



US010228521B2

(12) **United States Patent**
Gniadek et al.

(10) **Patent No.:** **US 10,228,521 B2**
(45) **Date of Patent:** **Mar. 12, 2019**

(54) **NARROW WIDTH ADAPTERS AND
CONNECTORS WITH MODULAR
LATCHING ARM**

(71) Applicant: **Senko Advanced Components, Inc.**,
Marlborough, MA (US)

(72) Inventors: **Jeffrey Gniadek**, Northbridge, MA
(US); **Kimman Wong**, Kowloon (HK);
Kazuyoshi Takano, Southborough, MA
(US); **Siu Kei Ma**, Tuen Mun (HK)

(73) Assignee: **Senko Advanced Components, Inc.**,
Marlborough, MA (US)

(*) Notice: Subject to any disclaimer, the term of this
patent is extended or adjusted under 35
U.S.C. 154(b) by 0 days.

(21) Appl. No.: **15/720,980**

(22) Filed: **Sep. 29, 2017**

(65) **Prior Publication Data**

US 2018/0156988 A1 Jun. 7, 2018

Related U.S. Application Data

(60) Provisional application No. 62/546,920, filed on Aug.
17, 2017, provisional application No. 62/457,150,
(Continued)

(51) **Int. Cl.**
G02B 6/38 (2006.01)

(52) **U.S. Cl.**
CPC **G02B 6/3893** (2013.01); **G02B 6/387**
(2013.01); **G02B 6/3825** (2013.01); **G02B**
6/3879 (2013.01); **G02B 6/3885** (2013.01)

(58) **Field of Classification Search**

None

See application file for complete search history.

(56) **References Cited**

U.S. PATENT DOCUMENTS

4,327,964 A 5/1982 Haesly et al.

4,478,473 A 10/1984 Frear

(Continued)

FOREIGN PATENT DOCUMENTS

CA 2495693 A1 4/2004

CN 2836038 Y 11/2006

(Continued)

OTHER PUBLICATIONS

European Search Report and Written Opinion dated Mar. 3, 2015 for
EP 14187661.

(Continued)

Primary Examiner — Jerry Rahll

(74) *Attorney, Agent, or Firm* — Edward S. Jarmolowicz,
Esq.

(57) **ABSTRACT**

Various embodiments disclosed herein are directed to a Network system including: a connector comprising a housing comprising a groove running widthwise on a surface of the housing; and a push-pull tab comprising a complementary groove, wherein the push-pull tab is detachably connected to the housing; and a receiver device comprising one or more ports for receiving the connector, the one or more ports having an interchangeable anchor device including a first portion and a second portion; wherein the groove is configured to receive the first portion of the interchangeable anchor device when the connector is inserted into the receiving element, and wherein the complimentary groove is configured to receive the second portion of the interchangeable anchor device when the connector is inserted into the receiving element, the push-pull tab being configured to disengage the second portion of the interchangeable anchor device from the complementary groove when the push-pull tab is moved in a direction away from the connector, thereby disengaging the first portion of the interchangeable anchor

(Continued)

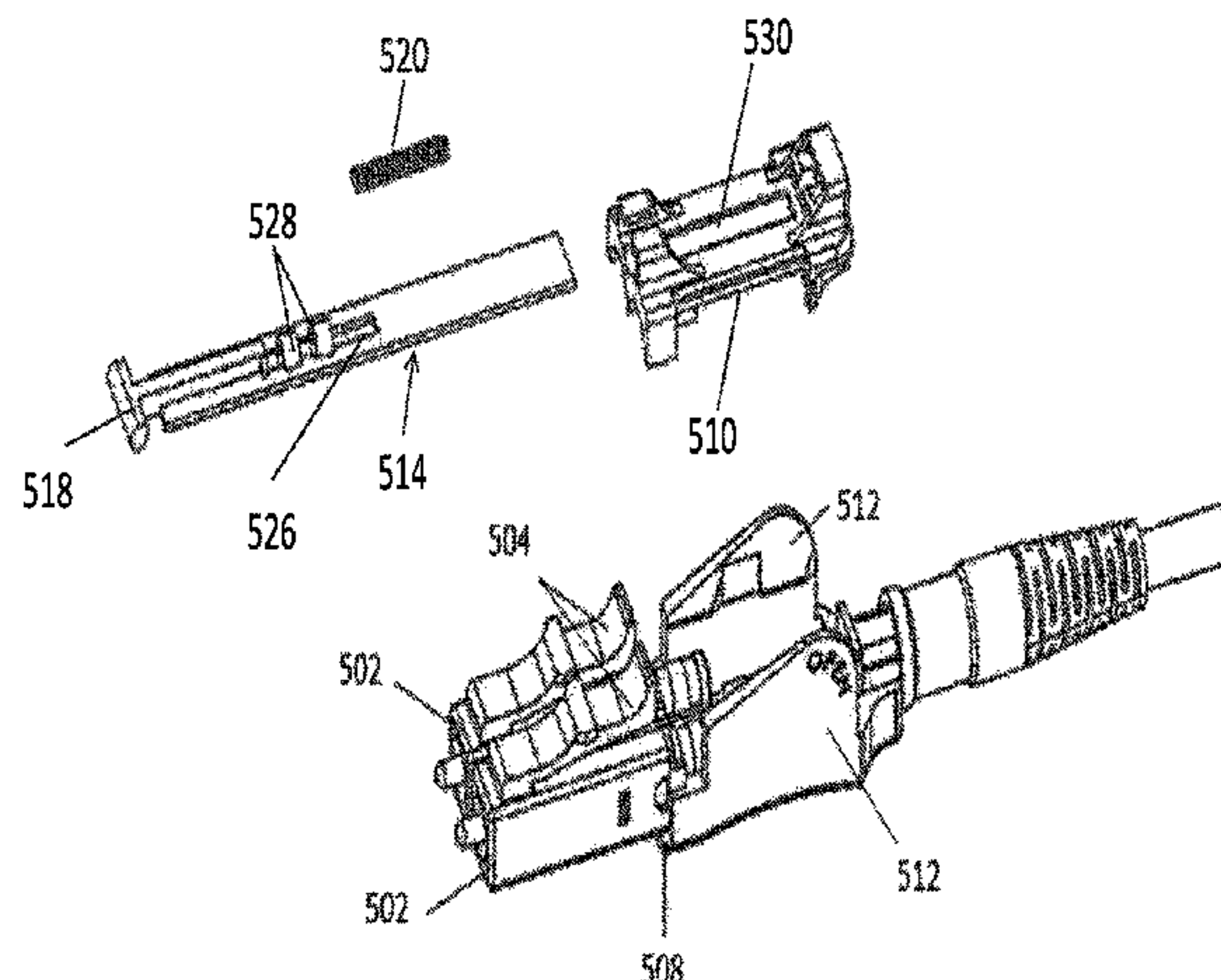

device from the grove of the connector. Other aspects are described and claimed.

5 Claims, 47 Drawing Sheets

Related U.S. Application Data

filed on Feb. 9, 2017, provisional application No. 62/452,147, filed on Jan. 30, 2017, provisional application No. 62/430,560, filed on Dec. 6, 2016, provisional application No. 62/430,067, filed on Dec. 5, 2016.

(56) References Cited

U.S. PATENT DOCUMENTS

4,762,388 A	8/1988	Tanaka et al.	7,113,679 B2	9/2006	Melton et al.
4,764,129 A	8/1988	Jones et al.	D533,504 S	12/2006	Lee
4,840,451 A	6/1989	Sampson et al.	D534,124 S	12/2006	Taguchi
4,872,736 A	10/1989	Myers et al.	7,150,567 B1	12/2006	Luther et al.
4,979,792 A	12/1990	Weber et al.	7,153,041 B2	12/2006	Mine et al.
5,041,025 A	8/1991	Haitmanek	7,198,409 B2	4/2007	Smith et al.
D323,143 S	1/1992	Ohkura et al.	7,207,724 B2	4/2007	Gurreri
5,212,752 A	5/1993	Stephenson	D543,146 S	5/2007	Chen et al.
5,265,181 A	11/1993	Chang	7,258,493 B2	8/2007	Milette
5,289,554 A	2/1994	Cubukciyan et al.	7,281,859 B2	10/2007	Mudd et al.
5,317,663 A	5/1994	Beard et al.	D558,675 S	1/2008	Chien et al.
5,335,301 A	8/1994	Newman et al.	7,315,682 B1	1/2008	En Lin et al.
5,348,487 A	9/1994	Marazzi et al.	7,325,976 B2	2/2008	Gurreri et al.
5,444,806 A	8/1995	deMarchi et al.	7,325,980 B2	2/2008	Pepe
5,481,634 A	1/1996	Anderson et al.	7,329,137 B2	2/2008	Martin et al.
5,506,922 A	4/1996	Grois et al.	7,331,718 B2	2/2008	Yazaki et al.
5,521,997 A	5/1996	Rovenolt et al.	7,354,291 B2	4/2008	Caveney et al.
5,570,445 A	10/1996	Chou et al.	7,371,082 B2	5/2008	Zimmell et al.
5,588,079 A	12/1996	Tanabe et al.	7,387,447 B2	6/2008	Mudd et al.
5,684,903 A	11/1997	Kyomasu et al.	7,390,203 B2	6/2008	Murano et al.
5,687,268 A	11/1997	Stephenson et al.	D572,661 S	7/2008	En Lin et al.
5,781,681 A	7/1998	Manning	7,407,330 B2	8/2008	Smith
5,845,036 A	12/1998	De Marchi	7,431,604 B2	10/2008	Waters et al.
5,937,130 A	8/1999	Amberg et al.	7,463,803 B2	12/2008	Cody et al.
5,956,444 A	9/1999	Duda et al.	7,465,180 B2	12/2008	Kusuda et al.
5,971,626 A	10/1999	Knodell et al.	7,472,124 B2	12/2008	Ricchio et al.
6,041,155 A	3/2000	Anderson et al.	7,473,124 B1	1/2009	Briant et al.
6,049,040 A	4/2000	Biles et al.	7,510,335 B1	3/2009	Su et al.
6,134,370 A	10/2000	Childers et al.	7,513,695 B1	4/2009	Lin et al.
6,178,283 B1	1/2001	Weigel	7,561,775 B2	7/2009	Lin et al.
RE37,080 E	3/2001	Stephenson et al.	7,591,595 B2	9/2009	Lu et al.
6,206,577 B1	3/2001	Hall, III et al.	7,594,766 B1	9/2009	Sasser et al.
6,206,581 B1	3/2001	Driscoll et al.	7,641,398 B2	1/2010	O'Riorden et al.
6,227,717 B1	5/2001	Ott et al.	7,695,199 B2	4/2010	Teo et al.
6,238,104 B1	5/2001	Yamakawa et al.	7,699,533 B2	4/2010	Milette
6,247,849 B1	6/2001	Liu	7,824,113 B2	11/2010	Wong et al.
6,276,840 B1	8/2001	Weiss et al.	7,837,395 B2	11/2010	Lin et al.
6,364,685 B1	4/2002	Manning	D641,708 S	7/2011	Yamauchi
6,461,054 B1	10/2002	Iwase	8,186,890 B2	5/2012	Lu
6,471,412 B1	10/2002	Belenkiy et al.	8,192,091 B2	6/2012	Hsu et al.
6,478,472 B1	11/2002	Anderson et al.	8,202,009 B2	6/2012	Lin et al.
6,551,117 B2	4/2003	Poplawski et al.	8,244,089 B2	8/2012	Chen
6,579,014 B2	6/2003	Melton et al.	8,251,733 B2	8/2012	Wu
6,634,801 B1	10/2003	Waldron et al.	8,267,595 B2	9/2012	Lin et al.
6,648,520 B2	11/2003	McDonald et al.	8,270,796 B2	9/2012	Nhep
6,668,113 B2	12/2003	Togami et al.	8,408,815 B2	4/2013	Lin et al.
6,682,228 B2	1/2004	Rathnam et al.	8,465,317 B2	6/2013	Gniadek et al.
6,685,362 B2	2/2004	Burkholder et al.	8,636,424 B2	1/2014	Kuffel et al.
6,695,486 B1	2/2004	Falkenberg	8,651,749 B2	2/2014	Dainese Junior et al.
6,848,836 B2	2/2005	Ueda et al.	8,770,863 B2	7/2014	Cooke et al.
6,854,894 B1	2/2005	Yunker et al.	9,411,110 B2	8/2016	Barnette et al.
6,872,039 B2	3/2005	Baus et al.	9,494,744 B2	11/2016	de Jong
6,935,789 B2	8/2005	Gross, III et al.	9,548,557 B2	1/2017	Liu
7,052,186 B1	5/2006	Bates	9,551,842 B2	1/2017	Theuerkorn
7,090,406 B2	8/2006	Melton et al.	9,568,686 B2	2/2017	Fewkes et al.
7,090,407 B2	8/2006	Melton et al.	9,581,768 B1	2/2017	Baca et al.
7,091,421 B2	8/2006	Kukita et al.	9,684,313 B2	6/2017	Cline et al.
7,111,990 B2	9/2006	Melton et al.	2003/0053787 A1	3/2003	Lee
			2003/0063862 A1	4/2003	Fillion et al.
			2004/0052473 A1	3/2004	Seo et al.
			2004/0136657 A1	7/2004	Ngo
			2004/0141693 A1	7/2004	Szilagyi et al.
			2004/0161958 A1	8/2004	Togami et al.
			2004/0234209 A1	11/2004	Cox et al.
			2005/0111796 A1	5/2005	Matasek et al.
			2005/0141817 A1	6/2005	Yazaki et al.
			2006/0089049 A1	4/2006	Sedor
			2006/0127025 A1	6/2006	Haberman
			2006/0140543 A1	6/2006	Abendschein et al.
			2006/0269194 A1	11/2006	Luther et al.
			2006/0274411 A1	12/2006	Yamauchi
			2007/0028409 A1	2/2007	Yamada
			2007/0079854 A1	4/2007	You
			2007/0098329 A1	5/2007	Shimoji et al.
			2007/0149062 A1	6/2007	Long et al.
			2007/0230874 A1	10/2007	Lin
			2007/0232115 A1	10/2007	Burke et al.
			2007/0243749 A1	10/2007	Wu
			2008/0008430 A1	1/2008	Kewitsch

(56)

References Cited

U.S. PATENT DOCUMENTS

2008/0044137 A1 2/2008 Luther et al.
2008/0069501 A1 3/2008 Mudd et al.
2008/0101757 A1 5/2008 Lin et al.
2008/0226237 A1 9/2008 O’Riorden et al.
2008/0267566 A1 10/2008 Lin et al.
2008/0310800 A1 12/2008 Shibata
2009/0022457 A1 1/2009 De Jong et al.
2009/0028507 A1 1/2009 Jones et al.
2009/0092360 A1 4/2009 Lin et al.
2009/0196555 A1 8/2009 Lin et al.
2009/0214162 A1 8/2009 O’Riorden et al.
2009/0220197 A1 9/2009 Gniadek
2009/0290938 A1 11/2009 Lin
2010/0034502 A1 2/2010 Lu et al.
2010/0239220 A1 9/2010 Lin et al.
2010/0247041 A1 9/2010 Szilagyi
2010/0322561 A1 12/2010 Lin et al.
2011/0044588 A1 2/2011 Larson et al.
2011/0058773 A1 3/2011 Peterhans et al.
2011/0131801 A1 6/2011 Nelson et al.
2011/0177710 A1 7/2011 Tobey
2011/0267742 A1 11/2011 Togami et al.
2012/0099822 A1 4/2012 Kuffel et al.
2012/0155810 A1 6/2012 Nakagawa
2012/0189260 A1 7/2012 Kowalczyk et al.
2012/0237177 A1 9/2012 Minota
2012/0269485 A1 10/2012 Haley et al.
2012/0301080 A1 11/2012 Gniadek
2013/0071067 A1 3/2013 Lin
2013/0089995 A1 4/2013 Gniadek et al.
2013/0094816 A1 4/2013 Lin et al.
2013/0121653 A1 5/2013 Shitama et al.
2013/0183012 A1 7/2013 Cabanne Lopez et al.
2013/0322825 A1 12/2013 Cooke et al.
2014/0016901 A1 1/2014 Lambourn et al.
2014/0023322 A1 1/2014 Gniadek et al.
2014/0050446 A1 2/2014 Hang
2014/0133808 A1 5/2014 Hill et al.
2014/0219621 A1 8/2014 Barnette et al.
2014/0226946 A1 8/2014 Cooke et al.
2014/0241678 A1 8/2014 Brinquier et al.
2014/0241688 A1 8/2014 Isenhour
2014/0334780 A1 11/2014 Nguyen et al.
2014/0348477 A1 11/2014 Chang
2015/0111417 A1 4/2015 Vanderwood
2015/0301294 A1 10/2015 Chang
2015/0355417 A1 10/2015 Takano
2015/0331201 A1 11/2015 Takano et al.
2015/0378113 A1 12/2015 Good et al.
2016/0172852 A1 6/2016 Takano
2016/0291262 A1 6/2016 Chang
2016/0195682 A1 7/2016 Takano
2016/0231512 A1* 8/2016 Seki G02B 6/3893
2016/0266326 A1 9/2016 Gniadek
2016/0320572 A1 11/2016 Gniadek
2016/0131849 A1 12/2016 Takano
2017/0003458 A1 1/2017 Gniadek

FOREIGN PATENT DOCUMENTS

CN 201383588 Y 1/2010
CN 2026500189 U 12/2013
DE 202006011910 U1 3/2007

DE 102006019335 A1 10/2007
EP 1074868 A1 7/2001
EP 1211537 A2 6/2002
EP 1245980 A2 10/2002
EP 1566674 A1 8/2005
GB 2111240 A 6/1983
JP 2009229545 A 10/2009
JP 2009276493 A 11/2009
TW 200821653 A 5/2008
WO 2001/79904 A2 10/2001
WO 2004/027485 A1 4/2004
WO 2008/112986 A1 9/2008
WO 2009/135787 A1 11/2009
WO 2010/024851 A2 3/2010
WO 2012/136702 A1 10/2012
WO 2012/162385 A1 11/2012
WO 2014/028527 A1 2/2014
WO 2014/182351 A1 11/2014
WO 2015/191024 A1 12/2015
WO 2016/148741 A1 9/2016

OTHER PUBLICATIONS

European Search Report and Written Opinion dated Feb. 19, 2015 for EP 14168005.
“Fiber Optic Connectors and Assemblies Catalog” 2009, Huber & Suhner Fiber Optics, Herisau, Switzerland, www.google.co.in/url?sa=t&source=web&cd=63&ved=0CCMQFjACODw&url=http%3A%2F%2Fwww.hubersuhner.com%2Fwrite_rtn_binary.pdf%3Fbinaryid%3D8D8C7DE2EB72D315%26binarytype%3D48403DAA363AEB7E&ei=ZvcvTujWH4ntrAfH-dXZCg&usg=AFQjCNE1MdC-4avewRJU6IDVc___WYbr0QQ.
“Fiber Optic Interconnect Solutions, Tactical Fiber Optic Connectors, Cables and Termini” 2006, Glenair, Inc., Glendale, California, www.mps-electronics.de/fileadmin/files/MPS-E/Produkte/Katalog/Glenair/Katalog-Glenair-LWL-1110.pdf.
“Fiber Optic Products Catalog” Nov. 2007, Tyco Electronics Corporation, Harrisburg, Pennsylvania, www.ampnetconnect.com/documents/Fiber%20Optics%20Catalog%201107.pdf.
International Search Report and Written Opinion dated Apr. 27, 2012 for PCT/US2011/058799.
International Search Report and Written Opinion dated Aug. 27, 2012 for PCT/US2017/039126.
International Search Report and Written Opinion dated Jan. 16, 2014 for PCT/US2013/54784.
International Search Report and Written Opinion dated Aug. 29, 2014 for PCT/US2014/041500.
International Search Report and Written Opinion dated May 14, 2014 for PCT/US2014/012137.
International Search Report and Written Opinion dated Aug. 21, 2008 for PCT/US2008/057023.
International Preliminary Report on Patentability dated Sep. 14, 2017 from related International Application No. PCT/US2015/059458, International Filing Date Nov. 6, 2015.
International Search Report (ISR) WO2008112986 dated Sep. 15, 2009.
ISR WO2012162385ISR Nov. 29, 2012.
ISR WO2014028527ISR Jul. 16, 2015.
ISR WO2015191024ISR Oct. 9, 2014.
ISR WO2015US57610ISR Sep. 22, 2016.
ISR WO2016176083ISR May 19, 2016.
ISR WO2016148741ISR Sep. 22, 2016.

* cited by examiner

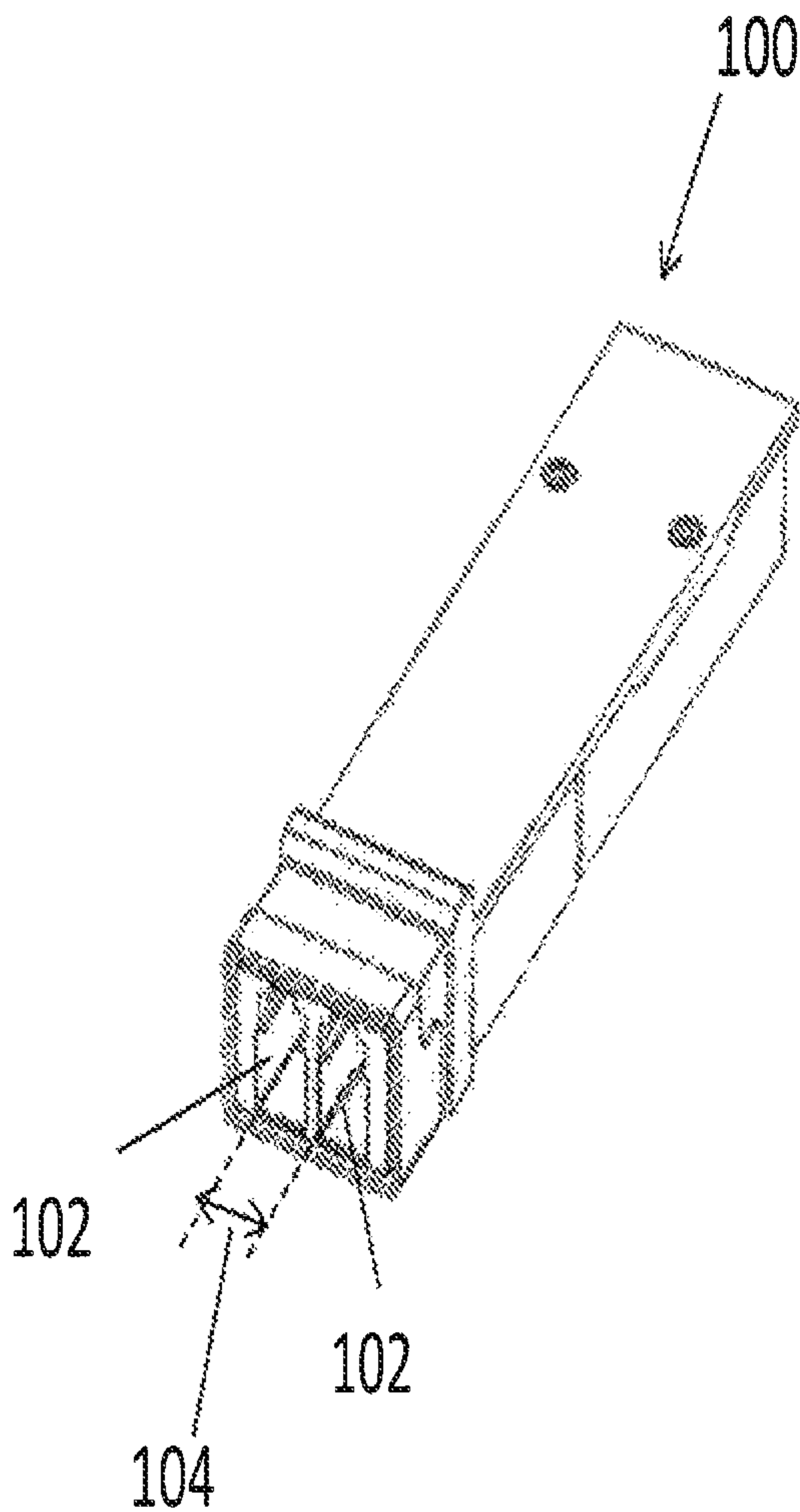

FIG. 1A
(Prior Art)

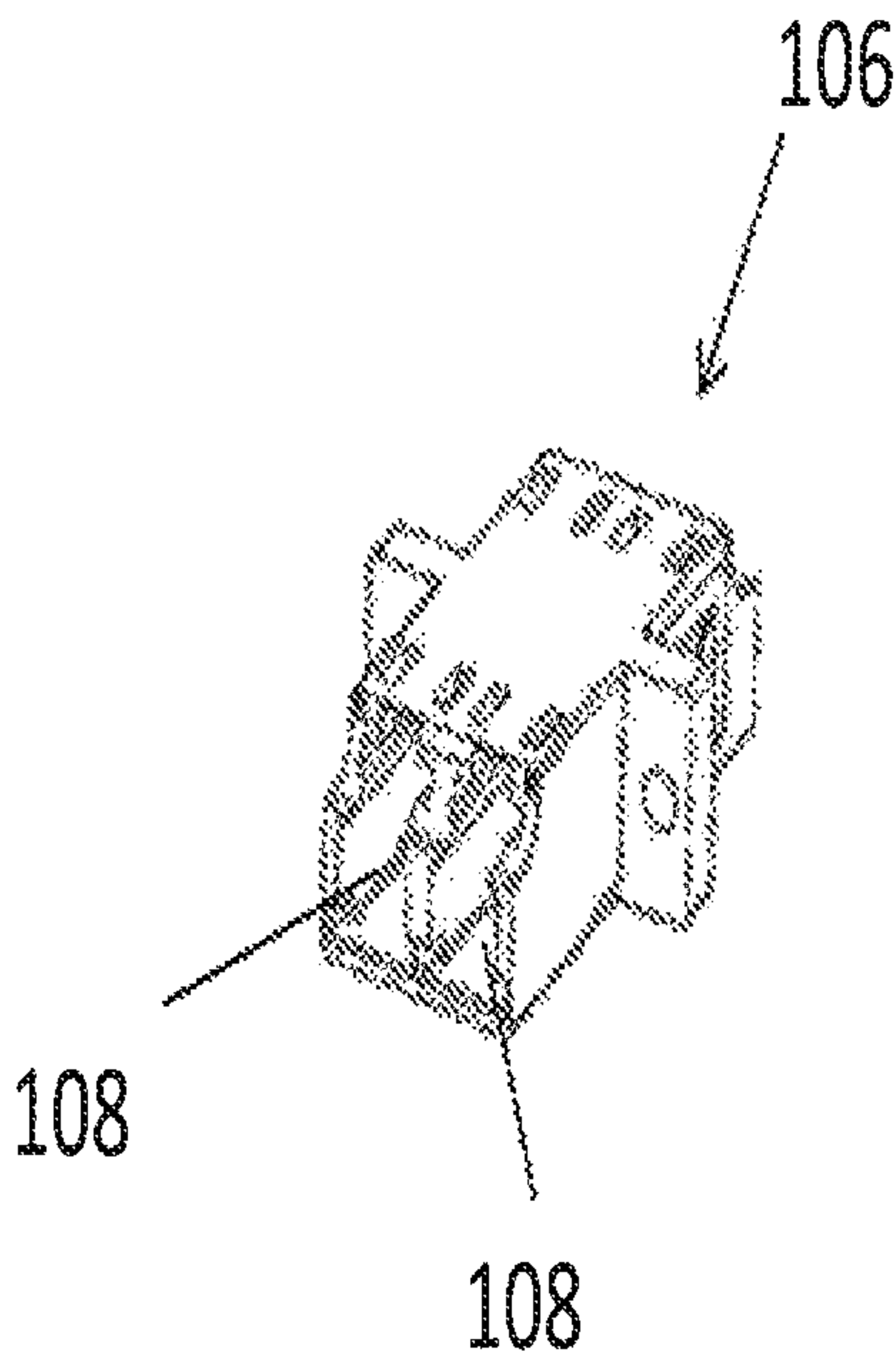

FIG. 1B
(Prior Art)

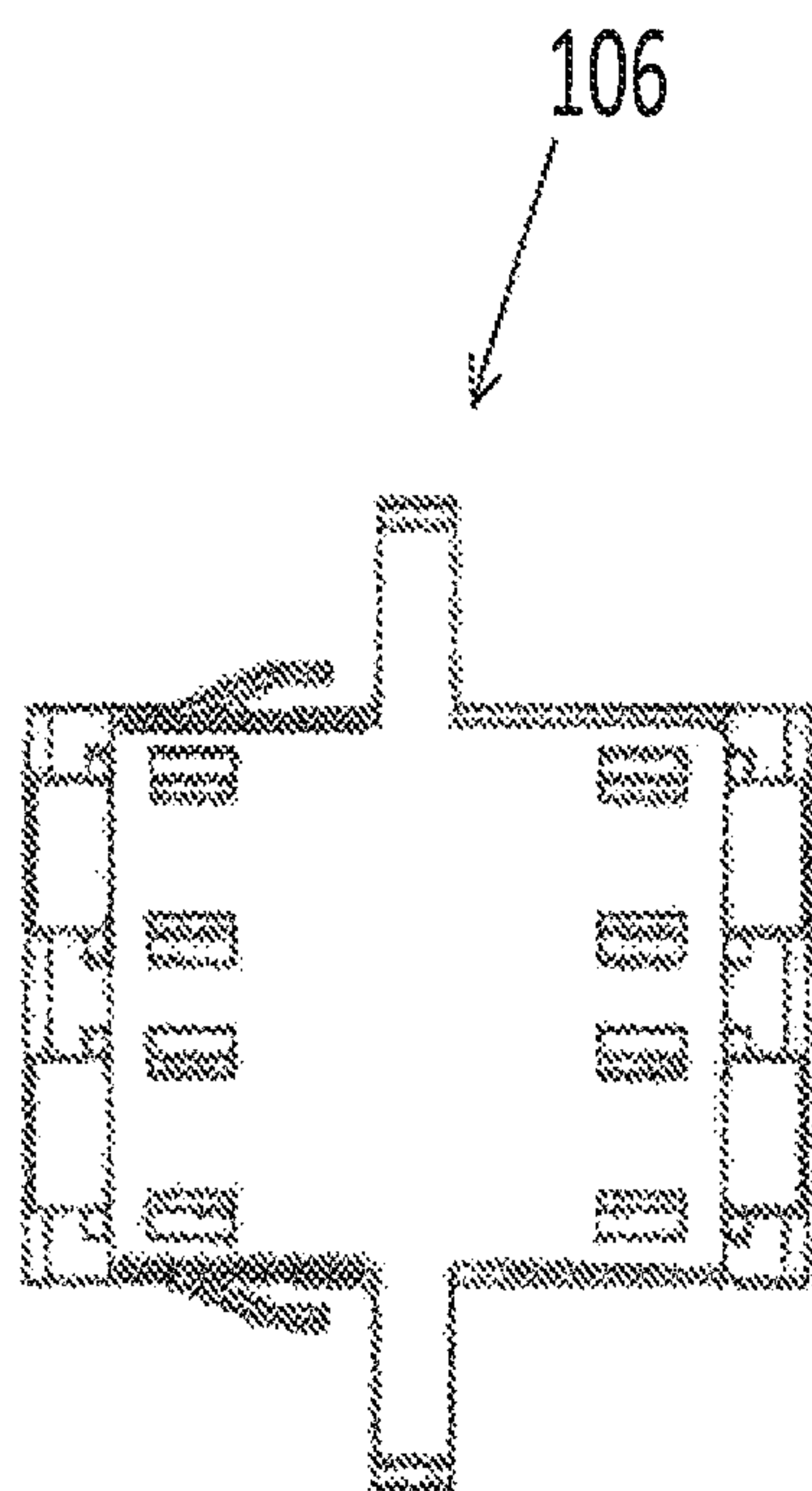

FIG. 1C
(Prior Art)

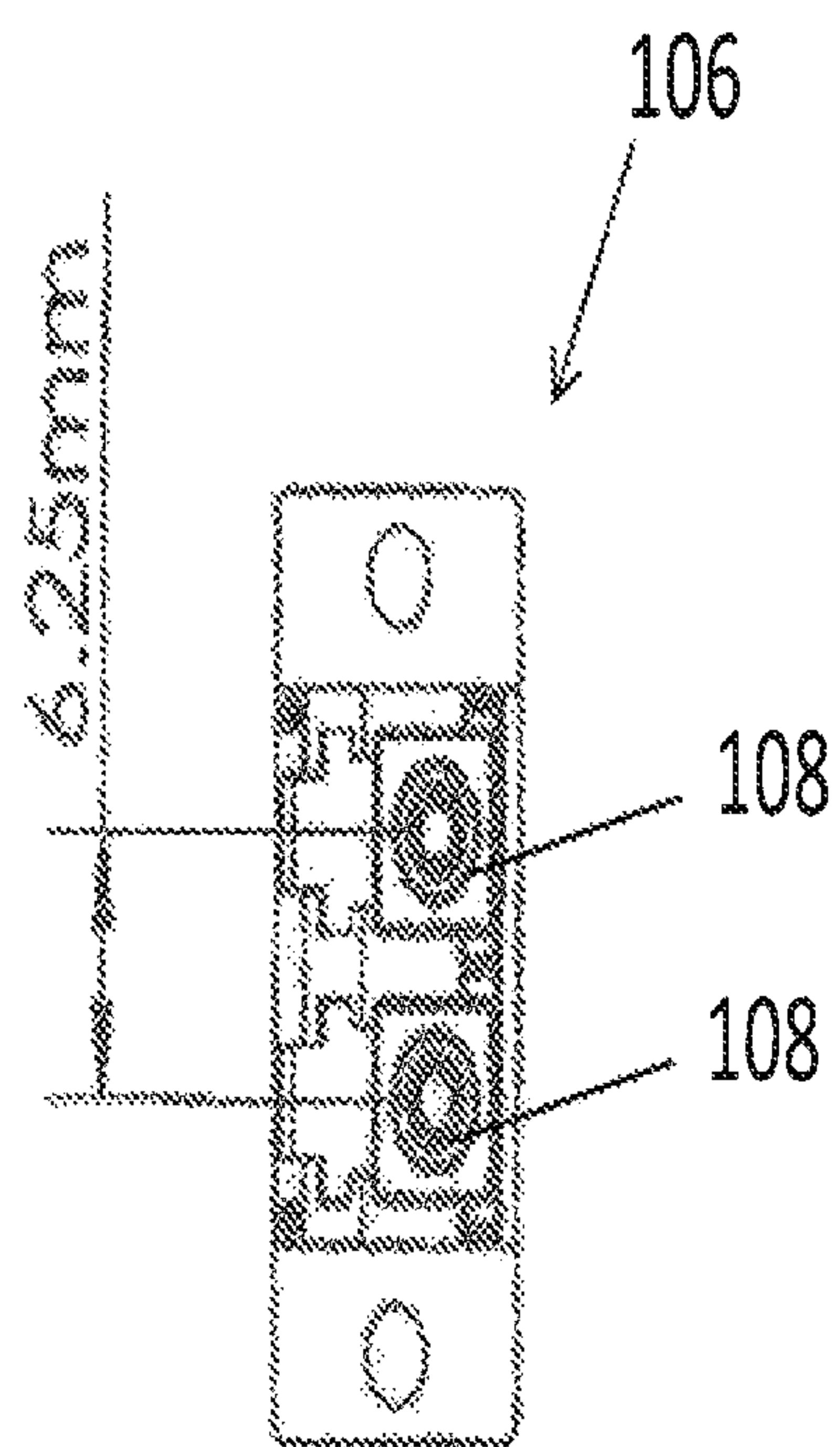

FIG. 1D
(Prior Art)

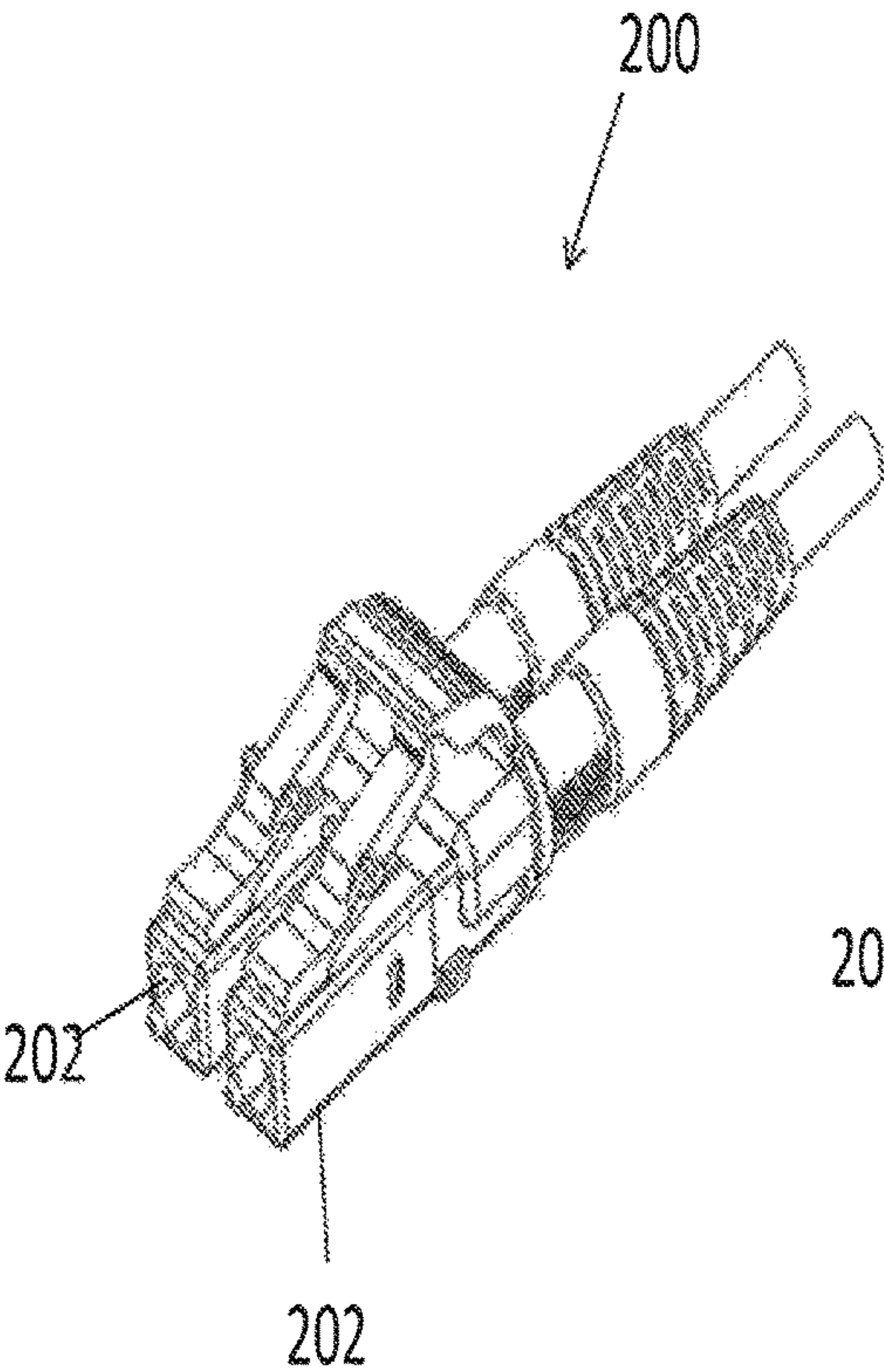

FIG. 2A
(Prior Art)

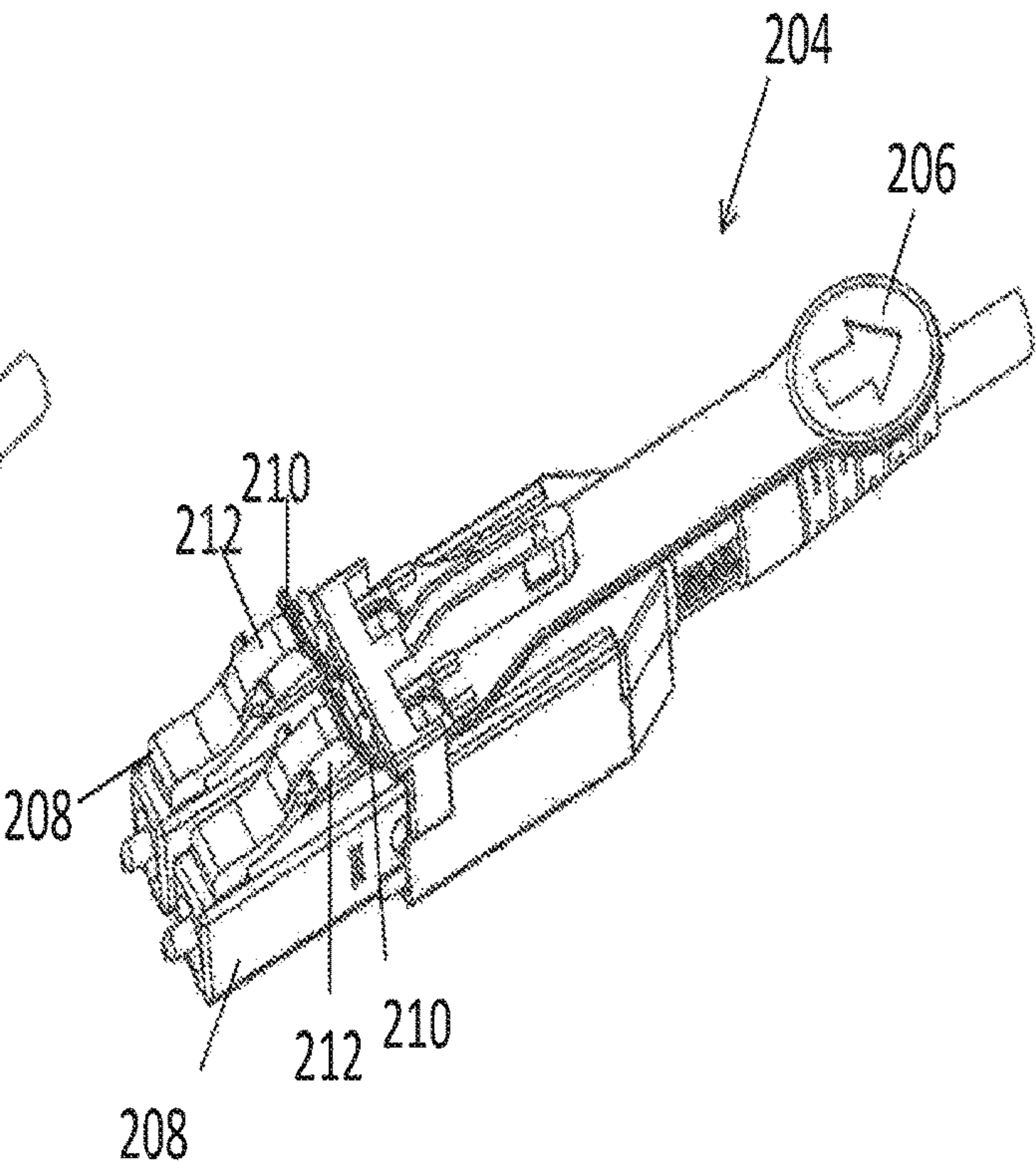

FIG. 2B
(Prior Art)

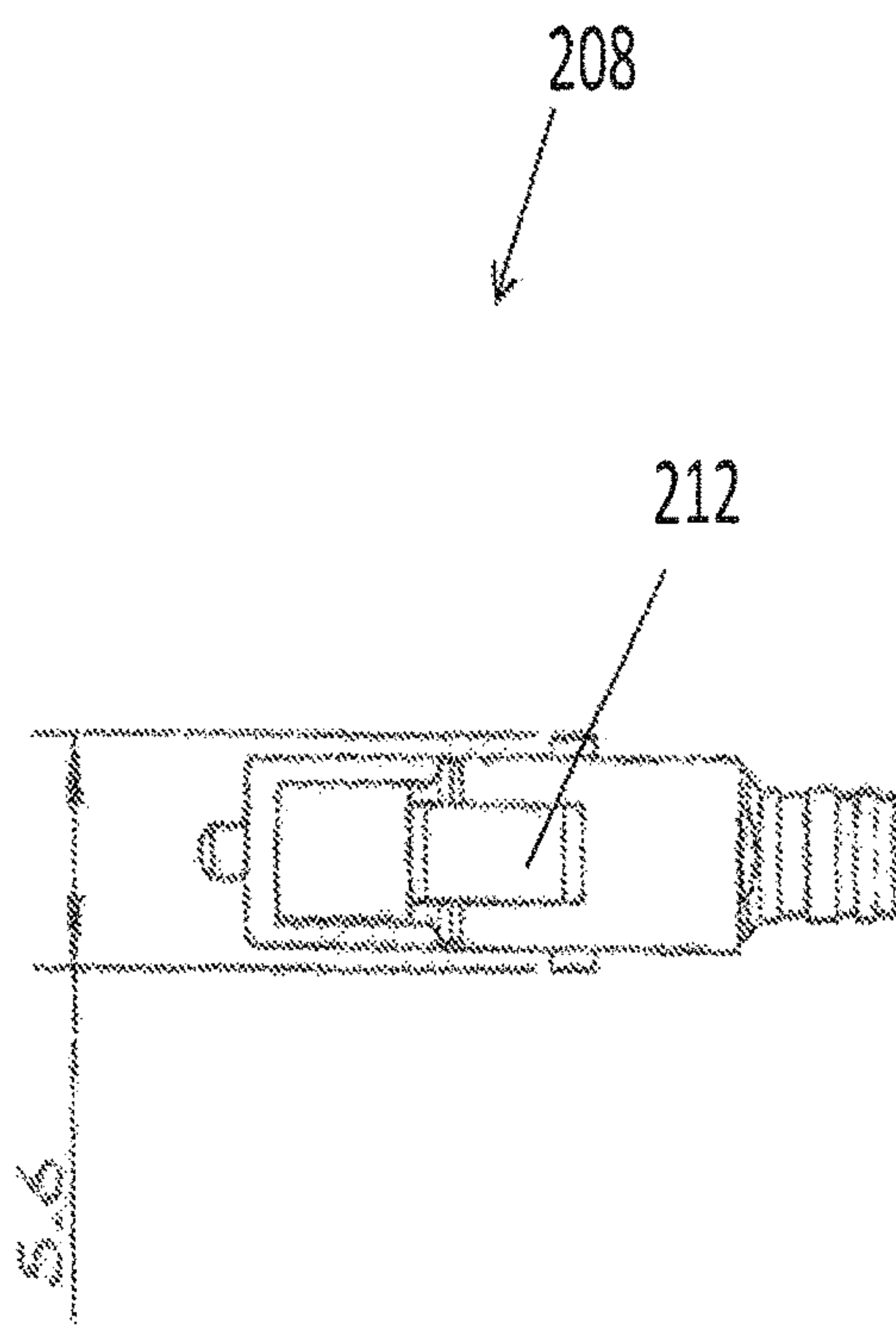

FIG. 2C
(Prior Art)

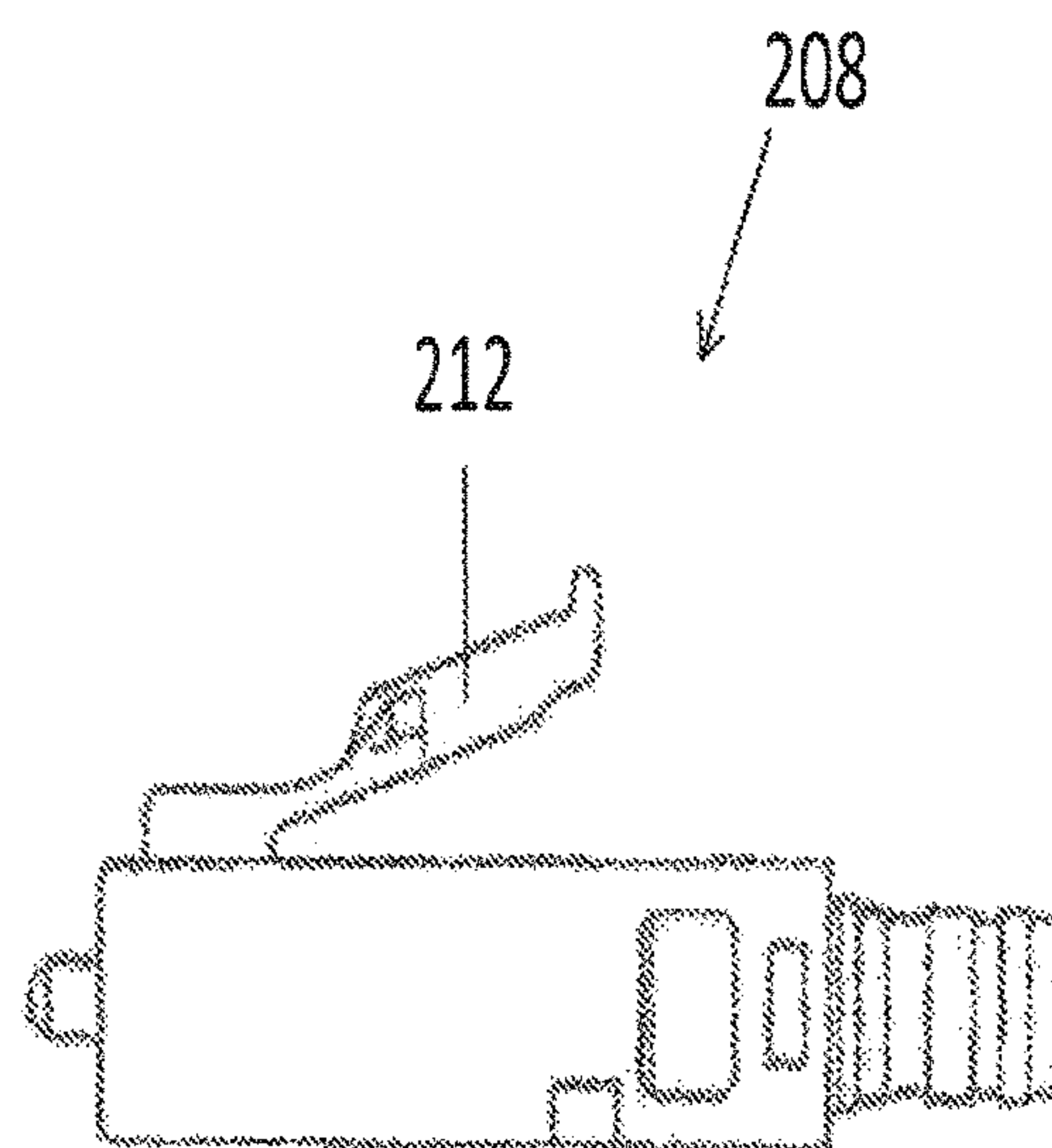

FIG. 2D
(Prior Art)

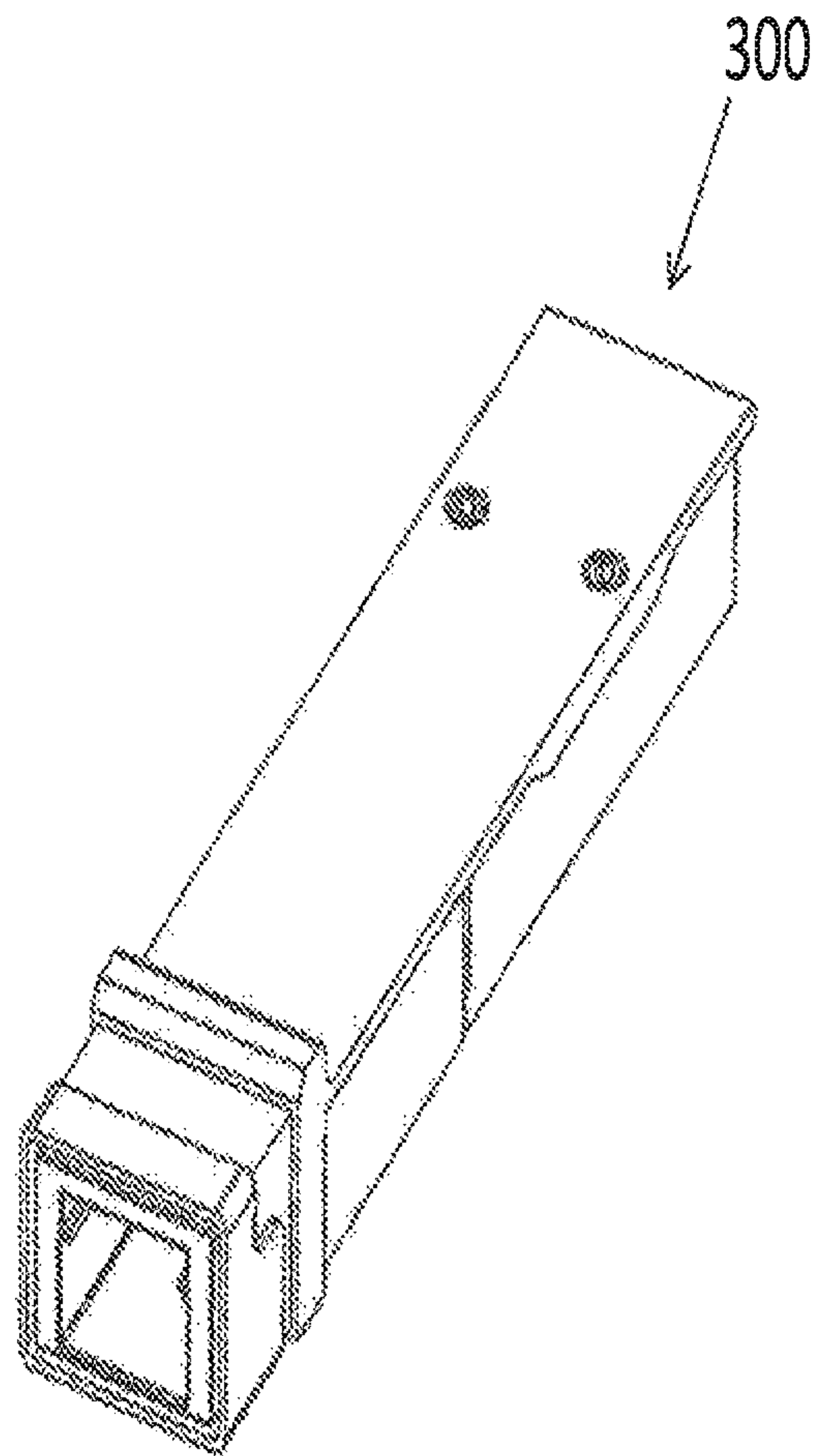

FIG. 3

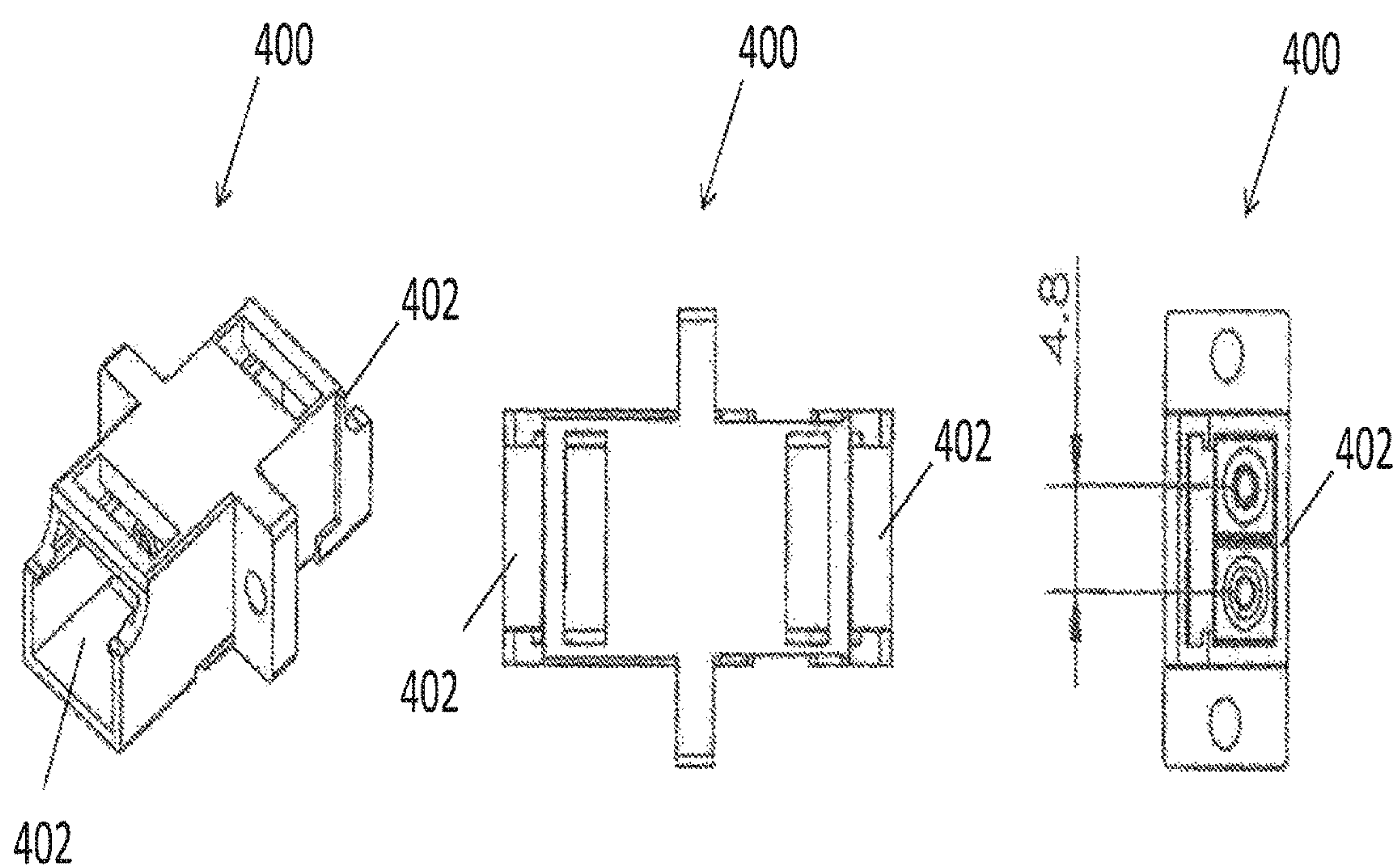
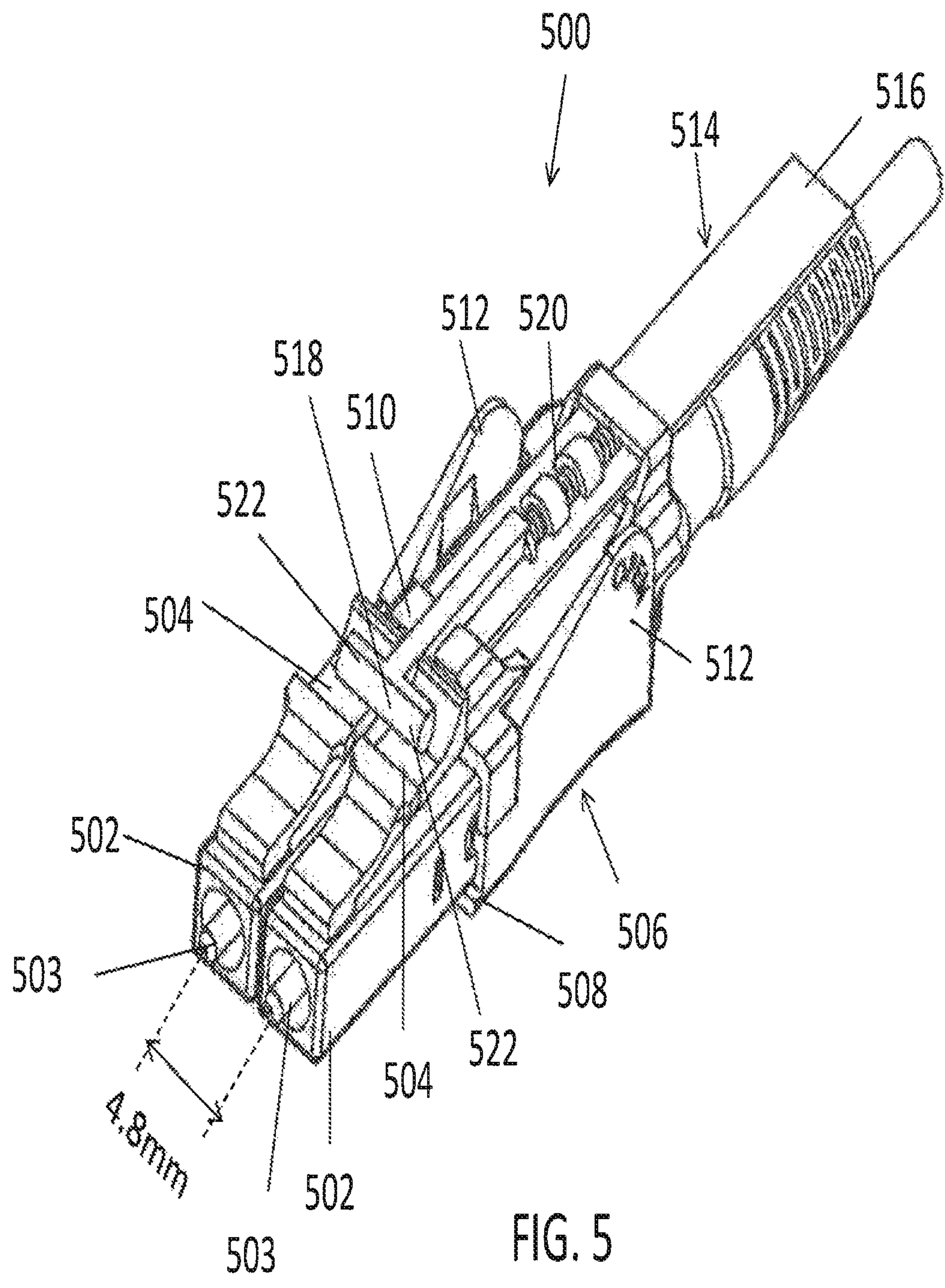

FIG. 4A

FIG. 4B

FIG. 4C



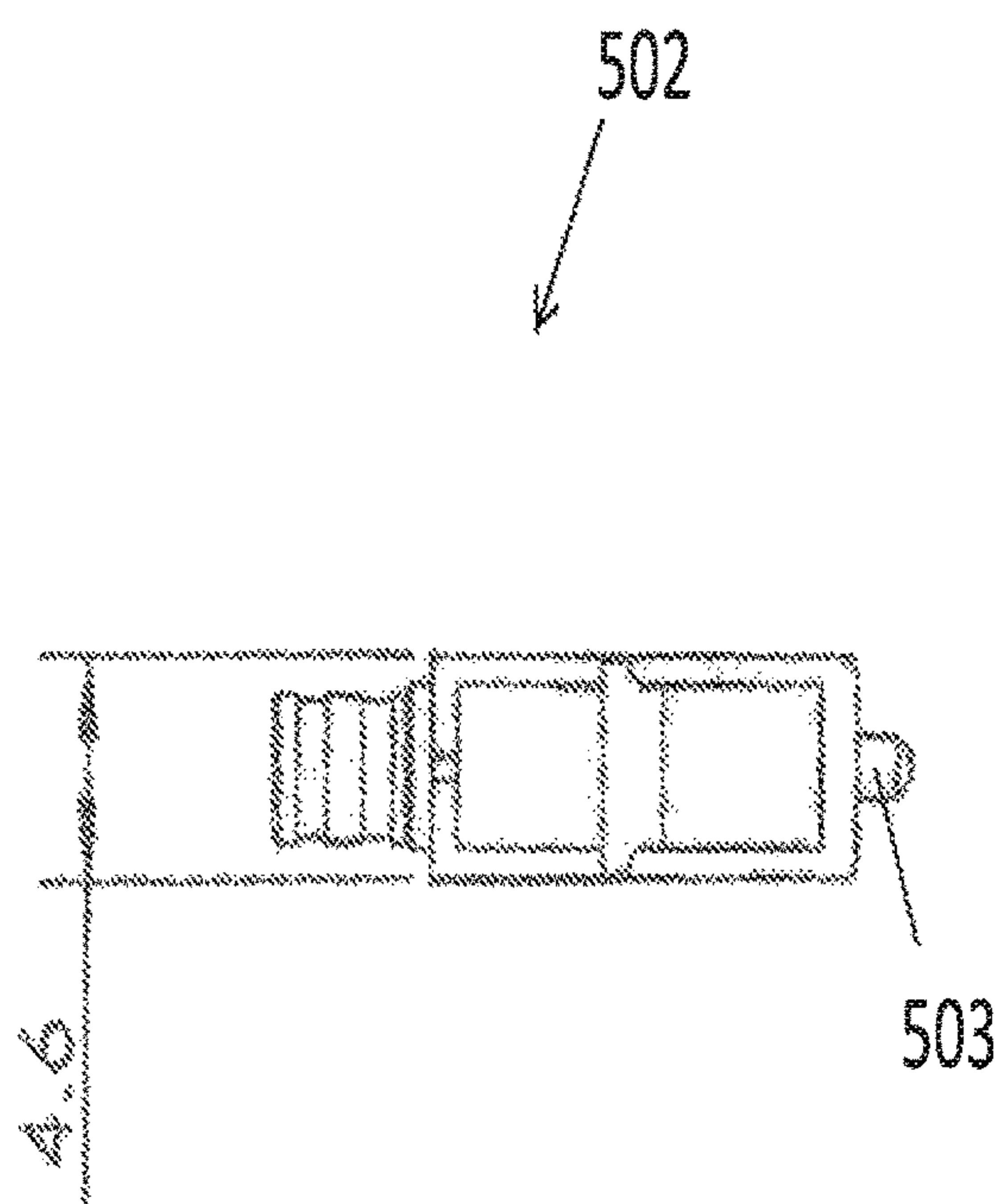

FIG. 6A

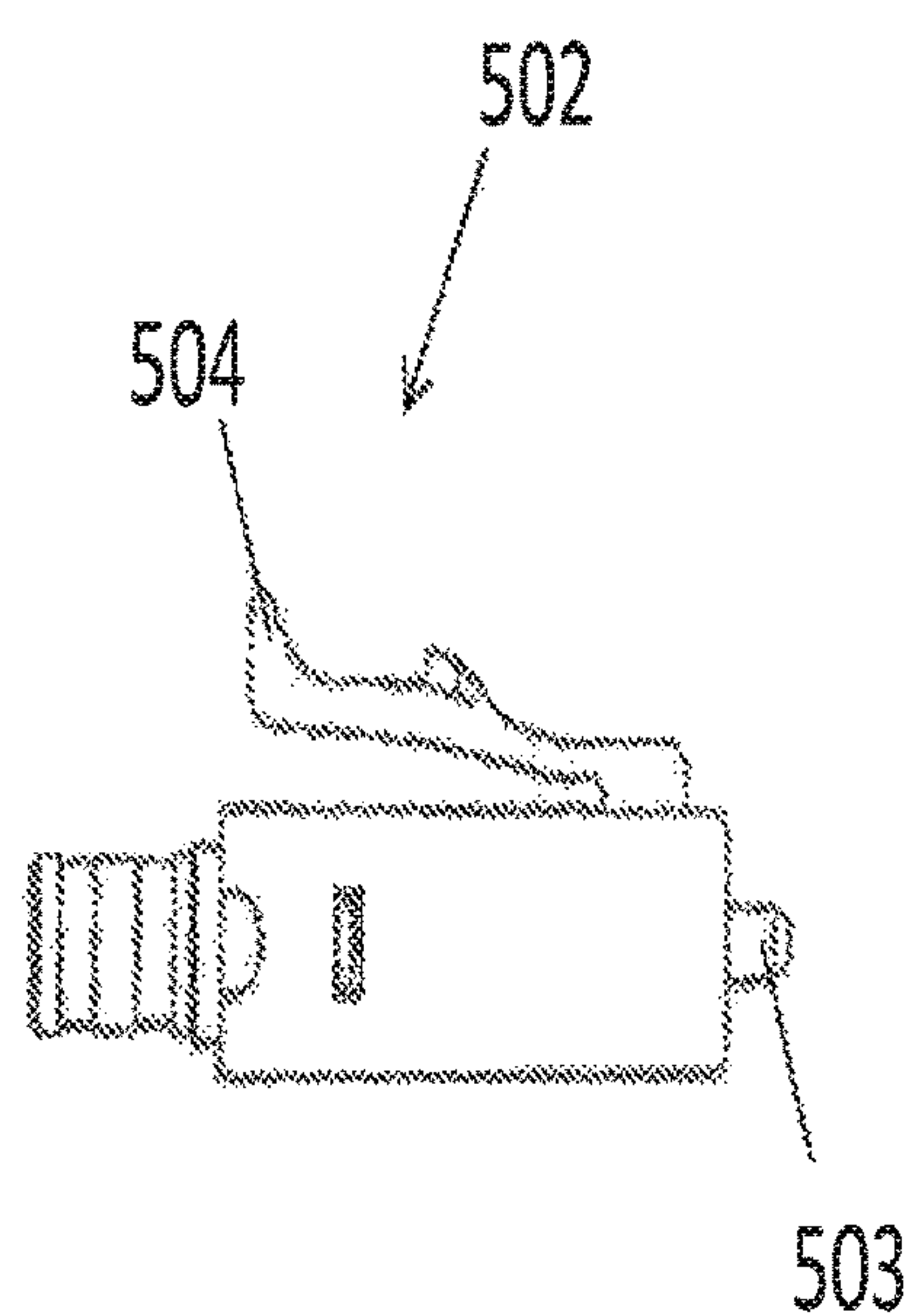
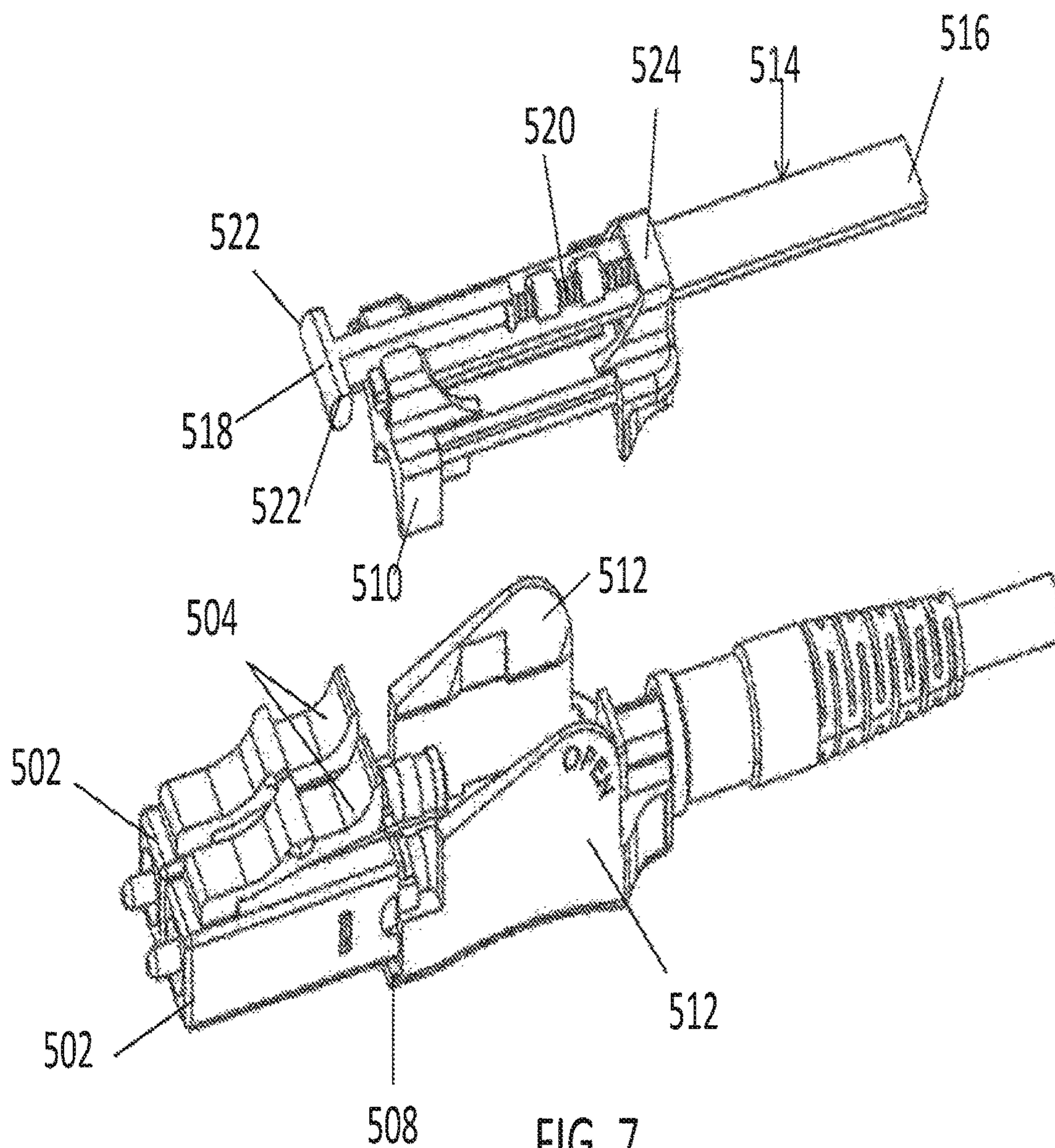

FIG. 6B



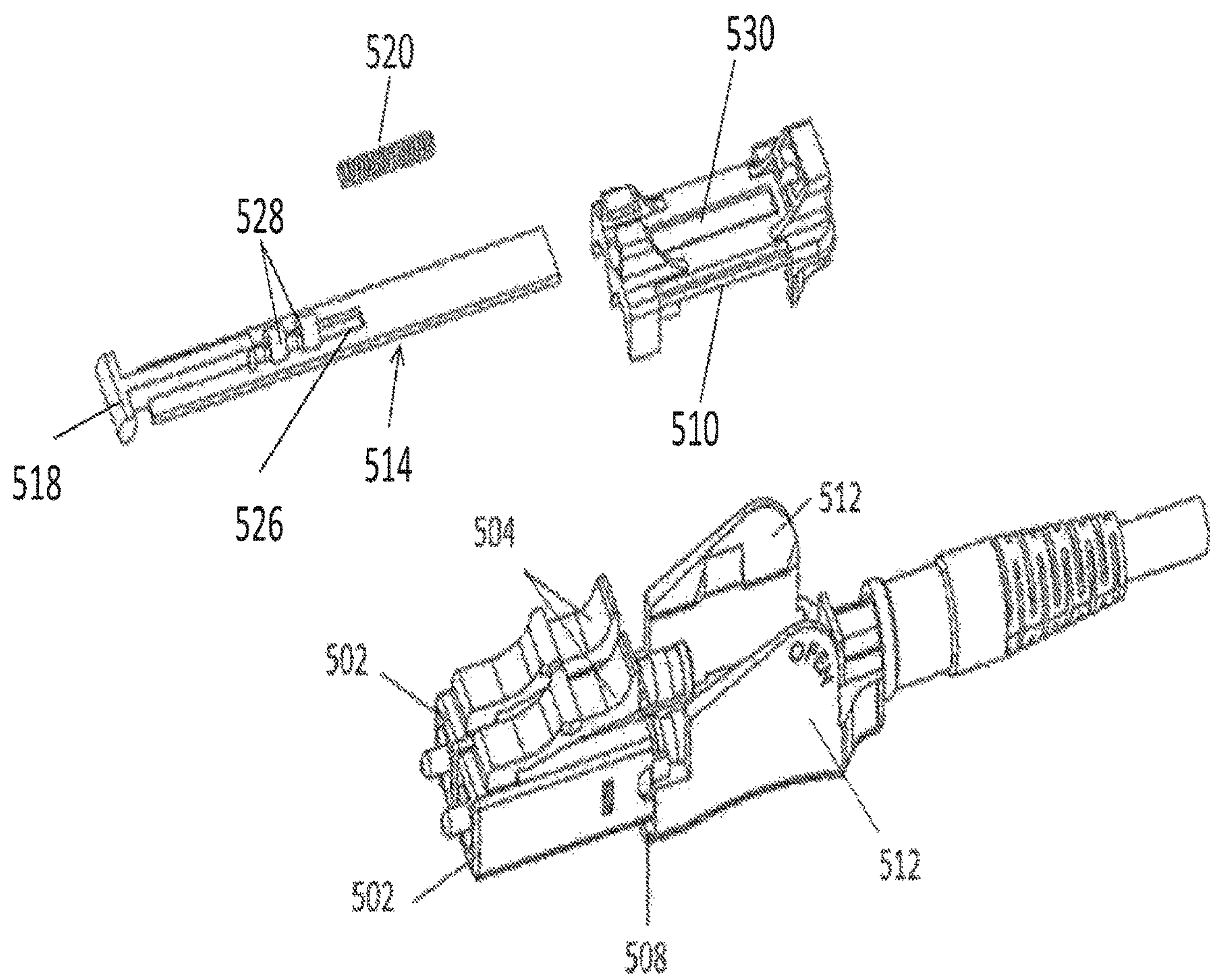

FIG. 8

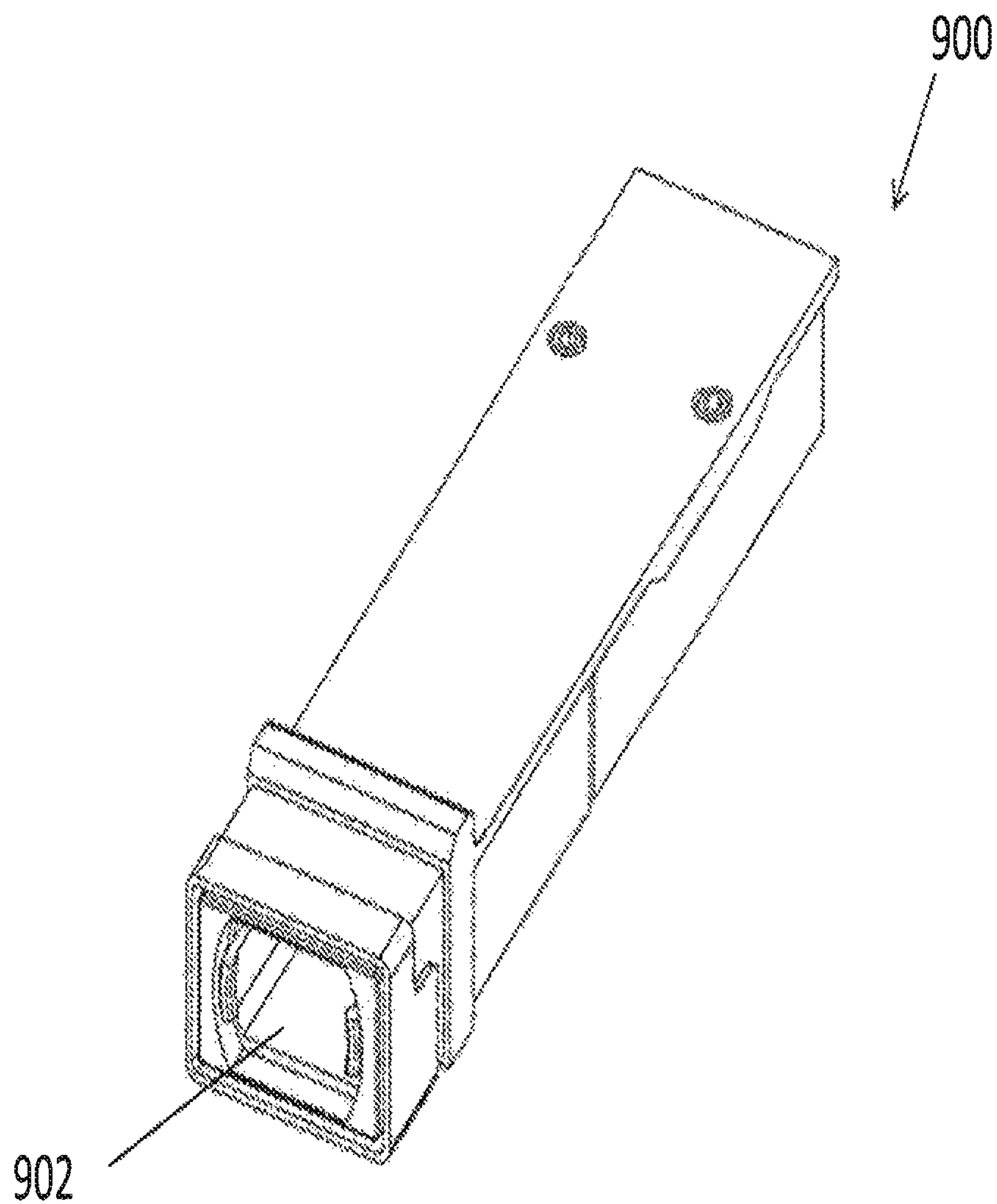

FIG. 9
(Prior Art)

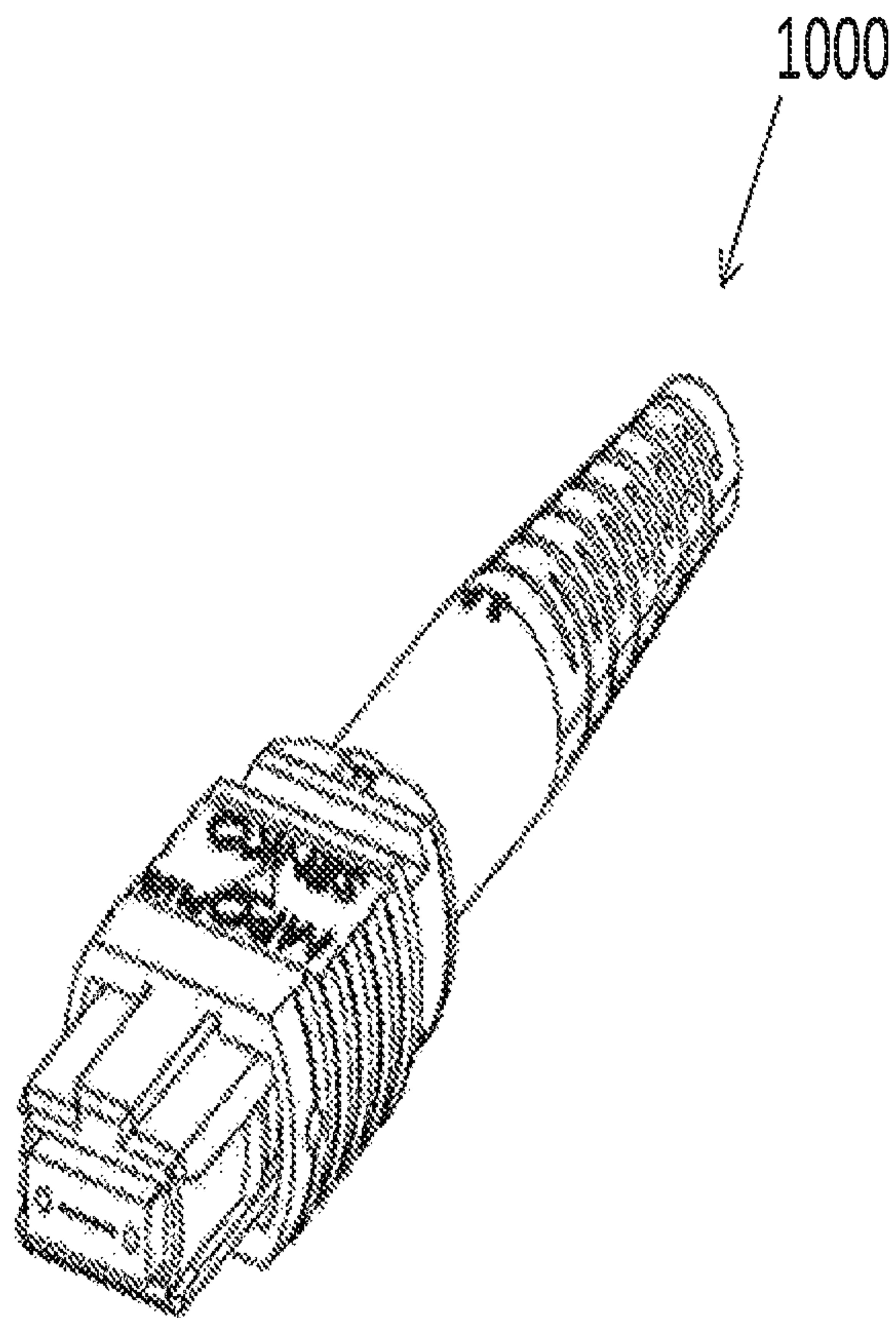

FIG. 10A
(Prior Art)

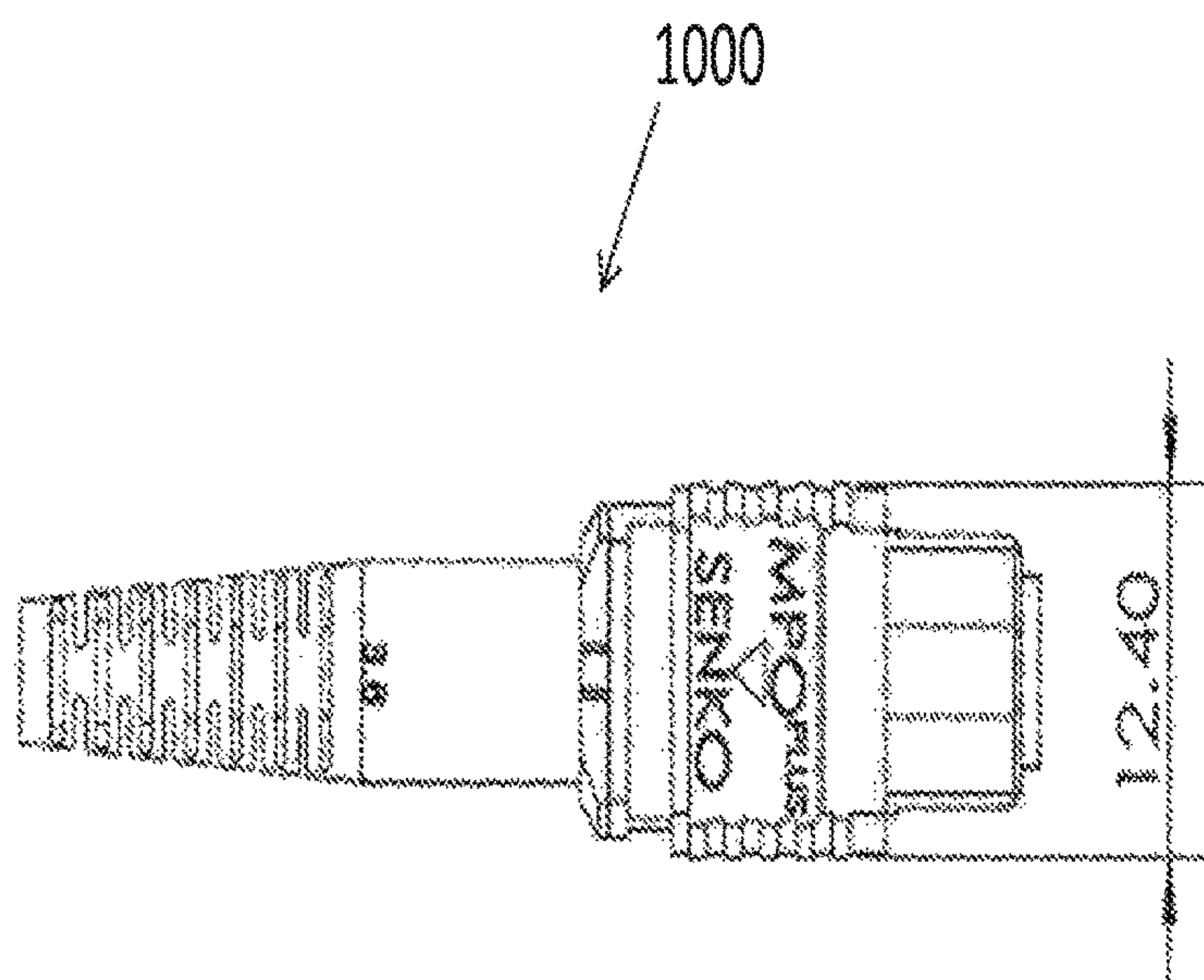

FIG. 10B
(Prior Art)



FIG. 10C
(Prior Art)

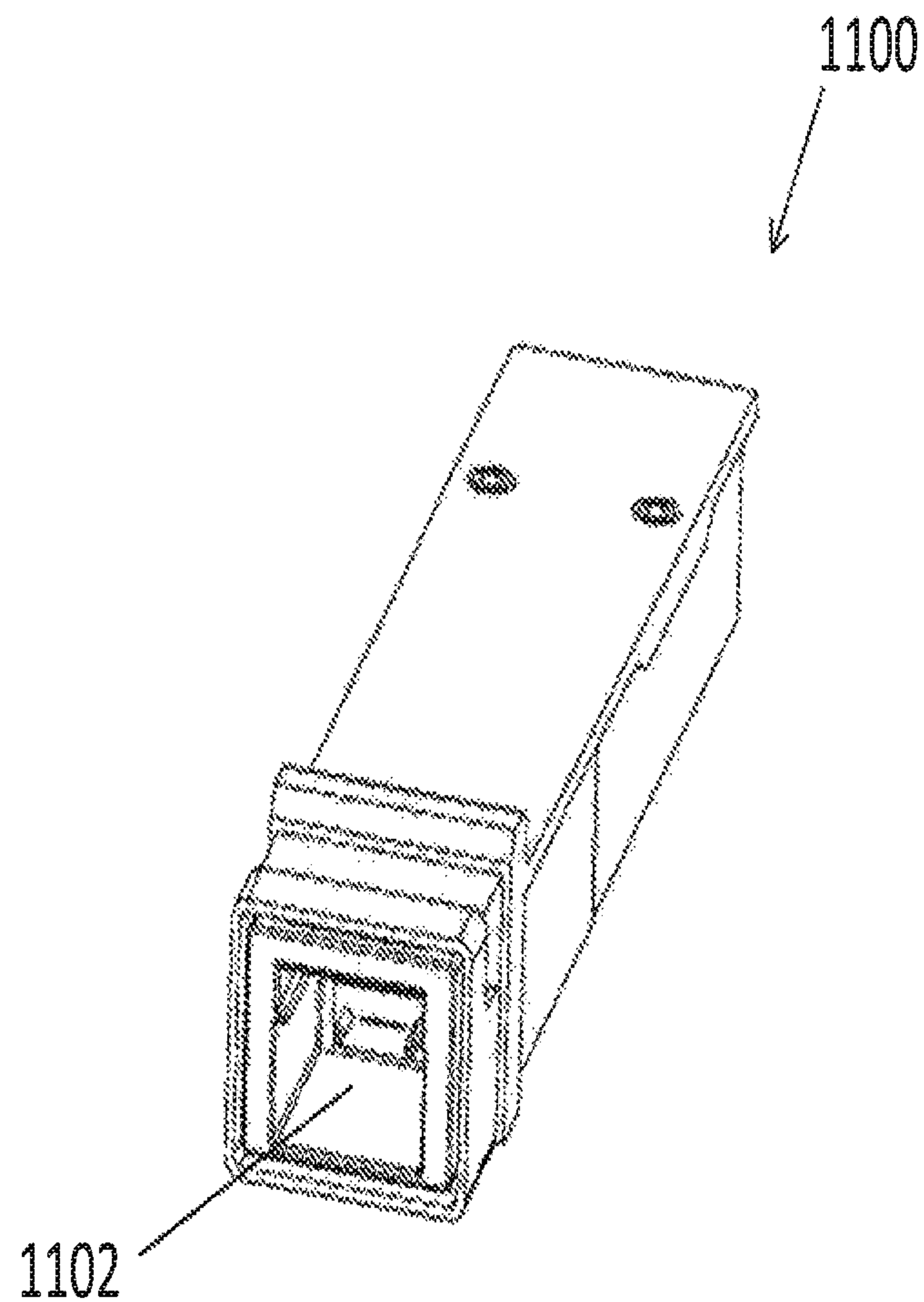

FIG. 11

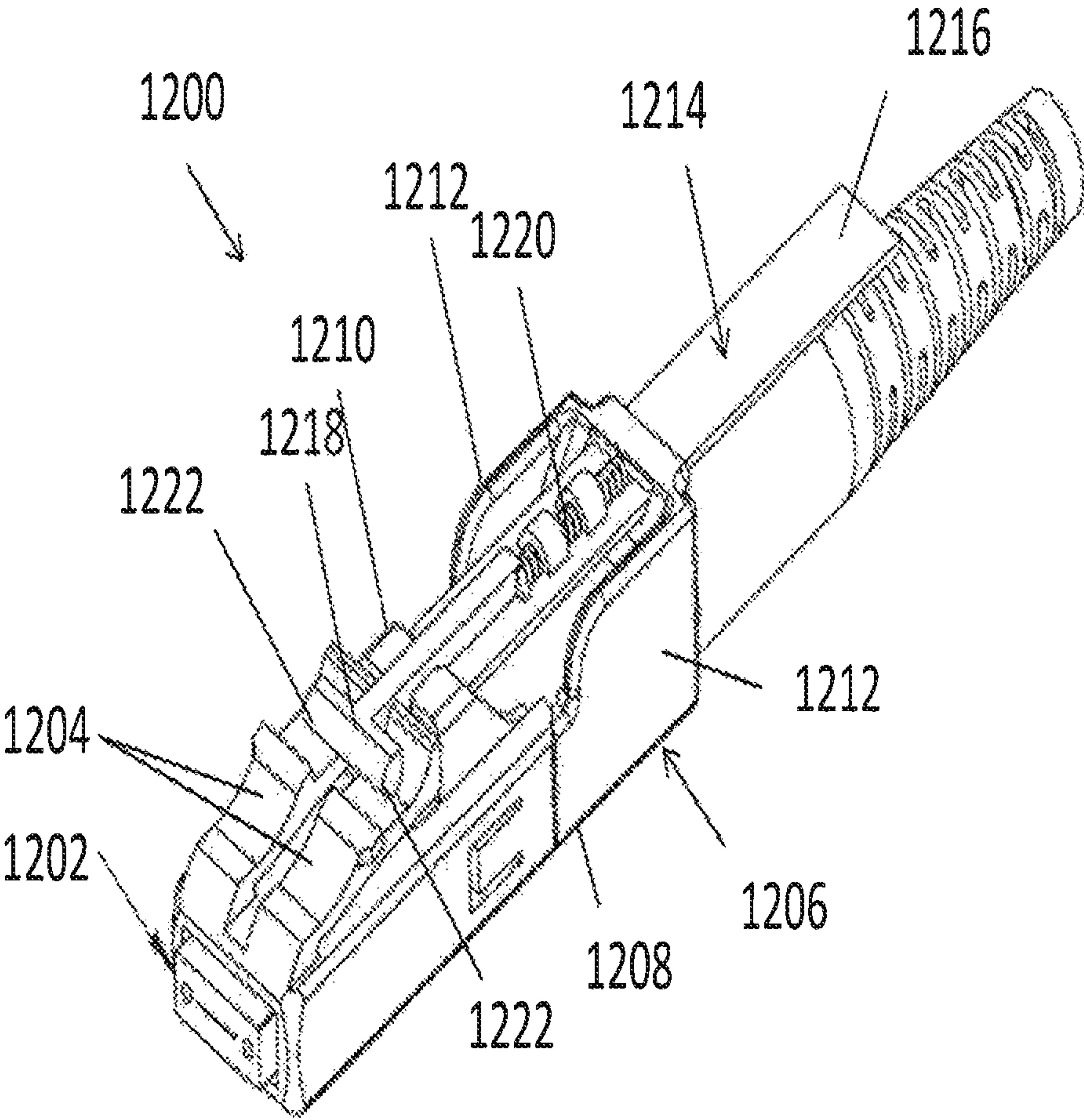

FIG. 12A

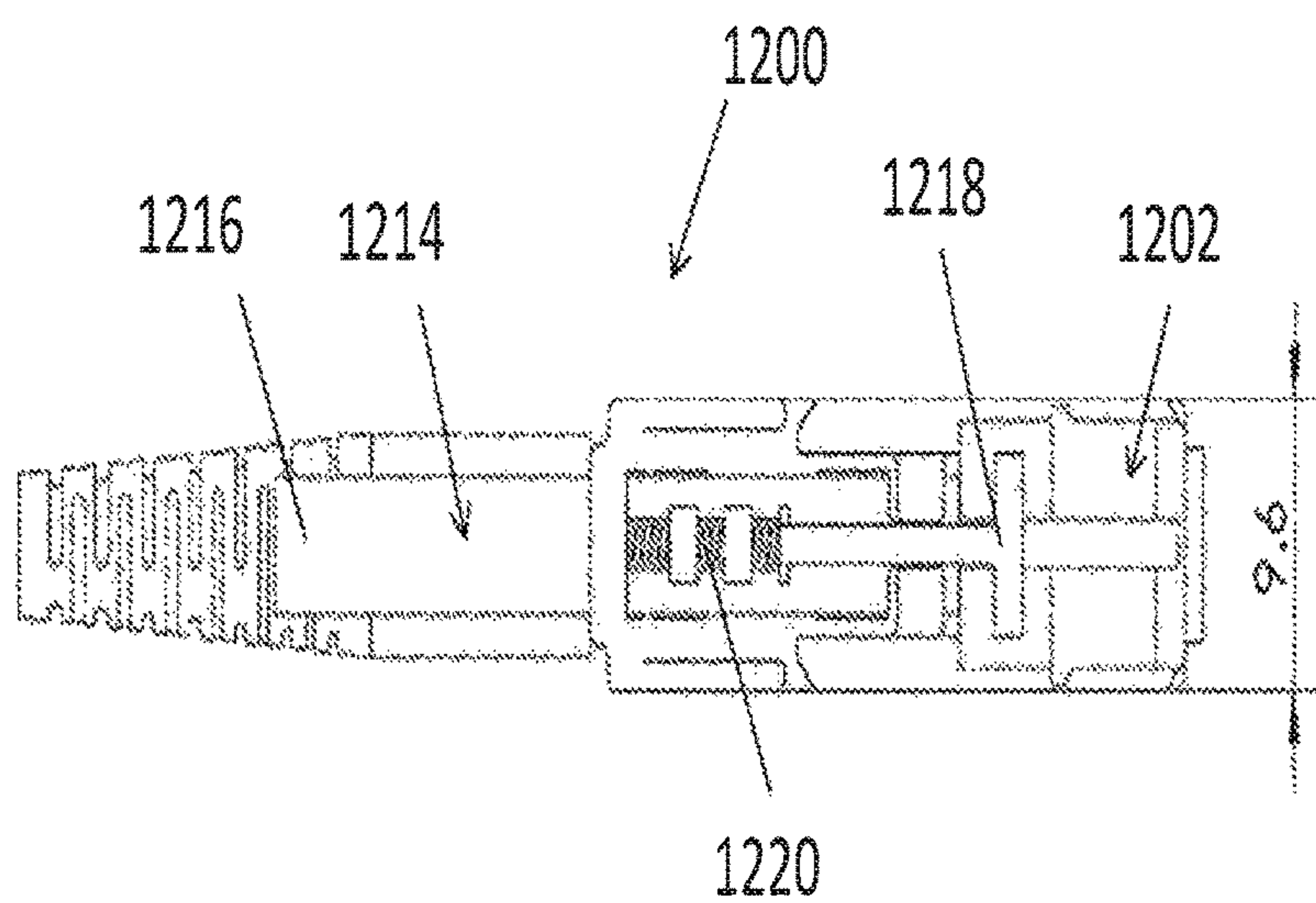

FIG. 12B

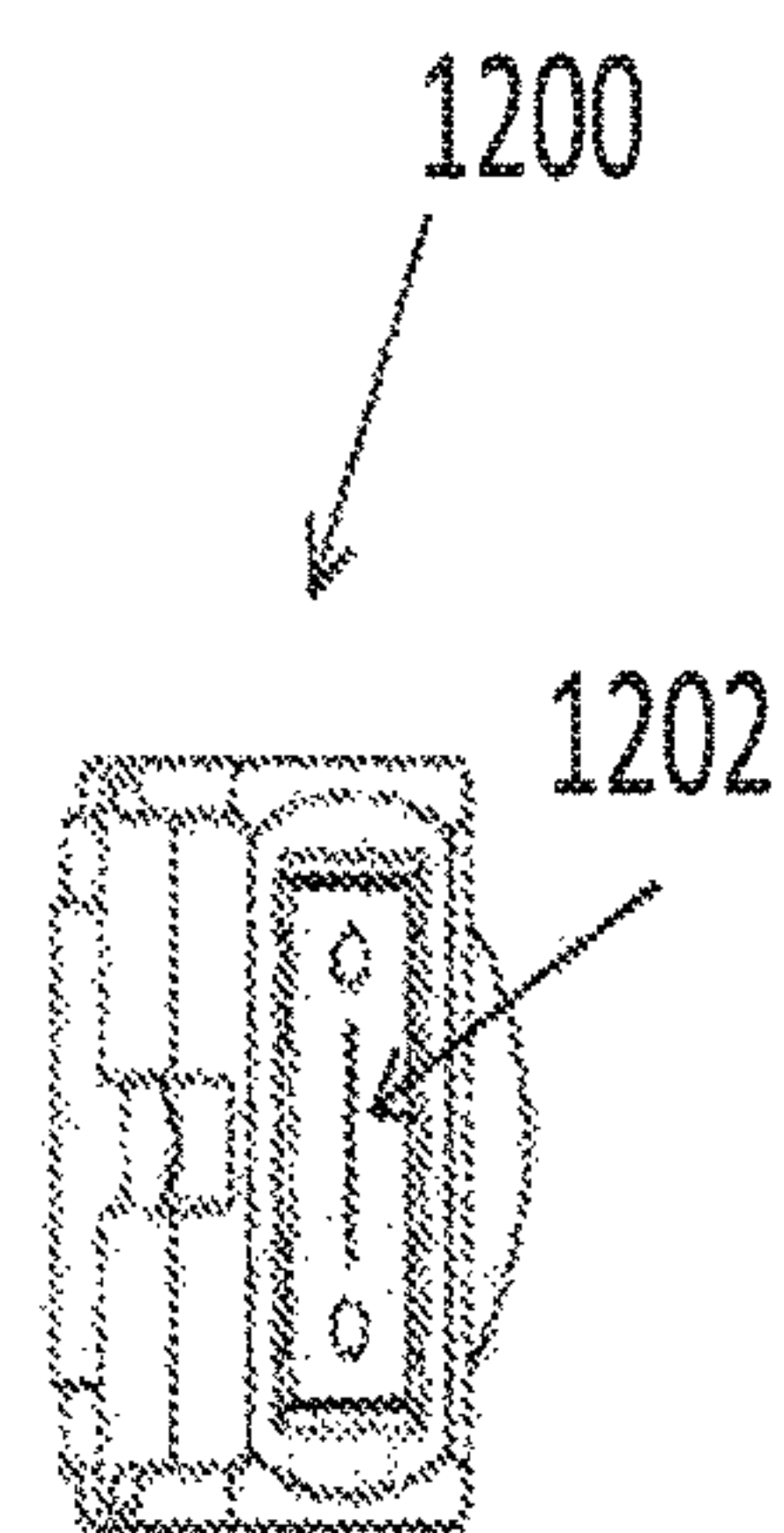

FIG. 12C

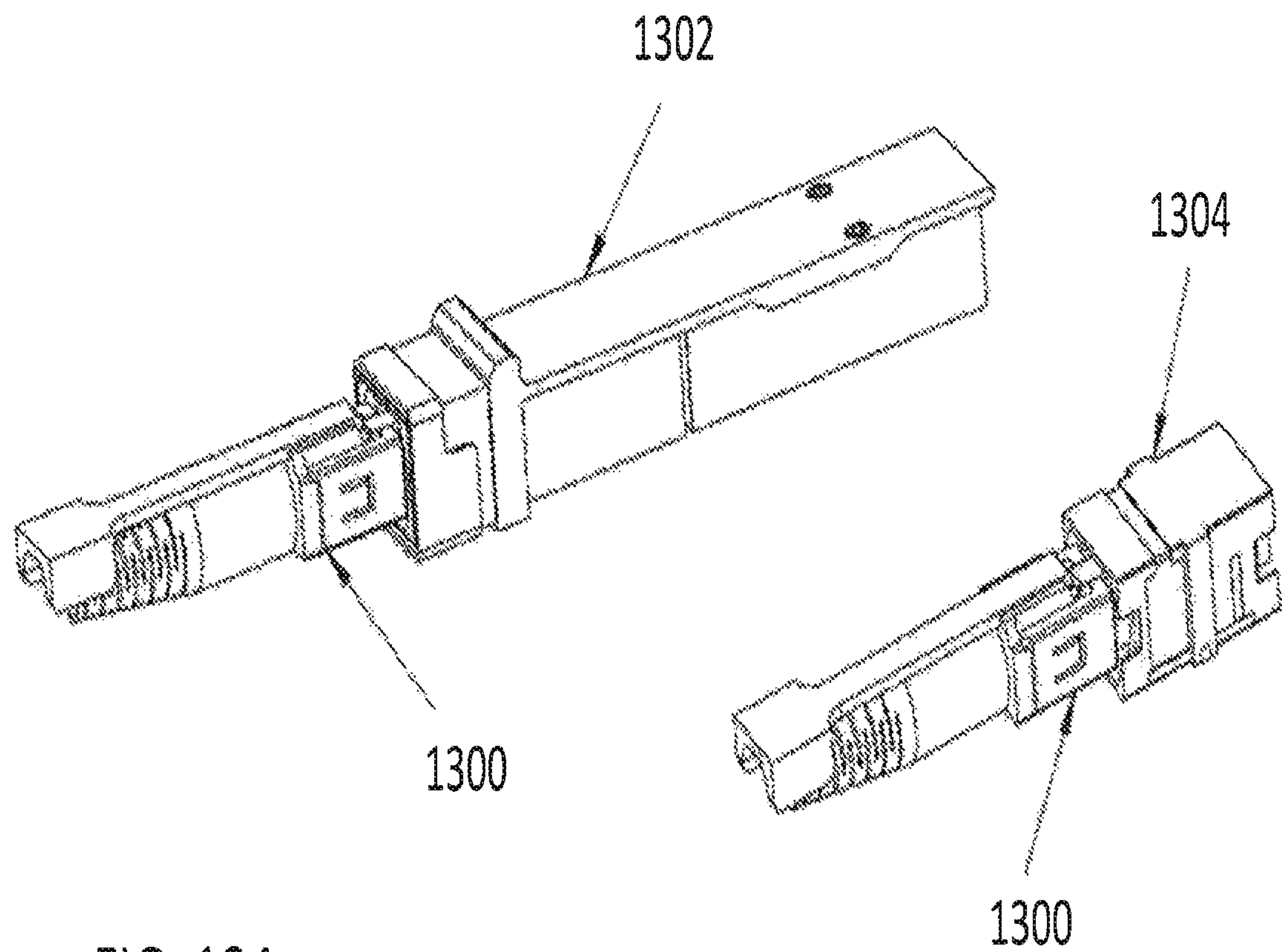

FIG. 13A

FIG. 13B

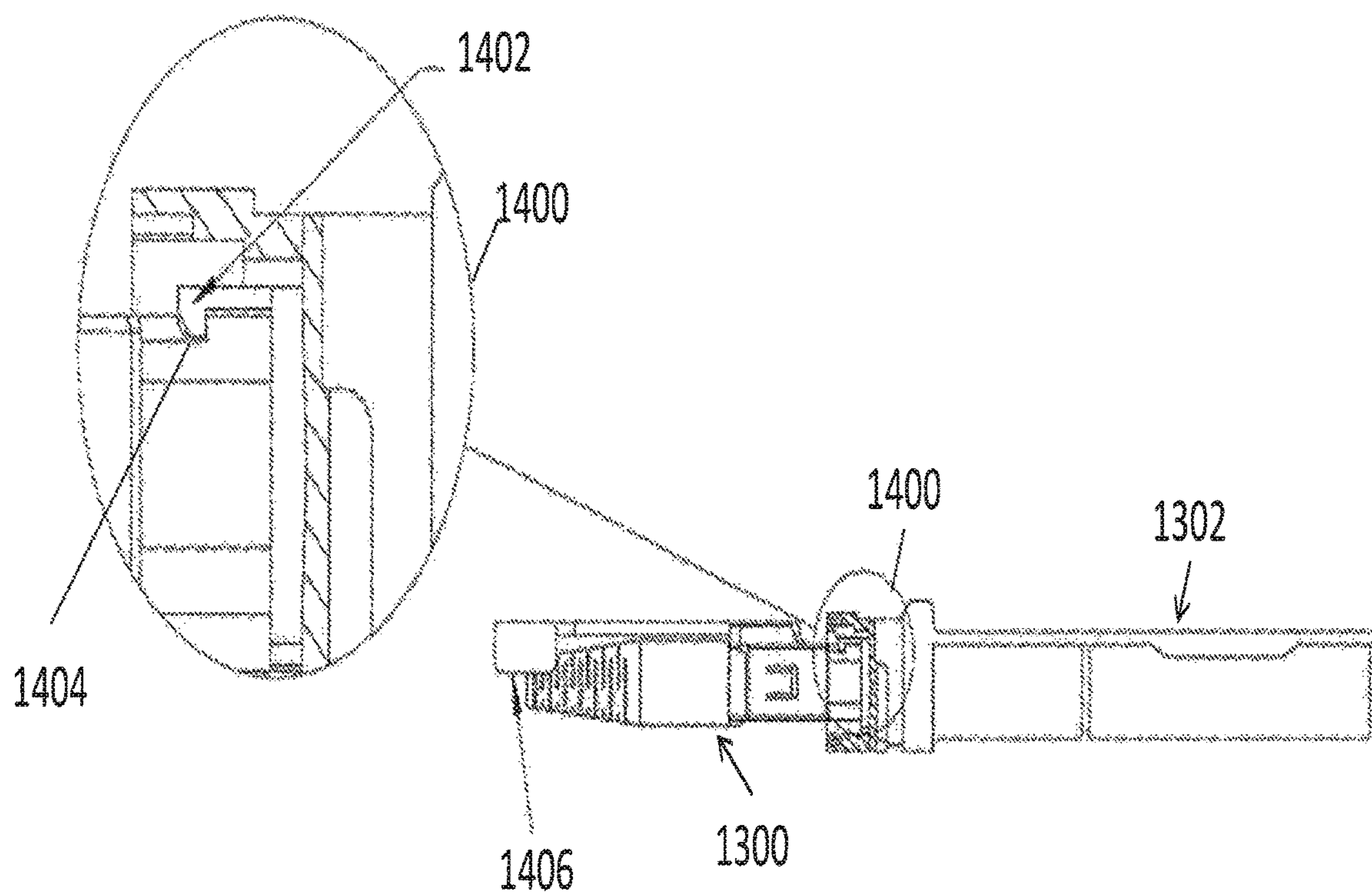

FIG. 14

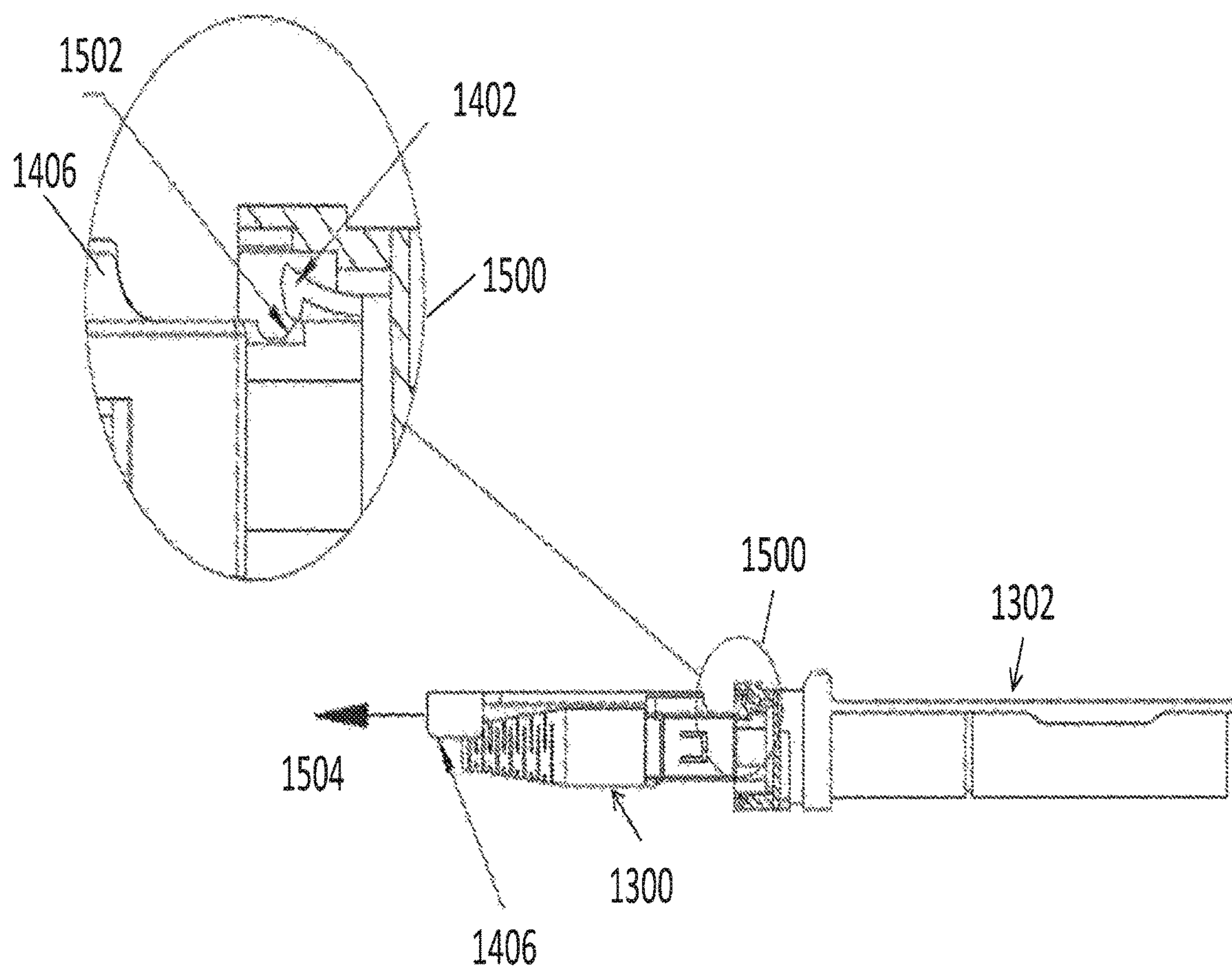

FIG. 15

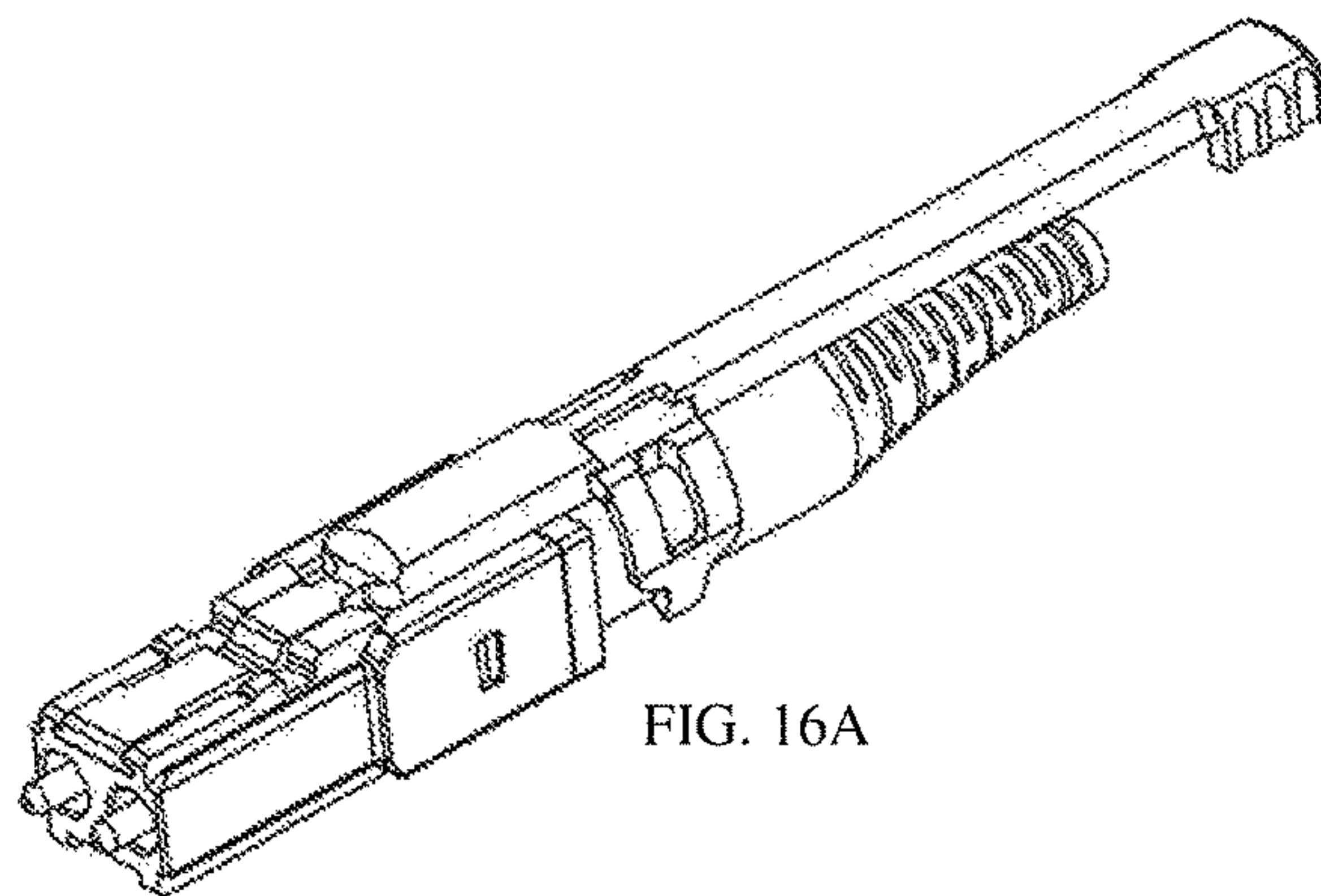

FIG. 16A

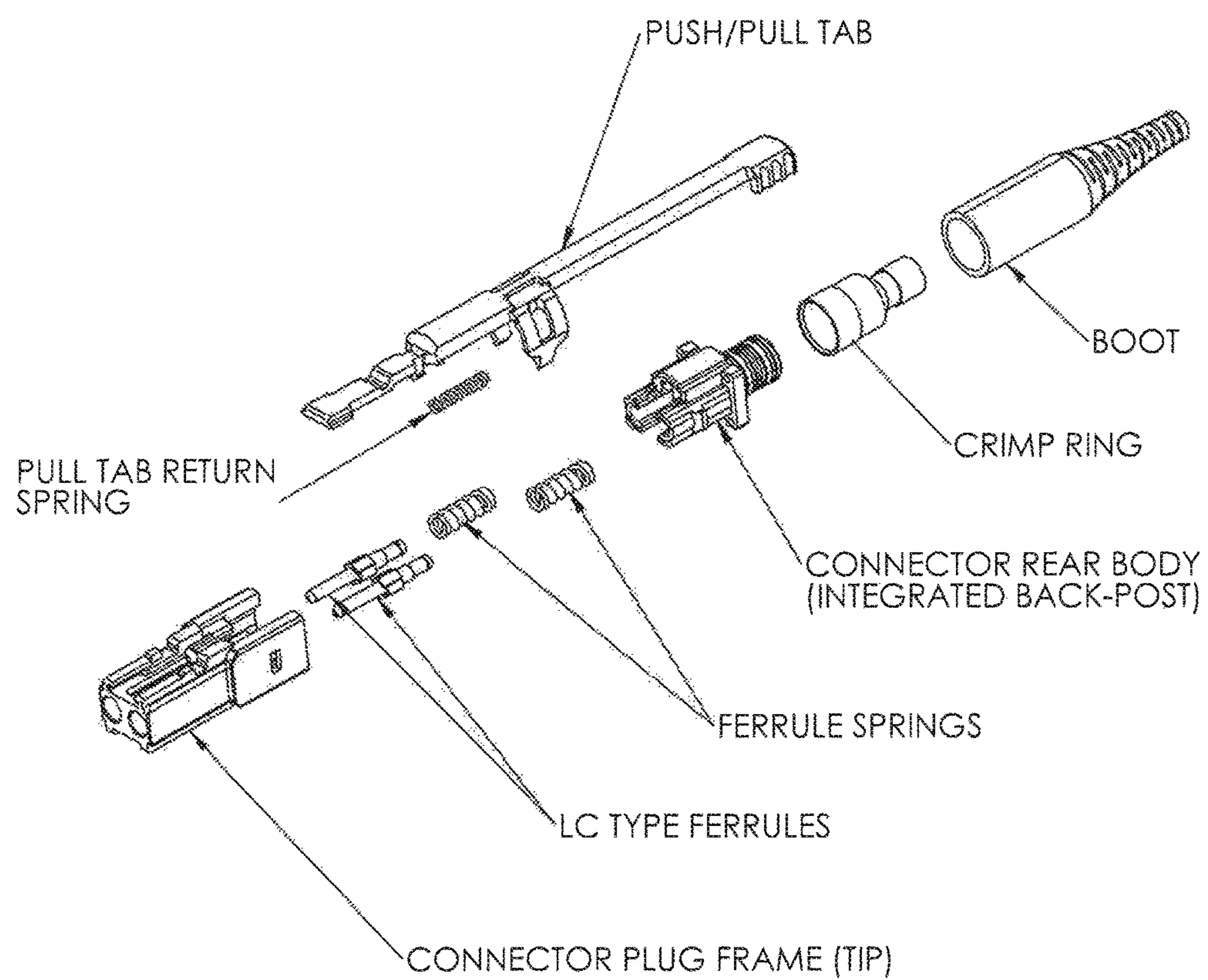

FIG. 16B

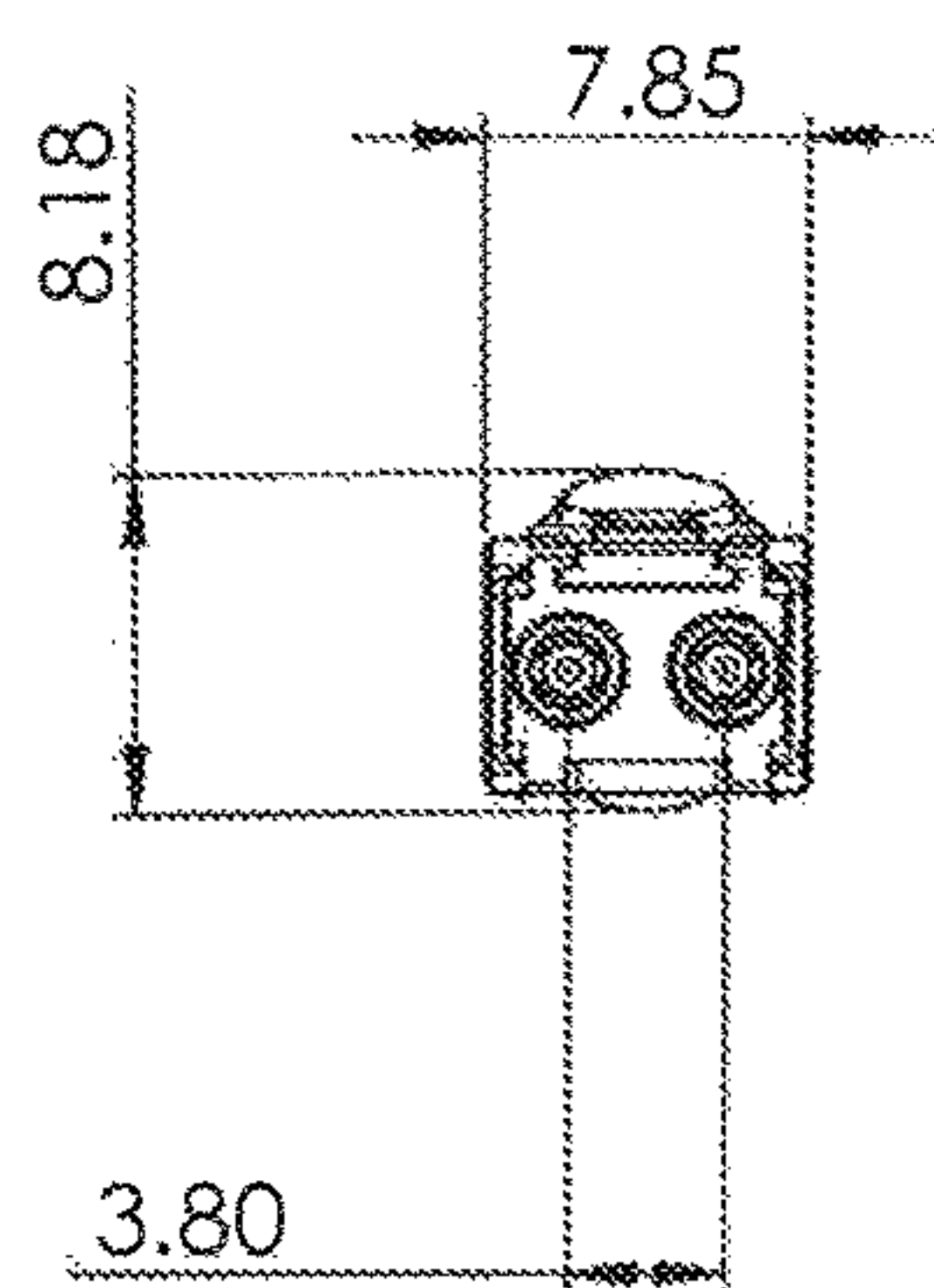

FIG. 17A

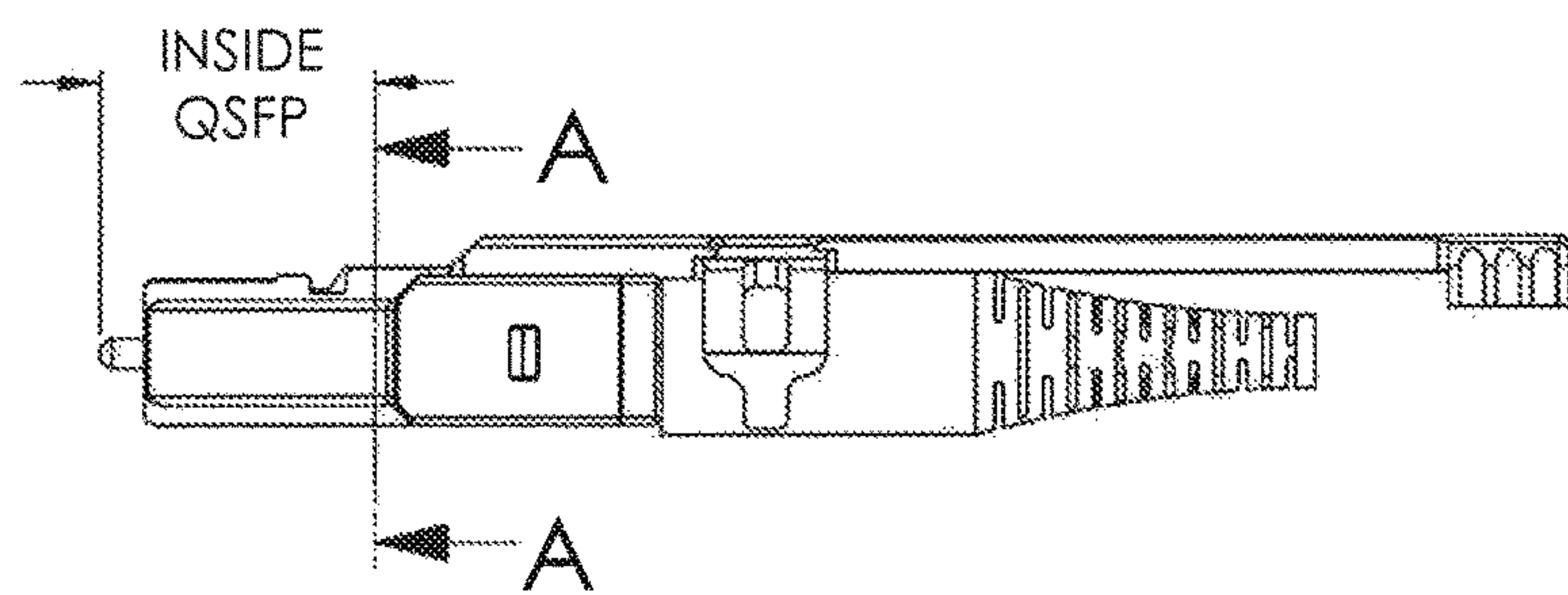

FIG. 17B

A-A
SIZE OF PLUG FRAME FITTING
INSIDE THE QSFP

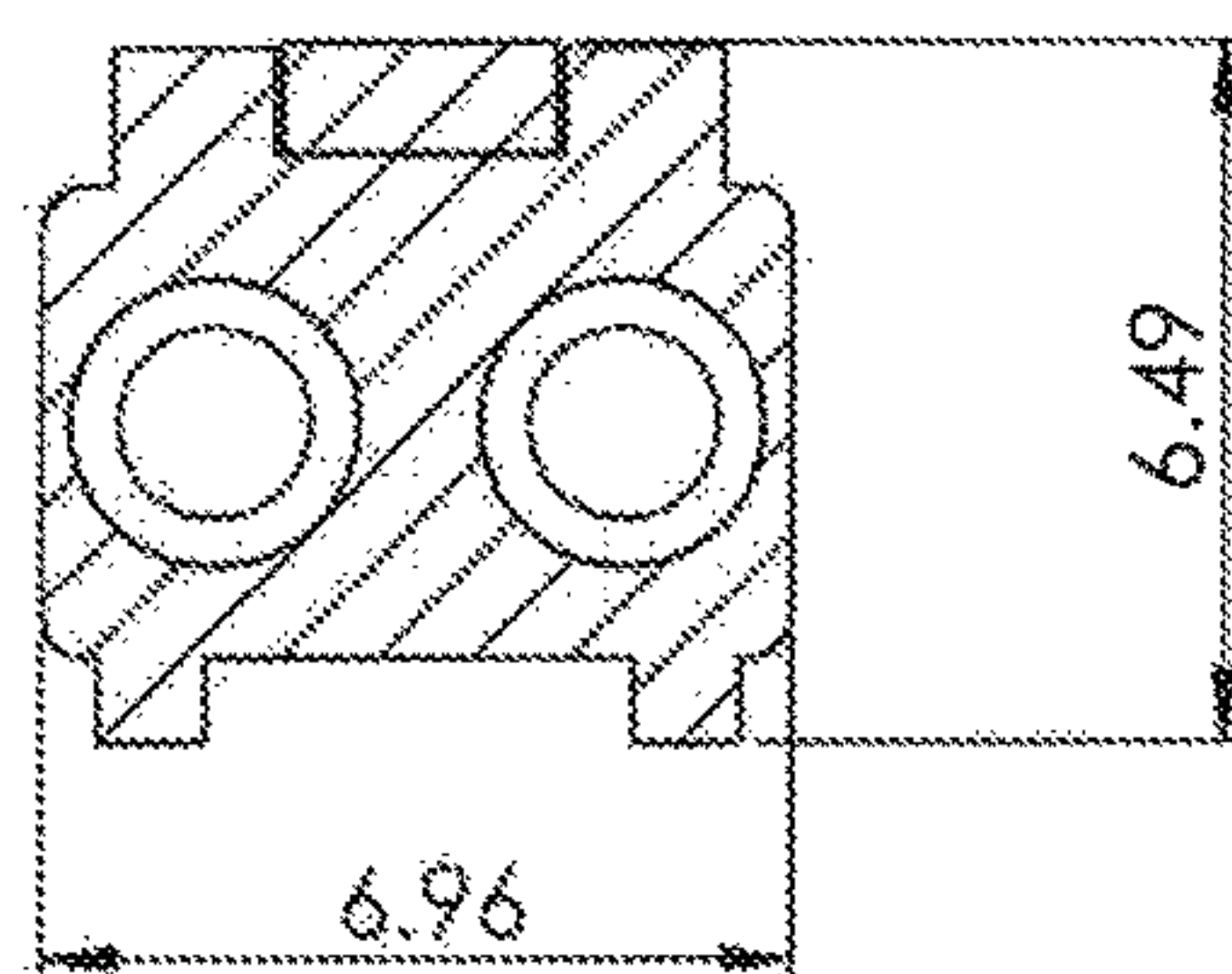

FIG. 17C

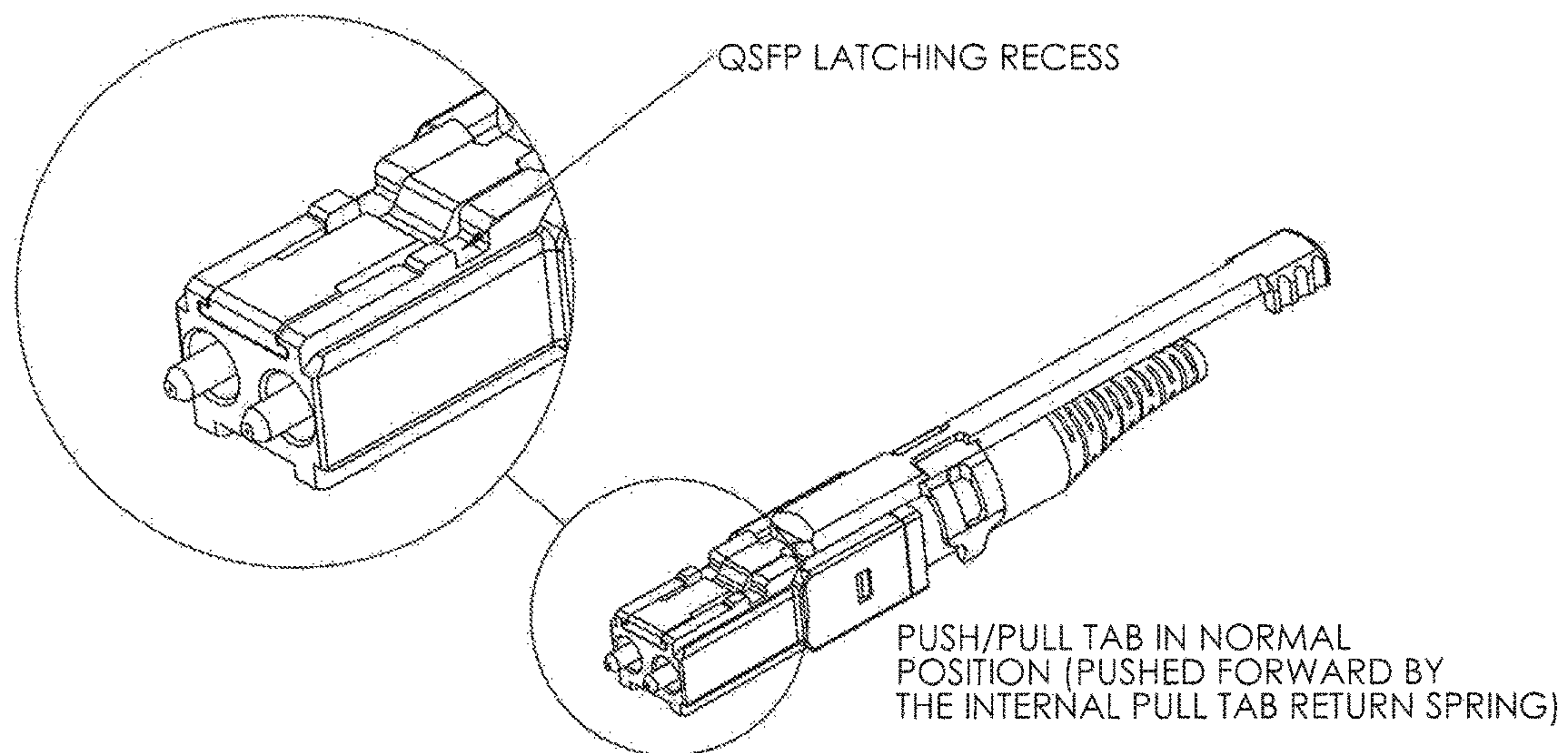

FIG. 17D

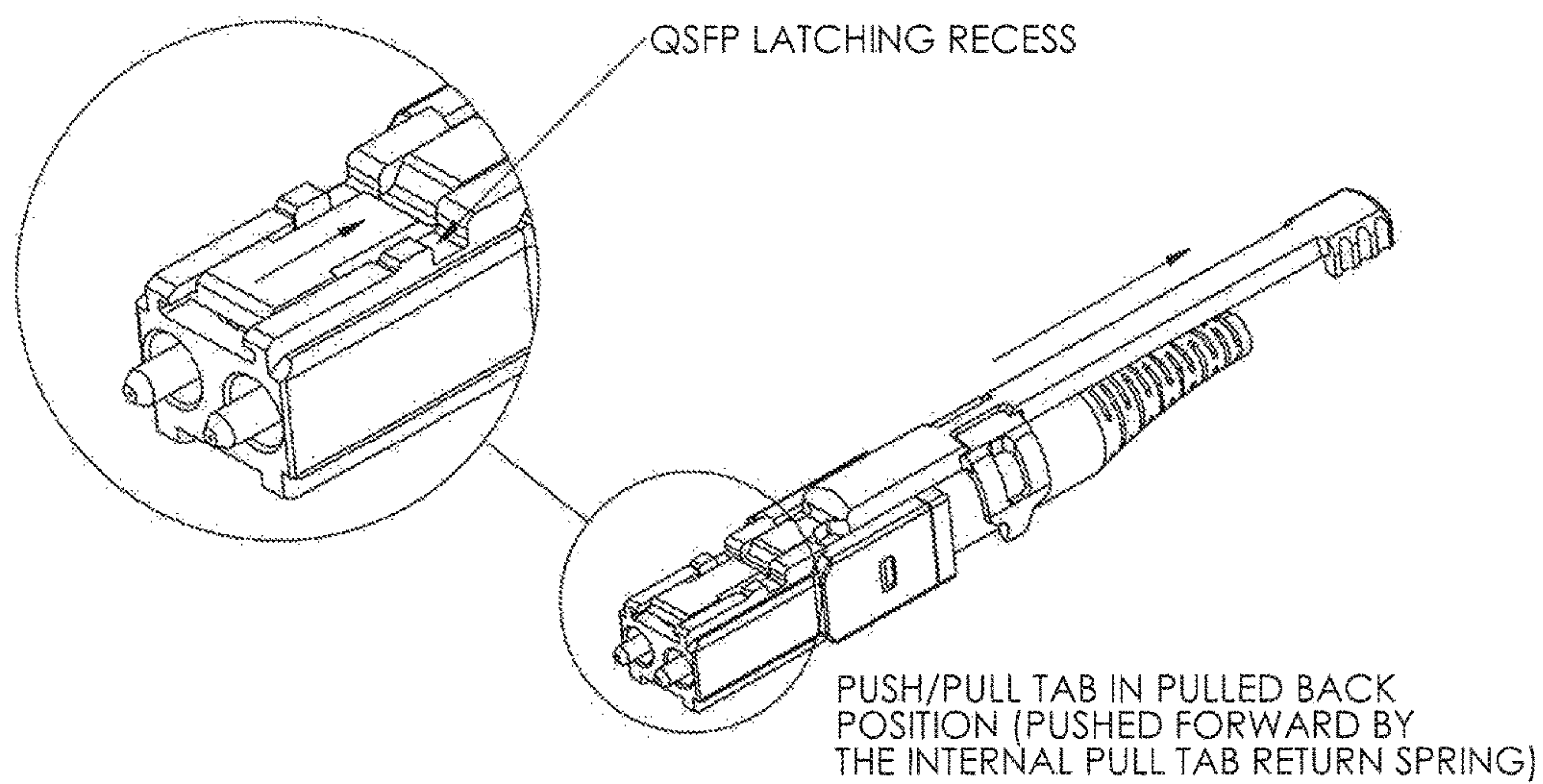

FIG. 17E

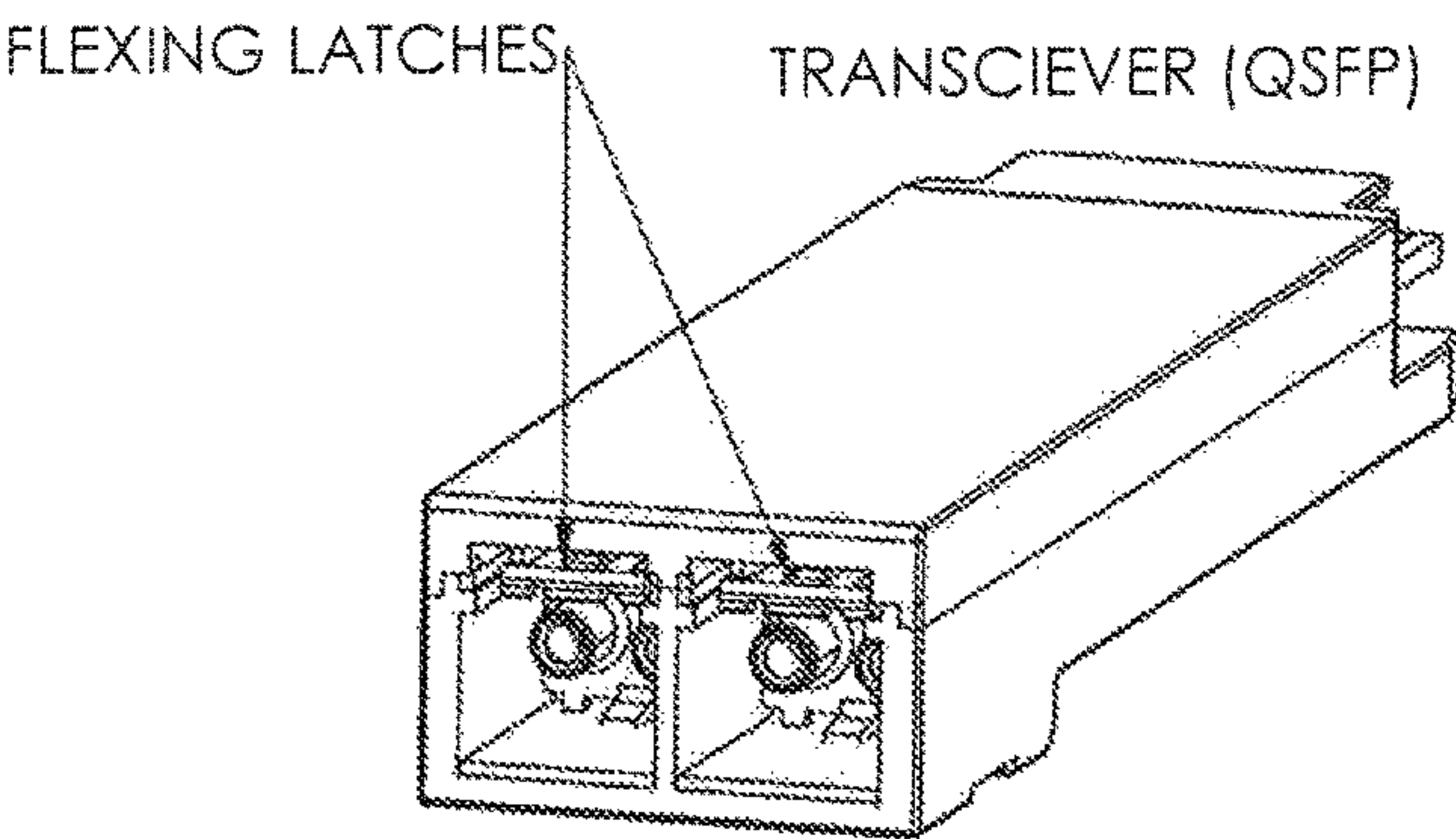

FIG. 18A

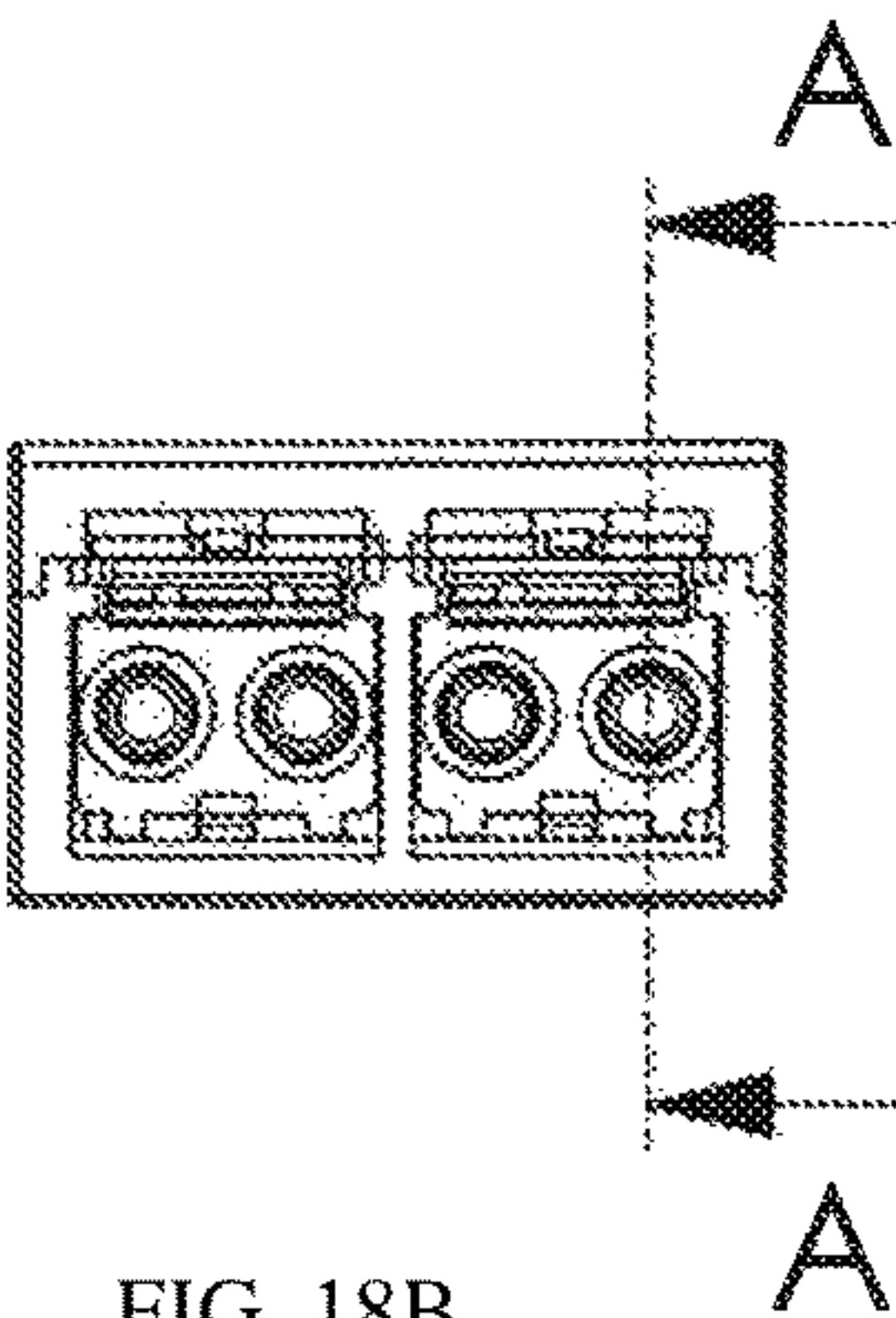

FIG. 18B

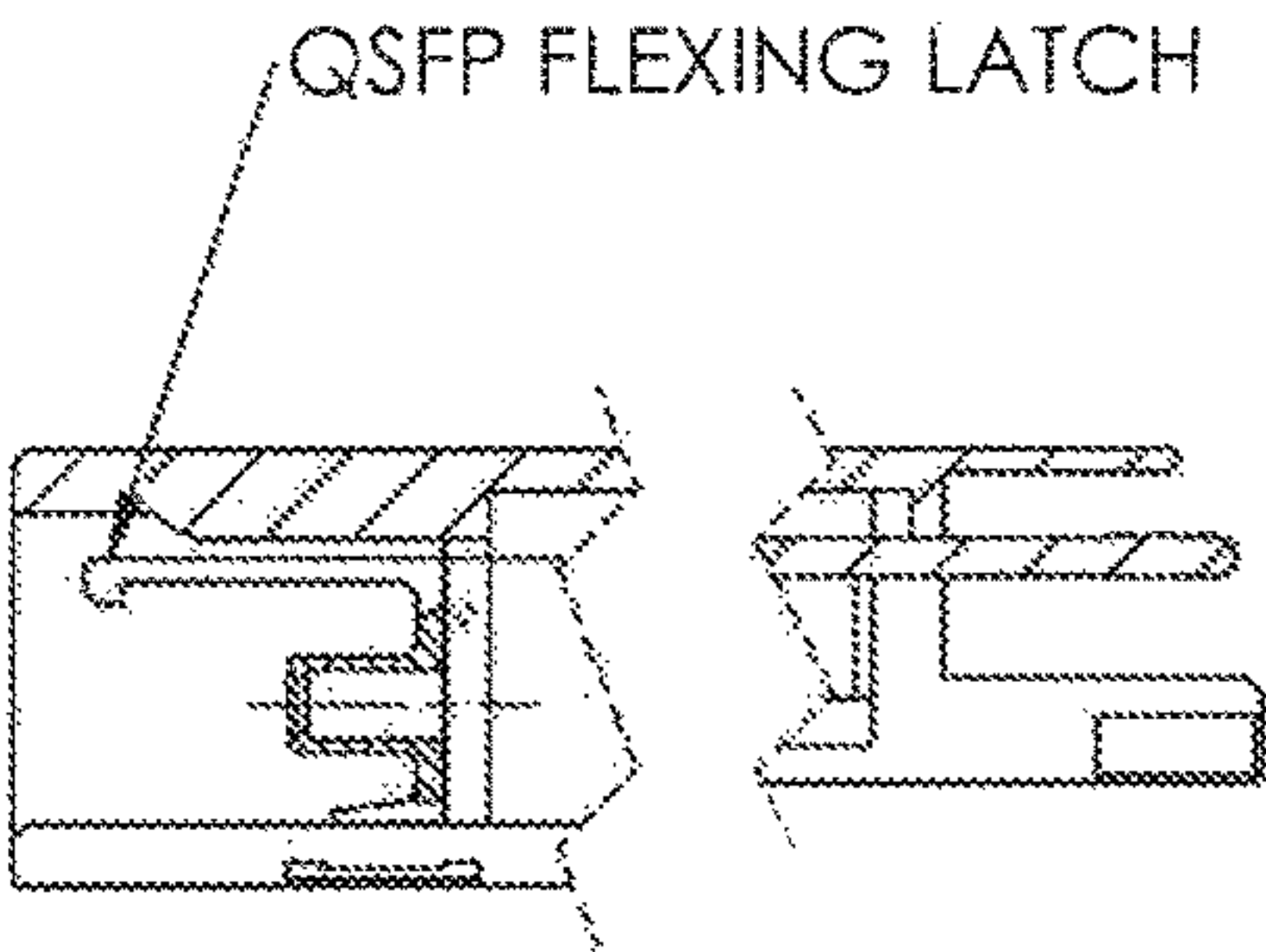

FIG. 18C

QSFP WITH ONE DUAL FERRULE CONNECTOR INSERTED

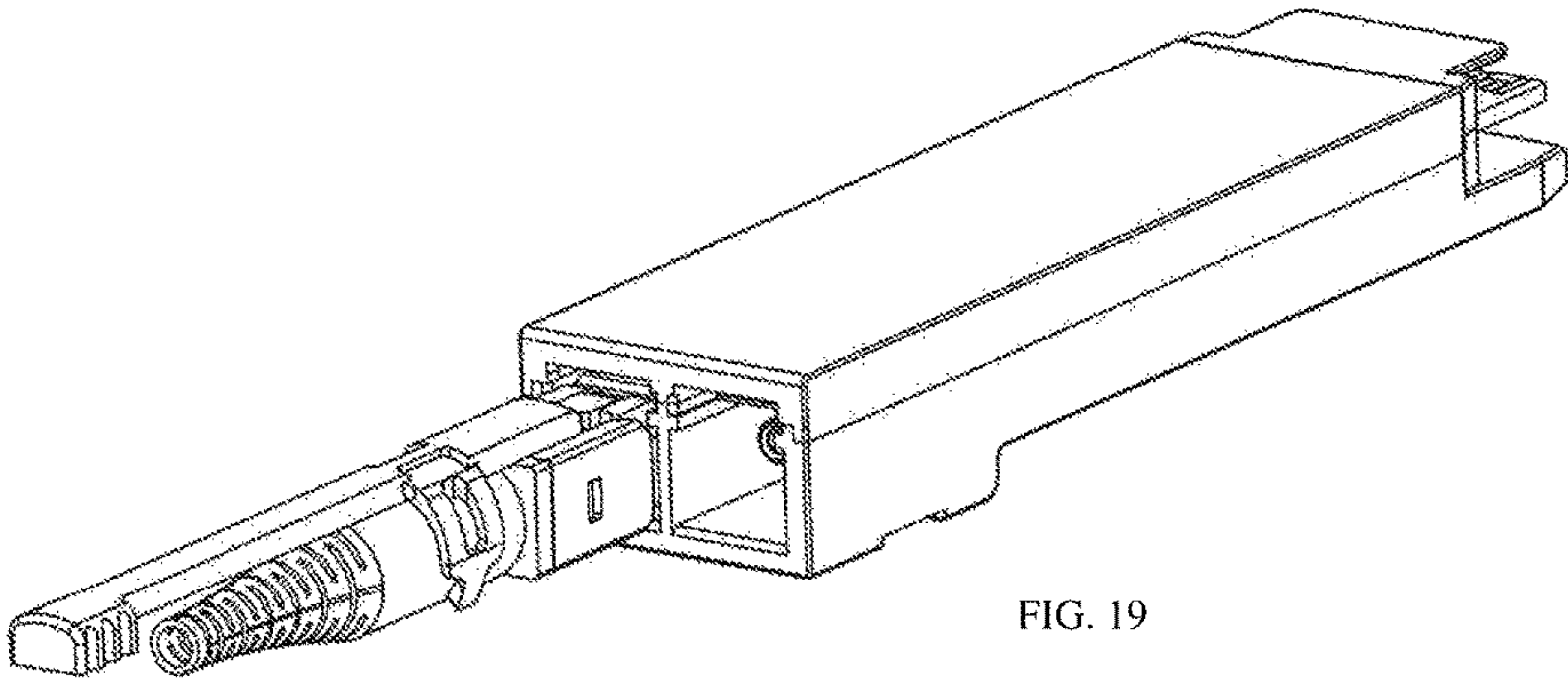

FIG. 19

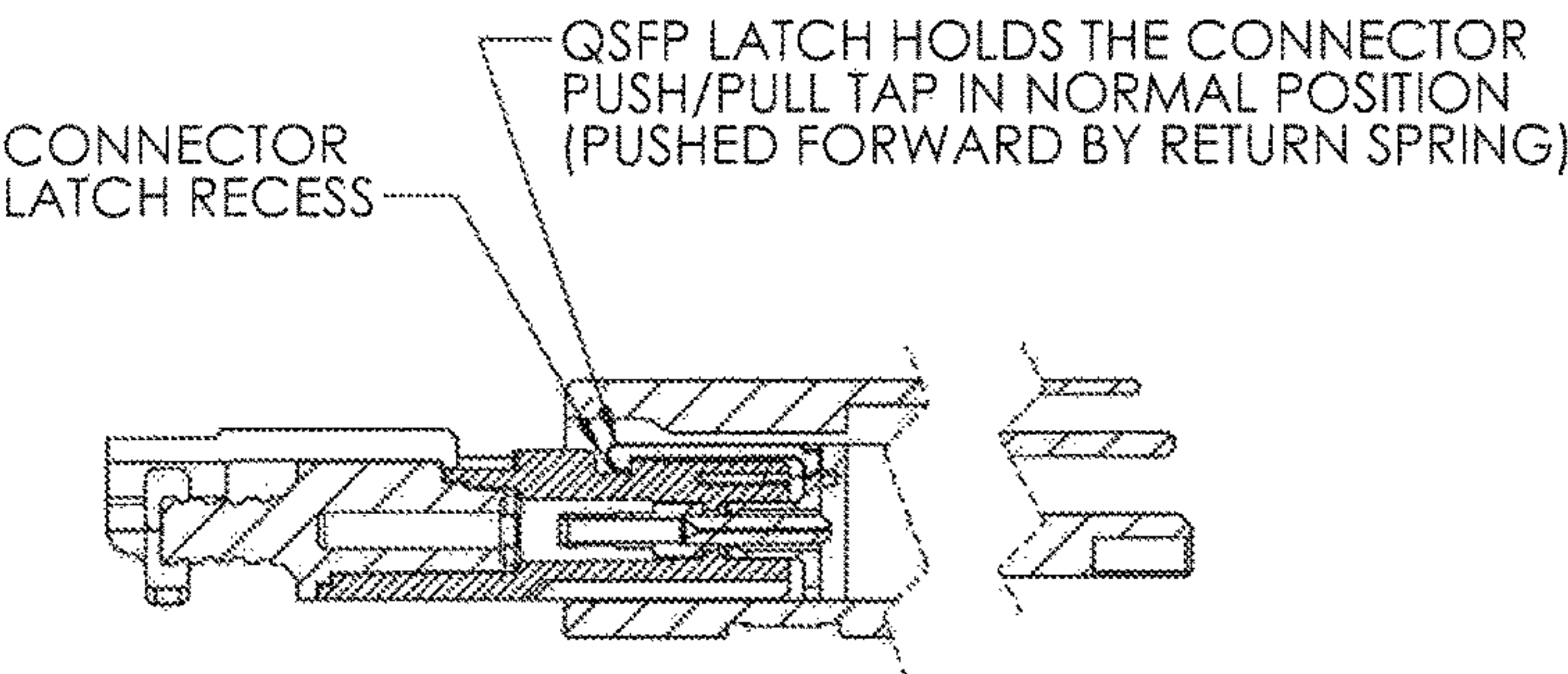

FIG. 20A

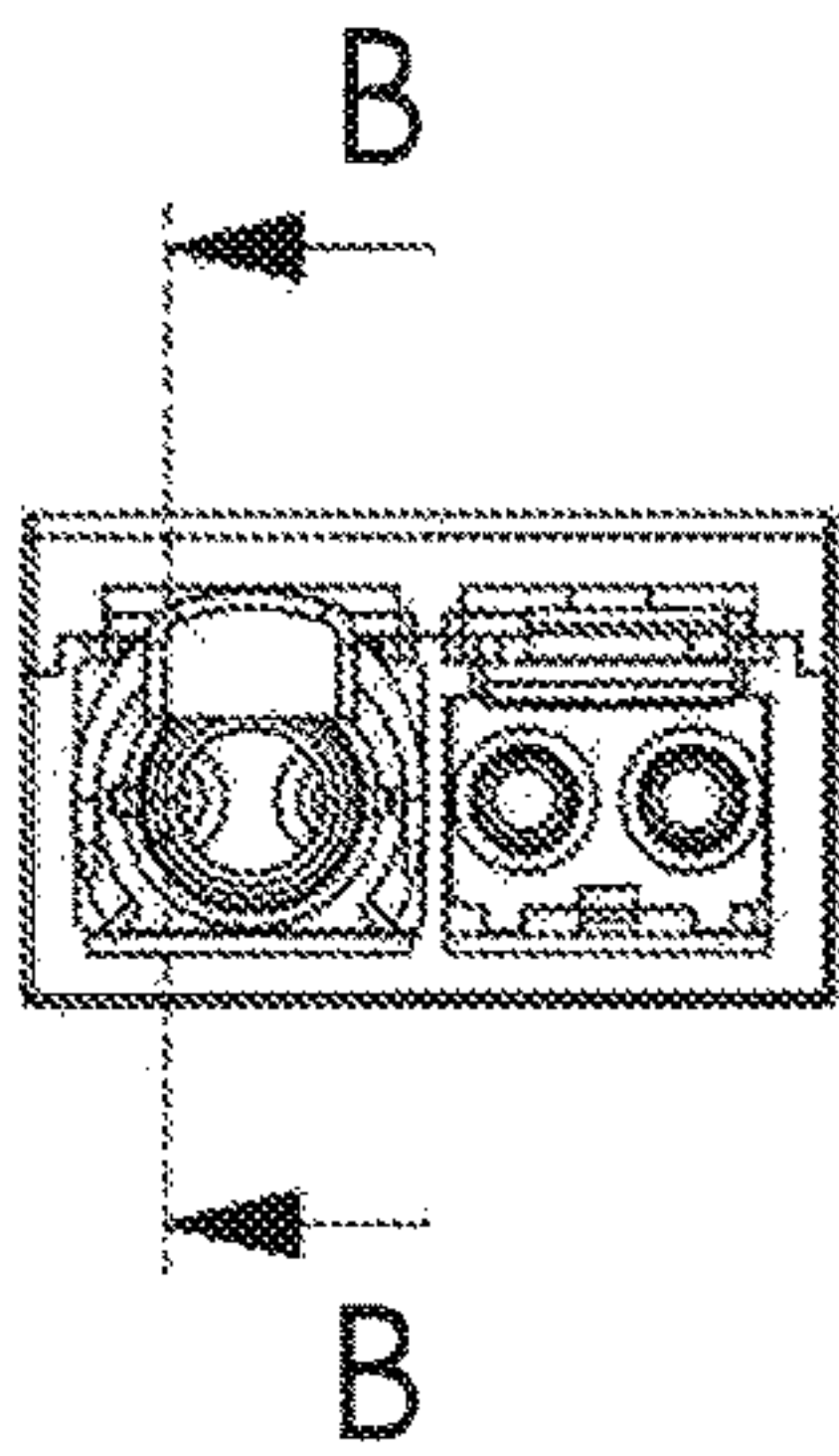

FIG. 20B

QSFP WITH ONE DUAL FERRULE CONNECTOR INSERTED
(PUSH/PULL TAB RETRACTED)

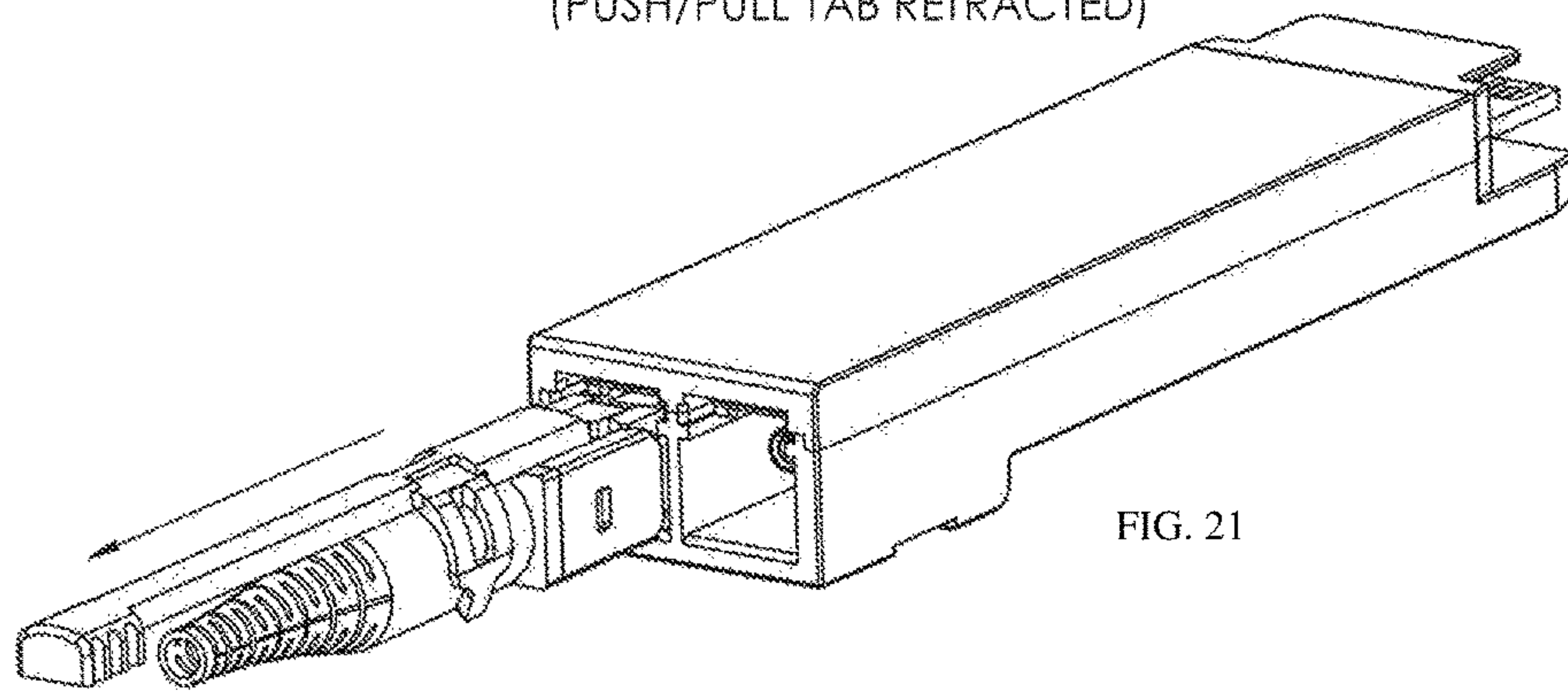

FIG. 21

RAMP FEATURE OF RETRACTED PUSH/PULL TAB
LIFTS UP THE QSFP FLEXING LATCH

QSFP LATCH LIFTED UP TO
UNLATCH THE CONNECTOR

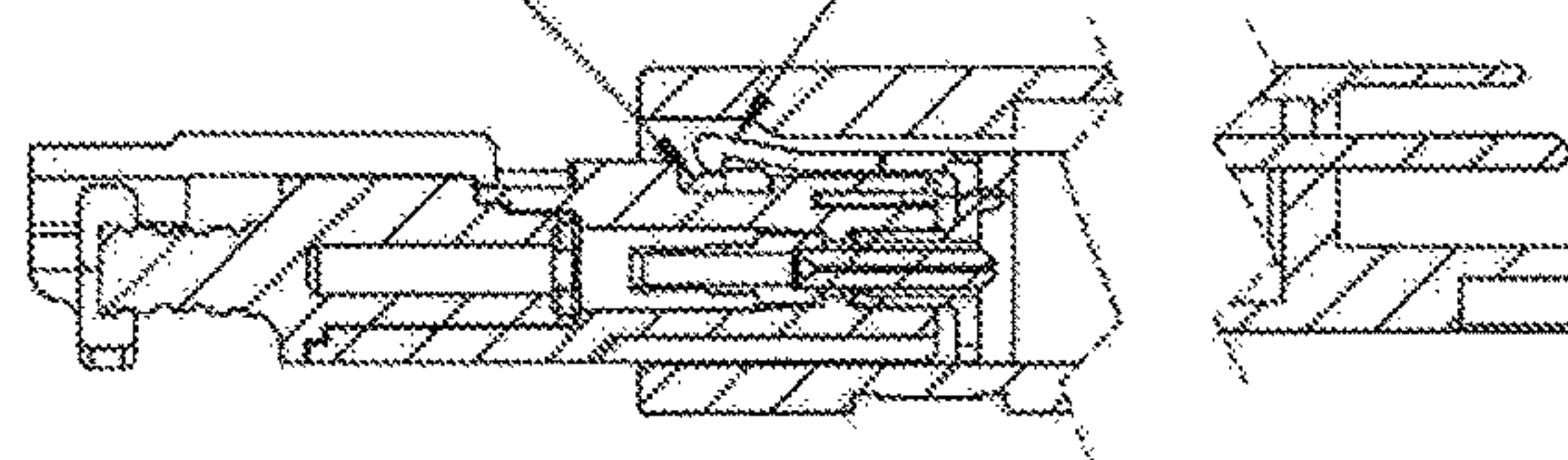

FIG. 22A

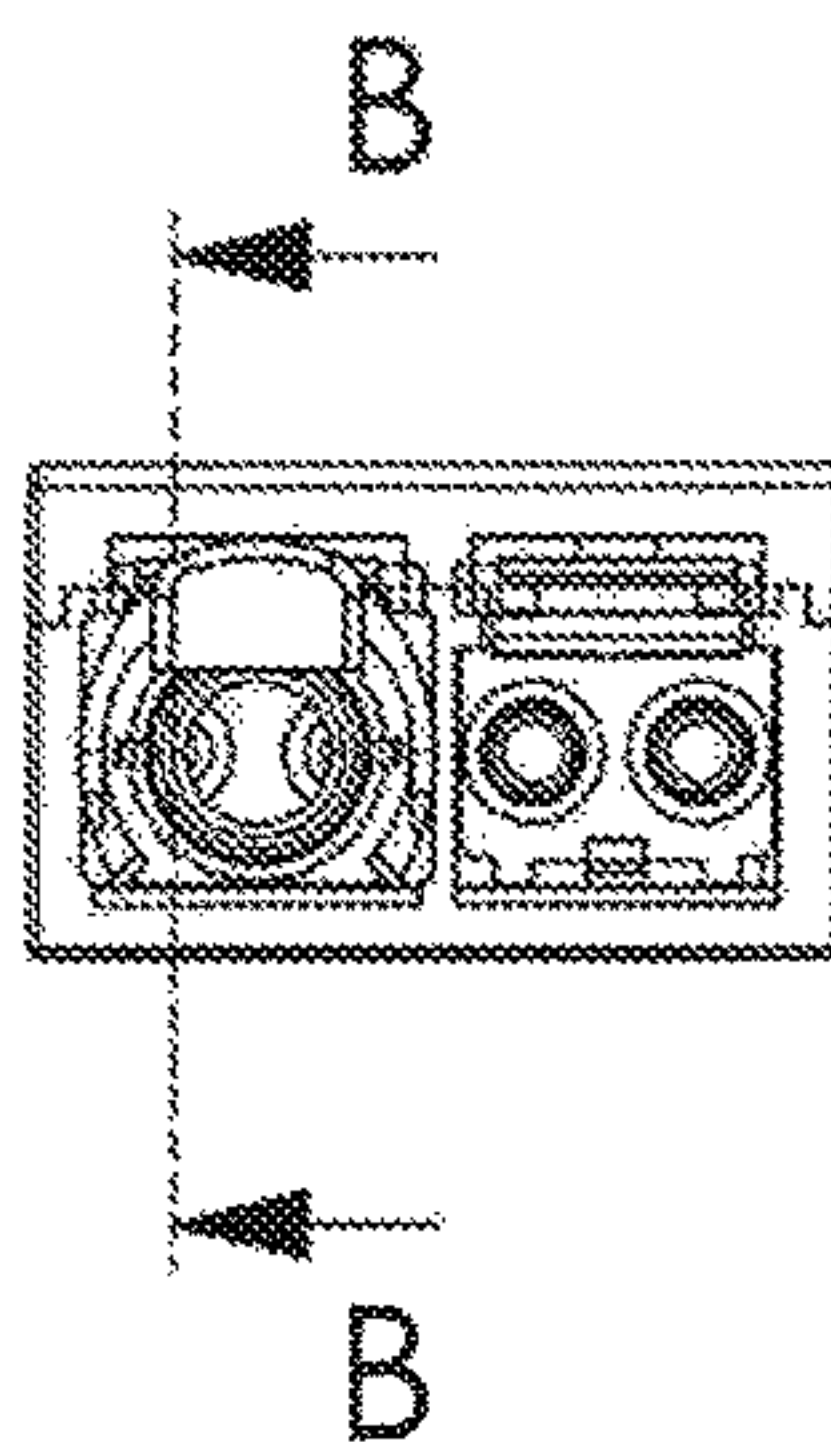

FIG. 22B

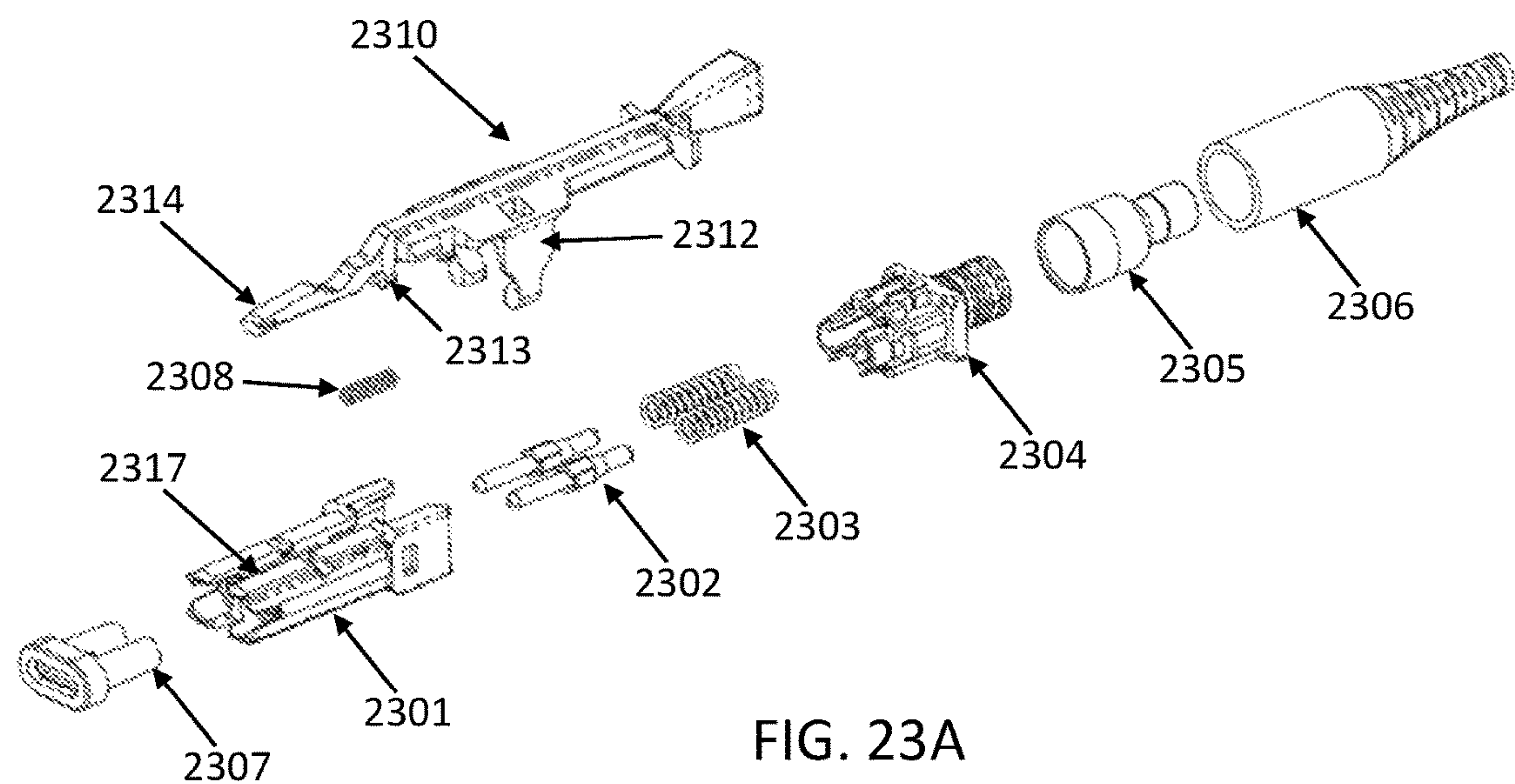

FIG. 23A

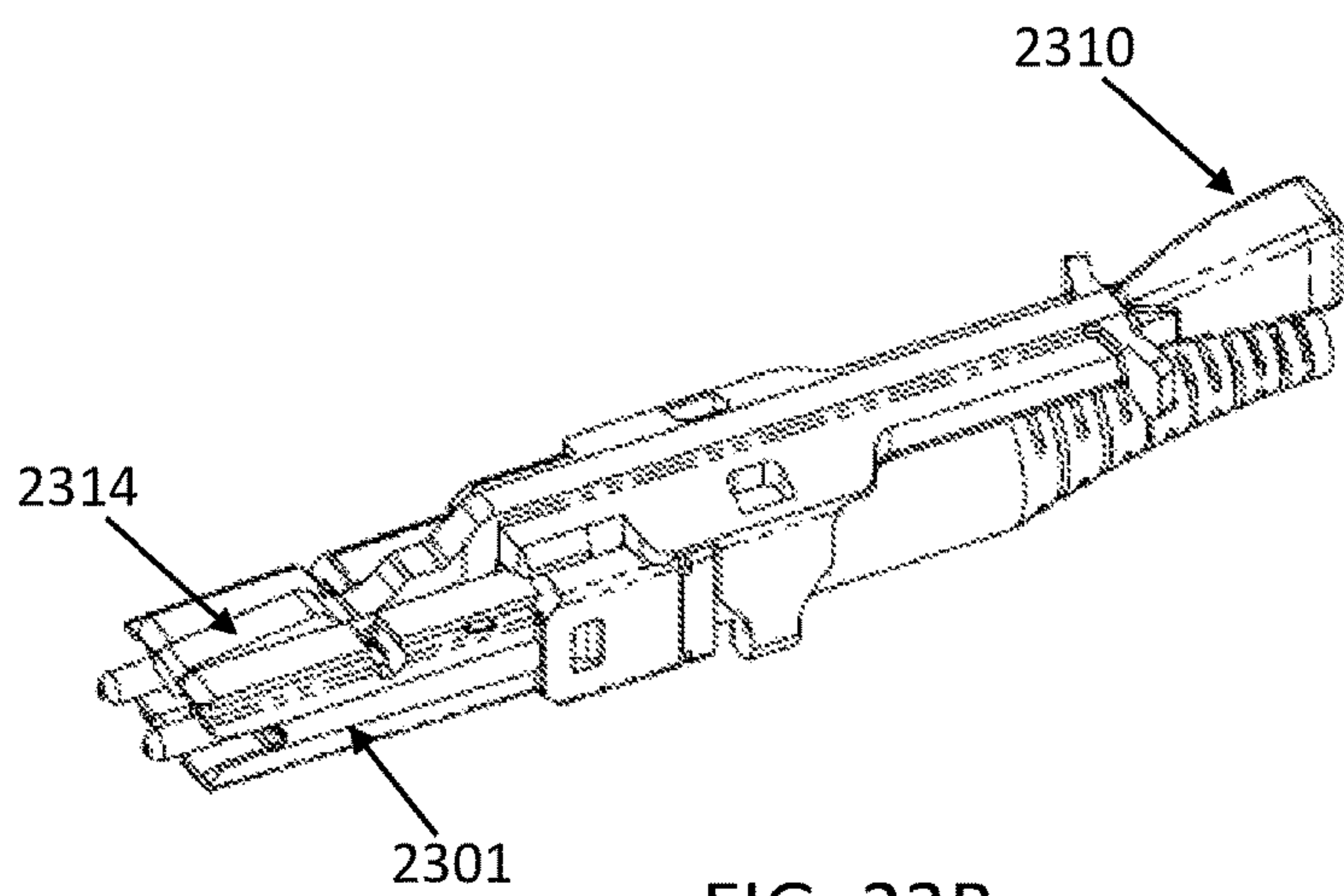

FIG. 23B

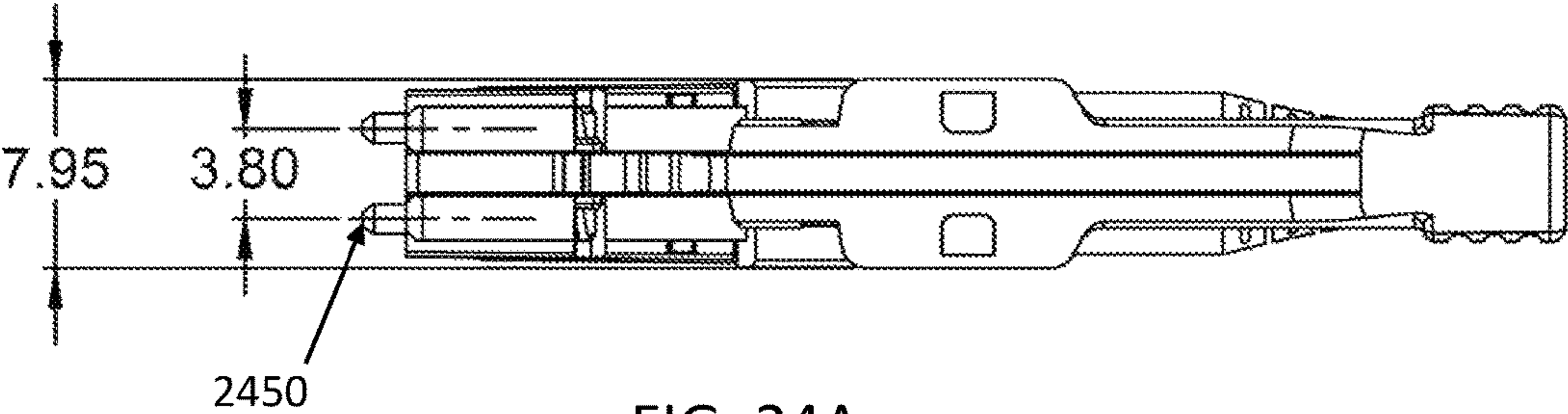

FIG. 24A

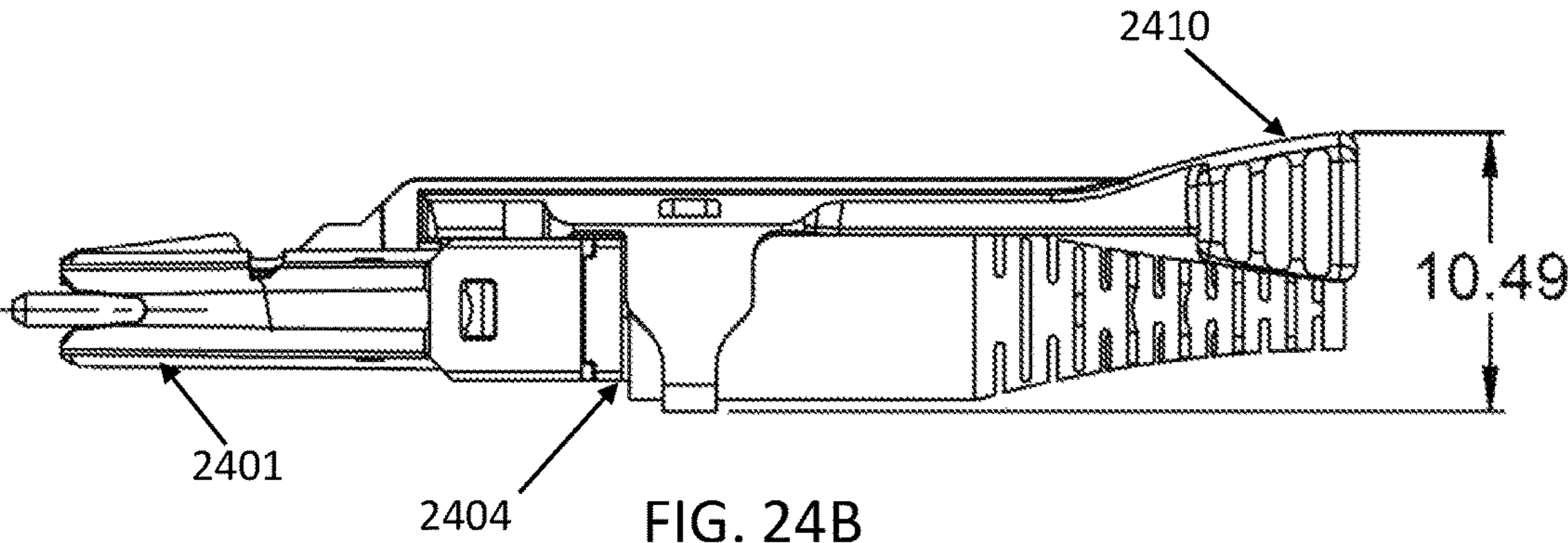
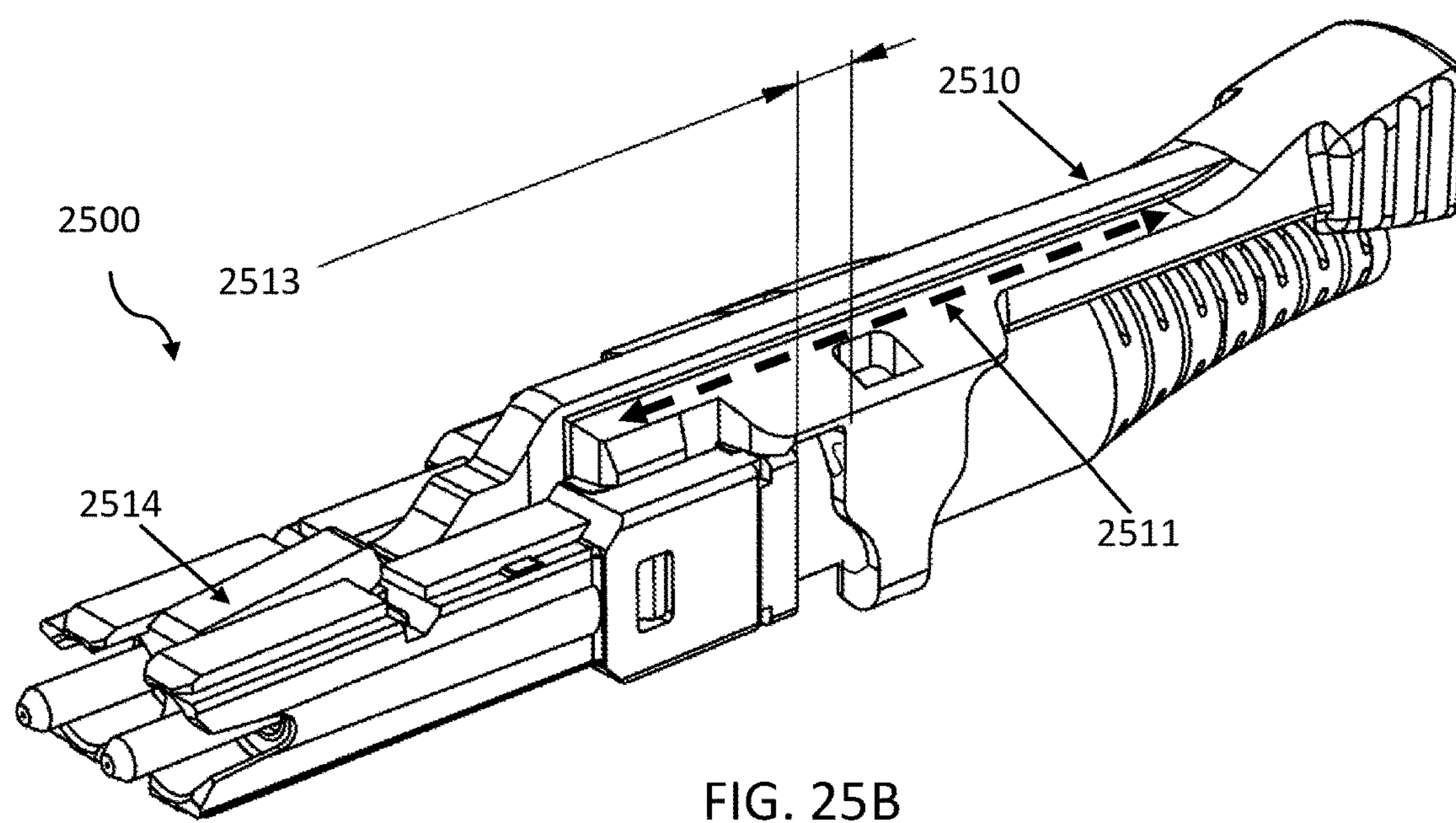
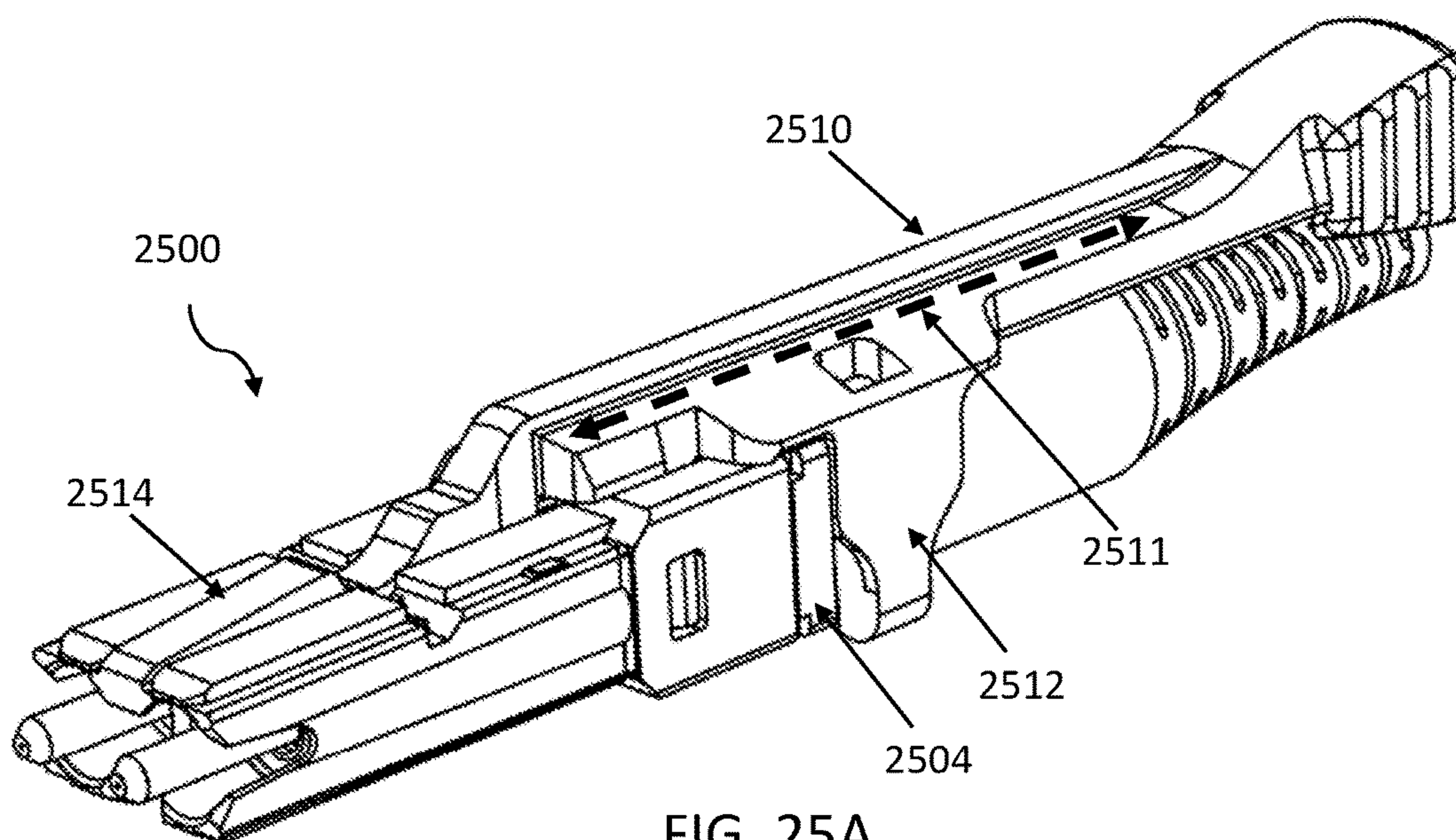

FIG. 24B



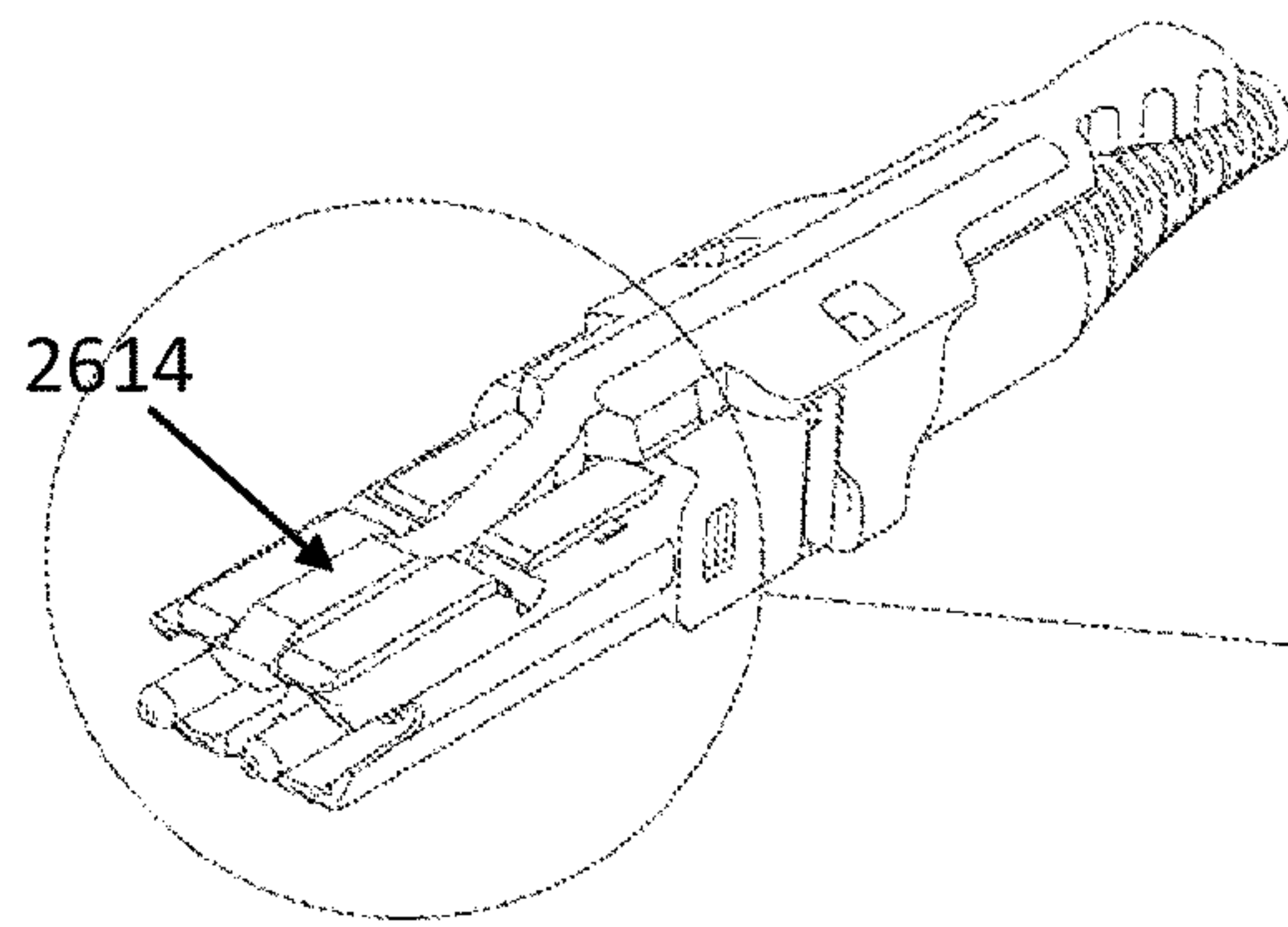

FIG. 26A

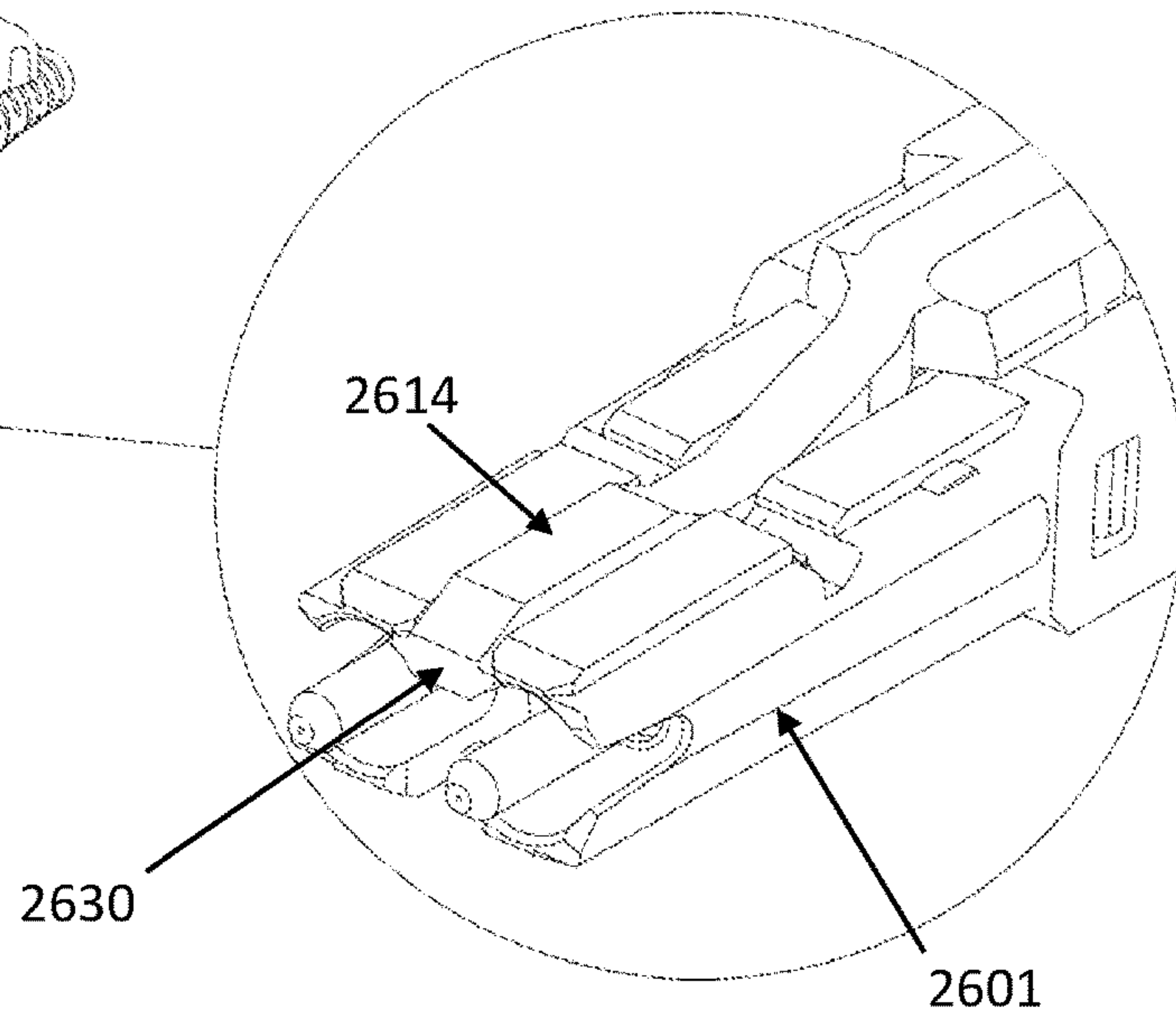

FIG. 26B

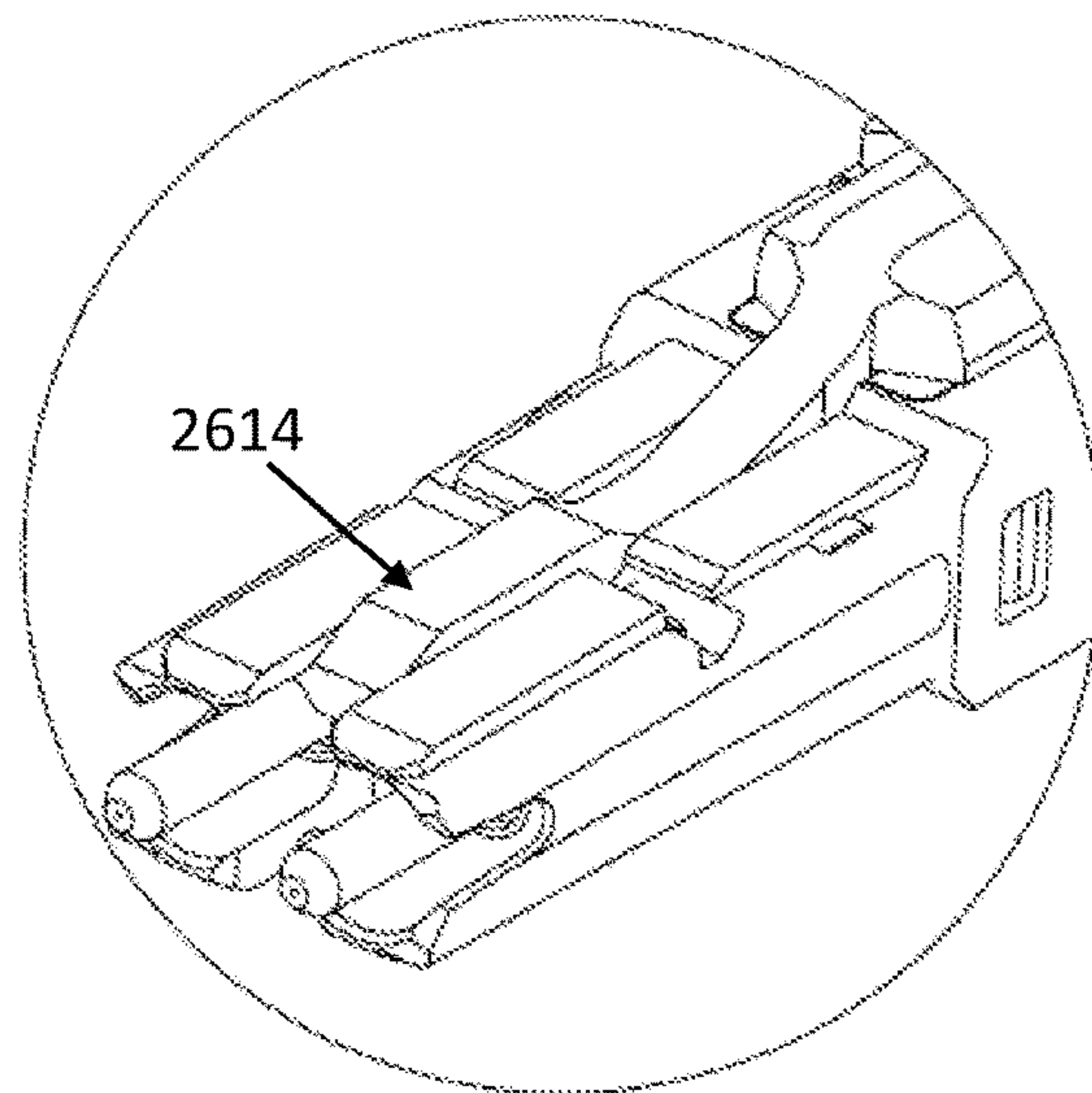

FIG. 26C

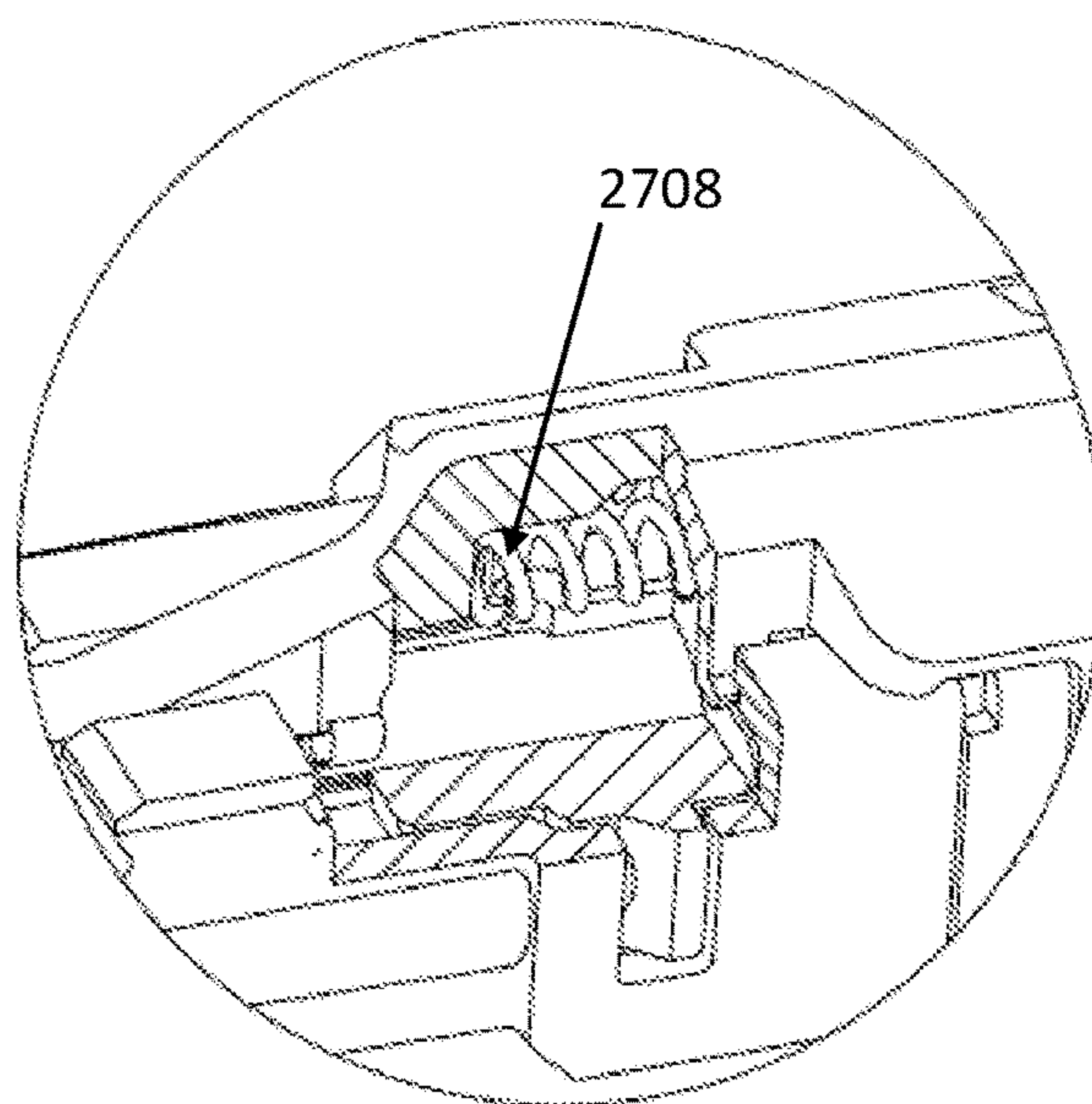
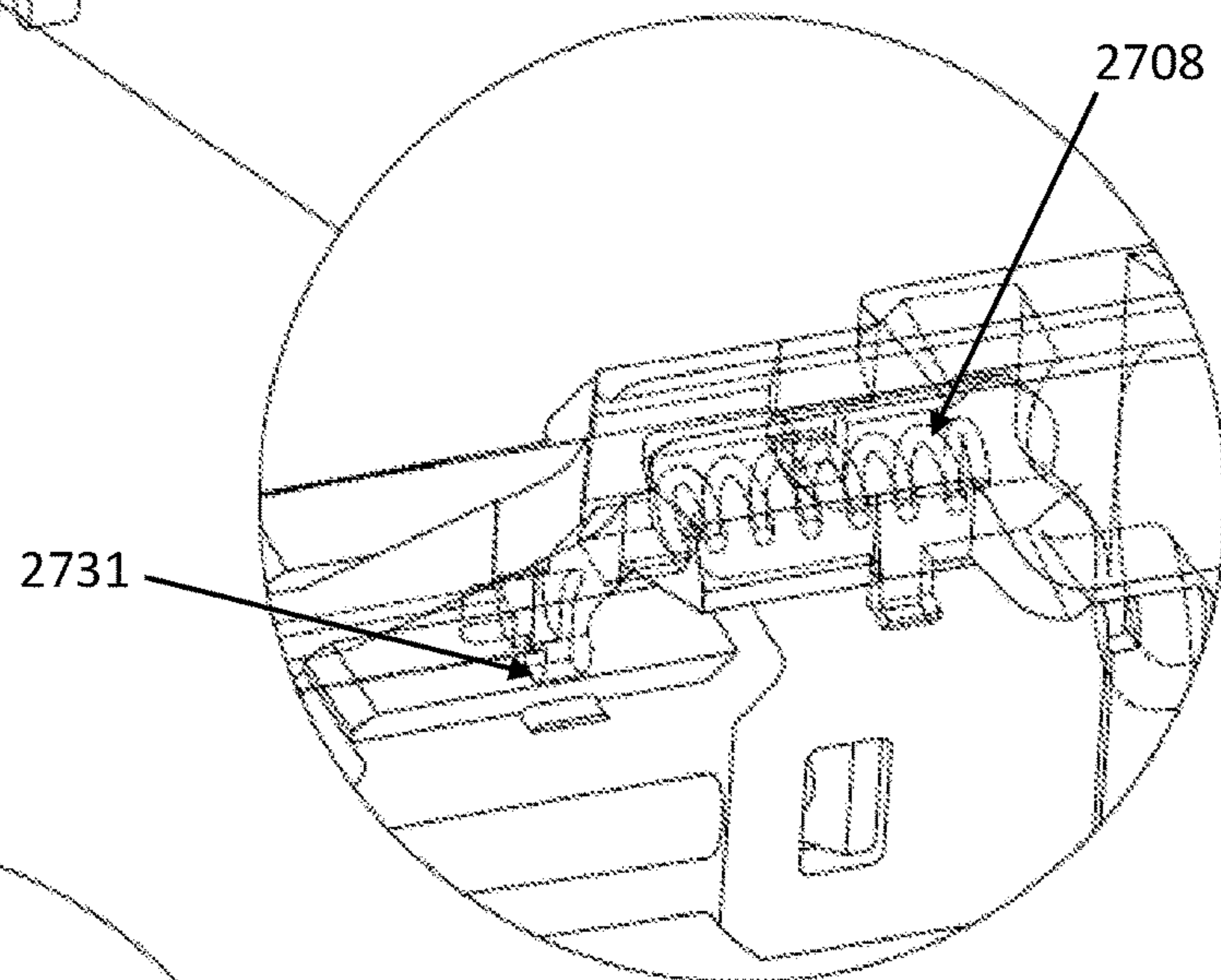
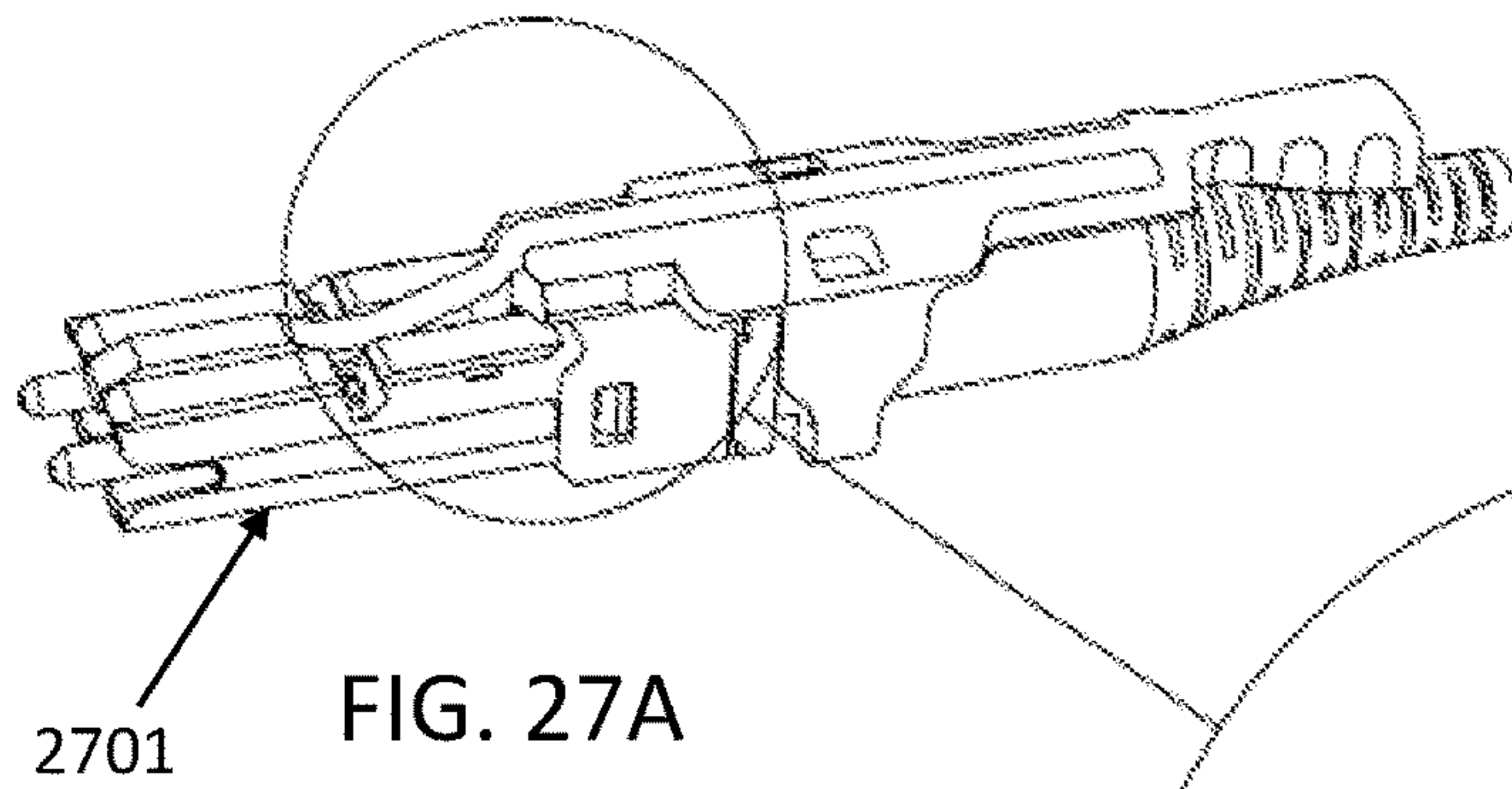

FIG. 27C

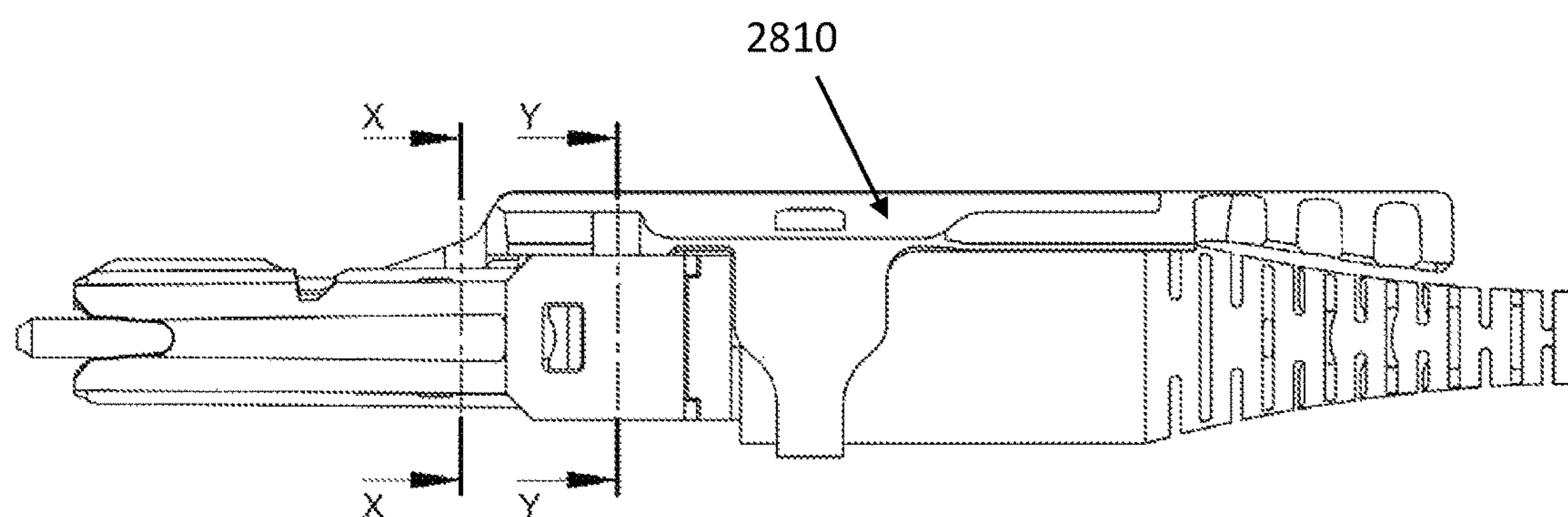

FIG. 28A

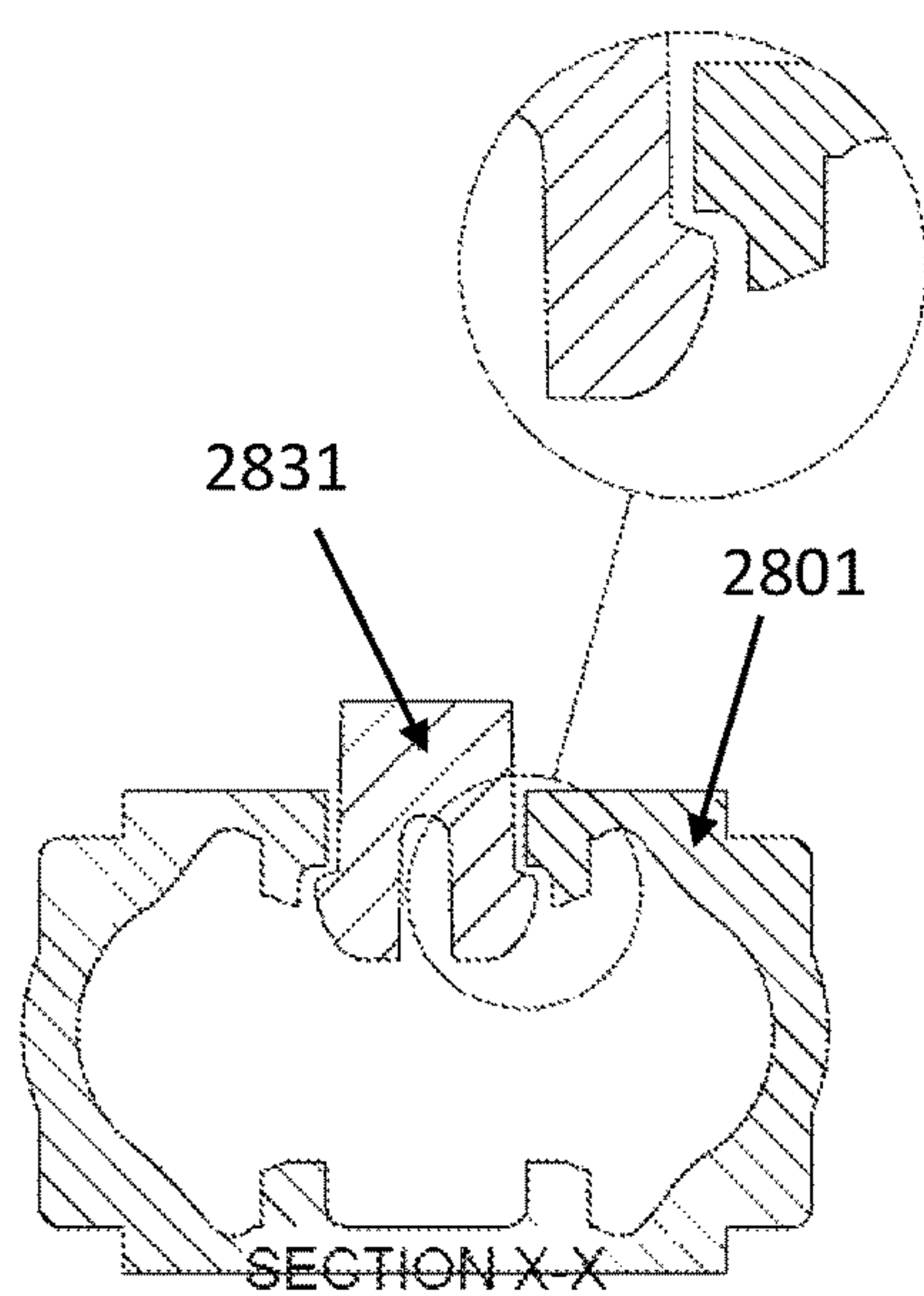

FIG. 28B

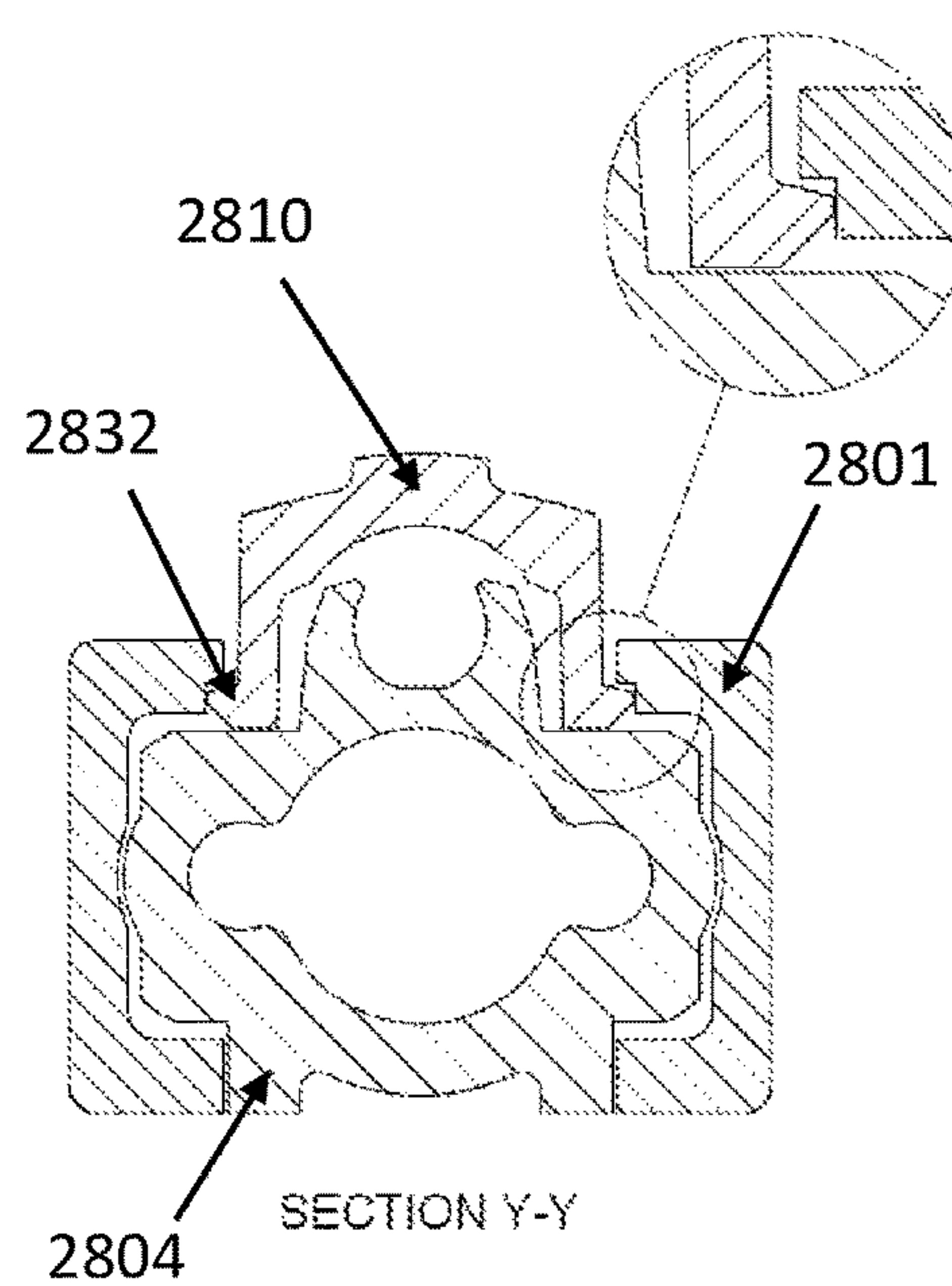

FIG. 28C

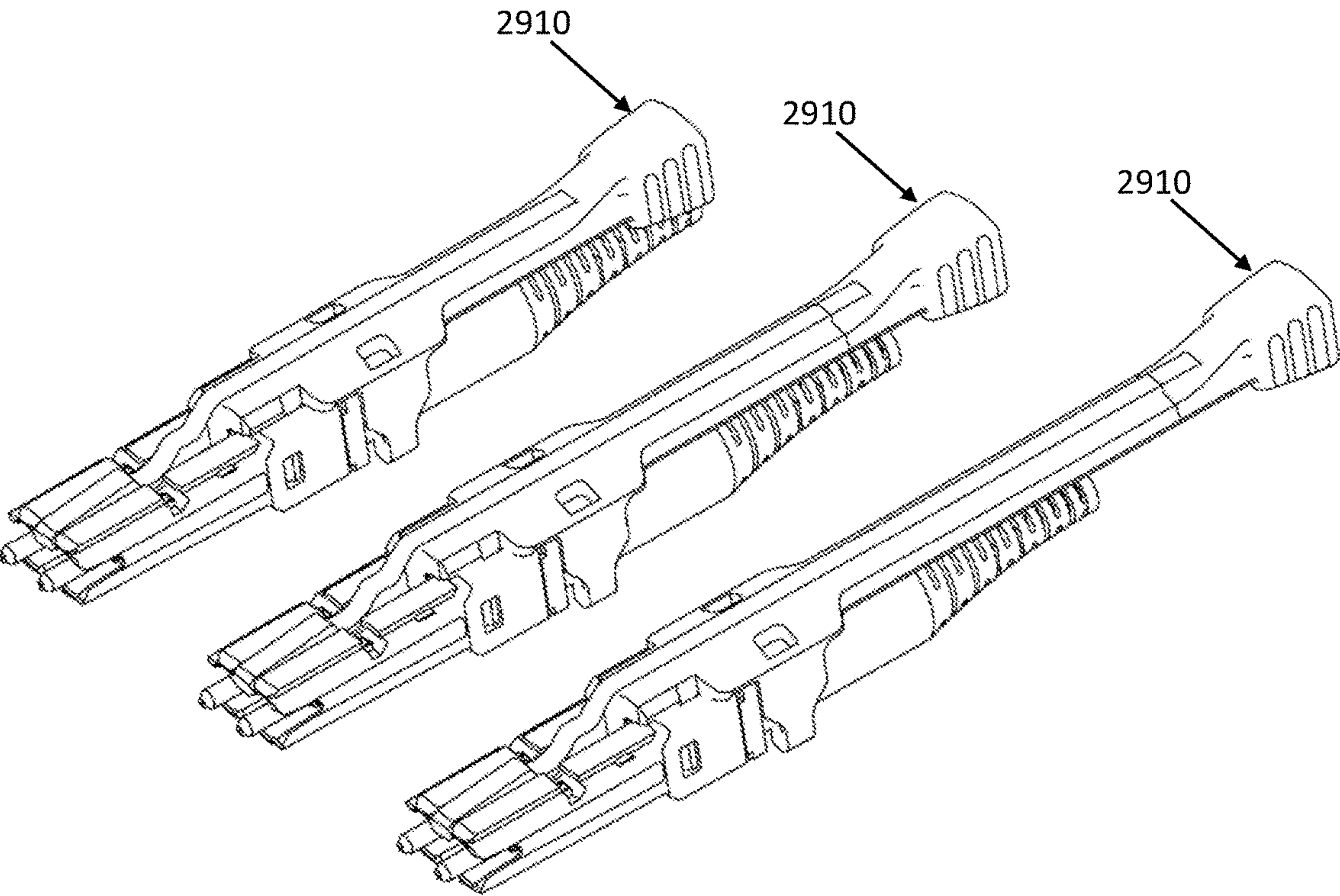

FIG. 29

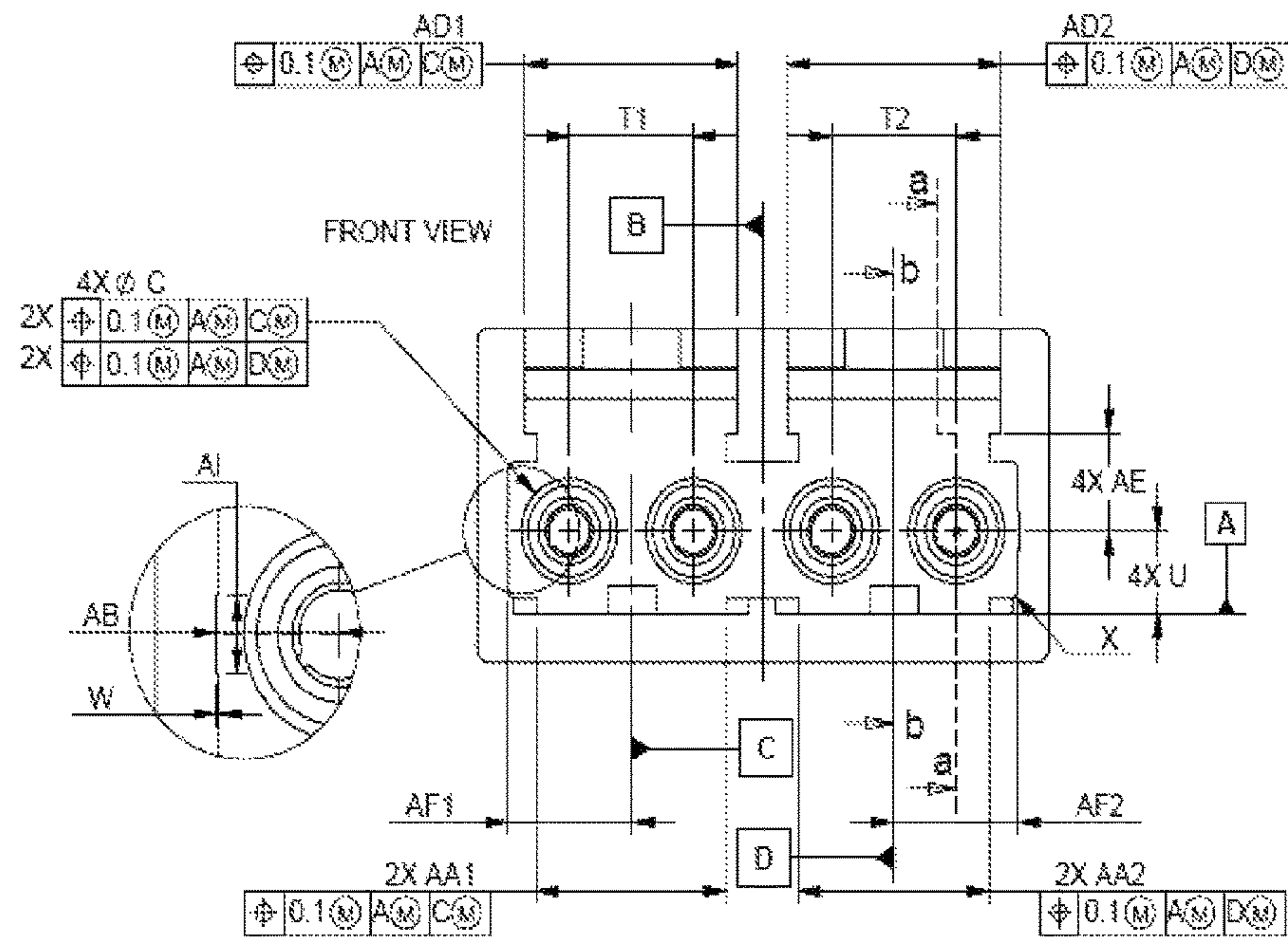

FIG. 30A

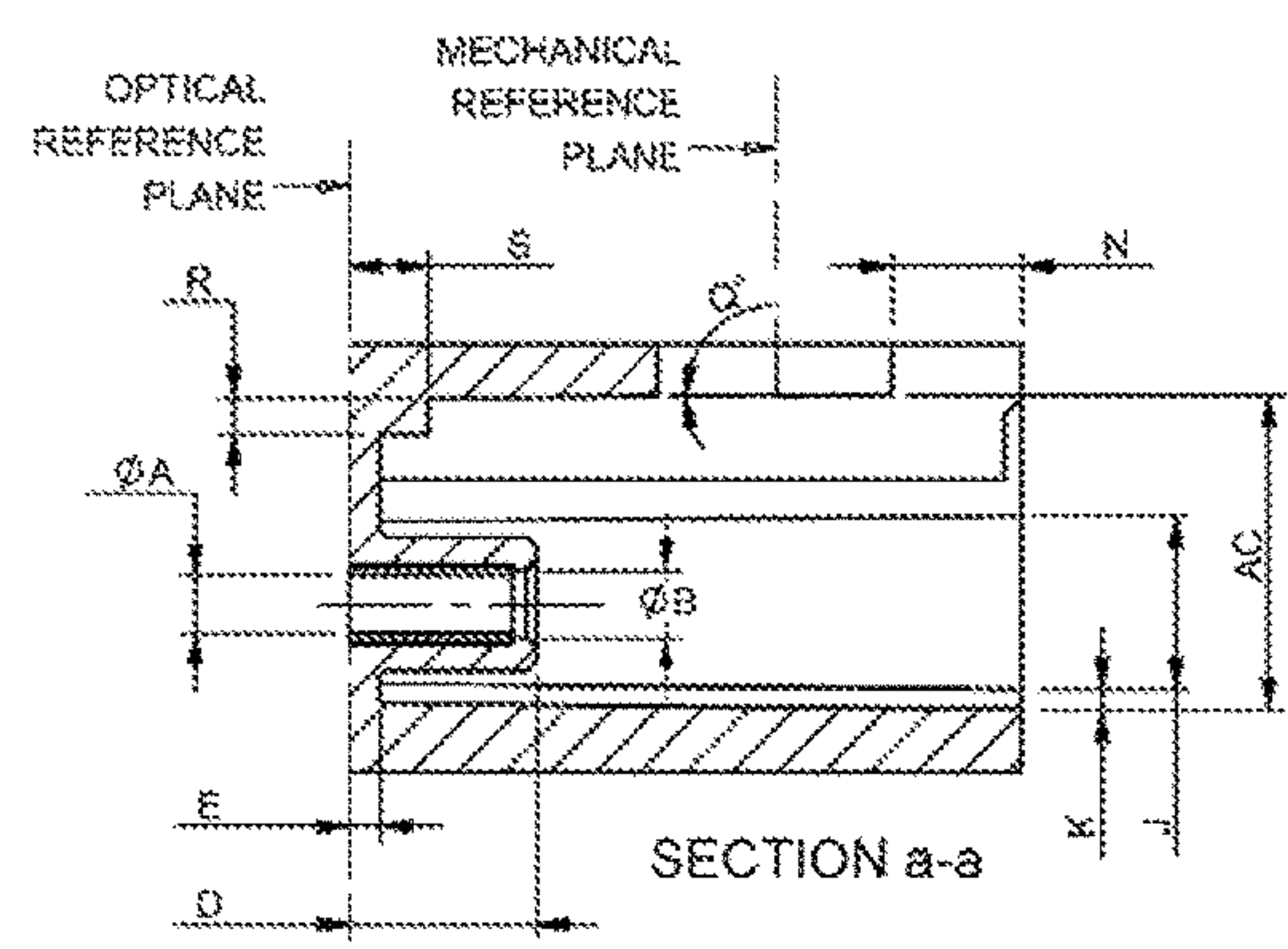

FIG. 30B

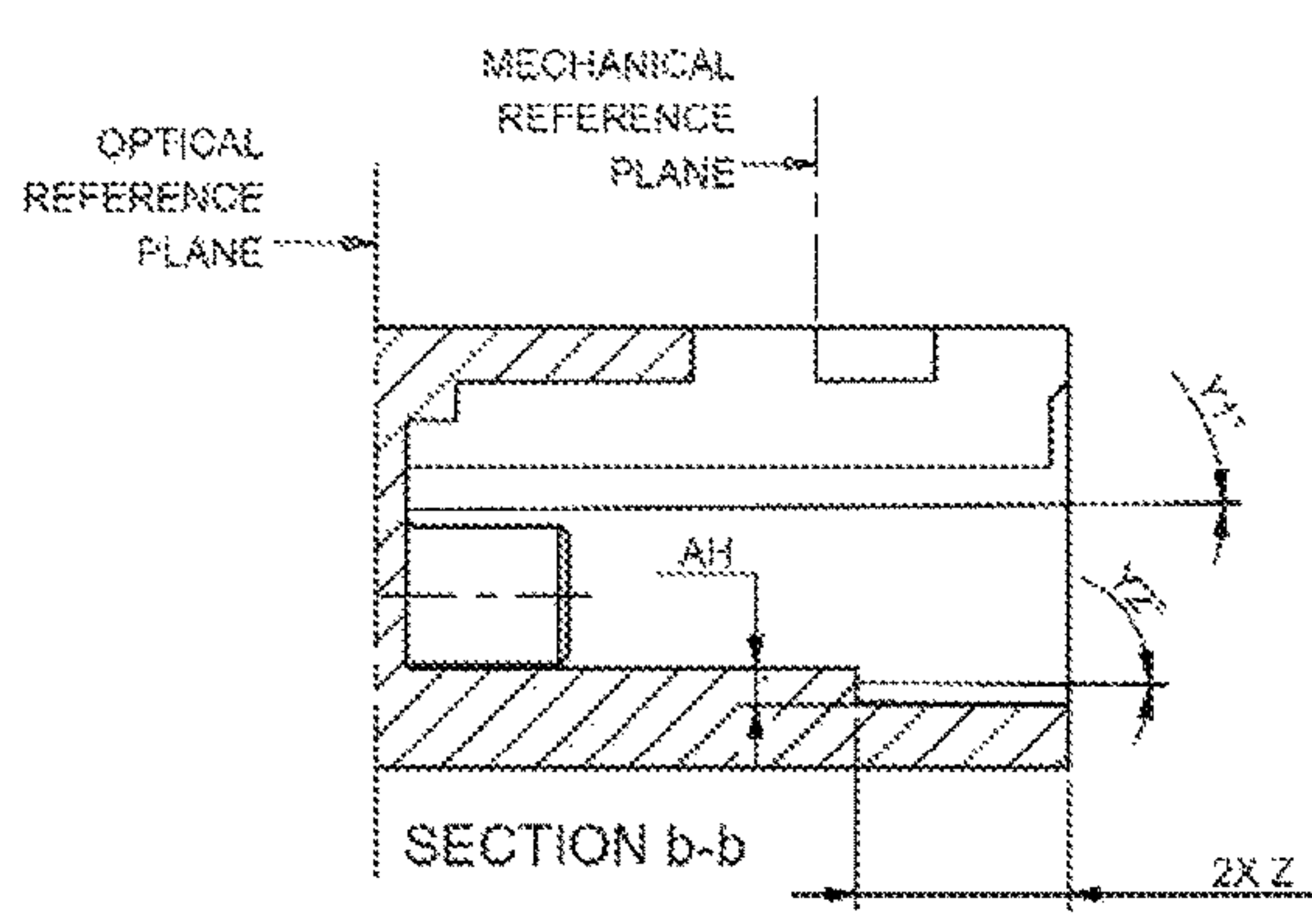

FIG. 30C

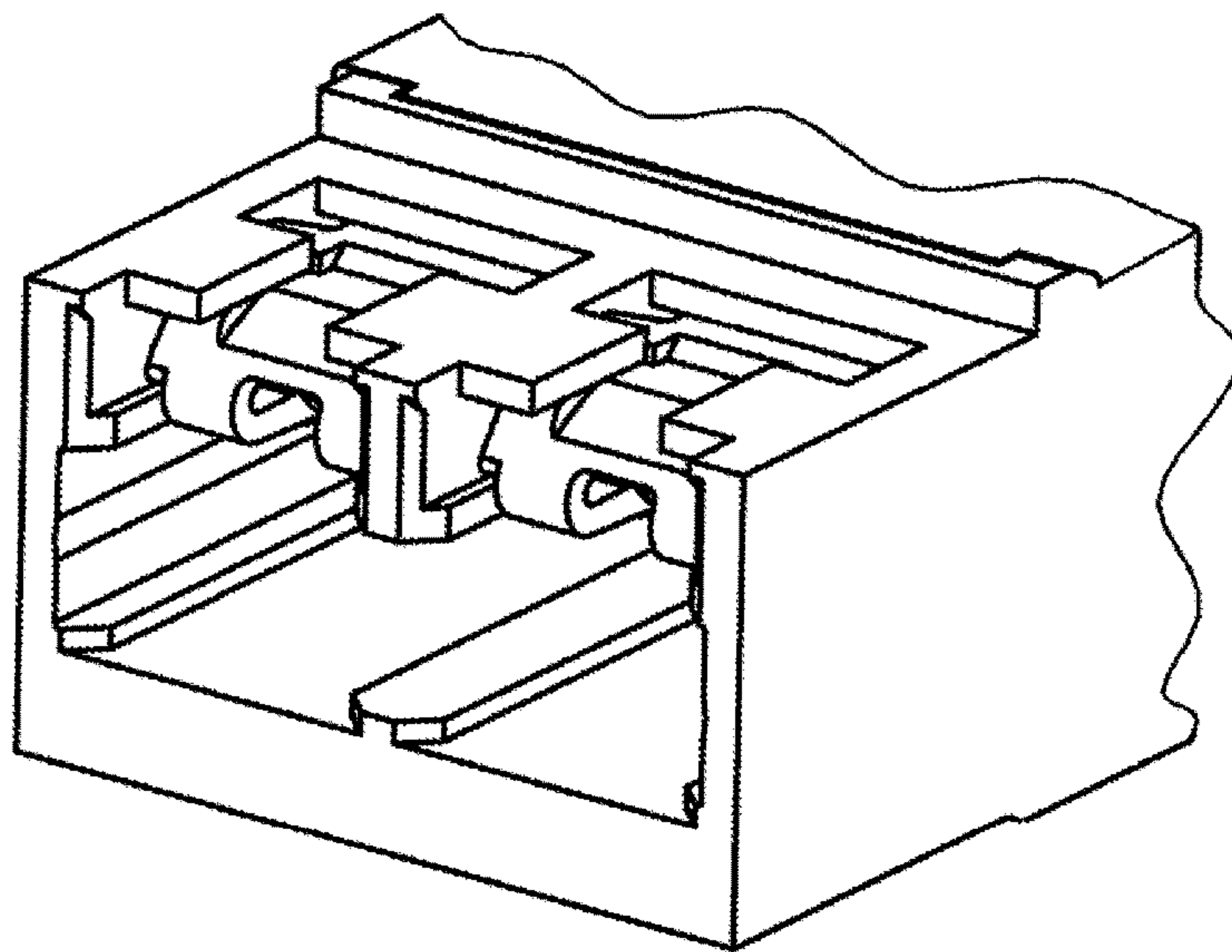

FIG. 31A

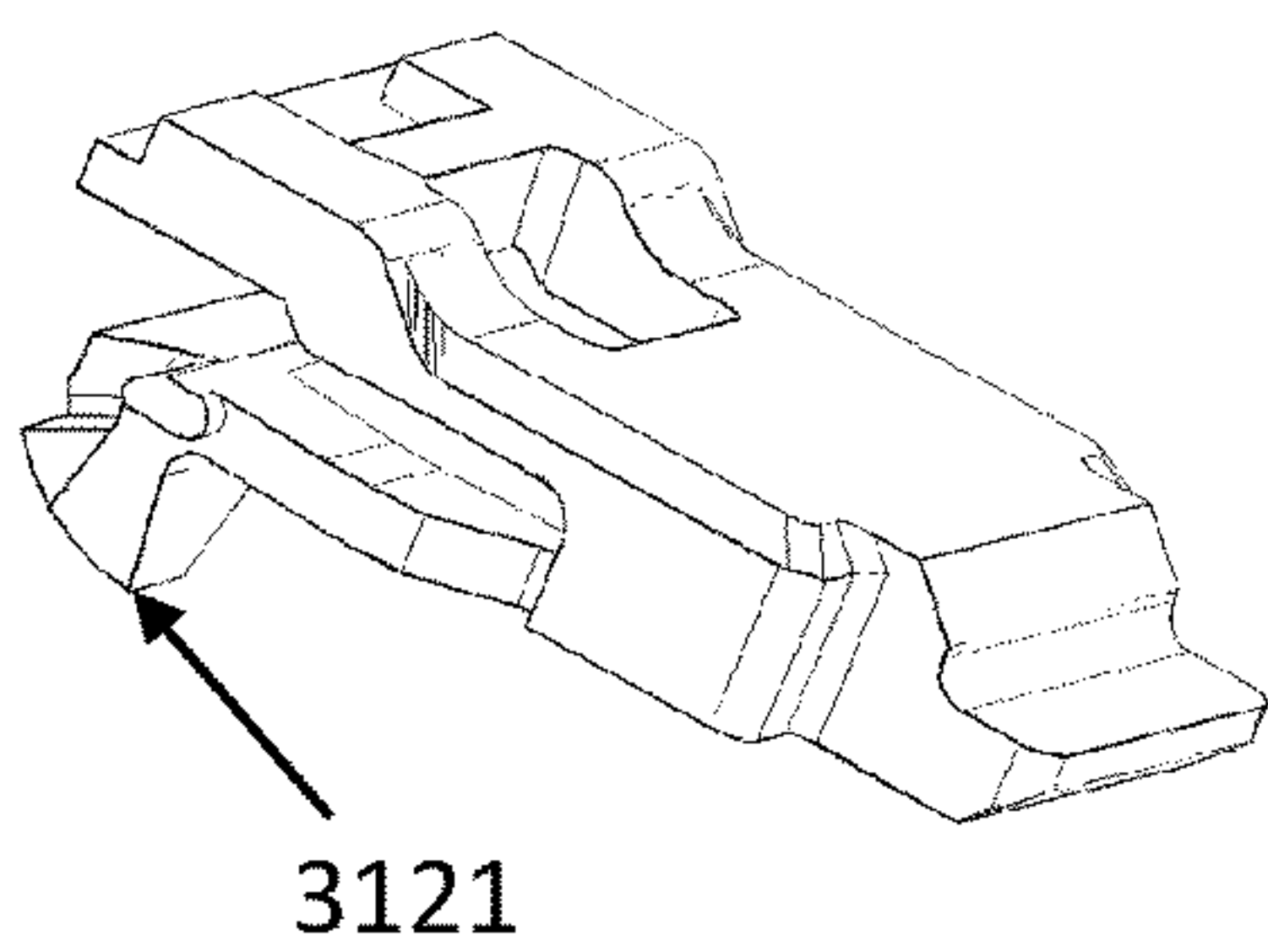

FIG. 31B

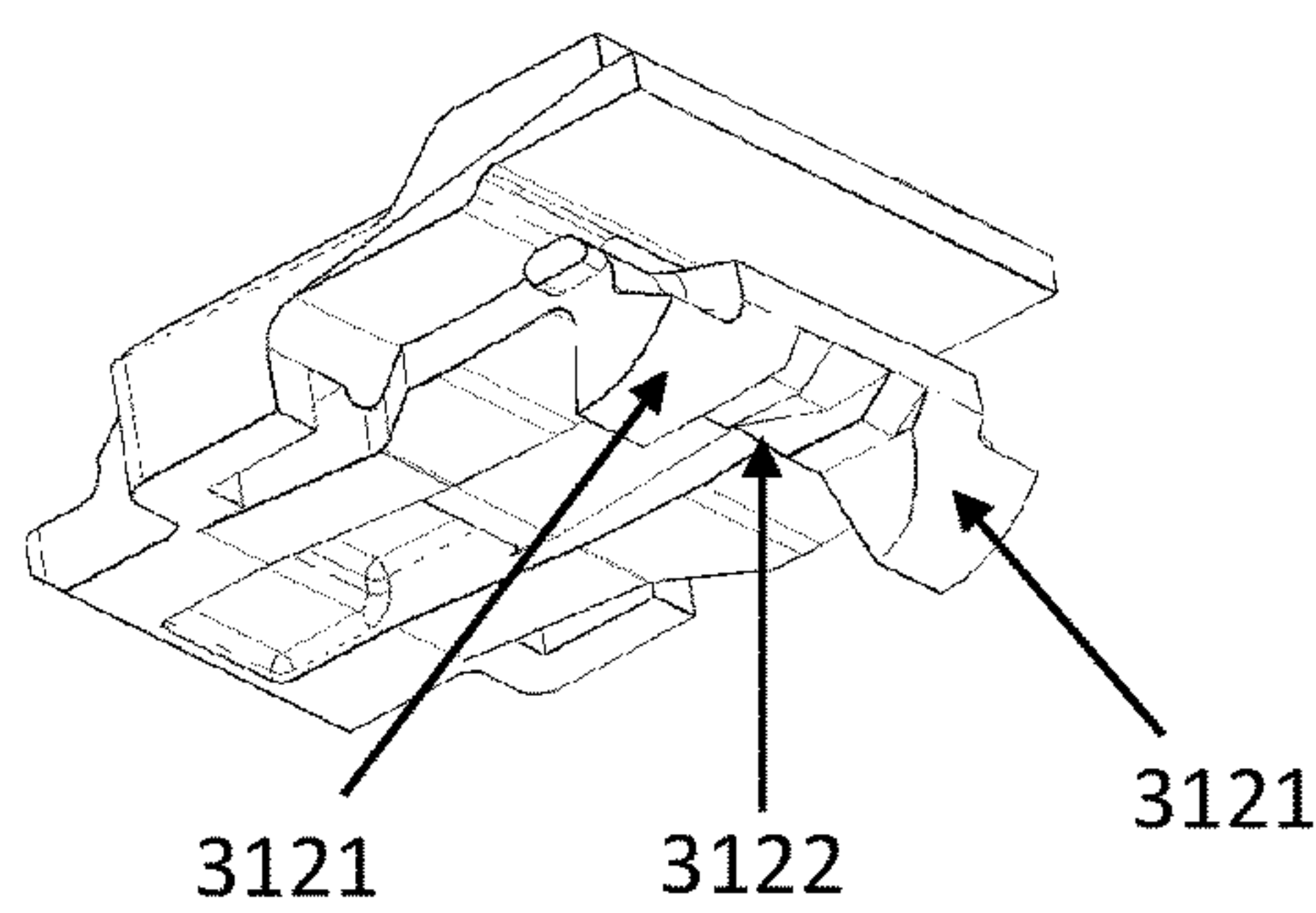

FIG. 31C

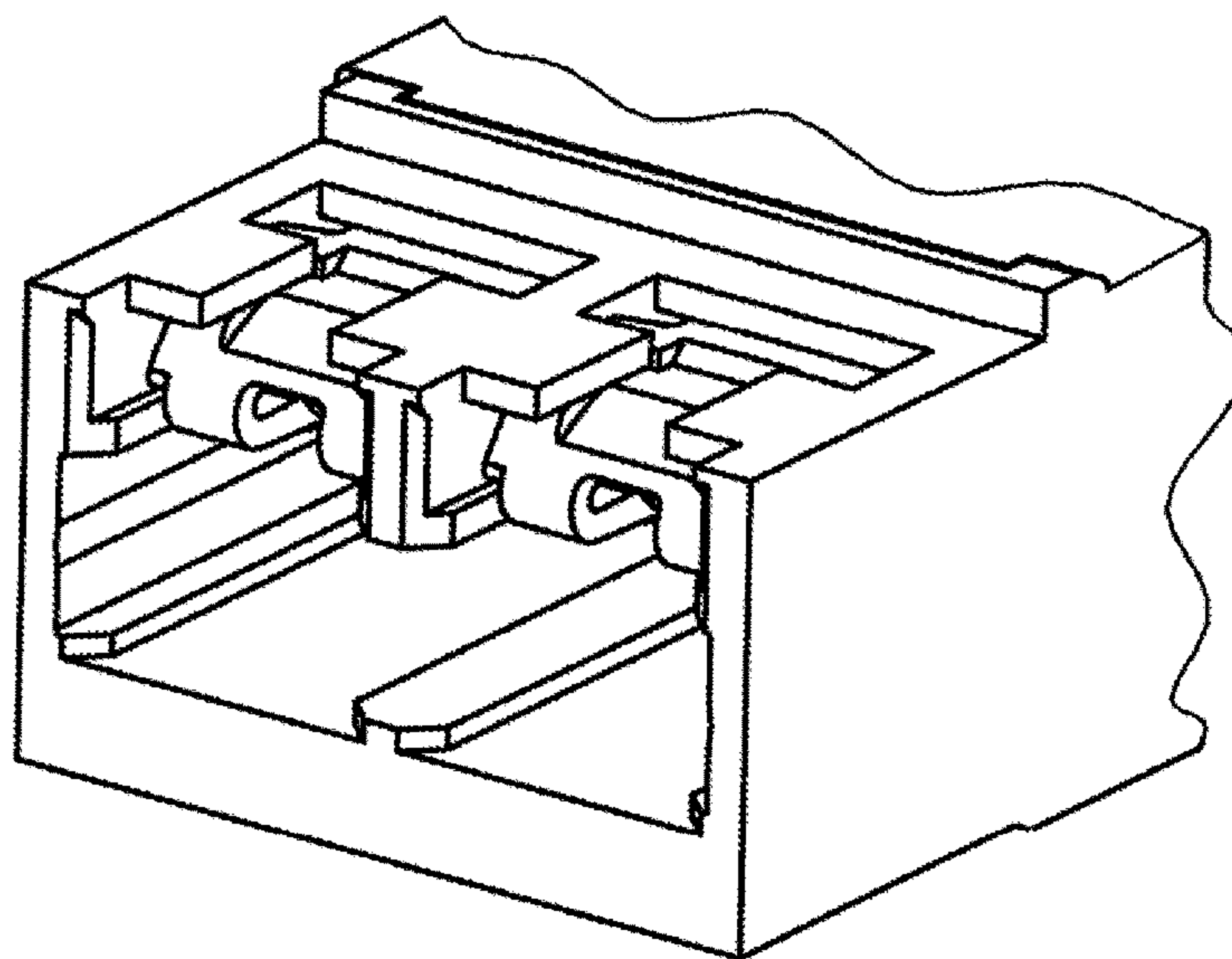

FIG. 32A

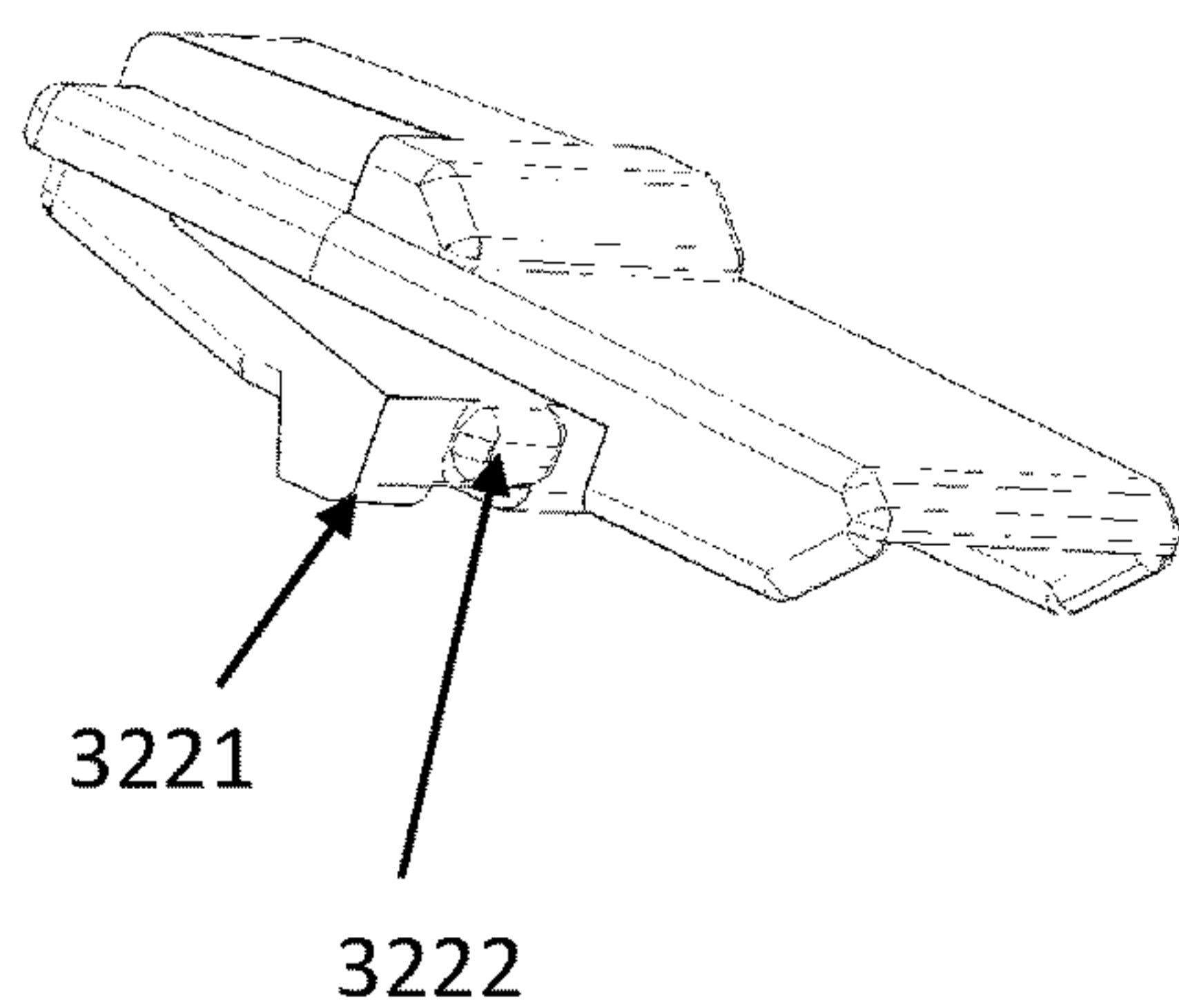

FIG. 32B

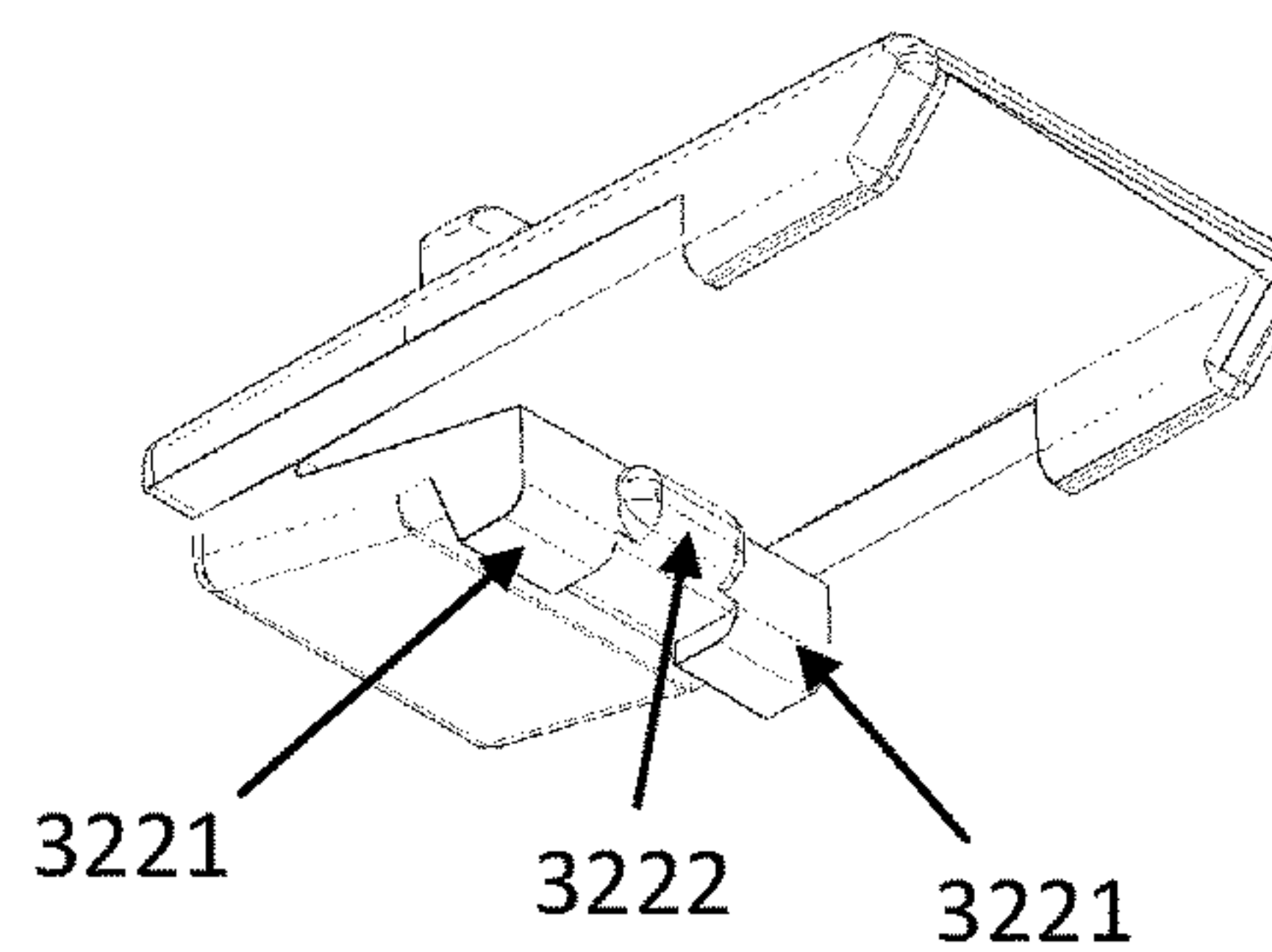

FIG. 32C

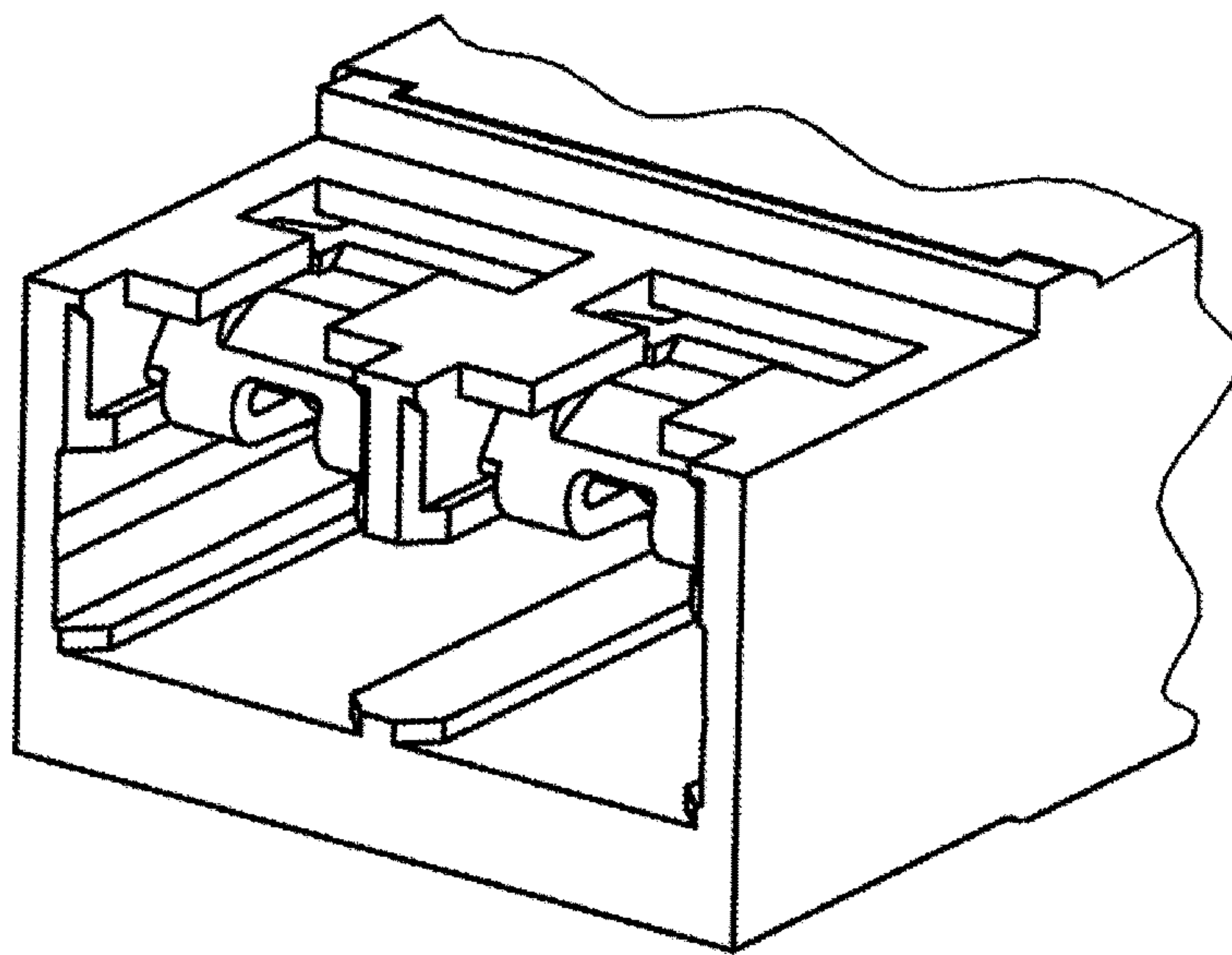

FIG. 33A

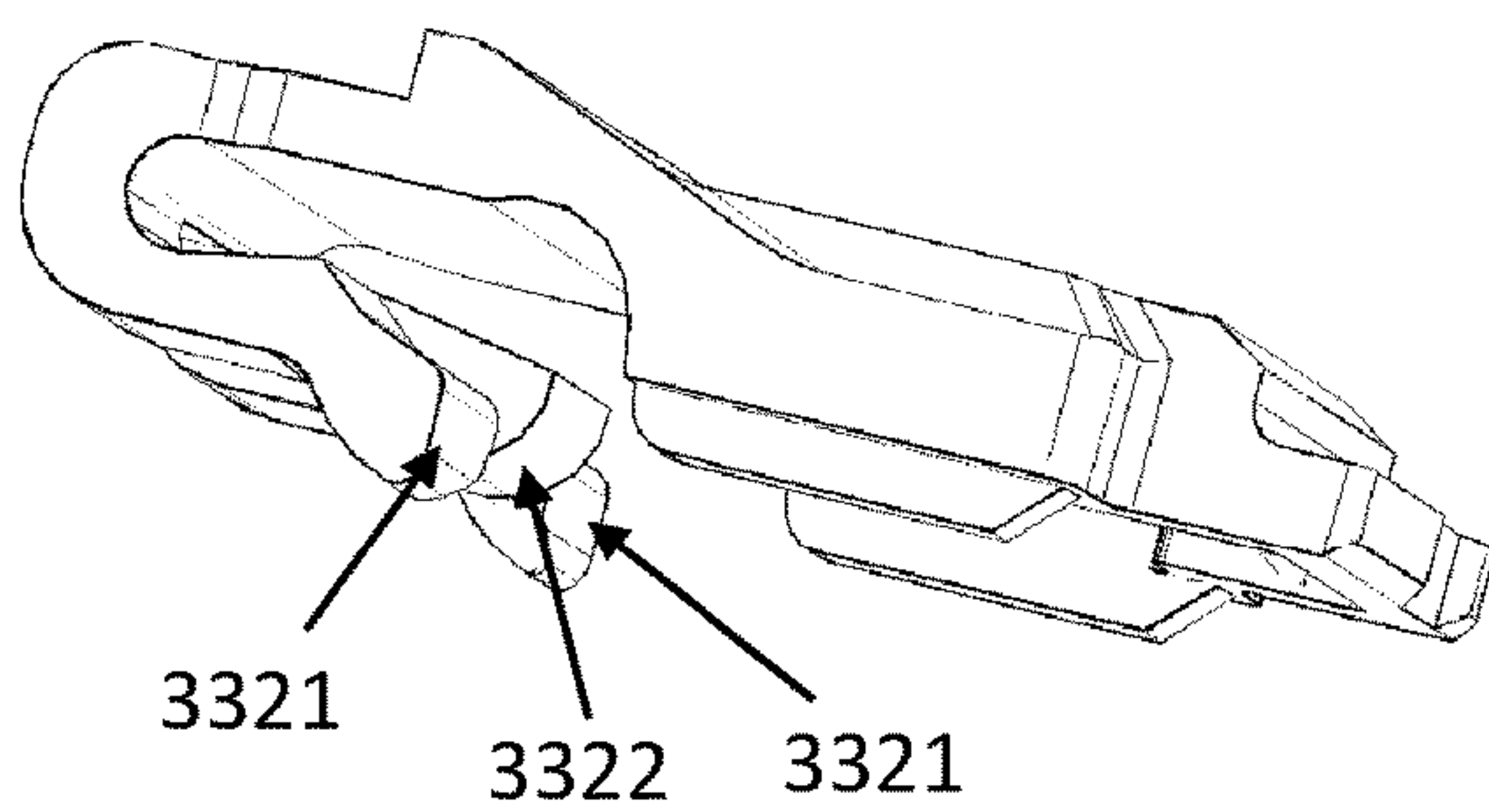

FIG. 33B

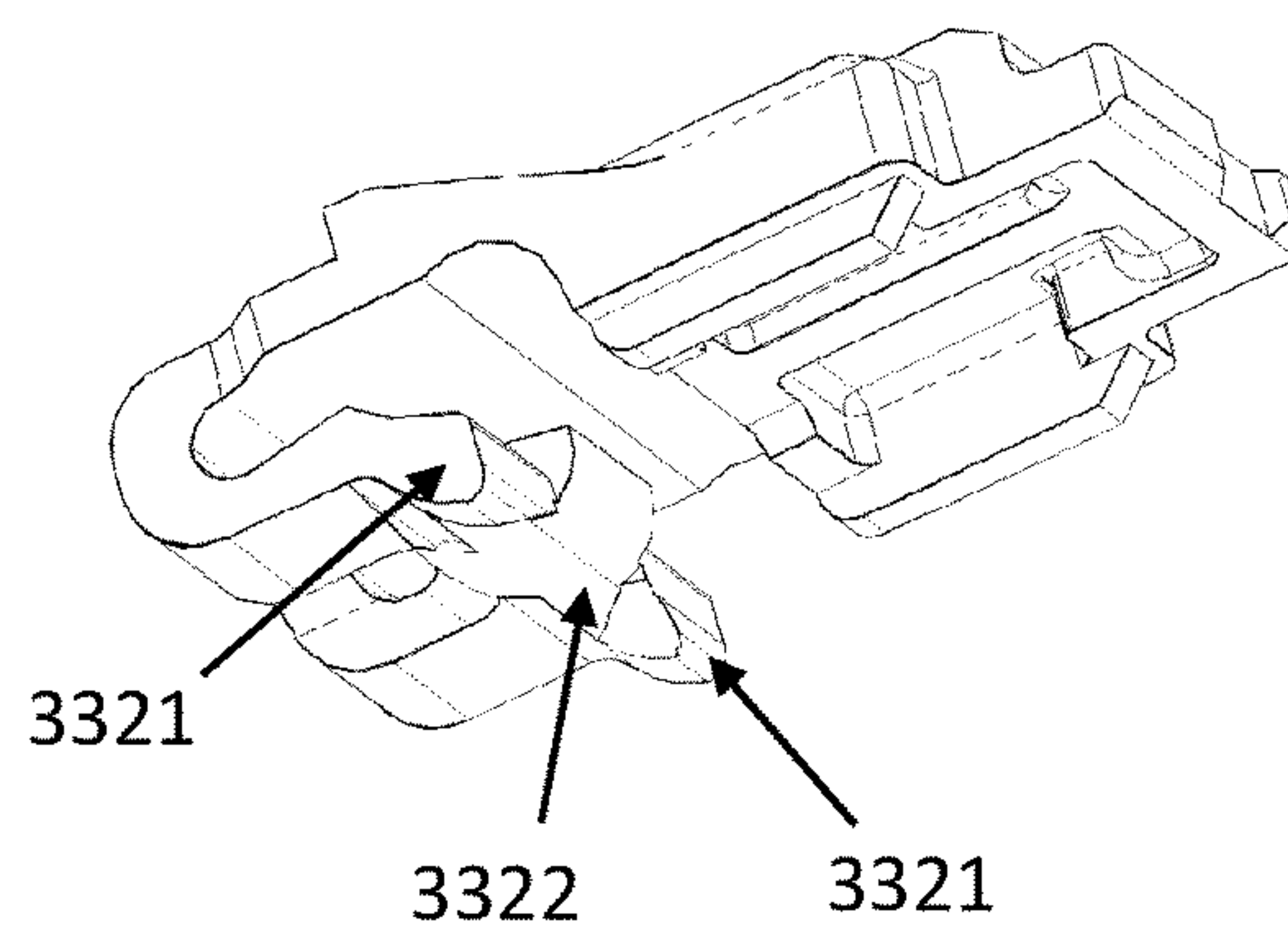

FIG. 33C

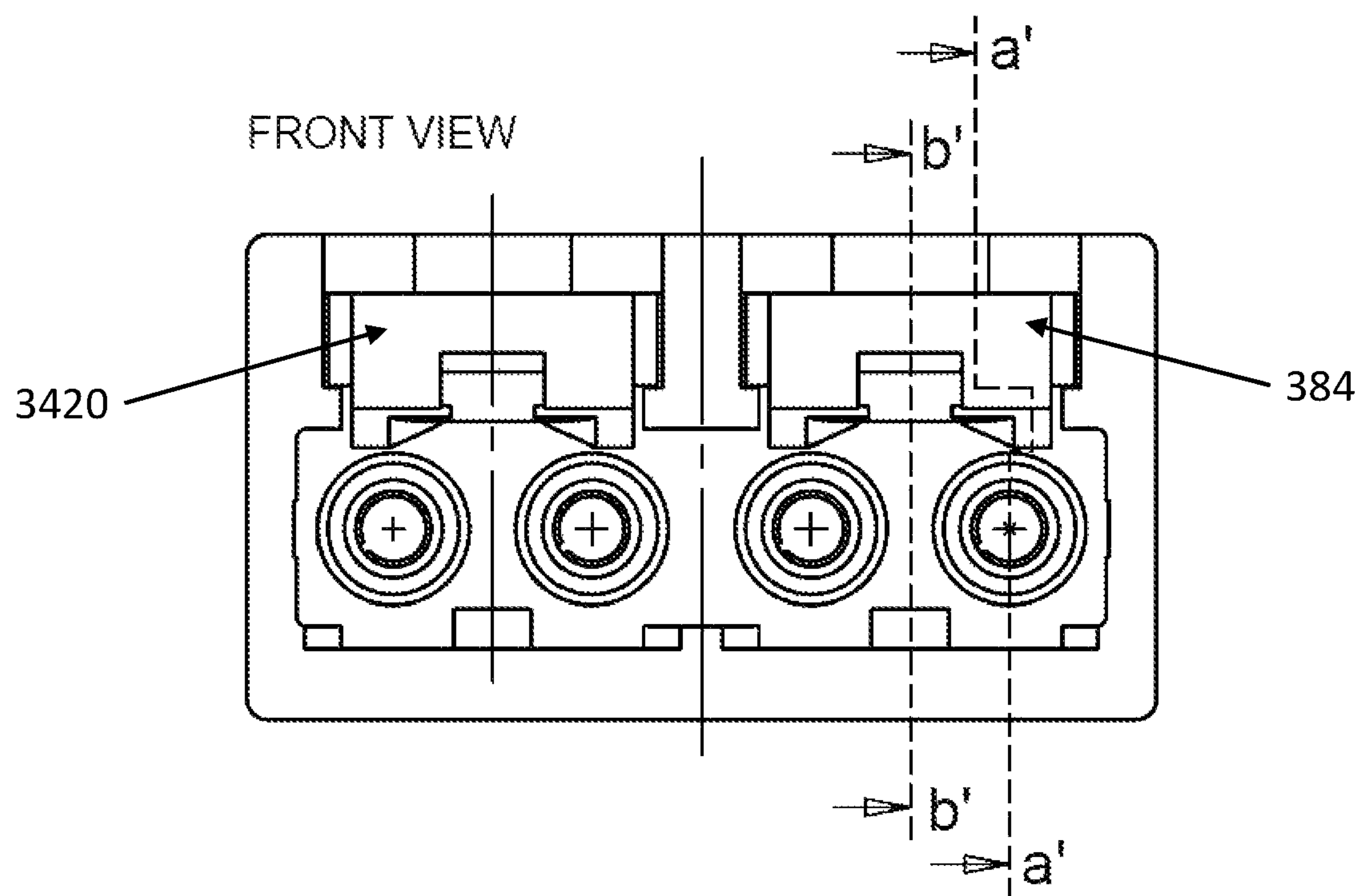

FIG. 34

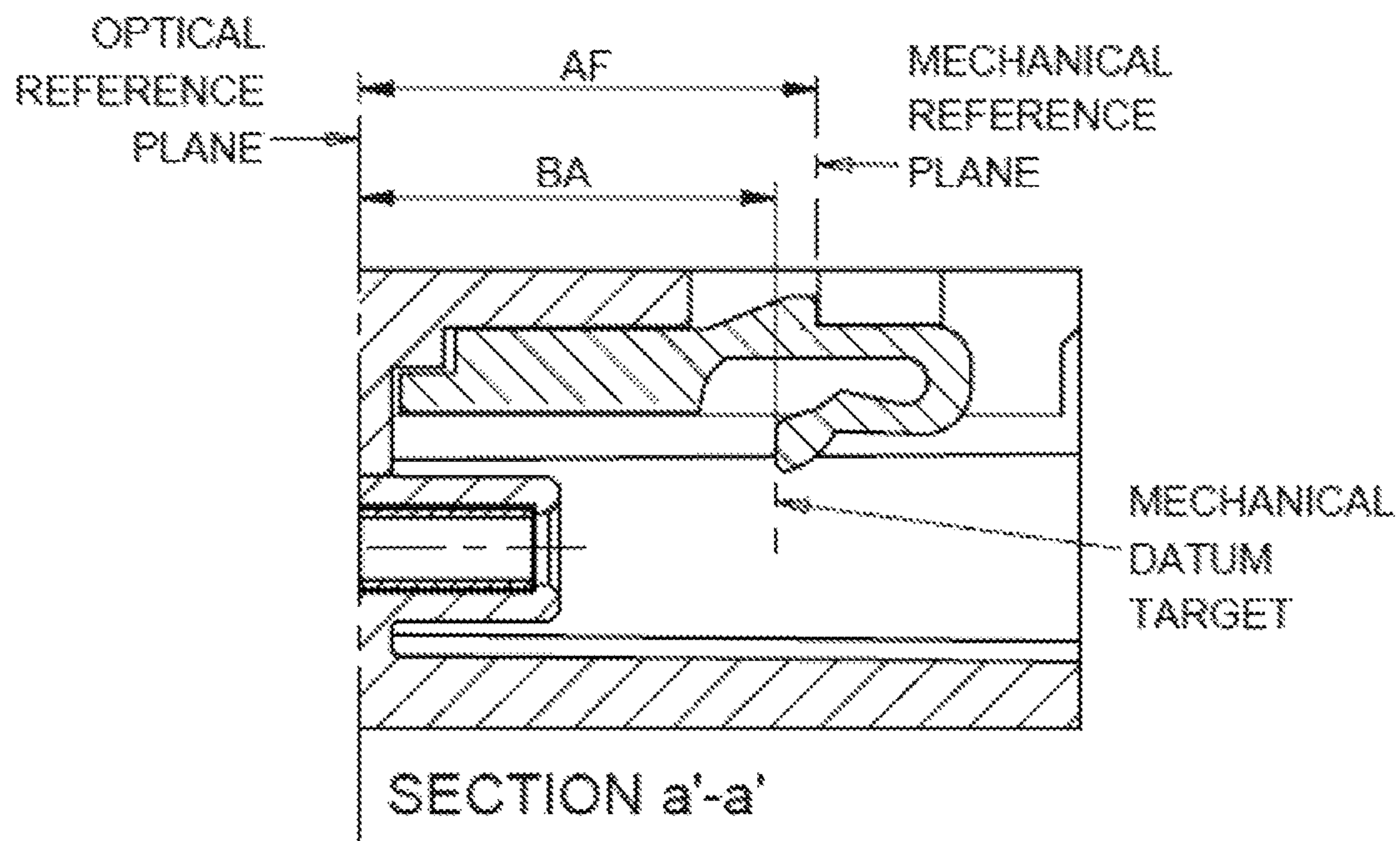

FIG. 35A

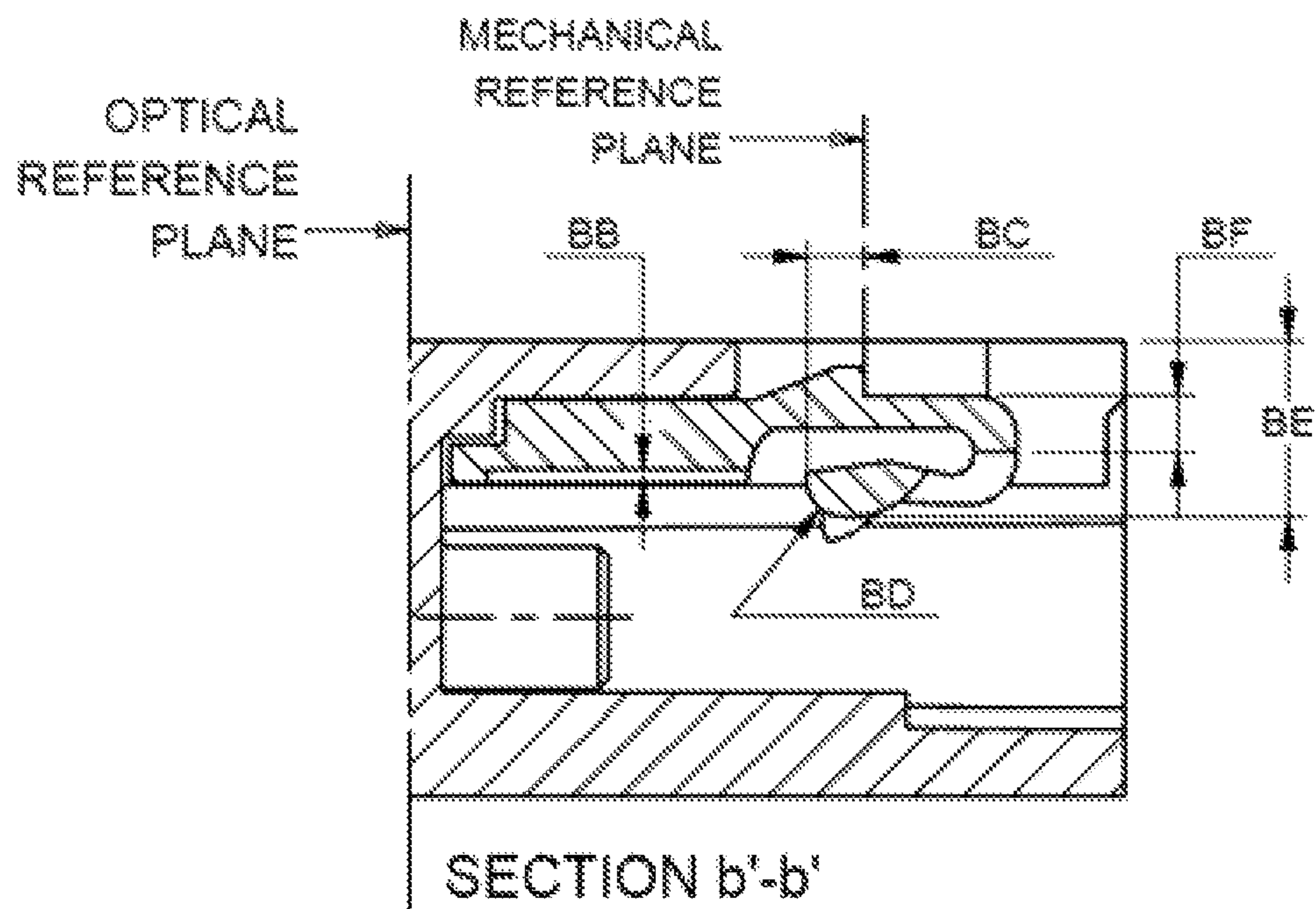

FIG. 35B

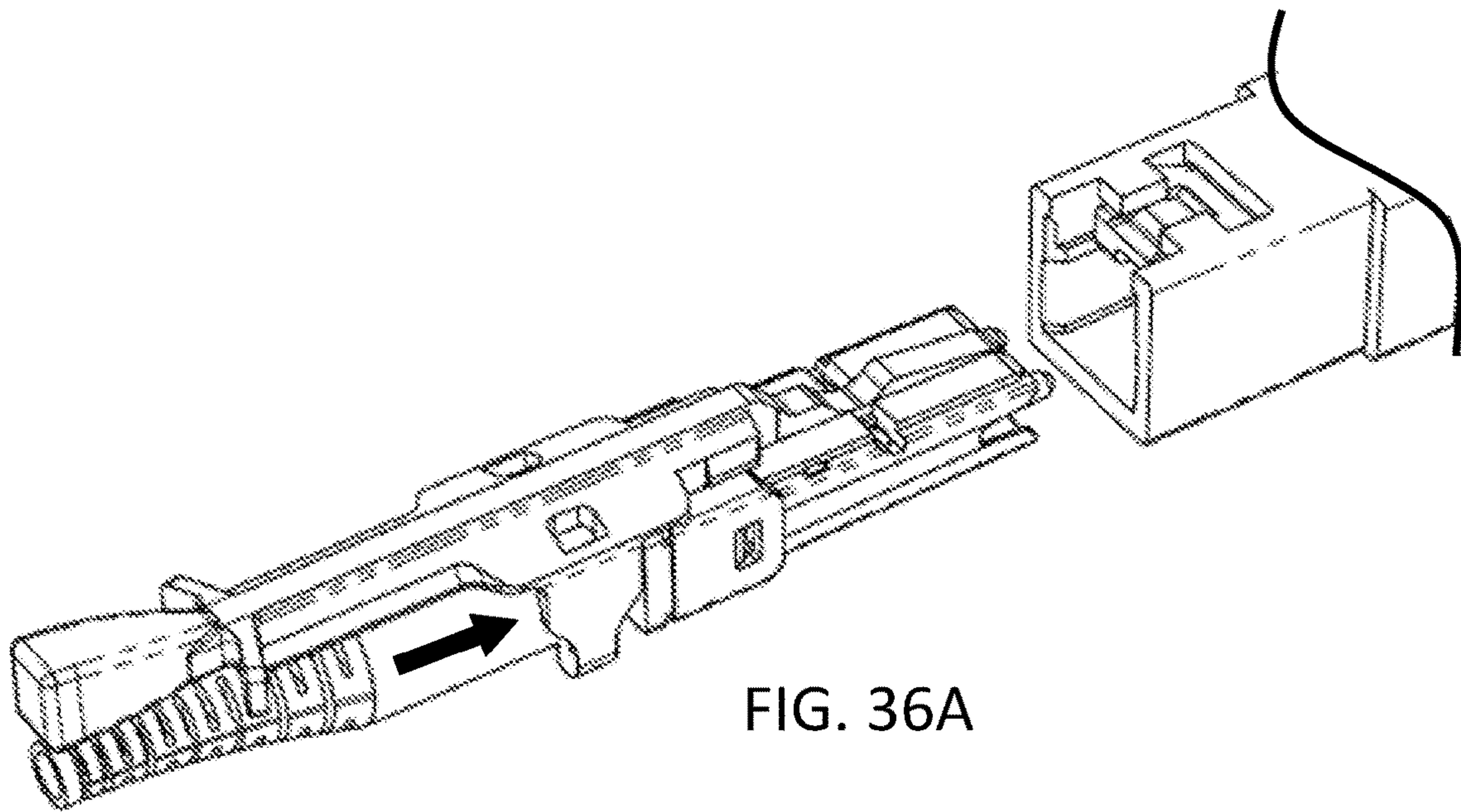

FIG. 36A

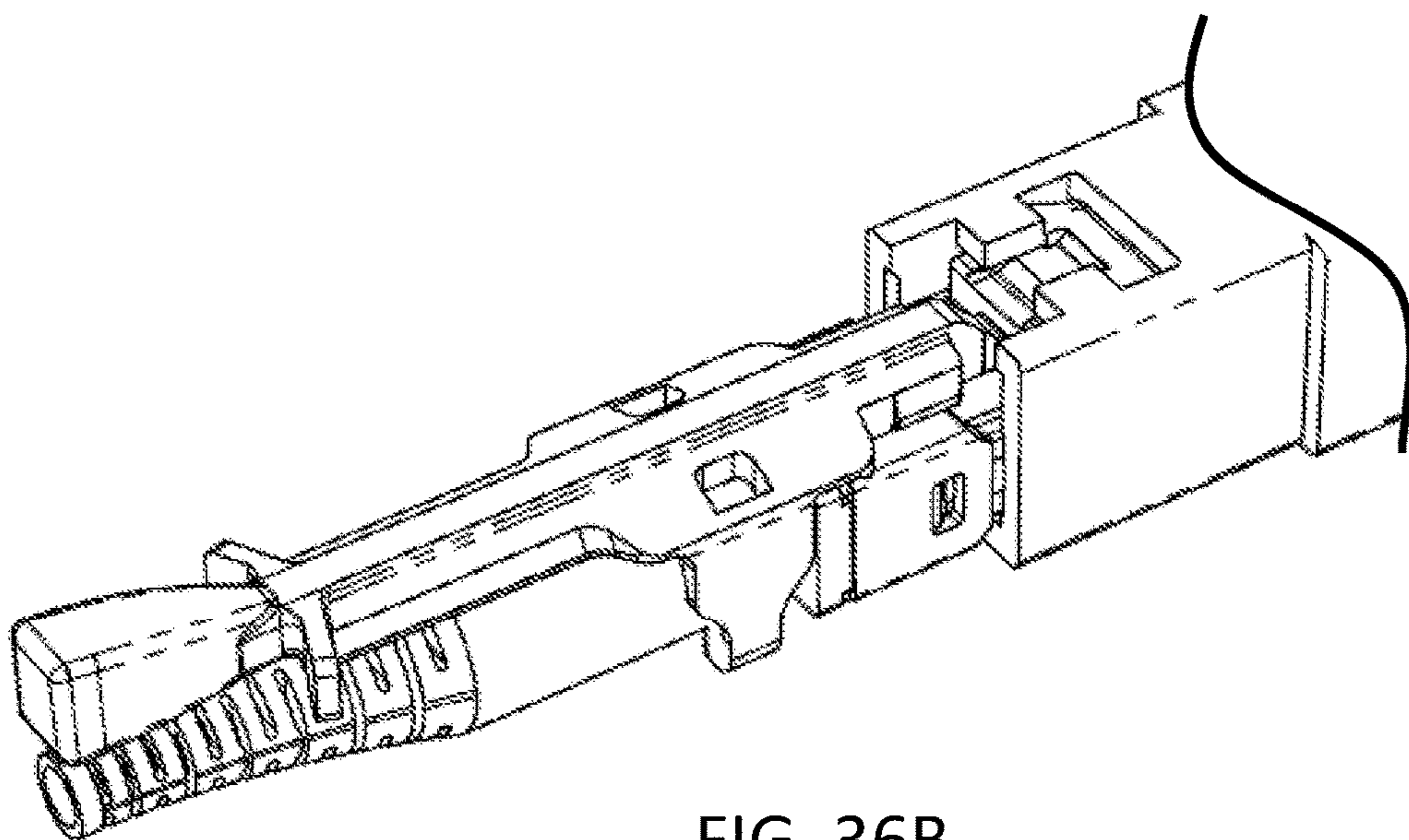

FIG. 36B

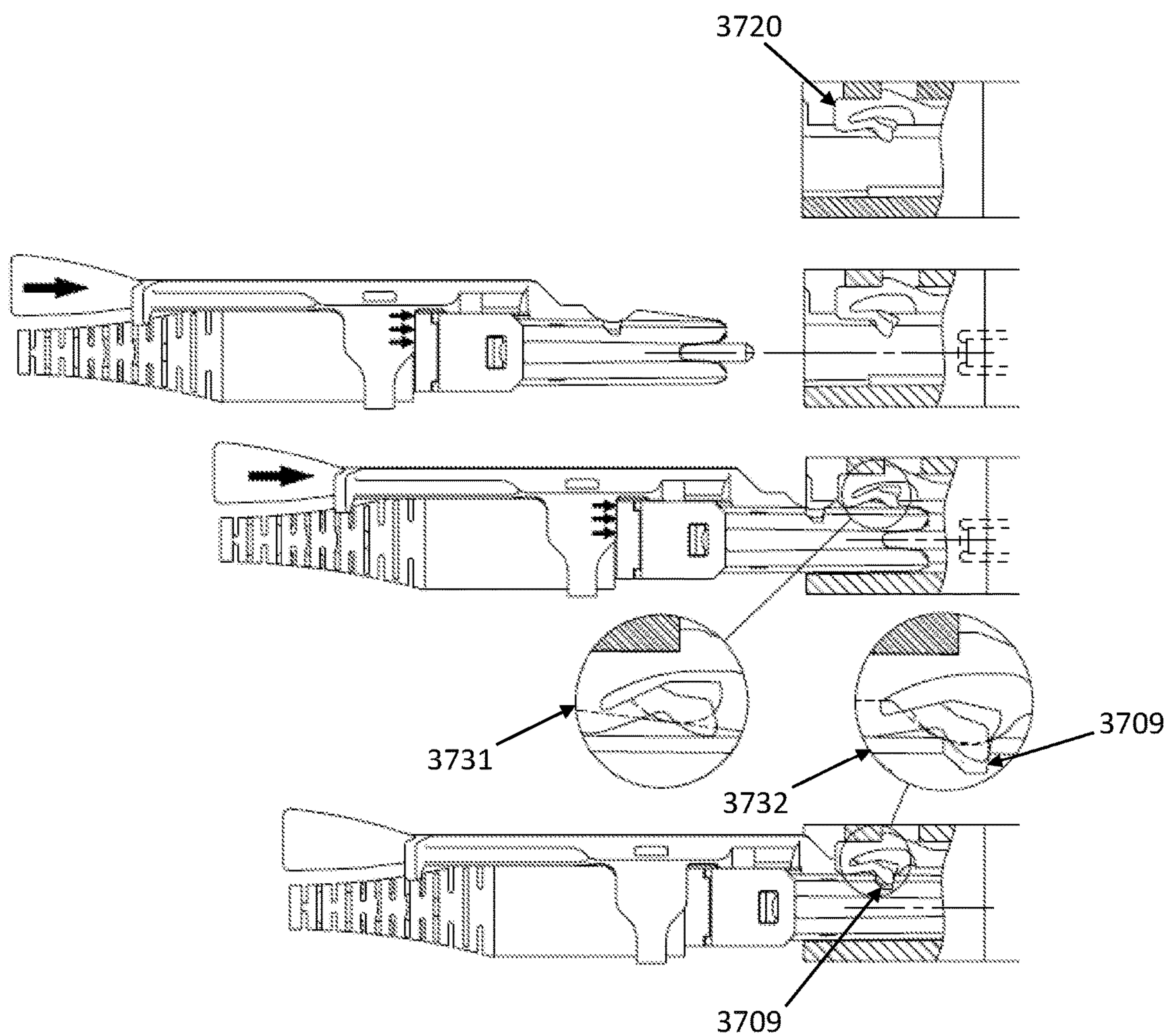

FIG. 37

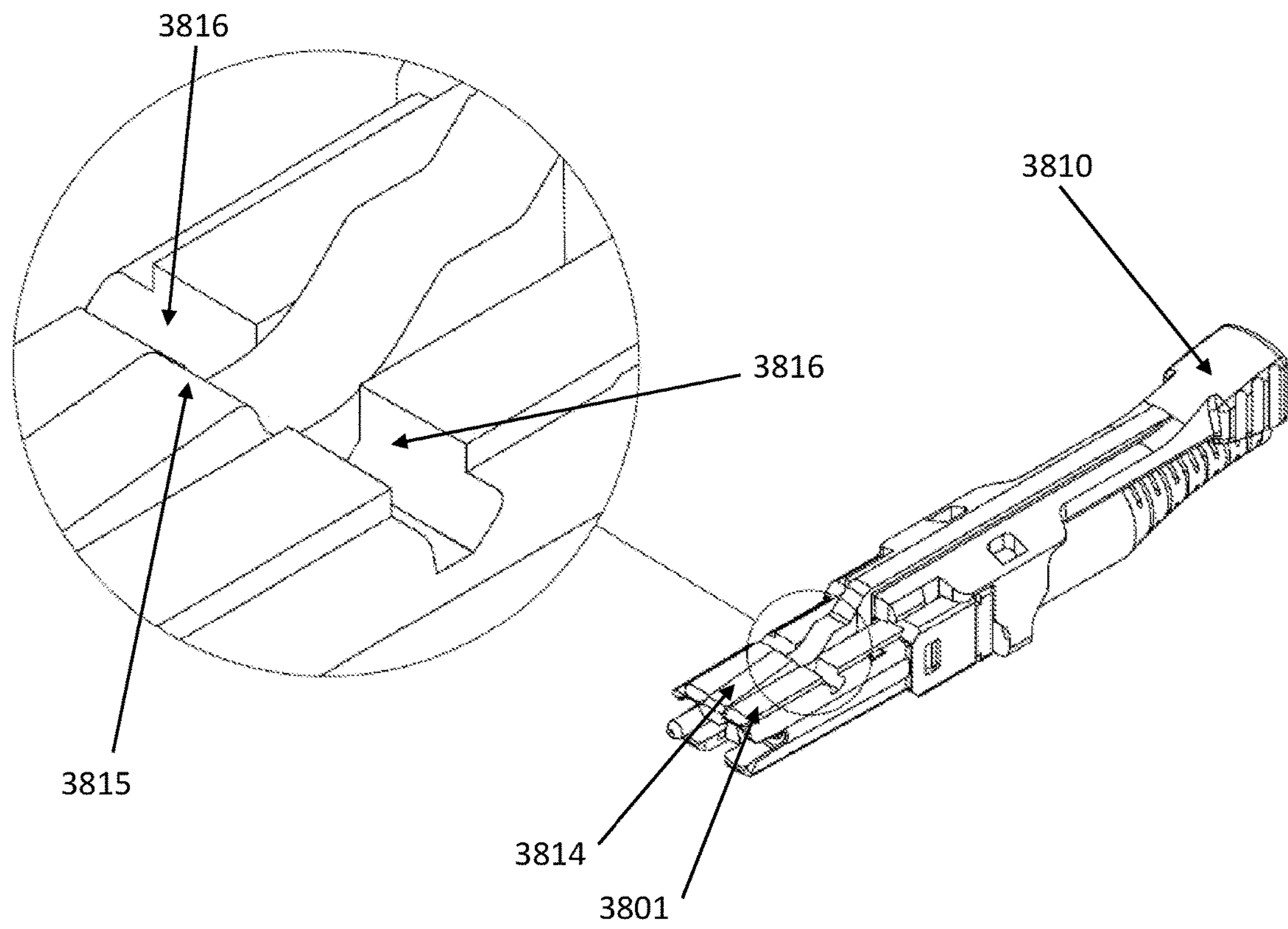

FIG. 38

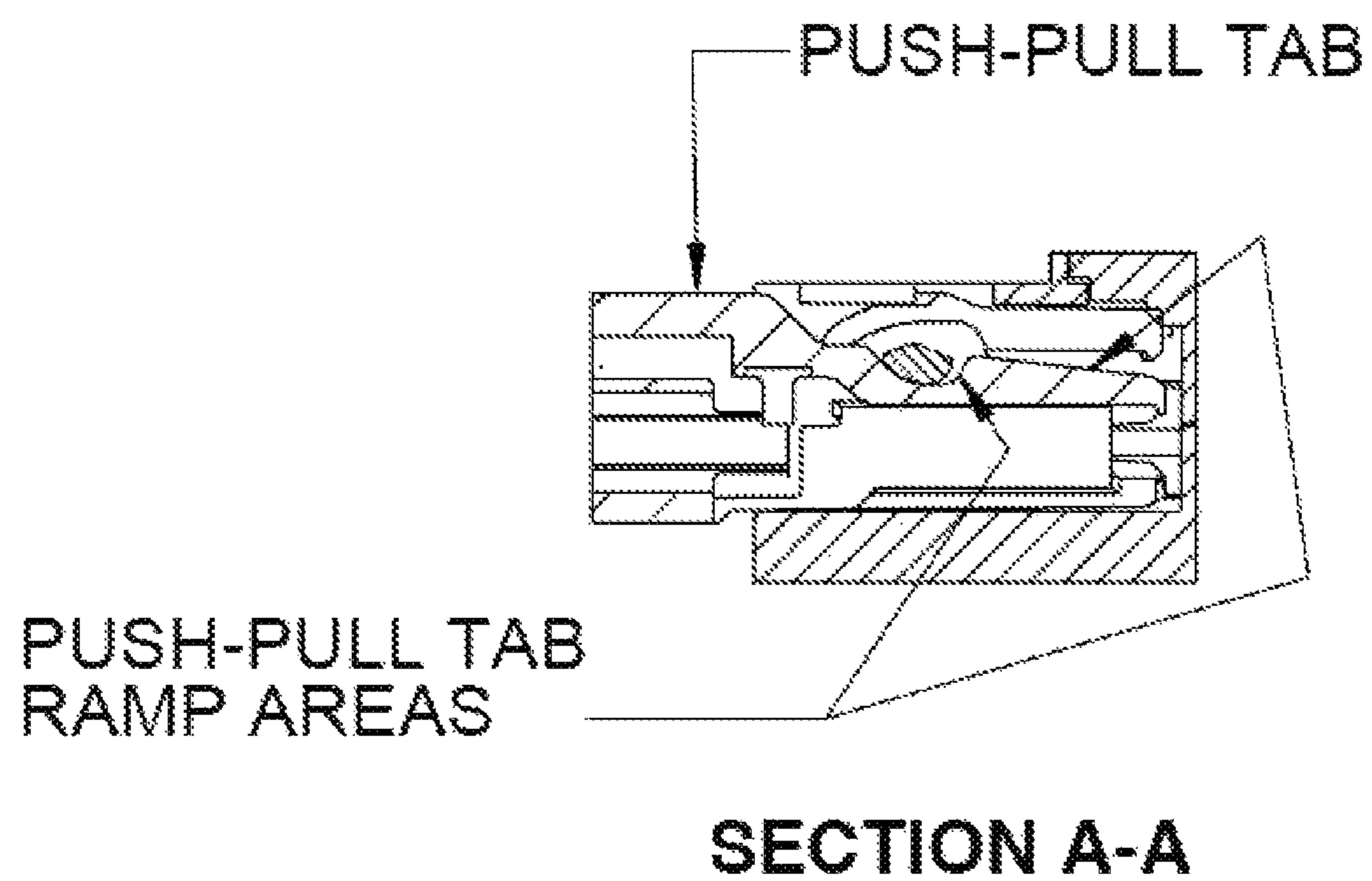

FIG. 39A

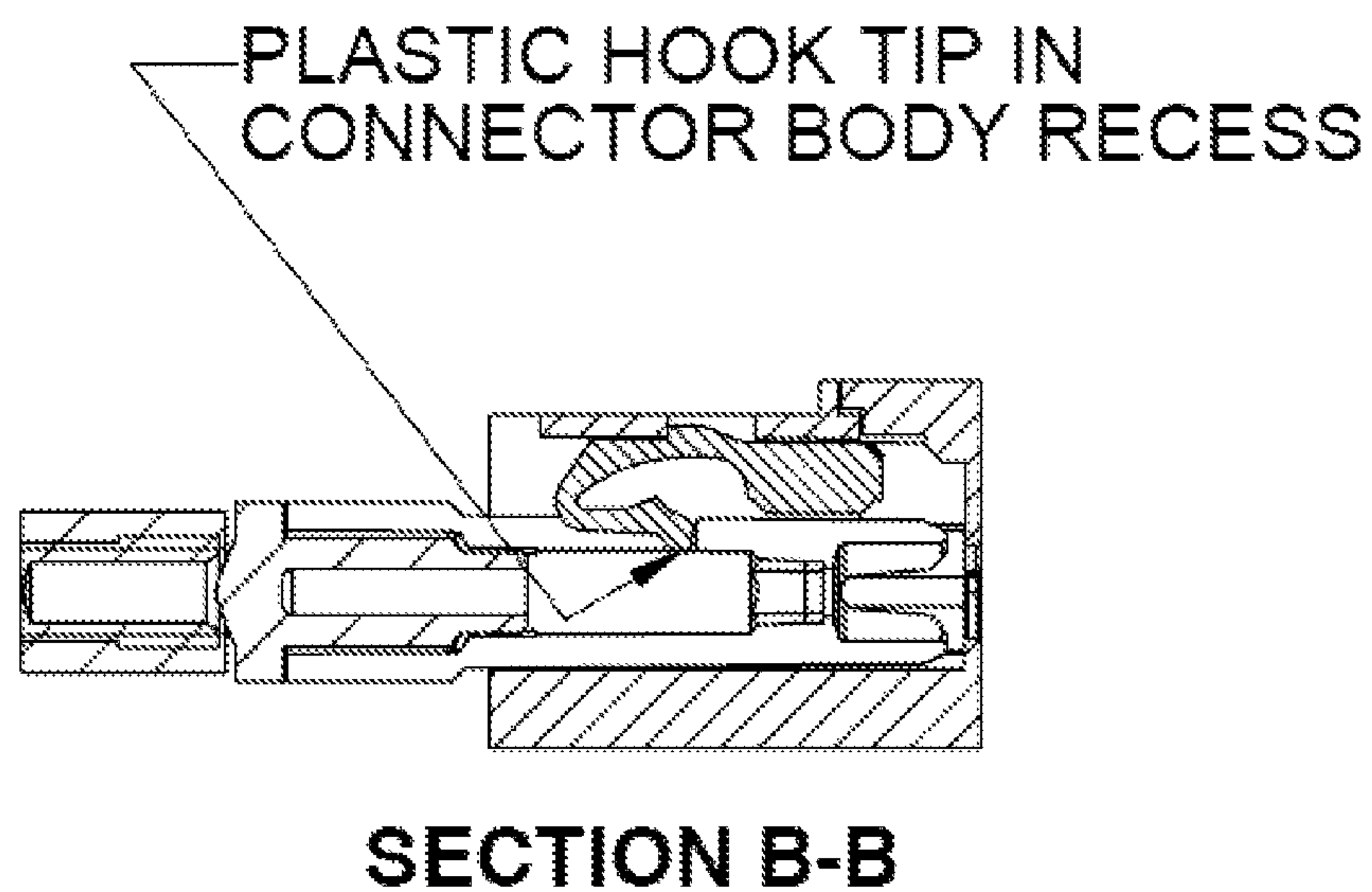

FIG. 39B

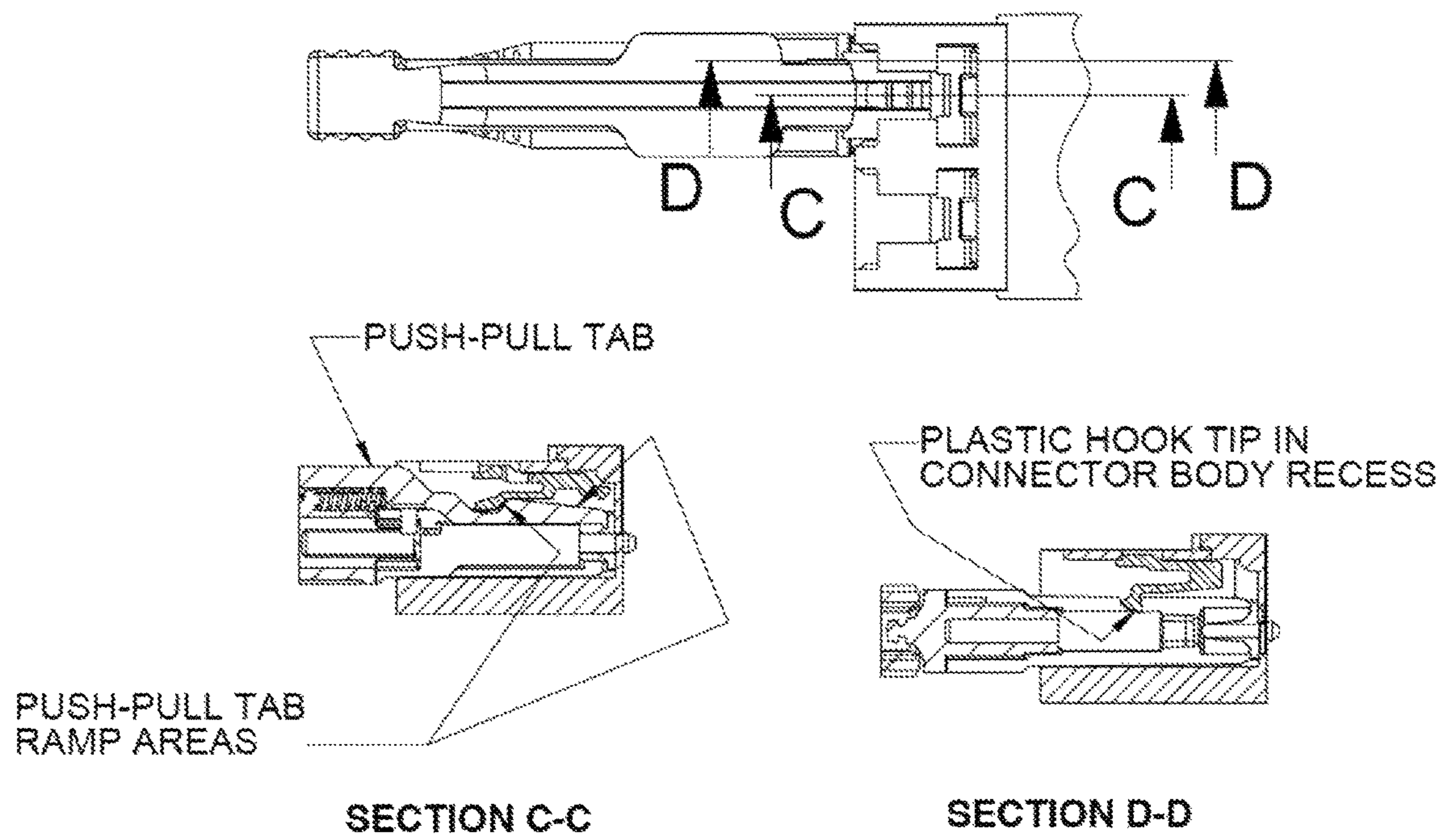
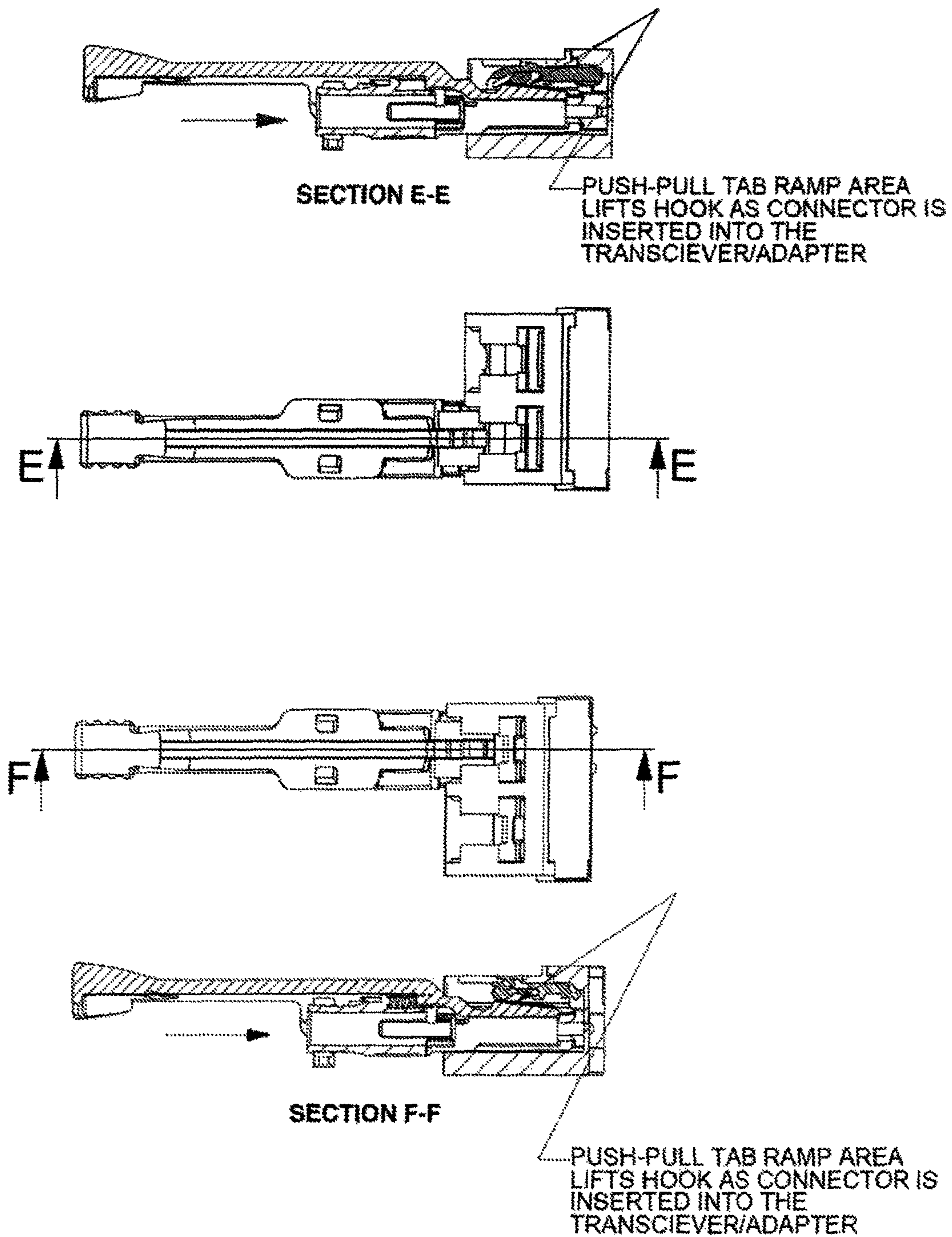

FIG. 40



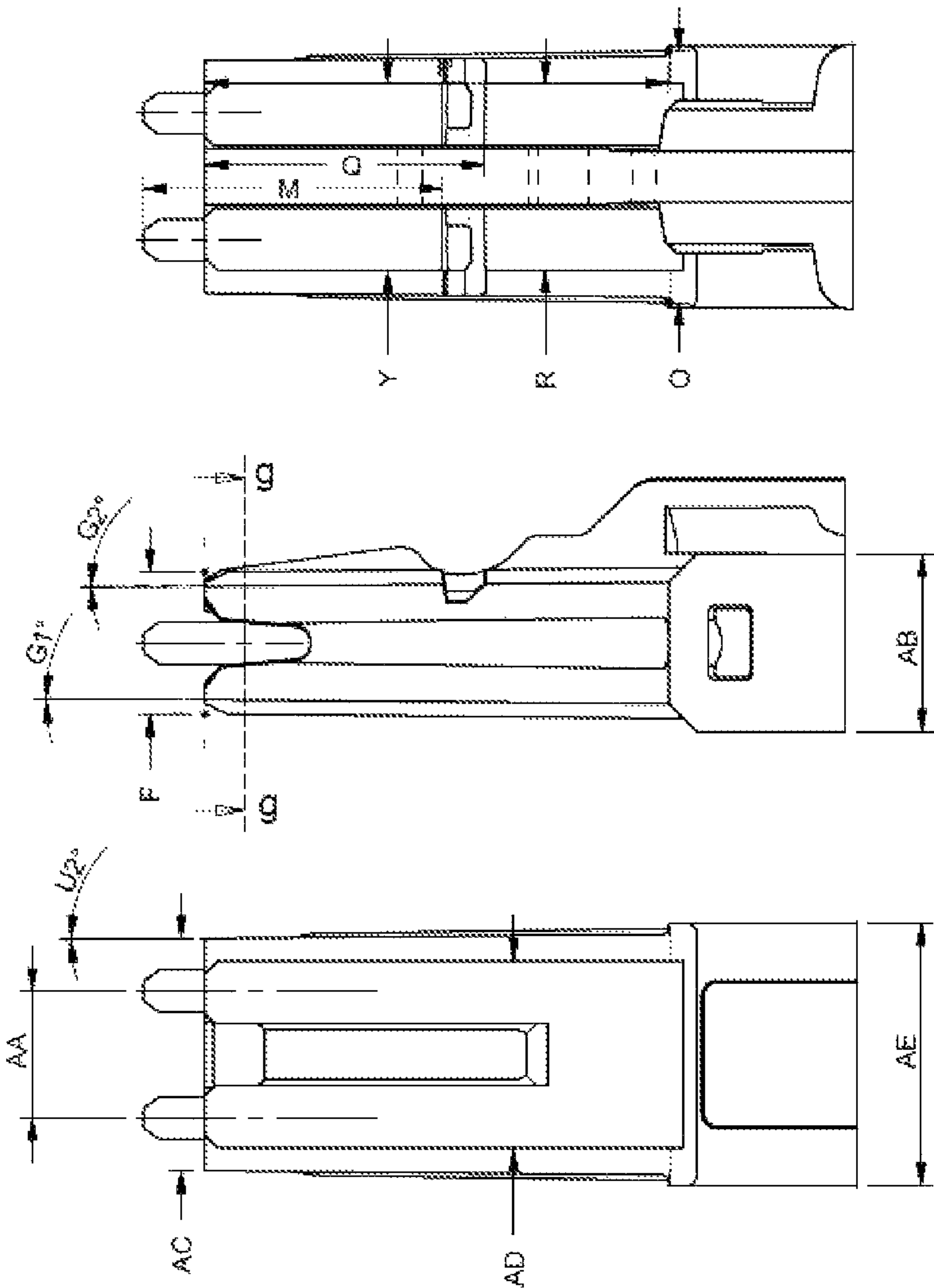

FIG. 42

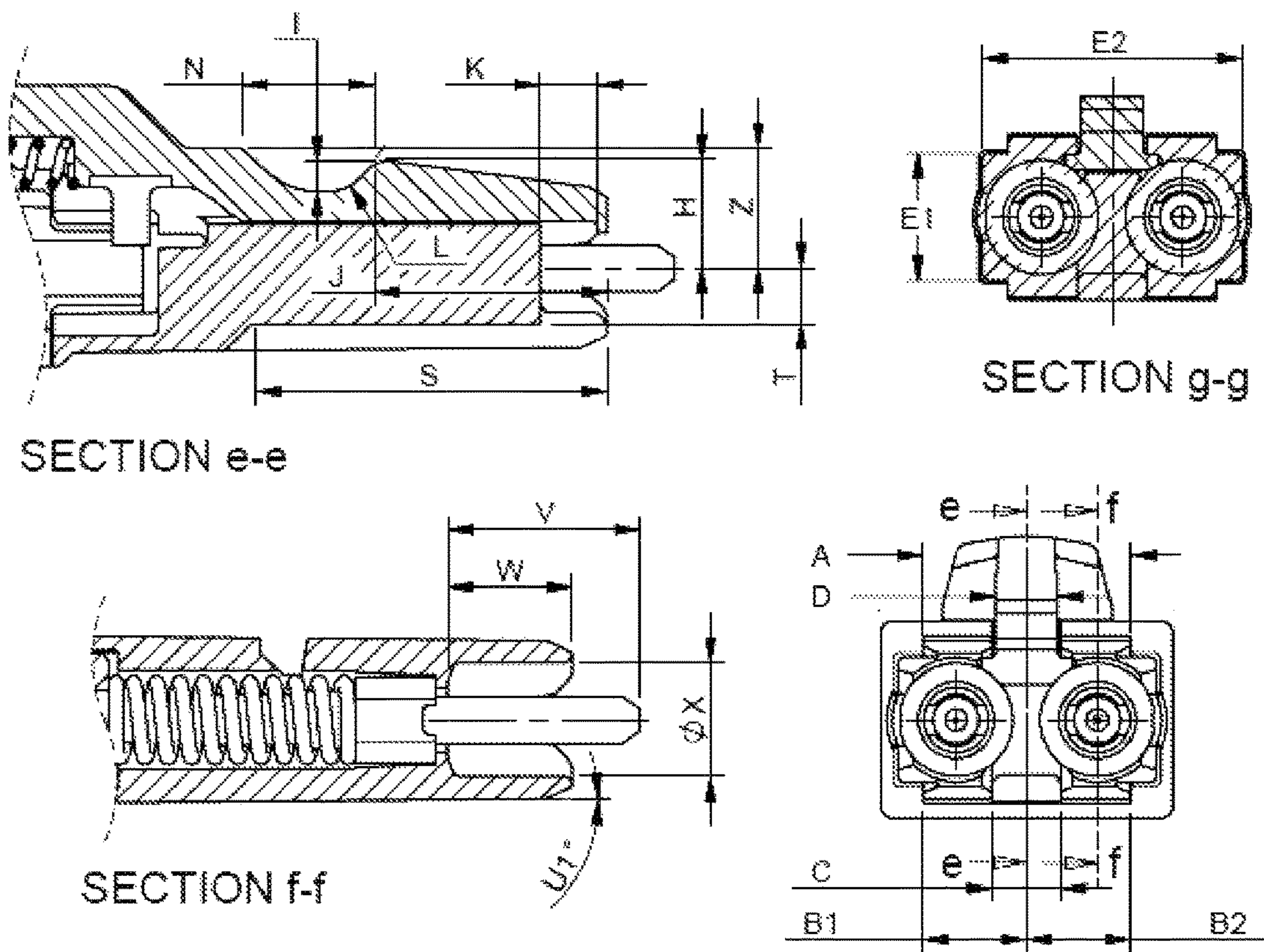

FIG. 43

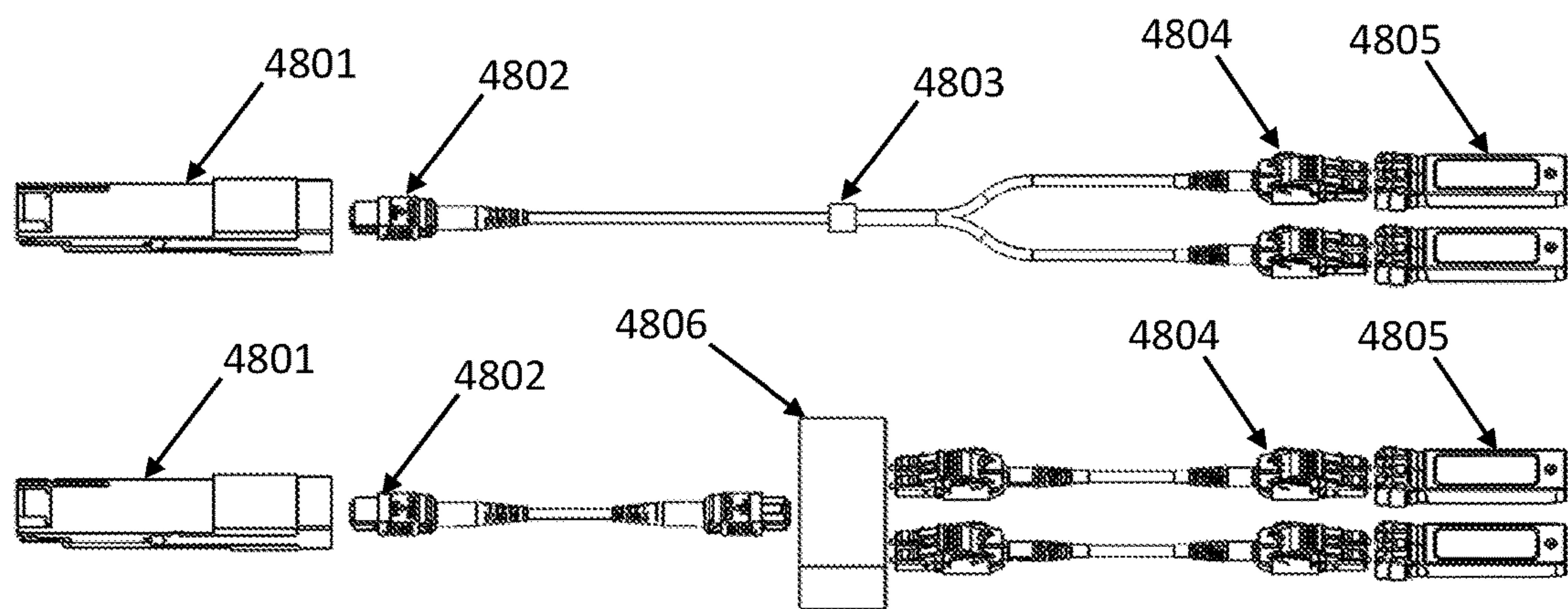

FIG. 44A

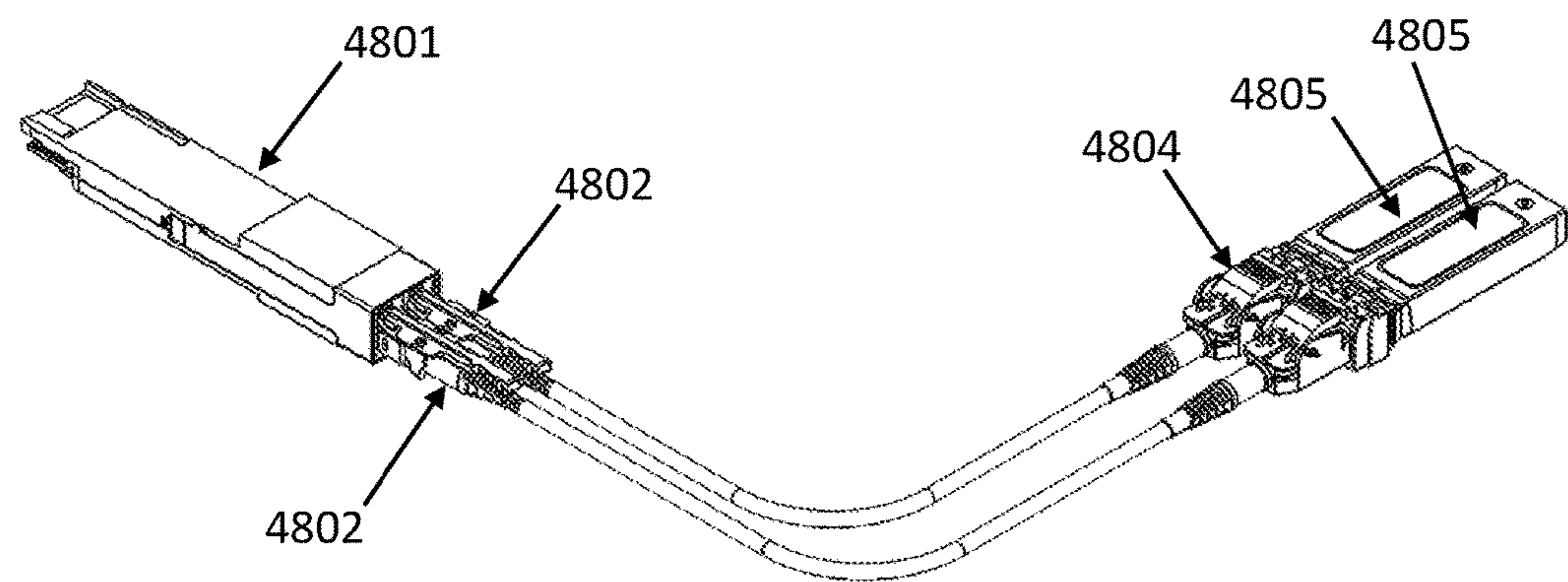

FIG. 44B

NARROW WIDTH ADAPTERS AND CONNECTORS WITH MODULAR LATCHING ARM

CROSS REFERENCE TO RELATED APPLICATIONS

This application claims the benefit of priority of U.S. Provisional Application No. 62/457,150 filed on Feb. 7, 2017, entitled "Narrow Width Adapters and Connectors with Modular Latching Arm," U.S. Provisional Application No. 62/546,920 filed Aug. 23, 2017, entitled "Narrow Width Adapters and Connectors with Modular Latching Arm," U.S. Provisional No. 62/452,147, filed Jan. 20, 2017, entitled "Narrow Width Adapters and Connectors with Modular Latching Arm," U.S. Provisional No. 62/430,560 filed Dec. 6, 2016, entitled "Narrow Width Adapters and Connectors with Spring Loaded Remote Release," and U.S. Provisional No. 62/430,067 filed Dec. 5, 2016, entitled "Narrow Width Adapters and Connectors with Spring Loaded Remote Release," each of which is incorporated herein by reference in its entirety.

BACKGROUND

The present disclosure relates generally to connectors having remote release, and more specifically to narrow width adapters and connectors, such as narrow pitch distance Lucent Connector (LC) duplex adapters and narrow width multi-fiber connectors.

The prevalence of the Internet has led to unprecedented growth in communication networks. Consumer demand for service and increased competition has caused network providers to continuously find ways to improve quality of service while reducing cost.

Certain solutions have included deployment of high-density interconnect panels. High-density interconnect panels may be designed to consolidate the increasing volume of interconnections necessary to support the fast-growing networks into a compacted form factor, thereby increasing quality of service and decreasing costs such as floor space and support overhead. However, the deployment of high-density interconnect panels has not been fully realized.

In communication networks, such as data centers and switching networks, numerous interconnections between mating connectors may be compacted into high-density panels. Panel and connector producers may optimize for such high densities by shrinking the connector size and/or the spacing between adjacent connectors on the panel. While both approaches may be effective to increase the panel connector density, shrinking the connector size and/or spacing may also increase the support cost and diminish the quality of service.

In a high-density panel configuration, adjacent connectors and cable assemblies may obstruct access to individual release mechanisms. Such physical obstructions may impede the ability of an operator to minimize the stresses applied to the cables and the connectors. For example, these stresses may be applied when a user reaches into a dense group of connectors and pushes aside surrounding optical fibers and connectors to access an individual connector release mechanism with his/her thumb and forefinger. Over-stressing the cables and connectors may produce latent defects, compromise the integrity and/or reliability of the terminations, and potentially cause serious disruptions to network performance.

While an operator may attempt to use a tool, such as a screwdriver, to reach into a dense group of connectors and activate a release mechanism, adjacent cables and connectors may obstruct the operator's line of sight, making it difficult to guide the tool to the release mechanism without pushing aside the adjacent cables. Moreover, even when the operator has a clear line of sight, guiding the tool to the release mechanism may be a time-consuming process. Thus, using a tool may not be effective at reducing support time and increasing the quality of service.

Small Form Factor Pluggable Transceivers (SFP) are used presently in telecommunication infrastructures within rack mounted copper-to-fiber media converters, and are also known as Ethernet switches and/or patching hubs. These infrastructure Ethernet and fiber optic connections are evolving quickly to increase connection density due to limited space for such equipment. Although fiber optic connectors have become smaller over the years, they have not been designed to be any smaller than necessary to plug into commonly sized and readily available SFPs. However, as transceiver technologies develop, smaller SFPs will be used to create higher density switches and/or patching hub equipment. Accordingly, there is a need for fiber optic connectors that will meet the needs of future developments in smaller SFPs.

SUMMARY

In summary, one aspect provides a connector comprising: a front body comprising: a top and a bottom, a recess running lengthwise on the top of the front body, and a rear body detachably connected to the front body forming a housing, wherein a portion of the rear body fits inside the front body when detachably connected; and a push-pull tab comprising a front portion, a rear portion, and one or more side portions, wherein the push-pull tab is detachably connected to the housing using the one or more side portions, wherein the front portion sits in the recess.

Another aspect provides a receiver device comprising: one or more ports for receiving a connector having a top and a bottom; the one or more ports comprising at least one cutout on the top; and the one or more ports comprising at least one guide rail on the bottom, wherein the at least one cutout is configured to receive an interchangeable anchor device.

A further aspect provides a network system comprising: a connector comprising a housing comprising a groove running widthwise on a surface of the housing; and a push-pull tab comprising a complementary groove, wherein the push-pull tab is detachably connected to the housing; and a receiver device comprising one or more ports for receiving the connector, the one or more ports having an interchangeable anchor device including a first portion and a second portion; wherein the groove is configured to receive the first portion of the interchangeable anchor device when the connector is inserted into the receiving element, and wherein the complimentary groove is configured to receive the second portion of the interchangeable anchor device when the connector is inserted into the receiving element, the push-pull tab being configured to disengage the second portion of the interchangeable anchor device from the complementary groove when the push-pull tab is moved in a direction away from the connector, thereby disengaging the first portion of the interchangeable anchor device from the groove of the connector.

BRIEF DESCRIPTION OF THE DRAWINGS

FIG. 1A is a perspective view of a prior art standard 6.25 mm pitch LC connector SFP;

3

FIG. 1B is a perspective view of a prior art standard 6.25 mm pitch LC adapter;

FIG. 1C is a top view of the prior art adapter of FIG. 1B;

FIG. 1D is a front view of the prior art adapter of FIG. 1B, showing the 6.25 mm pitch;

FIG. 2A is a perspective view of a prior art LC duplex connector;

FIG. 2B is a perspective view of a prior art LC duplex connector with a remote release pull tab;

FIG. 2C is a top view of a prior art LC connector used in the embodiments shown in FIGS. 2A and 2B;

FIG. 2D is a side view of the prior art LC connector of FIG. 2C;

FIG. 3 is a perspective view of a future narrow pitch LC SFP for receiving connectors disclosed herein according to aspects of the present disclosure;

FIG. 4A is a perspective view of one embodiment of a narrow pitch LC adapter according to aspects of the present disclosure;

FIG. 4B is a top view of the narrow pitch LC adapter of FIG. 4A;

FIG. 4C is a front view of the narrow pitch LC adapter of FIG. 4A, showing a 4.8 mm pitch;

FIG. 5 is a perspective view of one embodiment of a narrow pitch LC duplex connector with remote release according to aspects of the present disclosure;

FIG. 6A is a top view of an LC connector used in the embodiment of FIG. 5 according to aspects of the present disclosure;

FIG. 6B is a side view of the LC connector of FIG. 6A according to aspects of the present disclosure;

FIG. 7 is a perspective view of narrow pitch LC duplex connector of FIG. 5, with the release mechanism being removed according to aspects of the present disclosure;

FIG. 8 is a perspective disassembled view of the narrow pitch LC duplex connector of FIG. 5 according to aspects of the present disclosure;

FIG. 9 is a perspective view of a prior art standard multiple-fiber push-on/pull-off (MPO) SFP;

FIG. 10A is a perspective view of a prior art standard MPO connector;

FIG. 10B is a top view of the prior art MPO connector of FIG. 10A, having a width of 12.4 mm;

FIG. 10C is a front view of the prior art MPO connector of FIG. 10A;

FIG. 11 is a perspective view of a future narrow width multi-fiber SFP for receiving connectors disclosed herein according to aspects of the present disclosure;

FIG. 12A is a perspective view of one embodiment of a narrow width multi-fiber connector with remote release according to aspects of the present disclosure;

FIG. 12B is a top view of the narrow width multi-fiber connector of FIG. 12A, having a width of 9.6 mm according to aspects of the present disclosure;

FIG. 12C is a front view of the narrow width multi-fiber connector of FIG. 12A according to aspects of the present disclosure;

FIG. 13A is a perspective view of a narrow width multi-fiber connector inserted into a narrow width SFP having an SFP latch according to aspects of the present disclosure;

FIG. 13B is a perspective view of a narrow width multi-fiber connector inserted into a narrow width adapter having an adapter latch according to aspects of the present disclosure;

4

FIG. 14 is a side view of a narrow width multi-fiber connector of FIG. 13A having a recess engaged with an SFP latch in a normal pull tab position according to aspects of the present disclosure; and

FIG. 15 is a side view of the narrow width multi-fiber connector of FIG. 13A, being disengaged from the SFP latch by retracting the pull tab according to aspects of the present disclosure.

FIG. 16A is a perspective view of a narrow width multi-fiber connector having an adapter latch according to aspects of the present disclosure;

FIG. 16B is a perspective disassembled view of a narrow width multi-fiber connector having an adapter latch according to aspects of the present disclosure;

FIG. 17A is a front view of the narrow pitch adapter of FIG. 16A, showing a 3.80 mm pitch;

FIG. 17B is a side view of the narrow width connector of FIG. 16A;

FIG. 17C is a side view of a plug frame fitting inside a SFP according to aspects of the present disclosure;

FIG. 17D is a perspective view of the narrow width connector of FIG. 16A with the push/pull tab in a normal position in the SFP latching recess according to aspects of the present disclosure;

FIG. 17E is a perspective view of the narrow width connector of FIG. 16A with the push/pull tab in a pulled back position with respect to the SFP latching recess according to aspects of the present disclosure;

FIG. 18A is a perspective view of a small form factor transceiver according to aspects of the present disclosure;

FIG. 18B and FIG. 18C are respective side views of the transceiver of FIG. 18A according to aspects of the present disclosure;

FIG. 19 is a perspective view of a SFP having one connector inserted;

FIG. 20A and FIG. 20B are side views of a SFP holding a connector according to aspects of the present disclosure;

FIG. 21 is a perspective view of the SFP having one connector inserted and with the push/pull tab retracted according to aspects of the present disclosure;

FIG. 22A and FIG. 22B are side views of the SFP latch in a lifted position to unlatch the connector according to aspects of the disclosure;

FIG. 23A is an exploded view of a connector according to aspects of the present disclosure;

FIG. 23B is a perspective view of a connector according to aspects of the present disclosure;

FIG. 24A is an top dimensional view of a connector according to aspects of the present disclosure;

FIG. 24B is an side dimensional view of a connector according to aspects of the present disclosure;

FIG. 25A is a perspective view of a connector with the push-pull tab in the forward position according to aspects of the present disclosure;

FIG. 25B is a perspective view of a connector with the push-pull tab in the rearward position according to aspects of the present disclosure;

FIG. 26A is a perspective view of a connector with the push-pull tab according to aspects of the present disclosure;

FIG. 26B is a zoomed perspective view of a connector with the push-pull tab according to aspects of the present disclosure;

FIG. 26C is another perspective view of a connector with the push-pull tab to aspects of the present disclosure;

FIG. 27A is a perspective view of a connector with the push-pull tab according to aspects of the present disclosure;

5

FIG. 27B is a zoomed perspective view of a connector with the push-pull tab according to aspects of the present disclosure;

FIG. 27C is another perspective view of a connector with the push-pull tab to aspects of the present disclosure;

FIG. 28A illustrates an example CS connector according to some embodiments with two separate cross-sectional areas identified;

FIG. 28B is a detailed cross sectional view of a CS connector at the first identified cross-sectional area of the CS connector identified in FIG. 28A;

FIG. 28C is a detailed cross sectional view of a CS connector at the second identified cross-sectional area of the CS connector identified in FIG. 28A;

FIG. 29 is a perspective view of various connectors with the push-pull tabs of differing lengths according to aspects of the present disclosure;

FIG. 30A is a detailed dimensional front view of a duplex adapter/transceiver according to aspects of the present disclosure;

FIG. 30B is a detailed dimensional cross sectional view of a duplex adapter/transceiver according to aspects of the present disclosure;

FIG. 30C is another detailed dimensional cross sectional view of a duplex adapter/transceiver according to aspects of the present disclosure;

FIG. 31A is a perspective view of a duplex adapter/transceiver with removable anchors installed;

FIG. 31B is a perspective view of a removable anchor device;

FIG. 31C is another perspective view of a removable anchor device;

FIG. 32A is another a perspective view of a duplex adapter/transceiver with removable anchors installed;

FIG. 32B is another perspective view of a removable anchor device;

FIG. 32C is another perspective view of a removable anchor device;

FIG. 33A is another a perspective view of a duplex adapter/transceiver with removable anchors installed;

FIG. 33B is another perspective view of a removable anchor device;

FIG. 33C is another perspective view of a removable anchor device;

FIG. 34 is a detailed dimensional cross sectional view of a duplex adapter/transceiver with a removable anchor installed according to aspects of the present disclosure;

FIG. 35A is another detailed dimensional cross sectional view of a duplex adapter/transceiver with a removable anchor installed according to aspects of the present disclosure;

FIG. 35B is a detailed dimensional cross sectional view of a duplex adapter/transceiver with a removable anchor installed according to aspects of the present disclosure;

FIG. 36A is a perspective view of a CS connector being inserted into an adapter/transceiver;

FIG. 36B is a perspective view of a CS connector after being inserted into an adapter/transceiver;

FIG. 37 is side cutaway view of a CS connector being inserted into an adapter/transceiver;

FIG. 38 is a perspective view of a CS connector with a detailed view of a horizontal groove;

FIG. 39A is a side cutaway view of a CS connector inserted into an adapter/receiver;

FIG. 39B is another side cutaway view of a CS connector inserted into an adapter/receiver;

6

FIG. 40 shows an illustrative top view of a CS connector inserted into an adapter/receiver and a side cutaway view of a CS connector inserted into an adapter/receiver;

FIG. 41 shows an illustrative top view of CS connector inserted into an adapter/receiver and a side cutaway view of a CS connector inserted into an adapter/receiver;

FIG. 42 shows a dimensional detailed view of the CS connector;

FIG. 43 shows another dimensional detailed view of the CS connector;

FIG. 44A shows a fan-out and cassette method for distributing the connection to a slower version of the system.

FIG. 44B shows an alternative for distributing the connection to a slower version of the system without requiring a fan-out and/or a cassette method.

DETAILED DESCRIPTION

This disclosure is not limited to the particular systems, devices and methods described, as these may vary. The terminology used in the description is for the purpose of describing the particular versions or embodiments only, and is not intended to limit the scope.

As used in this document, the singular forms “a,” “an,” and “the” include plural references unless the context clearly dictates otherwise. Unless defined otherwise, all technical and scientific terms used herein have the same meanings as commonly understood by one of ordinary skill in the art. Nothing in this disclosure is to be construed as an admission that the embodiments described in this disclosure are not entitled to antedate such disclosure by virtue of prior invention. As used in this document, the term “comprising” means “including, but not limited to.”

The following terms shall have, for the purposes of this application, the respective meanings set forth below.

A connector, as used herein, refers to a device and/or component thereof that connects a first module or cable to a second module or cable. The connector may be configured for fiber optic transmission or electrical signal transmission. The connector may be any suitable type now known or later developed, such as, for example, a ferrule connector (FC), a fiber distributed data interface (FDDI) connector, an LC connector, a mechanical transfer (MT) connector, a square connector (SC) connector, an SC duplex connector, or a straight tip (ST) connector. The connector may generally be defined by a connector housing body. In some embodiments, the housing body may incorporate any or all of the components described herein.

A “fiber optic cable” or an “optical cable” refers to a cable containing one or more optical fibers for conducting optical signals in beams of light. The optical fibers can be constructed from any suitable transparent material, including glass, fiberglass, and plastic. The cable can include a jacket or sheathing material surrounding the optical fibers. In addition, the cable can be connected to a connector on one end or on both ends of the cable.

Various embodiments described herein generally provide a remote release mechanism such that a user can remove cable assembly connectors that are closely spaced together on a high-density panel without damaging surrounding connectors, accidentally disconnecting surrounding connectors, disrupting transmissions through surrounding connectors, and/or the like. Various embodiments also provide narrow pitch LC duplex connectors and narrow width multi-fiber connectors, for use, for example, with future narrow pitch LC SFPs and future narrow width SFPs. The remote release mechanisms allow use of the narrow pitch LC duplex

connectors and narrow width multi-fiber connectors in dense arrays of narrow pitch LC SFPs and narrow width multi-fiber SFPs.

FIG. 1A shows a perspective view of a prior art standard 6.25 mm pitch LC connector SFP **100**. The SFP **100** is configured to receive a duplex connector and provides two receptacles **102**, each for receiving a respective LC connector. The pitch **104** is defined as the axis-to-axis distance between the central longitudinal axes of each of the two receptacles **102**. FIG. 1B shows a perspective view of a prior art standard 6.25 mm pitch LC adapter **106**. The adapter **106** is also configured to receive a duplex connector, and provides two receptacles **108**, each for receiving a respective LC connector. FIG. 1C is a top view of the adapter **106** of FIG. 1B. The pitch of the adapter **106** is defined similarly to that of the SFP **100**, as the axis-to-axis distance between the central longitudinal axes of each of the two receptacles **108**, as illustrated in FIG. 1D, which shows a front view of the adapter **106**.

FIG. 2A shows a prior art LC duplex connector **200** that may be used with the conventional SFP **100** and the conventional adapter **106**. The LC duplex connector **200** includes two conventional LC connectors **202**. FIG. 2B shows another prior art LC duplex connector **204** having a remote release pull tab **206**, and including two conventional LC connectors **208**. As shown, the remote release pull tab includes two prongs **210**, each configured to couple to the extending member **212** of a respective LC connector **208**. FIGS. 2C and 2D show top and side views, respectively, of the conventional LC connector **208**, having a width of 5.6 mm, and further showing the extending member **212**.

Various embodiments disclosed herein are configured for use with a future SFP, such as the narrow pitch LC SFP **300** shown in FIG. 3, having a pitch less than that of conventional 6.25 mm and 5.25 mm pitches. Various embodiments utilize LC type fiber optic connectors in duplex arrangements (having transmitting and receiving fibers) but with a connector axis-to-axis distance that is less than the conventional 6.25 mm and 5.25 mm pitches, as described further below.

According to another aspect, embodiments of narrow pitch duplex LC adapters are disclosed. FIGS. 4A to 4C show one embodiment of a narrow pitch adapter **400**. The narrow pitch adapter **400** has receptacles **402** on opposite ends thereof, configured for mating two narrow pitch LC duplex connectors according to aspects disclosed herein. FIG. 4B shows a top view of the adapter **400**. FIG. 4C shows a front view, further illustrating that the adapter **400** has a pitch of 4.8 mm. The adapter **400** is configured to receive a duplex LC connector, with a pitch of the adapter corresponding to the axis-to-axis distance between the LC connectors of the LC duplex connector. Although the adapter **400** has a pitch of 4.8 mm, various embodiments of narrow pitch adapters disclosed herein may have a different pitch that is less than that of the pitch of conventional adapters, for example less than 6.25 mm and less than about 5.25 mm. In some embodiments, the pitch may be about 4.8 mm or less.

In addition to the need for narrow connectors, there is a need for remote unlatching of the narrow connectors used in dense narrow SFP arrays. This is because finger access to connectors is nearly impossible without disruption to the service of adjacent optical fibers. Although there are current designs of remotely unlatching fiber optic connectors, as shown for example in FIG. 2B, they have proven to be difficult to function as desired when plugged into the die cast construction that is typical of all SFP's. The die cast SFP is not one that is ever free of sharp edges and internal flashing

(burrs) that can interfere with the normal flexing motion of the plastic latches of the fiber optic connectors. The interference between metal edges and burrs may prevent the fiber optic connector's plastic latch from either becoming fully engaged or easily disengaged, especially with latches that are remotely triggered by pull tabs that project a distance behind the connector so as to keep fingers from disturbing adjacent optical fibers.

To make the latching/unlatching of the connectors from the SFP more reliable, various embodiments disclosed herein add a spring force to the remote latching component (pull tab), for example as shown and described in relation to FIGS. 5, 7, 8 and 12 below, to ensure that the connector latches are allowed to return to the undisplaced position and thereby become fully engaged inside the SFP's recess.

FIG. 5 shows one embodiment of a narrow pitch connector **500** according to aspects disclosed herein. The narrow pitch connector **500** is a duplex LC connector including two LC connectors **502**. Each of the LC connectors **502** includes a respective ferrule **503** and a respective extending member or latching arm **504**. The connector **500** has a pitch of 4.8 mm, defined as the axis-to-axis distance between the central axes of the LC connectors **502**. In other embodiments, the connector pitch may be less than that of the pitch of conventional connectors, for example less than 6.25 mm and less than about 5.25 mm. In some embodiments, the pitch may be about 4.8 mm or less.

The connector **500** further includes a housing **506** having a bottom housing **508** and a top housing **510**. The bottom housing **508** includes side walls **512**. In various embodiments, the housing **506** of the connector **500** may be a switchable housing. The side walls **512** may be configured to open so as to facilitate opening of the housing **506**, for example, to change polarity of the connector **500**. The side walls **512** may be raised towards the rear of the connector **500**, as shown in FIG. 5. One advantage of raising the side walls **512** towards the rear of the connector **500** is easier access. In other embodiments, the side walls **512** may be raised at another location.

The connector **500** further includes a pull tab **514** having a distal end **516** and a proximal end **518**. The pull tab **514** further includes a spring **520** configured to provide a force such that the connector latching arms **504** return to the undisplaced position and thereby become fully engaged inside the SFP's recess. The distal end **516** of the pull tab **514** may be pulled to remotely release the connector **500** from an SFP or adapter. The proximal end **518** of the pull tab **514** is uniquely shaped so as to engage with the unique profile of the latching arms **504** of the narrow pitch LC connector **500**. The proximal end **518** engages both latching arms **504** of the duplex LC connector **500**. That is, the proximal end **518** includes a single prong configured to engage the latching arms of both connectors **502**. At the proximal end **518** of the pull tab **514** there are outwardly pointing pins **522** configured to rest directly above and slide along the semi-circular surface of latching arms **504** of the duplex LC connectors **502**. The horizontal and rearward path direction of the pins **522** causes the semi-circular profile of the connector latching arms **504** to flex downward. Because the pins **522** are not contained inside ramped grooves of the connector latching arms **504**, the pull tab **514** can also be pushed down at a location directly behind the LC connectors **502** rather than pulling the tab in a rearward motion from a remote distance behind the connectors, such as from the distal end **516**. The action of pushing down the connectors' integral levers or latching arms **504** unlatches the connector **500**. In some cases, the horizontal motion of the pull tab **514**

may not be desirable. Thus, the connector latching arms **504** may be pushed down without resulting in a horizontal motion of the pull tab **514**.

FIGS. **6A** and **6B** show top and side views, respectively, of the LC connector **502** of the narrow pitch connector **500**. FIG. **6A** further shows that the LC connector **502** has a width of 4.6 mm. FIG. **6B** shows the semi-circular profile of the latching arm **504**.

FIG. **7** shows a partially disassembled view of the narrow pitch connector **500** of FIG. **5**. The top housing **510** is separated from the bottom housing **508**. The pull tab **514** is coupled to the top housing **510** and configured to slide longitudinally along the length of the connector. The top housing **510** also includes a restraint **524** configured to receive the pull tab **514**.

FIG. **8** shows a further disassembled view of the narrow pitch connector **500**. Specifically, the pull tab **514** is shown to be separated from the top housing **510**, and the spring **520** is removed from the pull tab. The pull tab **514** includes a longitudinal recess **526** configured to receive the spring **520**, and at least one restraint **528** configured to retain the spring. The top housing **510** also includes a recess **530** configured to accommodate at least a portion of the pull tab **514**, such as the spring **520** and the proximal end **518**. In various embodiments, the pull tab may be removably coupled to the connector via the top housing.

FIG. **9** shows a perspective view of a prior art standard MPO SFP **900**. The SFP **900** is configured to receive a standard MPO connector and provides a receptacle **902** for receiving an MPO connector having a conventional width, as shown for example in FIGS. **10A** to **10C**.

FIG. **10A** shows a perspective view of a conventional MPO connector **1000**. As shown in FIG. **10B**, the conventional MPO connector **1000** has a width of 12.4 mm. FIG. **10C** shows a front view of the MPO connector **1000**.

FIG. **11** shows an embodiment of a future narrow width multi-fiber SFP **1100** according to aspects of the present disclosure. Various embodiments disclosed herein are configured for use with the narrow width multi-fiber SFP **1100**, having a width less than that of conventional MPO connectors, that is less than about 12.4 mm. The narrow width multi-fiber SFP has a receptacle **1102** configured to receive a narrow width multi-fiber connector, such as a narrow width connector having an MT ferrule.

FIG. **12A** shows one embodiment of a narrow width connector **1200** according to aspects disclosed herein. The narrow width connector **1200** is a multi-fiber connector including a multi-fiber MT/MPO ferrule **1202**. The connector **1200** includes two extending members or latching arms **1204**. In other embodiments, the connector may include at least one latching arm. The connector **1200** has a width of 9.6 mm, as shown in the top view of the connector **1200** in FIG. **12B**. In other embodiments, the connector width may be less than that of the width of conventional multi-fiber connectors, for example less than the 12.4 mm of the conventional MPO connector shown in FIG. **10B**. In some embodiments, the width may be about 9.6 mm or less.

The connector **1200** further includes a housing **1206** having a bottom housing **1208** and a top housing **1210**. The bottom housing **1208** includes side walls **1212**. In various embodiments, the housing **1206** of the connector **1200** may be a switchable housing. The side walls **1212** may be configured to open so as to facilitate opening of the housing **1206**, for example, to change polarity of the connector **1200**. The side walls **1212** may be raised towards the rear of the connector **1200**. One advantage of raising the side walls

1212 towards the rear of the connector **1200** is easier access. The side walls **1212** may also be raised at another location.

The connector **1200** further includes a pull tab **1214** having a distal end **1216** and a proximal end **1218**. The pull tab **1214** further includes a spring **1220** configured to provide a force such that the connector latching arms **1204** return to the undisplaced position and thereby become fully engaged inside the SFP's recess. The distal end **1216** of the pull tab **1214** may be pulled to remotely release the connector **1200** from an SFP or adapter. The proximal end **1218** of the pull tab **1214** is uniquely shaped so as to engage with the unique profile of the latching arms **1204** of the narrow width multi-fiber connector **1200**. The proximal end **1218** engages both latching arms **1204** of the multi-fiber connector **1200**. That is, the proximal end **1218** includes a single prong configured to engage the latching arms **1204**. At the proximal end **1218** of the pull tab **1214** there are outwardly pointing pins **1222** configured to rest directly above and slide along the semi-circular surface of latching arms **1204**. The horizontal and rearward path direction of the pins **1222** causes the semi-circular profile of the connector latching arms **1204** to flex downward. Because the pins **1222** are not contained inside ramped grooves of the connector latching arms **1204**, the pull tab **1214** can also be pushed down at a location directly behind the latching arms **1204** rather than pulling the tab in a rearward motion from a remote distance behind the connector, such as from the distal end **1216**. The action of pushing down the connector's integral levers or latching arms **1204** unlatches the connector **1200**. In some cases, the horizontal motion of the pull tab **1214** may not be desirable. Thus, the connector latching arms **1204** may be pushed down without resulting in a horizontal motion of the pull tab **1214**.

FIGS. **12B** and **12C** show top and front views, respectively, of the narrow width multi-fiber connector **1200**. FIG. **12B** further shows that the connector **1200** has a width of 9.6 mm.

In various embodiments described above, the narrow width connectors have latching arms configured to engage with a fixed or immovable recess within a narrow width SFP or a narrow width adapter. In these embodiments, the pull tab of the connector displaces the flexible latching arm of the connector so as to disengage the latching arm from the recess of the SFP or the adapter. For example, the latching arms bend down as the pull tab is pulled back, so as to disengage the connector from the SFP or the adapter.

In other embodiments, as further described for example in relation with FIGS. **13A**, **13B**, **14**, and **15** below, the remote latch release pull tab may be configured to couple with a latch or a hook within the adapter or the SFP. In these embodiments, the flexible latching arm of the connector is moved into the main cavity of the SFP or the adapter, and the latch of the SFP or the adapter engages a recess of the connector when the pull tab is in a normal location that is pushed forward by a spring. The pull tab may be configured to have a ramp area such that when the pull tab is pulled back, the latch of the SFP or the adapter is lifted by the retracted pull tab, thereby disengaging the latch of the SFP or the adapter from the connector.

FIG. **13A** shows a narrow pitch multi-fiber connector **1300** inserted into a narrow pitch SFP **1302** such that a recess of the connector engages an SFP latch. FIG. **13B** shows the narrow pitch connector **1300** inserted into a narrow pitch adapter **1304** such that a recess of the connector engages a latch of the adapter.

FIG. **14** shows a side view of the narrow width connector **1300** of FIG. **13A** coupled to the narrow width SFP **1302**.

11

Details of the coupling are shown within the circle 1400. Specifically, the SFP 1302 includes an SFP latch 1402. The connector 1300 includes a recess 1404. For example, the connector housing may comprise a recess 1404. The pull tab 1406 may be spring-loaded as described in relation to various embodiments. This allows the pull tab 1406 to return to a position that will allow the SFP latch 1402 to engage with the connector recess 1404. When the pull tab 1406 is in the normal pull tab location, that is pushed forward by a spring, as shown in FIG. 14, the SFP latch 1402 is engaged with the connector recess 1404.

FIG. 15 shows a side view of the narrow width connector 1300 of FIG. 13A as it is disengaged from the narrow width SFP 1302. Details of the decoupling are shown within the circle 1500. The pull tab 1406 includes a taper or a ramp area 1502. As the pull tab 1406 is pulled back in the direction of the arrow 1504 as shown, the SFP latch 1402 is lifted by the ramp area 1502 of the retracted pull tab, thereby disengaging the SFP latch 1402 from the connector as illustrated within the circle 1500. The same effect described herein in conjunction with FIG. 15 also occurs in other embodiments of connectors coupled to a narrow width adapter as shown, for example, in FIG. 13A.

Although FIGS. 14 and 15 illustrate coupling of the connector to a narrow width SFP, in other embodiments the connector may be coupled to a narrow width adapter having an adapter latch, similar to that of the SFP latch. Further, although the embodiments shown in FIGS. 13A, 13B, 14, and 15 include a narrow width multi-fiber connector, other embodiments may include narrow pitch LC connectors.

FIGS. 16A-22 are various views and details that show a narrow pitch multi-fiber connector, a SFP and the latching mechanisms associated therewith according to various aspects of the invention.

As discussed herein, various types of connectors exist with various methods of implementation. Referring now to FIG. 23A, an embodiment of a CS connector is shown exploded for detail. It should be noted that this visual example is for explanatory purposes, and that various alternative examples may exist, some of which are discussed herein. In some embodiments, a CS connector may be a miniature single-position plug generally characterized by dual cylindrical, spring-loaded butting ferrule(s) of approximately 1.25 mm in diameter, and a push-pull coupling mechanism. In some embodiments, the optical alignment mechanism of the connectors is of a rigid hole or a resilient sleeve style.

In some embodiments, the CS connector may comprise a front body (i.e., plug frame) 2301, which houses the ferrule(s) and ferrules flange(s) 2302. A rear body (i.e., back post) 2304 may connect to the rear of the front body 2301 and contain the ferrule-flange(s) 2302. The ferrule-flange(s) 2302 may be held in place using one or more springs 2303. The rear body 2304, as shown, may include a crimp ring 2305 attached to the rear of the rear body. In some embodiments, a cable boot 2306 may surround the crimp ring 2305. In some embodiments, and as shown, a dust cap 2307 may be placed over the front body 2301 in order to protect the ferrules housed in the front body from damage and/or debris.

In additional embodiments, a push-pull tab 2310 may attach to the CS connector, as discussed in more detail herein. The push-pull tab 2310 may have a side portion 2312 and a center protrusion (i.e., 2313), which serve various functions discussed further herein. The push-pull tab 2310 may utilize a tab spring 2308 to apply a constant directional force on the push-pull tab to allow for various benefits which are discussed herein. Referring briefly to FIG. 23B, one

12

embodiment of an assembled CS connector with a push-pull tab is shown. In some embodiments, and as shown, the push-pull tab 2310 has a front portion 2314 which resides in a recess 2317 within the front body 2301. Thus, when the push-pull tab 2310 traverses the connector, as discussed in detail herein, the front portion 2314 moves independently of the front body 2301.

In one or more embodiments, and as shown in FIG. 24A, a CS connector may have an overall dimensional width of 7.95 millimeters. Additionally, in further embodiments, the CS connector may have a pitch of 3.8 mm. As discussed herein, the pitch is defined as the axis-to-axis distance between the central axes of the CS connectors 2450. Moreover, as shown in FIG. 24B, an embodiment may have an overall dimensional height of 10.46 mm when the push-pull tab 2410 is attached to the front body 2401 and the rear body 2404.

As disclosed herein, a connector (e.g., a CS connector) may have a push-pull tab to allow for easy insertion and extraction from an adapter. Referring now to FIGS. 25A and 25B, in some embodiments, the push-pull tab 2510 may slide forward and rearward in a lengthwise manner in relation to the connector as indicated by the dashed double-sided arrow 2511. FIG. 25A shows an embodiment in which the side portion 2512 of the push-pull tab 2510 contacts the rear body 2504. This contact between the side portion 2512 and the rear body 2504 stops the forward movement of the push-pull tab 2510.

In a further embodiment, the push-pull tab 2510 may be moved away from the rear body by a distance 2513 of about 1 mm to about 3 mm. The push-pull tab 2510 may have a center protrusion (such as 2314 in FIG. 23A) which makes contact with the rear body 2504. This contact between the center protrusion 2514 and the rear body 2504 may stop the rearward movement of the push-pull tab 2510.

Referring to FIGS. 26A-C, a CS connector according to some embodiments is shown. As discussed herein, the push-pull tab has a front portion 2614. In some embodiments, the front portion 2614 may comprise a tip 2630. The tip 2630 may comprise a slit or groove (not shown) which may slide over a portion of the front body 2601 in order to securely fasten the front portion 2614 to the front body 2601. The slit or groove may, in some embodiments, be large enough to accommodate the movement of the push-pull tab as discussed herein. Stated differently, when the push-pull tab is pulled away from the front body (see FIG. 25B and corresponding description) the push-pull tab may slide along the front body (i.e., FIG. 26C), thus the slit or groove must be large enough to allow for the movement of the push-pull tab while also ensuring a secure attachment in the non-retracted state (i.e., FIG. 26B).

As shown in FIG. 27A, and discussed herein, an embodiment may comprise a spring 2708 (i.e., FIG. 23A, 2308). The spring 2708 applies a biasing force to the push-pull tab 2710 in the forward direction such that the groove of the front body 2701 and the groove of the push-pull tab 2710 align as discussed herein, and shown in FIG. 42. As shown in FIG. 27A, the hidden lines show the spring 2708 within the push-pull tab 2710. In additional embodiments, the push-pull tab 2710 may comprise a wedge portion 2731. The wedge portion 2731 is configured such that it can snap into the front body 2701 and slide/traverse the recess (see FIG. 23A at 2317) when the push-pull tab is moved along the housing (i.e., front body and rear body).

Referring now to FIGS. 28A/B/C, a CS connector is shown including cross-sections of various embodiments. FIG. 28A illustrates an example CS connector according to

13

some embodiments with two separate cross-sectional areas identified. The first cross-sectional area (i.e., X-X) is further detailed in FIG. 28B. FIG. 28B shows how the wedge portion 2831 snaps into, or connects, with the front body 2801. It should be understood, that this material strength of the wedge portion 2831 ensures a secure connection to the front body 2801 while also allowing for the push-pull tab 2810 to move along the length of the front body 2801 as discussed in further detail herein. In addition to the wedge portion 2831, some embodiments may also have a further securing connection device comprising one or more clips 2832 which are formed as part of the push-pull tab. In some embodiments, and as shown, the one or more clips 2832 connect to and snap into the front body 2801 and positioned adjacent to the rear body 2804 which is inserted into the front body. It should be understood that these are non-limiting examples, and that various connection means may be used to secure the push-pull tab 2810 to the housing. Specifically, the wedge portion 2831 and the one or more clips 2832 may be located at various other locations on the push-pull tab 2810, as well as different location on the front body 2801 and the rear body 2804.

The connectors (e.g., CS connectors) disclosed herein may be inserted into an adapter (e.g., a fiber optic port), such as for example in a fiber array or server. A non-limiting illustrative example of a typical adapter is shown in FIG. 30A. FIG. 30A illustrates a dual adapter for accepting two connectors (e.g., a dual ferrule CS connector). It should be understood, that the various dimensions provided herein are only for illustrative purposes, and that various other dimensions may be possible in various implementations. FIGS. 30B and 30C show specific cross-sectional cuts of the adapter shown in FIG. 30A. The various dimensions of FIGS. 30A, 30B, and 30C are listed below in Table 1. As shown in FIGS. 31, 32, and 33, and discussed herein, the receiver/transceiver may allow for the insertion of an anchor device.

TABLE 1

Reference	Dimensions (mm)	
	Minimum	Maximum
F1	6.5	6.7
F2	6.5	6.7
G1		3.8
G2		3.8
GA1		1.90
GA2		1.90
H1 ^{a,b}	2.87	2.97
H2 ^{a,b}	2.87	2.97
I1	3.7	3.8
I2	3.7	3.8
J1	5.75	5.85
J2	5.75	5.85
K	6.79	6.89
L	1.03	1.13
M		1.90
N	0.05	—
P	—	0.8
Q	—	1.7
R ^a	—	1.25
S	0.55	0.75
T	4.0	4.1
U		0.3
V	1.4	1.5
W	2.7	
Y	0.4	0.5
Z	3.7	3.8
AA	1.44	1.54
AB	4.35	4.55

14

TABLE 1-continued

Reference	Dimensions (mm)	
	Minimum	Maximum
AC1		0.5
AC2		0.5
AD	2.55	2.65
AF	9.24	9.38
AG	14.55	14.65
AI1	3.0	3.2
AI2	3.0	3.2
AJ	7.9	8.1
AK1	1.43	1.53
AK2	1.43	1.53
AL		90
AM		2.24
AN	2.65	2.75
AO	0	0.2
AP	2.1	2.3
AQ1		4.0
AQ2		4.0
AR		15.38
AS		0.5
BA	8.22	8.62
BB	0.2	0.4
BC	1.1	1.3
BD		(0.75)
BE	3.5	3.7
BF		(1.2)
BG	0.8	1.0
P'	0.75	—
Q'	—	1.15
AD'	—	2.3
CA	7.29	7.39
CB	1.65	1.75
CC	0.3	—
CD	2.3	—
CE		(2.2)
CF		(2.95)
CG	2.6	2.8
CH	2.45	2.55
CI	1.95	2.05
F'	6.25	6.35
CJ	1.75	1.85
CK	5.35	5.45
CL	0.67	0.77
CM	1.95	2.05

It should be understood, that various portions of a connector system (e.g., CS connector system) may have adjustments made to accommodate various situations. One non-limiting example of these variations is shown in FIG. 29, which shows the push-pull tab 2910 being constructed with varying lengths.

The embodiments shown in FIGS. 30A, 30B, and 30C illustrate an adapter capable of receiving various modifications. For example, and referring to FIGS. 31A, 31B, and 31C, in some embodiments, a removable adaptor modification (e.g., the hook system of FIGS. 31B and 31C) may be inserted into the adaptor shown in FIG. 31A. The removable modification device, such as that shown in FIGS. 31B and 31C, may comprise a hook tip 3121 and a hook ramp 3122, or a plurality of either (e.g., as shown, the modification device comprises two hook tips).

It should be understood, that the removable modification device (i.e., interchangeable anchor device) may vary in style and design. FIGS. 32A, 32B and 32C provide an illustrative non-limiting example of a potential design for the interchangeable anchor device. As discussed herein, in some embodiments, a removable adaptor modification (e.g., the hook system of FIGS. 32B and 32C) may be inserted into the adaptor shown in FIG. 32A. The removable modification device, such as that shown in FIGS. 32B and 32C, may

15

comprise a hook tip **3221** and a hook ramp **3222**, or a plurality of either (e.g., as shown, the modification device comprises two hook tips).

In a further embodiment, and as shown in FIGS. **33A**, **33B**, and **33C**, a removable adaptor modification (e.g., the hook system of FIGS. **33B** and **33C**) may be inserted into the adaptor shown in FIG. **33A**. The removable modification device, such as that shown in FIGS. **33B** and **33C**, may comprise a hook tip **3321** and a hook ramp **3322**, or a plurality of either (e.g., as shown, the modification device comprises two hook tips).

FIG. **34** illustrates a dual adapter for accepting two connectors (e.g., a dual ferrule CS connector) similar to that shown in FIG. **30A**, however, FIG. **34** includes two removable modification devices **3420**. It should be understood, that the various dimensions provided herein are only for illustrative purposes, and that various other dimensions may be possible in various implementations. FIGS. **35A** and **35B** show specific cross-sectional cuts of the adapter shown in FIG. **34**, and thus, the identified dimensions of FIGS. **34**, **35A** and **35B** are also listed in Table 1.

Referring now to FIGS. **36A** and **36B**, illustrative examples of a CS connector being inserted into an adapter are shown. As discussed herein, the adapter shown in the illustrative embodiment comprises the modification device which engages with portions of the CS connector as discussed below in detail. FIG. **37** shows a CS connector being inserted into an adapter. The modification device **3720** impacts and interacts with the CS connector as the connector is inserted into the adapter housing. In some embodiments, as the CS connector is inserted, the front of the CS connector contacts hook ramp (FIG. **35C** at **3522**, FIGS. **32B** and **32C** at **3222**, and FIGS. **33B** and **33C** at **3322**) which lifts the portion of the modification device that is interacting with the CS connector.

Still referring to FIG. **37**, the movement of the modification device is shown in zoomed-in detail views **3731** and **3732**. As shown, the hidden (e.g., dashed) line represents the profile hook ramp **3122**, **3222**, and **3322**, and the solid lines represent the profile of the hook tips **3121**, **3221**, and **3321**. The hooks **3121**, **3221**, and **3321** rise above the surface of the connector allowing for insertion of the connector into the adapter. Once the connector reaches the predetermined destination within the adapter (e.g., when a secure fiber connection is made), the hook tips **3121**, **3221**, and **3321** interlock with a recess **3709** on the connector. This interlocking action secures the connector within the adapter housing by tab during push-in action.

Referring now to FIG. **38**, it is important to note that the front portion **3814** of the push-pull tab **3810** moves independently of the front body **3801**, as discussed herein. Accordingly, the front portion **3814** of the push-pull tab **3810**, which is shown in detail, may align with the recesses **3816** of the front body **3801**. In this configuration, the hook tips **3121**, **3221**, and **3321** are able to securely fasten the connector to the adapter. However, depending on the embodiment, the push-pull tab **3810** may be moved in the forward or rearward direction (see FIGS. **31**, **32**, and **33**) thus taking the recesses **3816** out of alignment with the push pull tab recess. When the front portion **3814** of the push-pull tab **3810** is moved out of alignment, it interacts with the hook ramp **3122**, **3222**, and **3322** via the ramp **3815**. Accordingly, in some embodiments, moving the push-pull tab **3810** independently of the front body **3801** may allow the ramp area **3815** to apply a force to the hook ramp **3122**, **3222**, and **3322**, thereby raising the hook tips **3121**, **3221**,

16

and **3321**. Once the hook tips **3121**, **3221**, and **3321** are raised, the connector can be safely removed from the adapter and/or transceiver.

FIGS. **39-41** show further detail and cross-sectional illustrations of a connector interacting with an adapter and/or transceiver. Additionally, FIGS. **42** and **43** show further detail and possible dimensions of an embodiment, see Table 2.

TABLE 2

Reference	Dimensions (mm)	
	Minimum	Maximum
BA' ^a	8.7	8.9
DA	8.28	8.48
DB	7.45	7.6
DC	5.2	5.4
DD	5.5	5.7
DE	5.5	5.7
AG'	13.75	14.05
AM'	2.08	2.18
AN'	2.08	2.18
AC'1 ^b	—	0.5
AC'2 ^b	—	0.5
Z' ^b	3.32	3.72
AR' ^c	6.88	7.28
DF' ^c	—	0.5
G'		3.8
DG	6.86	7.06
J'	5.5	5.7
DI	7.75	7.95
DJ		(0.81)
DK		(3.57)
DL		(1.3)
DM' ^d	1.45	—
DN		(6.24)
AA'	1.4	1.6
AB'	9.33	9.53
DO		(2.92)
DP		(3.22)
DQ' ^a	5.14	5.26
T'	3.3	3.4
H'	3.0	3.2
AF'1		(2.80)
AF'2		(2.80)
AK'	1.78	1.94
DR	—	0.5
DS	1.60	1.72

The use of a CS connector allows for a compact fiber implementation, as well as improved flexibility. For example, in some existing systems, as shown in FIG. **44A**, a 200 G transceiver module **4401** may receive an MPO connector **4402**. The MPO connector may then be split out using an additional tool, such as a fan out **4403** or a cassette **4406**. Once the cable is split out, it can be connected to a 100 G module device (e.g., a LC uniboot as shown) **4404**. The 100 G module device **4404** may then be inserted into a 100 G transceiver **4405**.

Alternatively, in some embodiments, and as shown in FIG. **44B**, a plurality of CS connectors **4406** are inserted into a 200 G transceiver module **4401**. Each CS connector **4406** may then independently connect to the 100 as shown in FIG. **44A**, a 200 G transceiver module **4401** may receive an MPO connector **4402**. The MPO connector may then be split out using an additional tool, such as a fan out **4403** or a cassette **4406**. Once the cable is split out, it can be connected to a 100 G module device (e.g., a LC uniboot as shown) **4404**. The 100 G module device **4404** may then be inserted into a 100 G transceiver module **4405**.

A specific example using multi-strand cables is shown in FIG. **14** for explanatory purposes only, and it should be

understood that near endless alternatives and modifications are possible. As shown, a switch (e.g., 100 G switch) **1430** is shown with a transceiver (e.g., 100 G transceiver) **1431**. The transceiver **1431** has an adapter to receive two mini CS duplex connectors **1432**. From each of the two duplex connectors **1432**, a four fiber cable **1433** extends to connect to various other connectors and transceivers. As shown, one four fiber cable **1433** is split in to two fiber cables **1434**, which are then attached to a single CS simplex connector **1435** and placed into a transceiver (e.g., 25 G transceiver) **1436**. As further shown, one of the four fiber cables **1437** is connected to a single mini CS duplex connector **1438**, which is then inserted into another transceiver (e.g., 50 G transceiver) **1439**.

In the above detailed description, reference is made to the accompanying drawings, which form a part hereof. In the drawings, similar symbols typically identify similar components, unless context dictates otherwise. The illustrative embodiments described in the detailed description, drawings, and claims are not meant to be limiting. Other embodiments may be used, and other changes may be made, without departing from the spirit or scope of the subject matter presented herein. It will be readily understood that the aspects of the present disclosure, as generally described herein, and illustrated in the Figures, can be arranged, substituted, combined, separated, and designed in a wide variety of different configurations, all of which are explicitly contemplated herein.

The present disclosure is not to be limited in terms of the particular embodiments described in this application, which are intended as illustrations of various aspects. Many modifications and variations can be made without departing from its spirit and scope, as will be apparent to those skilled in the art. Functionally equivalent methods and apparatuses within the scope of the disclosure, in addition to those enumerated herein, will be apparent to those skilled in the art from the foregoing descriptions. Such modifications and variations are intended to fall within the scope of the appended claims. The present disclosure is to be limited only by the terms of the appended claims, along with the full scope of equivalents to which such claims are entitled. It is to be understood that this disclosure is not limited to particular methods, reagents, compounds, compositions, or biological systems, which can, of course, vary. It is also to be understood that the terminology used herein is for the purpose of describing particular embodiments only, and is not intended to be limiting.

With respect to the use of substantially any plural and/or singular terms herein, those having skill in the art can translate from the plural to the singular and/or from the singular to the plural as is appropriate to the context and/or application. The various singular/plural permutations may be expressly set forth herein for sake of clarity.

It will be understood by those within the art that, in general, terms used herein, and especially in the appended claims (for example, bodies of the appended claims) are generally intended as “open” terms (for example, the term “including” should be interpreted as “including but not limited to,” the term “having” should be interpreted as “having at least,” the term “includes” should be interpreted as “includes but is not limited to,” et cetera). While various compositions, methods, and devices are described in terms of “comprising” various components or steps (interpreted as meaning “including, but not limited to”), the compositions, methods, and devices can also “consist essentially of” or “consist of” the various components and steps, and such terminology should be interpreted as defining essentially closed-member groups. It will be further understood by

those within the art that if a specific number of an introduced claim recitation is intended, such an intent will be explicitly recited in the claim, and in the absence of such recitation no such intent is present. For example, as an aid to understanding, the following appended claims may contain usage of the introductory phrases “at least one” and “one or more” to introduce claim recitations. However, the use of such phrases should not be construed to imply that the introduction of a claim recitation by the indefinite articles “a” or “an” limits any particular claim containing such introduced claim recitation to embodiments containing only one such recitation, even when the same claim includes the introductory phrases “one or more” or “at least one” and indefinite articles such as “a” or “an” (for example, “a” and/or “an” should be interpreted to mean “at least one” or “one or more”); the same holds true for the use of definite articles used to introduce claim recitations. In addition, even if a specific number of an introduced claim recitation is explicitly recited, those skilled in the art will recognize that such recitation should be interpreted to mean at least the recited number (for example, the bare recitation of “two recitations,” without other modifiers, means at least two recitations, or two or more recitations). Furthermore, in those instances where a convention analogous to “at least one of A, B, and C, et cetera” is used, in general such a construction is intended in the sense one having skill in the art would understand the convention (for example, “a system having at least one of A, B, and C” would include but not be limited to systems that have A alone, B alone, C alone, A and B together, A and C together, B and C together, and/or A, B, and C together, et cetera). In those instances where a convention analogous to “at least one of A, B, or C, et cetera” is used, in general such a construction is intended in the sense one having skill in the art would understand the convention (for example, “a system having at least one of A, B, or C” would include but not be limited to systems that have A alone, B alone, C alone, A and B together, A and C together, B and C together, and/or A, B, and C together, et cetera). It will be further understood by those within the art that virtually any disjunctive word and/or phrase presenting two or more alternative terms, whether in the description, claims, or drawings, should be understood to contemplate the possibilities of including one of the terms, either of the terms, or both terms. For example, the phrase “A or B” will be understood to include the possibilities of “A” or “B” or “A and B.”

In addition, where features or aspects of the disclosure are described in terms of Markush groups, those skilled in the art will recognize that the disclosure is also thereby described in terms of any individual member or subgroup of members of the Markush group.

As will be understood by one skilled in the art, for any and all purposes, such as in terms of providing a written description, all ranges disclosed herein also encompass any and all possible subranges and combinations of subranges thereof. Any listed range can be easily recognized as sufficiently describing and enabling the same range being broken down into at least equal halves, thirds, quarters, fifths, tenths, et cetera. As a non-limiting example, each range discussed herein can be readily broken down into a lower third, middle third and upper third, et cetera. As will also be understood by one skilled in the art all language such as “up to,” “at least,” and the like include the number recited and refer to ranges which can be subsequently broken down into subranges as discussed above. Finally, as will be understood by one skilled in the art, a range includes each individual member. Thus, for example, a group having 1-3 cells refers to groups

19

having 1, 2, or 3 cells. Similarly, a group having 1-5 cells refers to groups having 1, 2, 3, 4, or 5 cells, and so forth.

Various of the above-disclosed and other features and functions, or alternatives thereof, may be combined into many other different systems or applications. Various presently unforeseen or unanticipated alternatives, modifications, variations, or improvements therein may be subsequently made by those skilled in the art, each of which is also intended to be encompassed by the disclosed embodiments.

What is claimed is:

1. A connector comprising:

a front body comprising:

a top and a bottom,

a recess running lengthwise on the top of the front body, and

a rear body detachably connected to the front body forming a housing, wherein a portion of the rear body fits inside the front body when detachably connected; and

a push-pull tab comprising a front portion, a rear portion, and one or more side portions,

wherein the push-pull tab front portion sits in the recess; and

20

wherein the front body top further comprises an opposing pair of complementary widthwise grooves separated by the recess, and wherein the push-pull tab front portion further comprises a complementary widthwise groove substantially in-line with the pair of complementary widthwise grooves on top of the front body.

2. The connector of claim 1, wherein the push-pull tab groove and the opposing pair of complementary grooves align when the push-pull tab is connected to the housing.

3. The connector of claim 2, wherein the push-pull tab is movable along the length of the housing when connected to the housing, and

wherein the push-pull tab groove and the opposing pair of complementary grooves move out of alignment when the push-pull tab is moved along the length of the housing.

4. The connector of claim 3, wherein the rear portion allows a user to move the push-pull tab along the length of the housing without tools.

5. The connector of claim 1, wherein the push-pull tab is detachably connected to the housing using the one or more side portions.

* * * * *

UNITED STATES PATENT AND TRADEMARK OFFICE
CERTIFICATE OF CORRECTION

PATENT NO. : 10,228,521 B2
APPLICATION NO. : 15/720980
DATED : March 12, 2019
INVENTOR(S) : Jeffrey Gniadek et al.

Page 1 of 1

It is certified that error appears in the above-identified patent and that said Letters Patent is hereby corrected as shown below:

On the Title Page

Delete the illustrate figure and substitute therefore illustrate figure shown below:

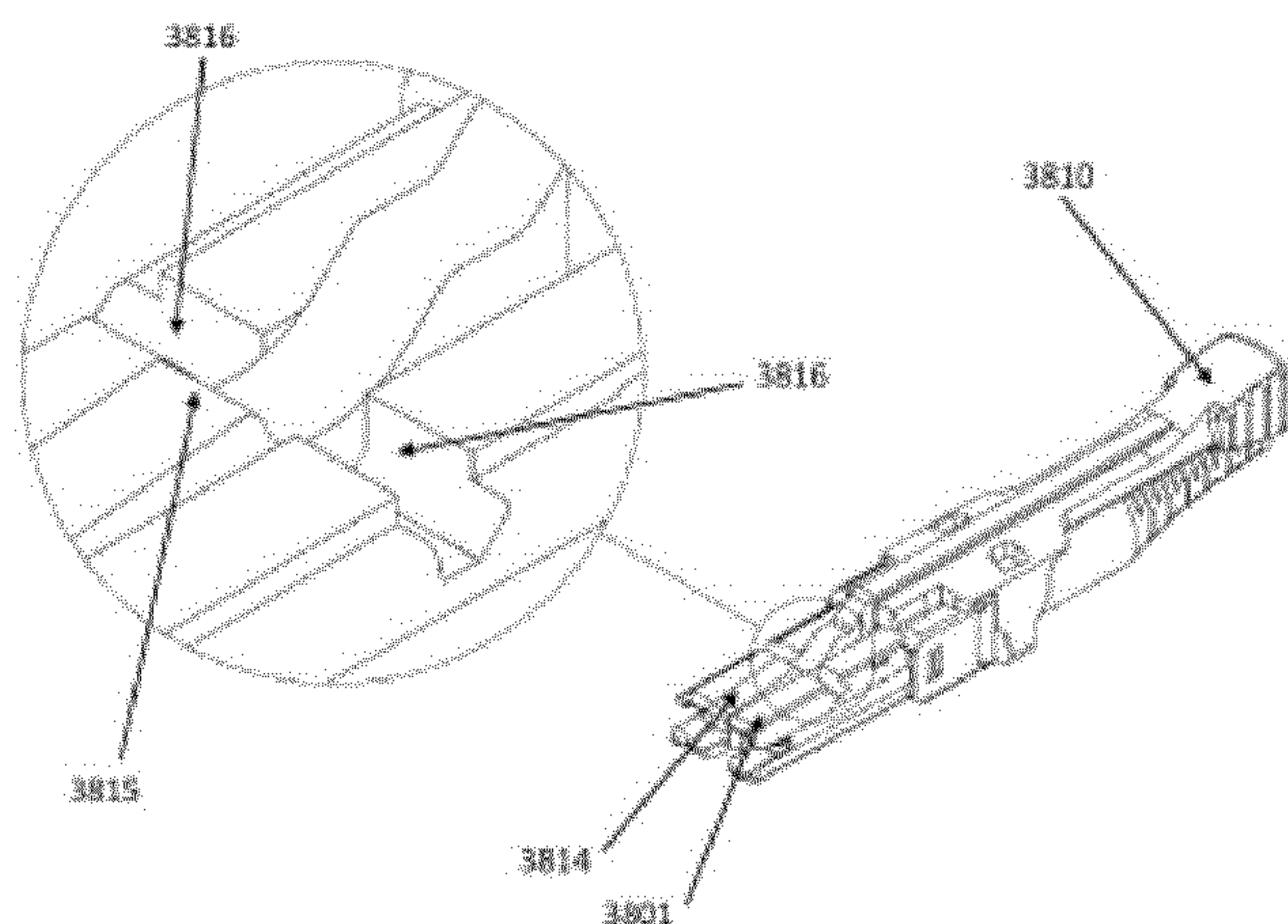

Signed and Sealed this
Twentieth Day of August, 2019

Andrei Iancu

Andrei Iancu
Director of the United States Patent and Trademark Office