

US010225170B2

(12) **United States Patent**
Zollinger et al.

(10) **Patent No.:** **US 10,225,170 B2**
(45) **Date of Patent:** ***Mar. 5, 2019**

(54) **SYSTEM AND METHOD FOR DETECTING ACTIVE STREAMS USING A HEARTBEAT AND SECURE STOP MECHANISM**

(71) Applicant: **NETFLIX, INC.**, Los Gatos, CA (US)

(72) Inventors: **James Mitch Zollinger**, San Jose, CA (US); **Julie Amundson Pitt**, Livermore, CA (US)

(73) Assignee: **NETFLIX, INC.**, Los Gatos, CA (US)

(*) Notice: Subject to any disclaimer, the term of this patent is extended or adjusted under 35 U.S.C. 154(b) by 0 days.

This patent is subject to a terminal disclaimer.

(21) Appl. No.: **15/786,543**

(22) Filed: **Oct. 17, 2017**

(65) **Prior Publication Data**

US 2018/0054372 A1 Feb. 22, 2018

Related U.S. Application Data

(60) Continuation of application No. 15/017,660, filed on Feb. 7, 2016, now Pat. No. 9,794,151, which is a continuation of application No. 14/300,474, filed on Jun. 10, 2014, now Pat. No. 9,258,207, which is a division of application No. 13/549,302, filed on Jul. 13, 2012, now Pat. No. 8,756,708.

(51) **Int. Cl.**

H04L 29/06 (2006.01)
H04L 12/26 (2006.01)
H04L 29/08 (2006.01)
H04L 12/24 (2006.01)

(52) **U.S. Cl.**
CPC **H04L 43/0882** (2013.01); **H04L 43/10** (2013.01); **H04L 67/025** (2013.01); **H04L 67/145** (2013.01); **H04L 41/069** (2013.01); **H04L 43/04** (2013.01); **H04L 65/80** (2013.01)

(58) **Field of Classification Search**
CPC H04L 43/04; H04L 43/0882; H04L 43/10; H04L 65/1069; H04L 65/80; H04L 67/00; H04L 67/025; H04L 67/14; H04L 67/145; H04L 41/069; H04W 76/00; H04W 76/04; H04W 76/045

USPC 726/30
See application file for complete search history.

(56) **References Cited**

U.S. PATENT DOCUMENTS

7,451,359 B1 11/2008 Coekaerts
2005/0262573 A1 11/2005 Bo et al.
2007/0083620 A1* 4/2007 Pedersen H04L 63/102
709/219
2009/0016323 A1 1/2009 Ethier et al.
2009/0024991 A1* 1/2009 Campbell H04L 67/06
717/173
2009/0222926 A1 9/2009 Pavan et al.

* cited by examiner

Primary Examiner — Yogesh Paliwal

(74) *Attorney, Agent, or Firm* — Artega Law Group, LLP

(57) **ABSTRACT**

One embodiment of the present invention sets forth a technique for identifying active streaming connections associated with a particular user account. Each active streaming connection transmits heartbeat packets periodically to a server that tracks the receipt of the heartbeat packets. If, for a particular streaming connection, the server stops receiving heartbeat packets, then the server is able to infer that the streaming connection has been terminated.

20 Claims, 5 Drawing Sheets

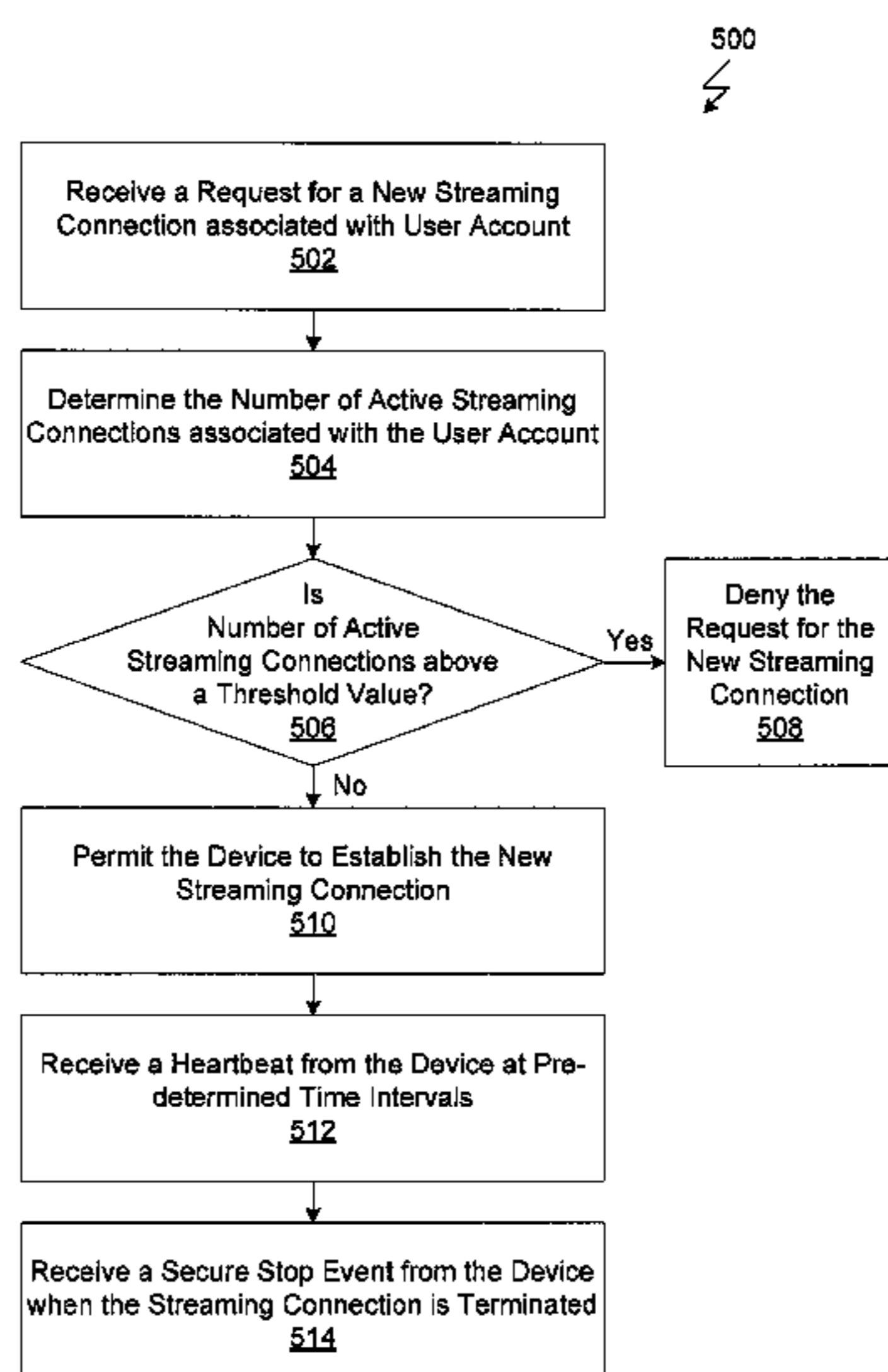

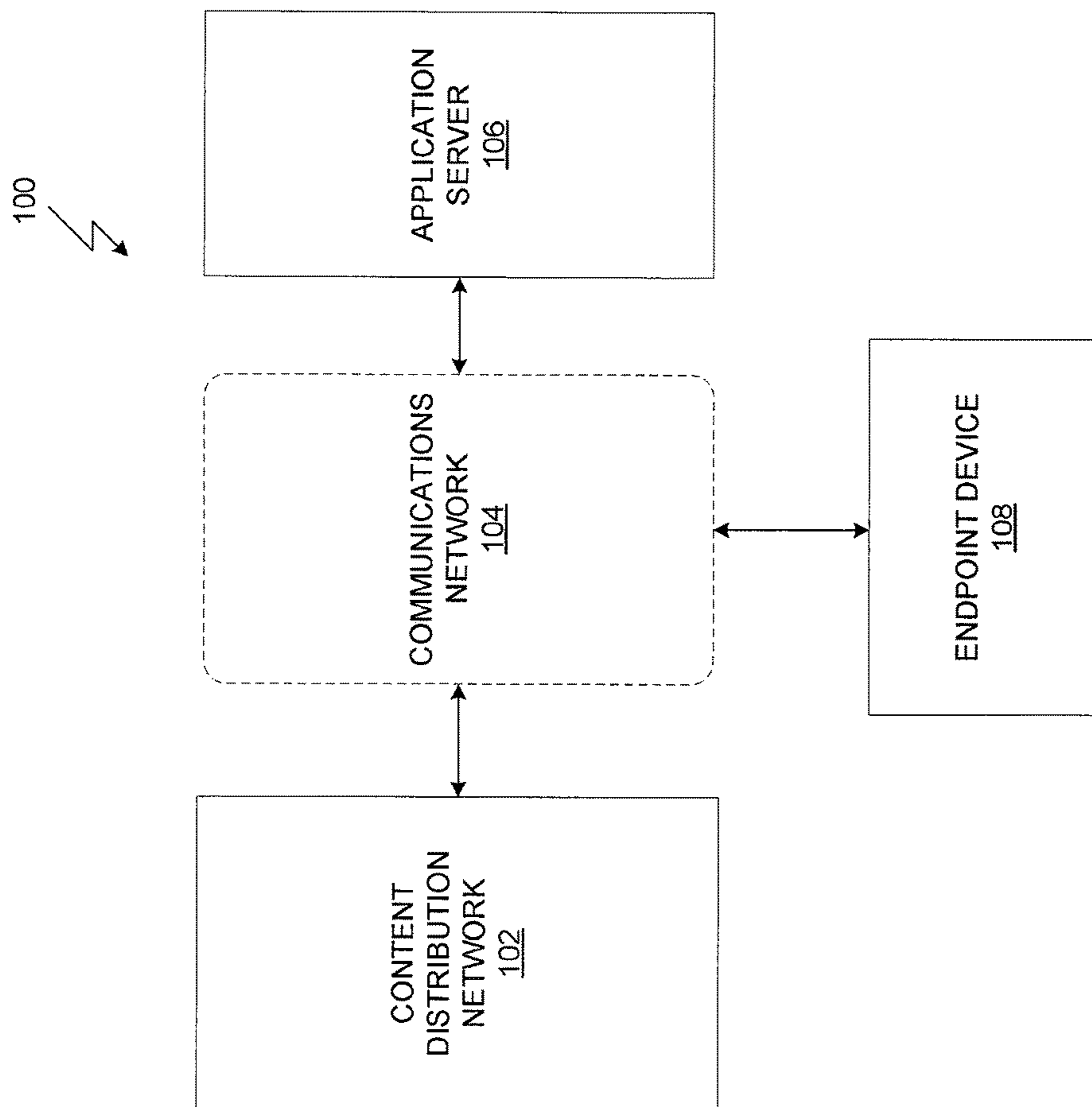

FIGURE 1

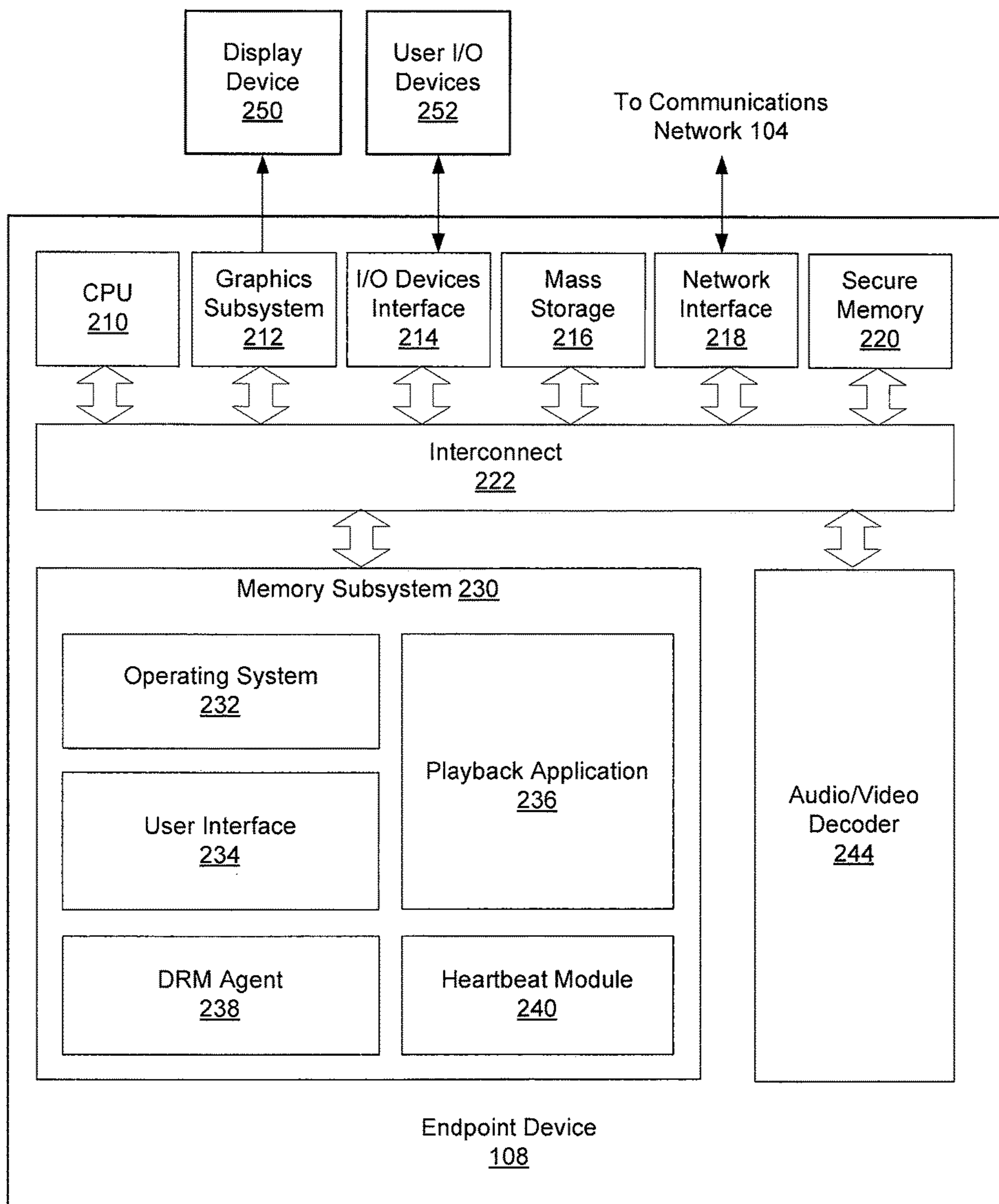

Figure 2

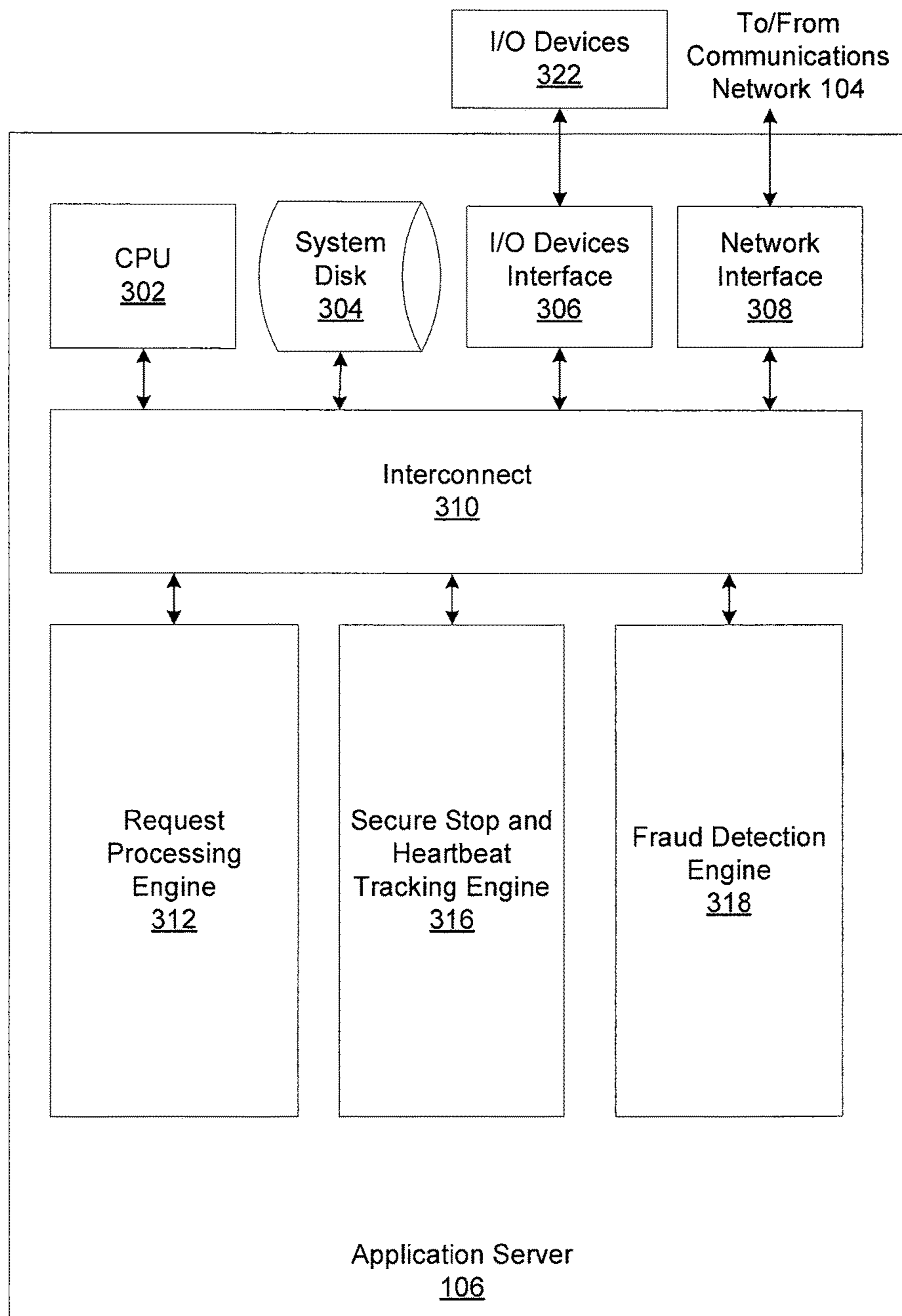

FIGURE 3

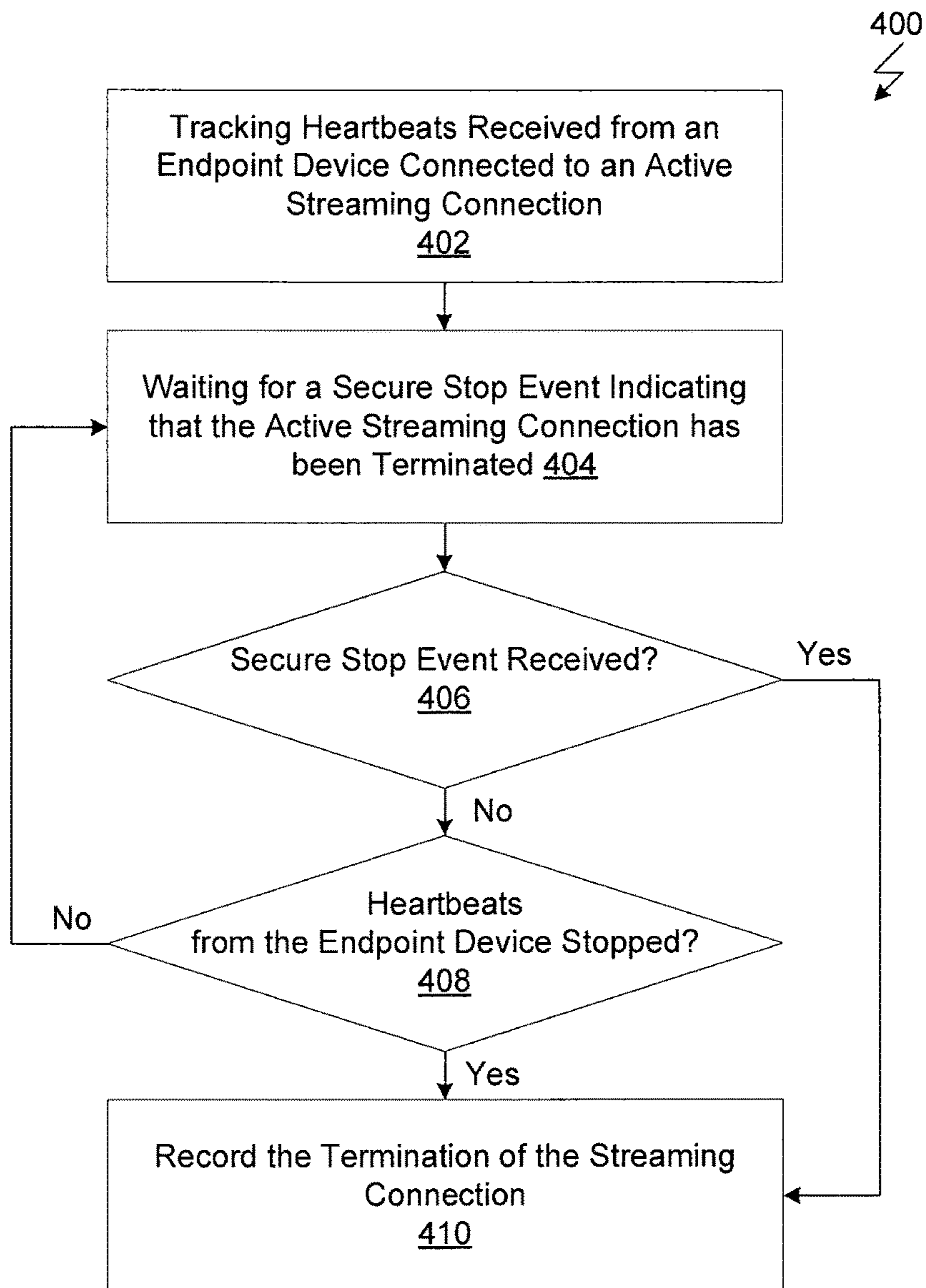

FIGURE 4

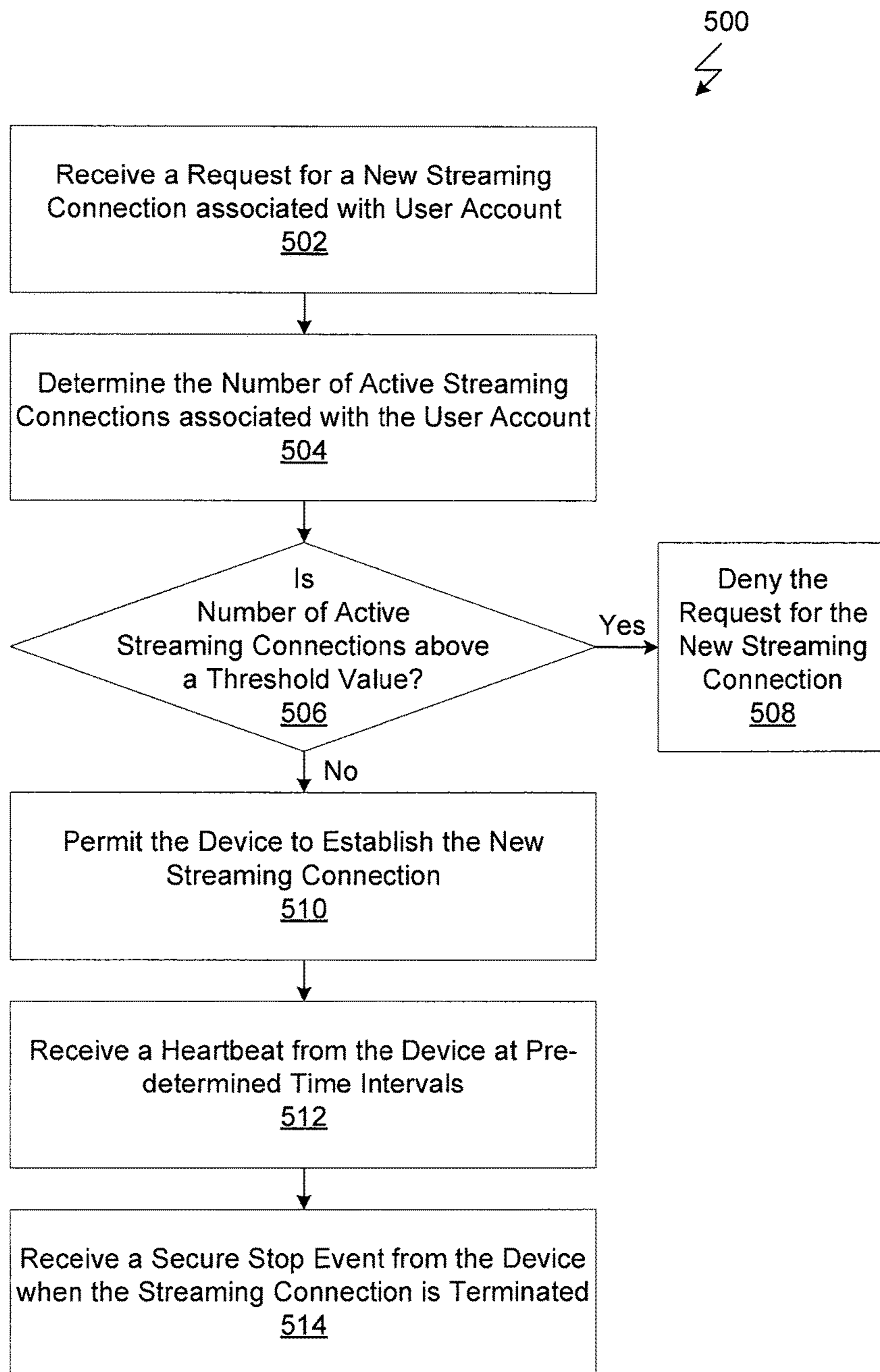

FIGURE 5

**SYSTEM AND METHOD FOR DETECTING
ACTIVE STREAMS USING A HEARTBEAT
AND SECURE STOP MECHANISM**

CROSS-REFERENCE TO RELATED
APPLICATIONS

This application is a continuation of co-pending U.S. patent application titled, "SYSTEM AND METHOD FOR DETECTING ACTIVE STREAMS USING A HEARTBEAT AND SECURE STOP MECHANISM," filed on Feb. 7, 2016 and having Ser. No. 15/017,660, which is a continuation of U.S. patent application titled, "SYSTEM AND METHOD FOR DETECTING ACTIVE STREAMS USING A HEARTBEAT AND SECURE STOP MECHANISM," filed on Jun. 10, 2014 and having Ser. No. 14/300,474, now U.S. Pat. No. 9,258,207, which is a divisional of U.S. patent titled, "SYSTEM AND METHOD FOR DETECTING ACTIVE STREAMS USING A HEARTBEAT AND SECURE STOP MECHANISM," filed on Jul. 13, 2012 and having Ser. No. 13/549,302, now U.S. Pat. No. 8,756,708. The subject matter of these related applications is hereby incorporated herein by reference.

BACKGROUND OF THE INVENTION

Field of the Invention

Embodiments of the present invention relate generally to digital media distribution and, more specifically, to a system and method for detecting active streams using a heartbeat and secure stop mechanism.

Description of the Related Art

Digital content distribution systems conventionally include a content server, a content player, and a communications network connecting the content server to the content player. The content server is configured to store digital content files that can be downloaded from the content server to the content player. Each digital content file corresponds to a specific identifying title, such as "Gone with the Wind," that a user can download for playback. The digital content file typically includes sequential content data, organized according to playback chronology, and may comprise audio data, video data, or a combination thereof.

The content player is configured to download and play a digital content file, in response to a user request selecting the title for playback. The process of playing the digital content file includes decoding and rendering audio and video data into an audio signal and a video signal, which may drive a display system having a speaker subsystem and a video subsystem. Playback typically involves a technique known in the art as "streaming," whereby the content server sequentially transmits the digital content file to the content player, and the content player plays the digital content file while content data is received that comprises the digital content file.

Typically, in a digital content distribution system, a limit is placed on the number of concurrent streaming connections a particular user is allowed to establish. To enforce such a limit, when a user requests a new streaming connection, the number of currently established streaming connections associated with that user is observed, and if that number exceeds the maximum number of allowed concurrent streaming connections, then the request for the new streaming connection is denied.

In practice, oftentimes a previous streaming connection established by the user is terminated by the content player but the notification of the termination event is not received by the content server in a timely manner. This results in inaccurate and stale state information being stored on the content server related to the user, which may impact the user's viewing experience. For example, a user who has legitimately terminated a particular streaming connection may not be allowed to establish any new streaming connections if the content server does not know that the particular streaming connection has been terminated. Not allowing users to establish new streaming connections when those users are in compliance with the limitations placed on concurrent streaming connections can run the user experience and is, thus, highly undesirable in a content distribution system.

As the foregoing illustrates, what is needed in the art is a way to more accurately track active and terminated streaming connections.

SUMMARY OF THE INVENTION

One embodiment of the present invention sets forth a method for determining whether a streaming connection is active. The method includes the steps of receiving a first heartbeat packet from an endpoint device through which the streaming connection is established, where the first heartbeat packet indicates that the streaming connection is active, and waiting to receive a secure stop event indicating that the streaming connection is no longer active. The method also includes the steps of determining that no additional heartbeat packets have been received from the endpoint device and that the secure stop event was not received, and in response, determining that the streaming connection is inactive.

Another embodiment of the present invention sets forth a method of establishing a streaming connection. The method includes the steps of receiving a request from an endpoint device to establish a streaming connection associated with a user account, and determining a number of active streaming connections associated with the user account based on a most recent heartbeat packet recorded for each known streaming connection. The method also includes the step of, if the number of active streaming connections is greater than or equal to a predetermined threshold, then denying the request, or, if the number of active streaming connections is less than a predetermined threshold, then establishing the streaming connection.

One advantage of the disclosed technique is that, when a secure stop event indicating the termination of a streaming connection has not been received by the application server, the application server is able to infer the termination of the streaming connection via the heartbeat tracking mechanism. Without such a mechanism, a user would be blocked from establishing a new streaming connection any time a previously established streaming connection is not properly terminated.

Further, when a secure stop event is received, the application server is able to verify that marking an active stream as inactive as a result of a loss of a heartbeat was a valid decision. More specifically, if the secure stop event and the loss of heartbeat can be correlated, then the active stream was legitimately marked as inactive. However, if the loss of heartbeat and the secure stop event cannot be correlated, i.e., the time difference between the receipt of the last heartbeat and when the secure stop event was raised is sufficiently large, then the active stream was not legitimately marked as inactive. In such a scenario, the application through which

the stream was established may have been hacked. Thus, through the secure stop mechanism combined with the heartbeat mechanism, the application server is able to identify suspicious behavior on the application. Once an application has been identified as exhibiting suspicious behavior, the application server may enforce a more stringent deactivation policy for active streams established through the application. More specifically, the application server may not mark an active stream established through the application until a secure stop event has been received.

BRIEF DESCRIPTION OF THE DRAWINGS

So that the manner in which the above recited features of the present invention can be understood in detail, a more particular description of the invention, briefly summarized above, may be had by reference to embodiments, some of which are illustrated in the appended drawings. It is to be noted, however, that the appended drawings illustrate only typical embodiments of this invention and are therefore not to be considered limiting of its scope, for the invention may admit to other equally effective embodiments.

FIG. 1 illustrates a content distribution system configured to implement one or more aspects of the present invention;

FIG. 2 is a more detailed view of the endpoint device of FIG. 1, according to one embodiment of the invention;

FIG. 3 is a more detailed view of the application server of FIG. 1, according to one embodiment of the invention;

FIG. 4 is a flow diagram of method steps for tracking the receipt of heartbeats and a secure stop event from an active content stream, according to one embodiment of the invention; and

FIG. 5 is a flow diagram of method steps for establishing a new streaming connection, according to one embodiment of the invention.

DETAILED DESCRIPTION

In the following description, numerous specific details are set forth to provide a more thorough understanding of the present invention. However, it will be apparent to one of skill in the art that the present invention may be practiced without one or more of these specific details. In other instances, well-known features have not been described in order to avoid obscuring the present invention.

FIG. 1 illustrates a content distribution system **100** configured to implement one or more aspects of the invention. As shown, the content distribution system **100** includes a content distribution network (CDN) **102**, a communications network **104**, an application server **106** and an endpoint device **108**.

The communications network **104** includes a plurality of network communications systems, such as routers and switches, configured to facilitate data communication between the CDN **102**, the application server **106** and the endpoint device **108**. Persons skilled in the art would recognize that many technically feasible techniques exist for building the communications network **104**, including technologies practiced in deploying the well-known internet communications network.

The endpoint device **108** comprises a computer system, a set top box, a mobile device such as a mobile phone, or any other technically feasible computing platform that has network connectivity and is coupled to or includes a display device and speaker device for presenting video frames, and generating acoustic output, respectively.

The CDN **102** comprises one or more computer systems configured to serve download requests for digital content files received from the endpoint device **108**. The digital content files may reside on a mass storage system accessible to the computer system. The mass storage system may include, without limitation, direct attached storage, network attached file storage, or network attached block-level storage. The digital content files may be formatted and stored on the mass storage system using any technically feasible technique. A data transfer protocol, such as the well-known hyper-text transfer protocol (HTTP), may be used to download digital content files from the CDN **102** to the endpoint device **108**.

The application server **106** is a computer system configured to host an application that is accessed by the endpoint device **108**. The application hosted by the application server **102** allows a user of the endpoint device **108** to browse through available digital content, manage account information, receive content recommendations, establish a streaming connection, etc. A user of the endpoint device **108** is associated with a user account using which the user accesses the application server **106**.

Although, in the above description, the content distribution system **100** is shown with one endpoint device **108** and one CDN **102**, persons skilled in the art will recognize that the architecture of FIG. 1 contemplates only an exemplary embodiment of the invention. Other embodiments may include any number of endpoint devices **108** and/or CDNs **102**. Thus, FIG. 1 is in no way intended to limit the scope of the present invention in any way.

FIG. 2 is a more detailed view of the endpoint device **108** of FIG. 1, according to one embodiment of the invention. As shown, the endpoint device **108** includes, without limitation, a central processing unit (CPU) **210**, a graphics subsystem **212**, an input/output (I/O) device interface **214**, a network interface **218**, a secure memory space **220**, an interconnect **222**, a memory subsystem **230** and an audio/video decoder **244**. The endpoint device **108** may also include a mass storage unit **216**.

The CPU **210** is configured to retrieve and execute programming instructions stored in the memory subsystem **230**. Similarly, the CPU **210** is configured to store and retrieve application data residing in the memory subsystem **230**. The interconnect **222** is configured to facilitate transmission of data, such as programming instructions and application data, between the CPU **210**, graphics subsystem **212**, I/O devices interface **214**, mass storage **216**, network interface **218**, secure memory space **220** and memory subsystem **230**.

The graphics subsystem **212** is configured to generate frames of video data and transmit the frames of video data to display device **250**. In one embodiment, the graphics subsystem **212** may be integrated into an integrated circuit, along with the CPU **210**. The display device **250** may comprise any technically feasible means for generating an image for display. For example, the display device **250** may be fabricated using liquid crystal display (LCD) technology, cathode-ray technology, and light-emitting diode (LED) display technology (either organic or inorganic). An input/output (I/O) device interface **214** is configured to receive input data from user I/O devices **252** and transmit the input data to the CPU **210** via the interconnect **222**. For example, user I/O devices **252** may comprise one of more buttons, a keyboard, and a mouse or other pointing device. The I/O device interface **214** also includes an audio output unit configured to generate an electrical audio output signal. User I/O devices **252** includes a speaker configured to generate an

acoustic output in response to the electrical audio output signal. In alternative embodiments, the display device **250** may include the speaker. A television is an example of a device known in the art that can display video frames and generate an acoustic output. A mass storage unit **216**, such as a hard disk drive or flash memory storage drive, is configured to store non-volatile data. A network interface **218** is configured to transmit and receive packets of data via the communications network **104**. In one embodiment, the network interface **218** is configured to communicate using the well-known Ethernet standard. The network interface **218** is coupled to the CPU **210** via the interconnect **222**.

The memory subsystem **230** includes programming instructions and data that comprise an operating system **232**, a user interface **234**, a playback application **236**, a digital rights management (DRM) agent **238** and a heartbeat module **240**. The operating system **232** performs system management functions such as managing hardware devices including the network interface **218**, mass storage unit **216**, I/O device interface **214** and graphics subsystem **212**. The operating system **232** also provides process and memory management tools for the user interface **234** and the playback application **236**. The user interface **234** provides a specific structure, such as a window and object metaphor, for user interaction with endpoint device **108**. Persons skilled in the art will recognize the various operating systems and user interfaces that are well-known in the art and suitable for incorporation into the endpoint device **108**.

The playback application **236** is configured to establish a streaming connection (referred to herein as the “streaming connection”) with the application server **106** using a user account associated with a particular set of users. Once the streaming connection is established, the playback application is configured to retrieve digital content selected by the user from a CDN **102** for playback. The playback application **236** is configured to interact with the DRM agent **238** so that the retrieved digital content is decrypted and rendered.

In operation, the playback application **236** transmits to the application server **106** a request for a DRM license that includes a DRM challenge associated with the digital content file selected by the user for playback. The application server **106**, upon receiving the DRM challenge, transmits a DRM license associated with the digital content file to the playback application **236**. In one embodiment, the DRM license includes the decryption key needed to decrypt the encrypted digital content file. Upon receipt of the DRM license, the playback application **236** transmits the DRM license to the DRM agent **238**.

Again, the playback application **236** is configured to retrieve encrypted digital content from the CDN **102**. Once the encrypted digital content is retrieved from the CDN **102**, the playback application **236** transmits the encrypted digital content to the DRM agent **238** for decryption and rendering. The DRM agent **238**, in turn, initiates and/or performs decryption operations on the encrypted digital content using the DRM license. The DRM agent **238** then transmits a request to the audio/video decoder **244** to render the decrypted digital content.

In the case of video data, the audio/video decoder **244** reads units of video data from the secure memory space **220**, and renders the units of video data into a sequence of video frames corresponding in duration to the fixed span of playback time. The sequence of video frames is processed by graphics subsystem **212** and transmitted to the display device **250**. In the case of audio data, the audio/video decoder **244** reads units of audio data from the secure

memory space **220**, and renders the units of audio data into a sequence of audio samples, generally synchronized in time with the sequence of video frames. In one embodiment, the sequence of audio samples is transmitted to the I/O device interface **214**, which converts the sequence of audio samples into the electrical audio signal. The electrical audio signal is transmitted to the speaker within the user I/O devices **252**, which, in response, generates an acoustic output.

While the streaming connection is active, i.e., while data is being retrieved from the CDN **102**, the heartbeat module **108** periodically transmits heartbeat packets to the application server **106**. Each heartbeat packet indicates to the application server **106** that the streaming connection is still active. In one embodiment, a heartbeat packet includes an identifier associated with the streaming connection, an identifier associated with the user account through which the connection to the application server **106** was established and a timestamp. In one embodiment, a heartbeat packet does not include a timestamp and the application server **106** stores the time of receipt upon receiving the heartbeat packet from the heartbeat module **108**. As discussed below in conjunction with FIG. 3, the application server **106** monitors and tracks the heartbeat packets received from the heartbeat module **108** to determine the current state of a streaming connection.

When the streaming connection is terminated, i.e., when data is no longer being retrieved from the CDN **102**, the heartbeat module **108** stops transmitting heartbeat packets to the application server **106**. In addition, the DRM agent **238** releases the DRM license that was being used to decrypt the retrieved data. At such a time, the DRM agent **238** also transmits a secure stop event to the application server **106** indicating to the application server **106** that the DRM license has been released and the streaming connection has been terminated.

In some situations, the secure stop event transmitted by the DRM agent **238** is not received by the application server **106** in a timely manner. For example, if the endpoint device **108** abruptly loses network connectivity or power, the streaming connection is terminated but the secure stop event raised by the DRM agent **238** may not be transmitted to the application server **106** at the time of the streaming connection termination. In such a scenario, the secure stop event is transmitted to the application server **106** by the DRM agent **238** at a later time when the conditions that barred the transmission are eliminated.

In one embodiment, the playback application **236** does not establish a new streaming connections with the application server **106** until the secure stop event indicating that a previous streaming connection was termination has been transmitted to the application server **106**.

FIG. 3 is a more detailed view of the application server **106** of FIG. 1, according to one embodiment of the invention. As shown, the application server includes a CPU **302**, a system disk **304**, I/O interfaces **306**, a network interface **308**, an interconnect **310**, a request processing engine **312**, a secure stop and heartbeat tracking engine **316** and a fraud detection engine **318**.

The CPU **302** is configured to retrieve and execute programming instructions associated with the request processing engine **312**, the secure stop and heartbeat tracking engine **316** and the fraud detection engine **318**. The interconnect **310** is configured to facilitate transmission of data, such as programming instructions and application data, between the CPU **302**, I/O devices interface **306**, a system disk **304**, network interface **308**, the request processing

engine 312, the secure stop and heartbeat tracking engine 316 and the fraud detection engine 318.

The input/output (I/O) device interface 306 is configured to receive input data from user I/O devices 322 and transmit the input data to the CPU 302 via the interconnect 310. For example, user I/O devices 322 may comprise one of more buttons, a keyboard, and a mouse or other pointing device. A system disk 304, such as a hard disk drive or flash memory storage drive, is configured to store non-volatile data. A network interface 308 is configured to transmit and receive packets of data via the communications network 104. In one embodiment, the network interface 308 is configured to communicate using the well-known Ethernet standard. The network interface 308 is coupled to the CPU 302 via the interconnect 310.

The request processing engine 312 is configured to receive requests from various endpoint devices, such as endpoint device 108. Such requests include requests for browsing through available digital content, managing user account information, receiving content recommendations and establishing a streaming connection. The request processing engine 312 processes the requests received from the various endpoint devices 108 and provides the requested information to the endpoint devices. In the case of a request for establishing a streaming connection associated with specific digital content, the request processing engine 312 transmits to the endpoint device information indicating how to retrieve the specific digital content from the CDN 102. In addition, as discussed above, the request processing engine 312 also transmits the DRM license associated with the digital content to the endpoint device.

The secure stop and heartbeat tracking engine 316 is configured to track the receipt of heartbeat packets and secure stop events received from endpoint devices. As described above, while a streaming connection is active, i.e., while data is being retrieved from the CDN 102, the heartbeat module 108 within the endpoint device 108 periodically transmits heartbeat packets to the application server 106. The heartbeat packets are received and recorded by the secure stop and heartbeat tracking engine 316. At periodic time intervals, the secure stop and heartbeat tracking engine 316 is configured to determine the last heartbeat packet that was received from the endpoint device 108. If the last heartbeat packet was received a threshold time period ago, then the secure stop and heartbeat tracking engine 316 is configured to record the termination of the streaming connection. In one embodiment, recording the termination of the streaming connection with the heartbeat packets cease to be received is a "soft termination."

As also described above, when the streaming connection is terminated, i.e., when data is no longer being retrieved from the CDN 102, the DRM agent 238 within the endpoint device 108 transmits a secure stop event to the application server 106 indicating that the streaming connection has been terminated. The secure stop event is received and recorded by the secure stop and heartbeat tracking engine 316. Once the secure stop event is received from the endpoint device 108, the secure stop and heartbeat tracking engine 316 is configured to record the termination of the streaming connection. In one embodiment, recording the termination of the streaming connection with the heartbeat packets cease to be received is a "soft termination."

Based on the recorded heartbeat packets and/or the recorded secure stop events, the secure stop and heartbeat tracking engine 316 is configured to identify the currently active streaming connections associated with a particular user account. More specifically, if the secure stop and

heartbeat tracking engine 316 continuously receives heartbeat packets from an endpoint device 108, then the streaming connection associated with the endpoint device 108 and identified by the heartbeat packets is still active. Conversely, if the secure stop and heartbeat tracking engine 316 stops receiving heartbeat packets from the endpoint device 108 or receives a secure stop event from the endpoint device 108, then the streaming connection associated with the endpoint device 108 and identified by the heartbeat packets is terminated.

FIG. 4 is a flow diagram of method steps for tracking the receipt of heartbeats and a secure stop event from an active streaming connection, according to one embodiment of the invention. Although the method steps are described in conjunction with the systems for FIGS. 1-3, persons skilled in the art will understand that any system configured to perform the method steps, in any order, is within the scope of the invention.

The method 400 begins at step 402, where the secure stop and heartbeat tracking engine 316 tracks the receipt of heartbeats received from an endpoint device 108 connected to an active streaming connection associated with a user account. At step 404, the secure stop and heartbeat tracking engine 316 waits for a secure stop event to be received from the endpoint device 108 indicating that the active streaming connection has been terminated.

At step 406, the secure stop and heartbeat tracking engine 316 determines whether a secure stop event has been received. If, at step 406, the secure stop and heartbeat tracking engine 316 determines that a secure stop event has not been received, then the method 400 proceeds to step 408. At step 408, the secure stop and heartbeat tracking engine 316 determines whether heartbeat packets are no longer being received from the endpoint device 108. In one embodiment, the secure stop and heartbeat tracking engine 316 makes such a determination by comparing the timestamp associated with the last heartbeat packet received and a current timestamp. If the difference between the two timestamps exceeds a pre-determined threshold value, then the secure stop and heartbeat tracking engine 316 determines that heartbeat packets are no longer being received from the endpoint device 108.

If, at step 408, the secure stop and heartbeat tracking engine 316 determines that heartbeat packets are being received from the endpoint device 108, then the method 400 returns to step 404 previously described herein. However, if, at step 408, the secure stop and heartbeat tracking engine 316 determines that heartbeat packets are no longer being received from the endpoint device 108, then the method 400 proceeds to step 410. At step 410, the secure stop and heartbeat tracking engine 316 records the termination of the active streaming connection. In such a manner, the secure stop and heartbeat tracking engine 316 is configured to record the termination of an active streaming connection when heartbeat packets are no longer being received from the endpoint device 108 connected to the streaming connection. If, at step 408, the secure stop and heartbeat tracking engine 316 determines that heartbeat packets are being received from the endpoint device 108, then the method 400 returns to step 404 previously described herein.

Referring back to step 406 now, if the secure stop and heartbeat tracking engine 316 determines that a secure stop event has been received, then the method 400 proceeds to step 410 previously described herein.

FIG. 5 is a flow diagram of method steps for establishing a new streaming connection, according to one embodiment of the invention. Although the method steps are described in

conjunction with the systems for FIGS. 1-3, persons skilled in the art will understand that any system configured to perform the method steps, in any order, is within the scope of the invention.

The method 500 begins at step 502, where the request processing engine 312 receives a request from the endpoint device 108 associated with a user account to establish a new streaming connection associated with specific digital content. At step 504, the request processing engine 312 determines the number of active streaming connections associated with the user account based on information tracked by the secure stop and heartbeat tracking engine 316. More specifically, the request processing engine 312 determines the number of streaming connections associated with the user account that have not been terminated. Again, the secure stop and heartbeat tracking engine 316 continues to receive heartbeat packets from endpoint devices that are connected to streaming connections that have not been terminated, i.e., active streaming connections.

At step 506, the request processing engine 312 determines whether the number of active streaming connections associated with the user account is above a threshold value. If, at step 506, the number active streaming connections is greater than or equal to a threshold value, then the method 500 proceeds to step 508, where the request processing engine 312 denies the request for establishing a new streaming connection. If, however, at step 506, the number active streaming connections is below the threshold value, then the method 500 proceeds to step 510.

At step 510, the request processing engine 312 permits the endpoint device 108 to establish the new streaming connection. In one embodiment, the request processing engine 312 transmits to the endpoint device 108 information indicating how to retrieve the specific digital content from the CDN 102. In addition, as discussed above, the request processing engine 312 also transmits the DRM license associated with the digital content to the endpoint device 108.

At step 512, the secure stop and heartbeat tracking engine 316 receives heartbeat packets from the endpoint device 108 at pre-determined time intervals. As discussed previously herein, the secure stop and heartbeat tracking engine 316 records the receipt of the heartbeat packets. At step 512, the secure stop and heartbeat tracking engine 316 receives a secure stop event from the endpoint device 108 when the streaming connection has been terminated. As discussed previously herein, the secure stop and heartbeat tracking engine 316 records the receipt of the secure stop event.

One advantage of the disclosed technique is that, when a secure stop event indicating the termination of a streaming connection has not been received by the application server, the application server is able to infer the termination of the streaming connection via the heartbeat tracking mechanism. Without such a mechanism, a user would be blocked from establishing a new streaming connection any time a previously established streaming connection is not properly terminated.

Further, when a secure stop event is received, the application server is able to verify that marking an active stream as inactive as a result of a loss of a heartbeat was a valid decision. More specifically, if the secure stop event and the loss of heartbeat can be correlated, then the active stream was legitimately marked as inactive. However, if the loss of heartbeat and the secure stop event cannot be correlated, i.e., the time difference between the receipt of the last heartbeat and when the secure stop event was raised is sufficiently large, then the active stream was not legitimately marked as inactive. In such a scenario, the application through which

the stream was established may have been hacked. Thus, through the secure stop mechanism combined with the heartbeat mechanism, the application server is able to identify suspicious behavior on the application. Once an application has been identified as exhibiting suspicious behavior, the application server may enforce a more stringent deactivation policy for active streams established through the application. More specifically, the application server may not mark an active stream established through the application until a secure stop event has been received.

One embodiment of the invention may be implemented as a program product stored on computer-readable storage media within the endpoint device 108. In this embodiment, the endpoint device 108 comprising an embedded computer platform such as a set top box. An alternative embodiment of the invention may be implemented as a program product that is downloaded to a memory within a computer system, for example as executable instructions embedded within an internet web site. In this embodiment, the endpoint device 108 comprises the computer system.

While the forgoing is directed to embodiments of the present invention, other and further embodiments of the invention may be devised without departing from the basic scope thereof. For example, aspects of the present invention may be implemented in hardware or software or in a combination of hardware and software. One embodiment of the invention may be implemented as a program product for use with a computer system. The program(s) of the program product define functions of the embodiments (including the methods described herein) and can be contained on a variety of computer-readable storage media. Illustrative computer-readable storage media include, but are not limited to: (i) non-writable storage media (e.g., read-only memory devices within a computer such as CD-ROM disks readable by a CD-ROM drive, flash memory, ROM chips or any type of solid-state non-volatile semiconductor memory) on which information is permanently stored; and (ii) writable storage media (e.g., floppy disks within a diskette drive or hard-disk drive or any type of solid-state random-access semiconductor memory) on which alterable information is stored. Such computer-readable storage media, when carrying computer-readable instructions that direct the functions of the present invention, are embodiments of the present invention.

In view of the foregoing, the scope of the present invention is determined by the claims that follow.

We claim:

1. A computer-implemented method, comprising:
 - receiving a request from an endpoint device to establish a first streaming connection associated with a user account;
 - determining a number of active streaming connections associated with the user account based on a most recent heartbeat packet recorded for each known streaming connection;
 - determining that the number of active streaming connections is less than a predetermined threshold;
 - permitting the endpoint device to establish the first streaming connection;
 - receiving one or more heartbeat packets associated with a given streaming connection from the endpoint device at a pre-determined time interval;
 - receiving a secure stop event associated with the given streaming connection from the endpoint device; and
 - making a security determination based on a time at which the secure stop event associated with the given streaming connection was received from the endpoint device relative to a time at which a most recent heartbeat

11

packet associated with the given streaming connection was received from the endpoint device.

2. The method of claim 1, wherein the secure stop event is separate and distinct from any heartbeat packet received from the endpoint device.

3. The method of claim 1, wherein a secure stop event associated with the first streaming connection has not yet been received from the endpoint device, and further comprising inferring that the first streaming connection has been terminated based on a most recent heartbeat packet associated with the first streaming connection, and marking the first streaming connection as inactive.

4. The method of claim 3, wherein the secure stop event associated with the first streaming connection is received from the endpoint device after the first streaming connection has been terminated, and further comprising determining that the secure stop event associated with the first streaming connection is received before a threshold amount of time has elapsed after the most recent heartbeat packet associated with the first streaming connection was received, and determining that the first streaming connection was legitimately marked as inactive.

5. The method of claim 1, further comprising determining whether the secure stop event associated with the given streaming connection was received after a threshold amount of time elapsed after the most recent heartbeat packet associated with the given streaming connection was received.

6. The method of claim 5, wherein, when the secure stop event associated with the given streaming connection was received after the threshold amount of time elapsed, determining that the most recent heartbeat packet associated with the given streaming connection and the secure stop event associated with the given streaming connection are uncorrelated.

7. The method of claim 6, further comprising implementing a policy that any streaming connection established with the endpoint device can be marked as inactive only upon receiving a secure stop event associated with the streaming connection.

8. The method of claim 5, wherein, when the secure stop event associated with the given streaming connection was received before the threshold amount of time elapsed, determining that the most recent heartbeat packet associated with the given streaming connection and the secure stop event associated with the given streaming connection are correlated.

9. The method of claim 1, wherein permitting the endpoint device to establish the first streaming connection comprises transmitting to the endpoint device information on how to access content corresponding to the first streaming connection.

10. The method of claim 9, wherein permitting the endpoint device to establish the first streaming connection further comprises transmitting a digital rights management (DRM) license to the endpoint device for decrypting the content corresponding to the first streaming connection.

11. A non-transitory computer readable storage medium storing instructions that, when executed by a processor, cause the processor to perform the steps of:

determining a number of active streaming connections established with an endpoint device based on a most recent heartbeat packet recorded for each known streaming connection;

determining that the number of active streaming connections is less than a predetermined threshold;

12

permitting the endpoint device to establish an additional streaming connection;

receiving one or more heartbeat packets associated with a given streaming connection from the endpoint device at a pre-determined time interval;

receiving a secure stop event associated with the given streaming connection from the endpoint device; and

making a security determination based on a time at which the secure stop event associated with the given streaming connection was received from the endpoint device relative to a time at which a most recent heartbeat packet associated with the given streaming connection was received from the endpoint device, wherein the secure stop event is separate and distinct from any heartbeat packet received from the endpoint device.

12. The non-transitory computer-readable storage medium of claim 11, wherein a secure stop event associated with the additional streaming connection has not yet been received from the endpoint device, and further comprising inferring that the additional streaming connection has been terminated based on a most recent heartbeat packet associated with the additional streaming connection, and marking the first streaming connection as inactive.

13. The non-transitory computer-readable storage medium of claim 12, wherein the secure stop event associated with the additional streaming connection is received from the endpoint device after the additional streaming connection has been terminated, and further comprising determining that the secure stop event associated with the additional streaming connection is received before a threshold amount of time has elapsed after the most recent heartbeat packet associated with the additional streaming connection was received, and determining that the additional streaming connection was legitimately marked as inactive.

14. The non-transitory computer-readable storage medium of claim 11, further comprising determining whether the secure stop event associated with the given streaming connection was received after a threshold amount of time elapsed after the most recent heartbeat packet associated with the given streaming connection was received.

15. The non-transitory computer-readable storage medium of claim 14, wherein, when the secure stop event associated with the given streaming connection was received after the threshold amount of time elapsed, determining that the most recent heartbeat packet associated with the given streaming connection and the secure stop event associated with the given streaming connection are uncorrelated.

16. The non-transitory computer-readable storage medium of claim 15, further comprising implementing a policy that any streaming connection established with the endpoint device can be marked as inactive only upon receiving a secure stop event associated with the streaming connection.

17. The non-transitory computer-readable storage medium of claim 14, wherein, when the secure stop event associated with the given streaming connection was received before the threshold amount of time elapsed, determining that the most recent heartbeat packet associated with the given streaming connection and the secure stop event associated with the given streaming connection are correlated.

18. The non-transitory computer-readable storage medium of claim 11, wherein permitting the endpoint device to establish the first streaming connection comprises transmitting to the endpoint device information on how to access content corresponding to the first streaming connection.

13

19. The non-transitory computer-readable storage medium of claim 18, wherein permitting the endpoint device to establish the first streaming connection further comprises transmitting a digital rights management (DRM) license to the endpoint device for decrypting the content corresponding to the first streaming connection. 5

20. A computing device, comprising:

a memory that includes instructions associated with a secure stop and heartbeat tracking engine and a request processing engine; and 10

a processor that is coupled to the memory and, when executing the instructions is configured to:

receive a request from an endpoint device to establish a first streaming connection associated with a user account; 15

determine a number of active streaming connections associated with the user account based on a most recent heartbeat packet recorded for each known streaming connection;

14

determine that the number of active streaming connections is less than a predetermined threshold;

permit the endpoint device to establish the first streaming connection;

receive one or more heartbeat packets associated with a given streaming connection from the endpoint device at a pre-determined time interval;

receive a secure stop event associated with the given streaming connection from the endpoint device; and

make a security determination based on a time at which the secure stop event associated with the given streaming connection was received from the endpoint device relative to a time at which a most recent heartbeat packet associated with the given streaming connection was received from the endpoint device, wherein the secure stop event is separate and distinct from any heartbeat packet received from the endpoint device.

* * * * *