



US010214202B2

(12) **United States Patent**
West et al.

(10) **Patent No.:** **US 10,214,202 B2**
(45) **Date of Patent:** **Feb. 26, 2019**

(54) **SYSTEM AND METHOD FOR ENERGY RATE BALANCING IN HYBRID AUTOMATIC TRANSMISSIONS**

(58) **Field of Classification Search**
CPC B60W 20/10; B60W 10/06; B60W 10/08; B60W 10/10; B60W 30/188;
(Continued)

(71) Applicant: **Allison Transmission, Inc.**,
Indianapolis, IN (US)

(56) **References Cited**

(72) Inventors: **Stephen T. West**, New Palestine, IN (US); **Jeffrey K. Runde**, Fishers, IN (US); **John P. Kresse**, Martinsville, IN (US)

U.S. PATENT DOCUMENTS

6,276,449 B1 * 8/2001 Newman B66D 1/18
166/53

6,393,350 B1 5/2002 Light et al.
(Continued)

(73) Assignee: **Allison Transmission, Inc.**,
Indianapolis, IN (US)

FOREIGN PATENT DOCUMENTS

(*) Notice: Subject to any disclaimer, the term of this patent is extended or adjusted under 35 U.S.C. 154(b) by 0 days.

CN 1654854 A 8/2005
CN 101474968 A 7/2009

(Continued)

(21) Appl. No.: **15/419,115**

OTHER PUBLICATIONS

(22) Filed: **Jan. 30, 2017**

International Search Report and Written OPinion issued in PCT/US2014/020499, dated Jun. 16, 2014, 17 pgs.

(Continued)

(65) **Prior Publication Data**

US 2017/0137014 A1 May 18, 2017

Related U.S. Application Data

(60) Division of application No. 14/794,928, filed on Jul. 9, 2015, now Pat. No. 9,592,822, which is a
(Continued)

Primary Examiner — Aaron L Troost

(74) *Attorney, Agent, or Firm* — Woodard Emhardt Henry Reeves & Wagner LLP

(51) **Int. Cl.**
B60W 20/10 (2016.01)
B60W 20/16 (2016.01)
(Continued)

(57) **ABSTRACT**

A hybrid system includes a transmission control module, a power source, a transmission, and a drive train. The transmission control module partially operates the hybrid system and receives operating information from various components of the system, calculates power losses in the drive train, and calculates the driving torque needed to reach a target power profile determined from a driver's input.

(52) **U.S. Cl.**
CPC **B60W 20/16** (2016.01); **B60K 6/48** (2013.01); **B60W 10/06** (2013.01); **B60W 10/08** (2013.01);
(Continued)

19 Claims, 4 Drawing Sheets

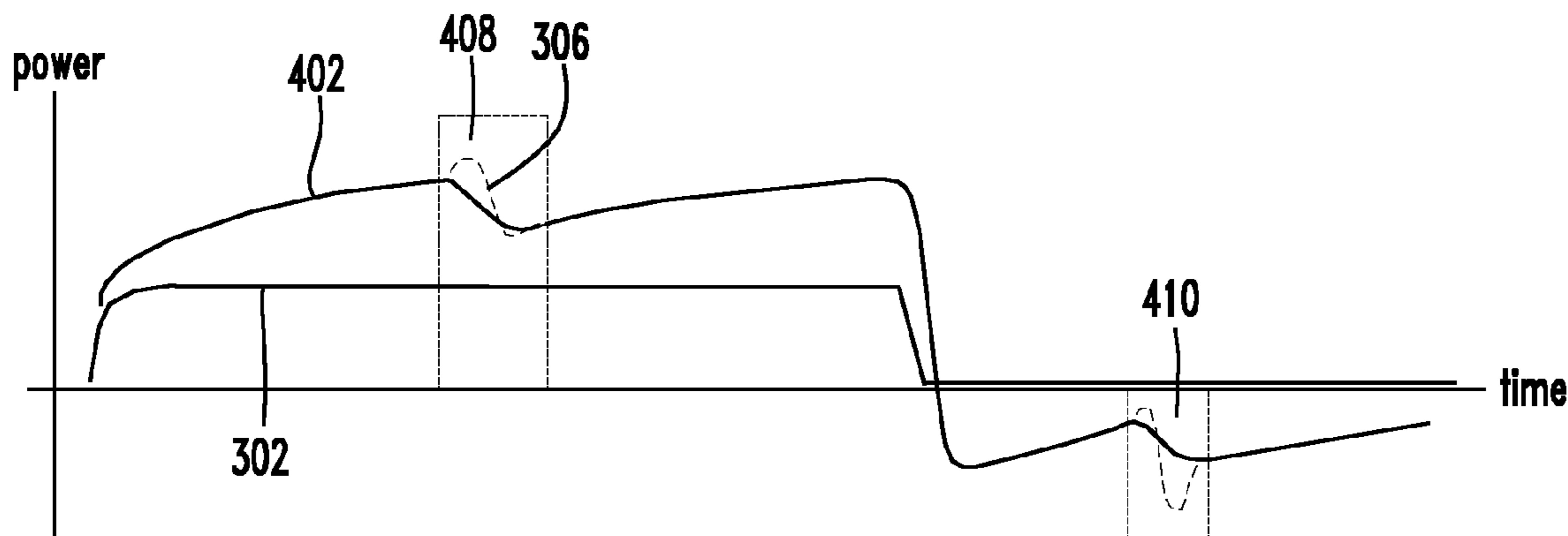

Related U.S. Application Data						
	continuation of application No. PCT/US2014/020499, filed on Mar. 5, 2014.	7,076,356	B2 *	7/2006	Hubbard	B60K 6/445 180/65.235
(60)	Provisional application No. 61/786,669, filed on Mar. 15, 2013.	7,078,877	B2	7/2006	Salasoo et al.	
		7,131,708	B2	11/2006	Tao et al.	
		7,295,902	B2	11/2007	Chen et al.	
		7,305,873	B2	12/2007	Hubbard et al.	
		7,407,026	B2	8/2008	Tamor	
		7,449,891	B2	11/2008	Cawthorne	
		7,479,761	B2	1/2009	Okumura	
		7,482,767	B2	1/2009	Tether	
(51)	Int. Cl.	7,486,036	B2	2/2009	Oyobe et al.	
	<i>B60W 20/30</i> (2016.01)	7,521,935	B2	4/2009	Uchida	
	<i>B60W 10/10</i> (2012.01)	7,532,961	B2	5/2009	Hoshiba et al.	
	<i>B60W 10/00</i> (2006.01)	7,538,520	B2	5/2009	Zettel et al.	
	<i>B60W 10/115</i> (2012.01)	7,550,946	B2	6/2009	Zettel et al.	
	<i>B60W 30/188</i> (2012.01)	7,639,018	B2	12/2009	Zettel et al.	
	<i>B60W 50/08</i> (2012.01)	7,645,209	B2	1/2010	Dreibholz et al.	
	<i>B60K 6/48</i> (2007.10)	7,657,350	B2	2/2010	Moran	
	<i>B60W 10/06</i> (2006.01)	7,661,370	B2	2/2010	Pike et al.	
	<i>B60W 10/08</i> (2006.01)	7,677,341	B2	3/2010	Tomo	
(52)	U.S. Cl.	7,719,238	B2	5/2010	Iida et al.	
	CPC	7,730,984	B2	6/2010	Heap et al.	
	<i>B60W 10/10</i> (2013.01); <i>B60W 10/115</i>	7,768,235	B2	8/2010	Tae et al.	
	(2013.01); <i>B60W 20/10</i> (2013.01); <i>B60W</i>	7,770,676	B2	8/2010	Tenbrock et al.	
	<i>20/30</i> (2013.01); <i>B60W 30/188</i> (2013.01);	7,770,678	B2	8/2010	Nozaki et al.	
	<i>B60W 50/082</i> (2013.01); <i>B60K 2006/4825</i>	7,784,575	B2	8/2010	Yamanaka et al.	
	(2013.01); <i>B60W 2510/0241</i> (2013.01); <i>B60W</i>	7,795,844	B2	9/2010	Ichikawa et al.	
	<i>2510/0275</i> (2013.01); <i>B60W 2510/0283</i>	7,800,345	B2	9/2010	Yun et al.	
	(2013.01); <i>B60W 2510/0666</i> (2013.01); <i>B60W</i>	7,828,693	B2	11/2010	Soliman et al.	
	<i>2510/085</i> (2013.01); <i>B60W 2510/104</i>	7,836,985	B2	11/2010	Itoh	
	(2013.01); <i>B60W 2510/1005</i> (2013.01); <i>B60W</i>	7,863,789	B2	1/2011	Zepp et al.	
	<i>2510/106</i> (2013.01); <i>B60W 2510/107</i>	7,865,287	B2	1/2011	Huseman	
	(2013.01); <i>B60W 2510/108</i> (2013.01); <i>B60W</i>	7,878,282	B2	2/2011	Kumazaki et al.	
	<i>2510/1045</i> (2013.01); <i>B60W 2510/1085</i>	7,893,637	B2	2/2011	Suhama et al.	
	(2013.01); <i>B60W 2510/1095</i> (2013.01); <i>B60W</i>	7,908,064	B2	3/2011	Cawthorne et al.	
	<i>2510/244</i> (2013.01); <i>B60W 2510/305</i>	7,923,950	B2	4/2011	Takahashi	
	(2013.01); <i>B60W 2540/04</i> (2013.01); <i>B60W</i>	7,928,699	B2	4/2011	Kohn	
	<i>2540/10</i> (2013.01); <i>B60W 2540/12</i> (2013.01);	7,935,015	B2	5/2011	Tabata et al.	
	<i>B60W 2710/0677</i> (2013.01); <i>B60W 2710/086</i>	7,967,091	B2	6/2011	Yamazaki et al.	
	(2013.01); <i>B60Y 2200/92</i> (2013.01); <i>B60Y</i>	7,971,669	B2 *	7/2011	Gieray	B60K 6/445 180/65.29
	<i>2300/188</i> (2013.01); <i>Y02T 10/6252</i> (2013.01); <i>Y02T 10/6286</i>					
	(2013.01); <i>Y10S 903/93</i> (2013.01)					
(58)	Field of Classification Search	7,977,896	B2	7/2011	Heap et al.	
	CPC . <i>B60W 2510/0241</i> ; <i>B60W 2510/0275</i> ; <i>B60W</i>	7,987,934	B2	8/2011	Huseman	
	<i>2510/0283</i> ; <i>B60W 2510/0666</i> ; <i>B60W</i>	7,998,023	B2	8/2011	Holmes et al.	
	<i>2510/085</i> ; <i>B60W 2510/1005</i> ; <i>B60W</i>	8,000,866	B2	8/2011	Heap et al.	
	<i>2510/106</i> ; <i>B60W 2510/107</i> ; <i>B60W</i>	8,002,667	B2	8/2011	Hsieh et al.	
	<i>2510/1085</i> ; <i>B60W 2510/1095</i> ; <i>B60W</i>	8,010,247	B2	8/2011	Heap et al.	
	<i>2710/0677</i> ; <i>B60W 2710/086</i> ; <i>B60W</i>	8,020,652	B2	9/2011	Bryan et al.	
	<i>2710/1061</i> ; <i>B60K 6/48</i> ; <i>B60K 2006/4825</i> ;	8,022,674	B2	9/2011	Miura	
	<i>B60Y 2200/92</i> ; <i>B60Y 2300/188</i> ; <i>Y10S</i>	8,029,408	B2	10/2011	Seel	
	<i>903/93</i>	8,030,883	B2	10/2011	Katayama	
	See application file for complete search history.	8,035,324	B2	10/2011	Heap	
(56)	References Cited	8,035,349	B2	10/2011	Lubawy	
	U.S. PATENT DOCUMENTS	8,047,959	B2	11/2011	Fuechtner et al.	
	6,434,466 B1 *	8,053,921	B2	11/2011	Ichikawa	
	8/2002 Robichaux	8,063,609	B2	11/2011	Salasoo et al.	
	<i>B60W 10/06</i>	8,078,417	B2	12/2011	Ishishita	
	477/107	8,082,743	B2	12/2011	Hermann et al.	
	6,441,588 B1	8,091,667	B2	1/2012	Zettel et al.	
	8/2002 Yagi et al.	8,098,050	B2	1/2012	Takahashi	
	6,469,403 B2	2003/0173934	A1	9/2003	Arimitsu	
	10/2002 Omata et al.	2005/0080537	A1	4/2005	Cawthorne et al.	
	6,518,732 B2	2005/0182526	A1	8/2005	Hubbard et al.	
	2/2003 Palanisamy	2007/0090803	A1	4/2007	Yun et al.	
	6,686,724 B2	2008/0224478	A1	9/2008	Tamor	
	2/2004 Coates et al.	2009/0027060	A1	2/2009	Carlhammar et al.	
	6,727,676 B2	2009/0118929	A1	5/2009	Heap et al.	
	4/2004 Ochiai	2009/0118941	A1	5/2009	Heap	
	6,799,650 B2	2009/0118964	A1	5/2009	Snyder et al.	
	10/2004 Komiyama et al.	2009/0118971	A1	5/2009	Heap et al.	
	6,904,342 B2	2009/0204280	A1	8/2009	Simon, Jr. et al.	
	6/2005 Hanada et al.	2009/0308674	A1	12/2009	Bhattarai et al.	
	7,009,401 B2	2010/0116235	A1	5/2010	Imamura et al.	
	3/2006 Kinoshita et al.	2010/0125019	A1	5/2010	Tabata et al.	
	7,015,676 B2	2010/0250037	A1	9/2010	Yoshida et al.	
	3/2006 Kohama et al.	2010/0262308	A1	10/2010	Anderson et al.	
	7,021,409 B2	2010/0262323	A1	10/2010	Tanba et al.	
	4/2006 Tamor	2010/0263952	A1	10/2010	Richter et al.	
		2010/0299036	A1	11/2010	Vespasien	

(56)

References Cited

U.S. PATENT DOCUMENTS

2010/0312422 A1 12/2010 Imaseki
2011/0040433 A1 2/2011 Steuernagel
2011/0048823 A1 3/2011 Connelly et al.
2011/0130904 A1 6/2011 McGrogan et al.
2011/0301791 A1 12/2011 Swales et al.
2011/0320075 A1 12/2011 Kim et al.
2011/0320077 A1 12/2011 Choi
2012/0059542 A1 3/2012 Kawai et al.

FOREIGN PATENT DOCUMENTS

CN 101633355 A 1/2010
CN 102019926 A 4/2011
EP 2 055 583 A2 5/2009
JP 2010-241394 A 10/2010
WO WO 2012/114430 A1 8/2012

OTHER PUBLICATIONS

<https://web.archive.org/web/201210210> (Year. 2012)—Power and Torque: Understanding the Relationship Between the Two, By EPI Inc.—pp. 1-8.

* cited by examiner

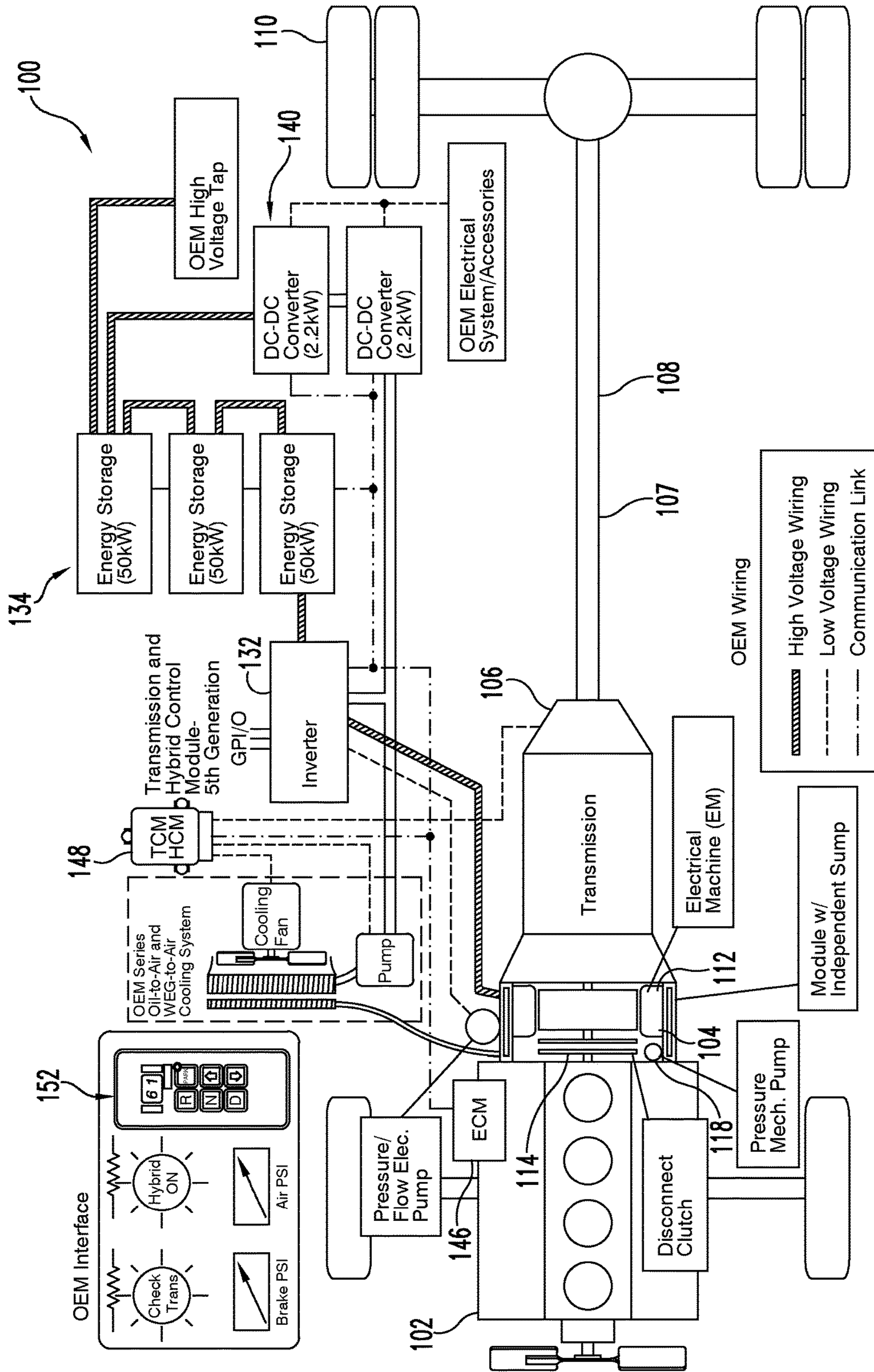

Fig. 1

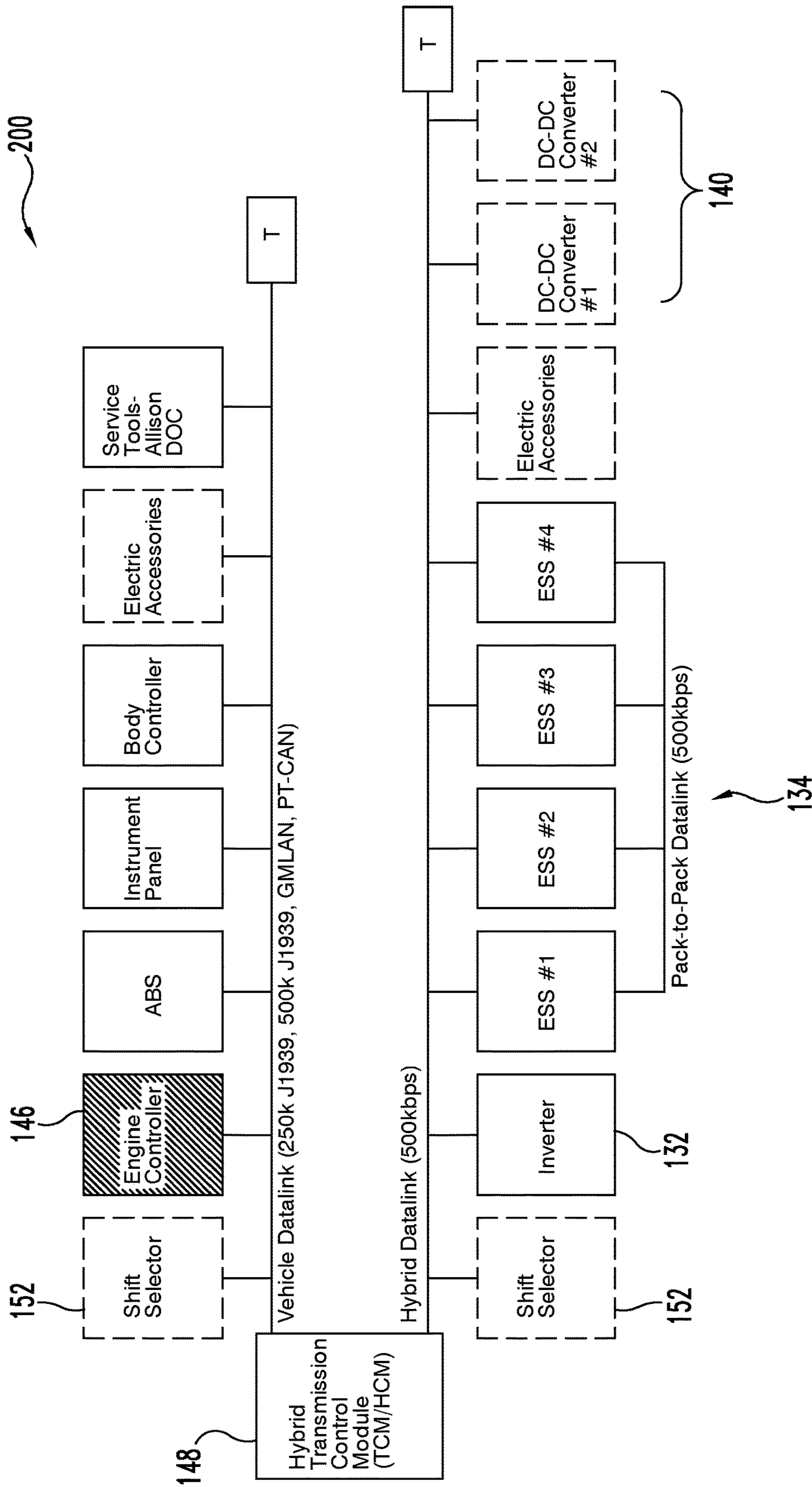

Fig. 2

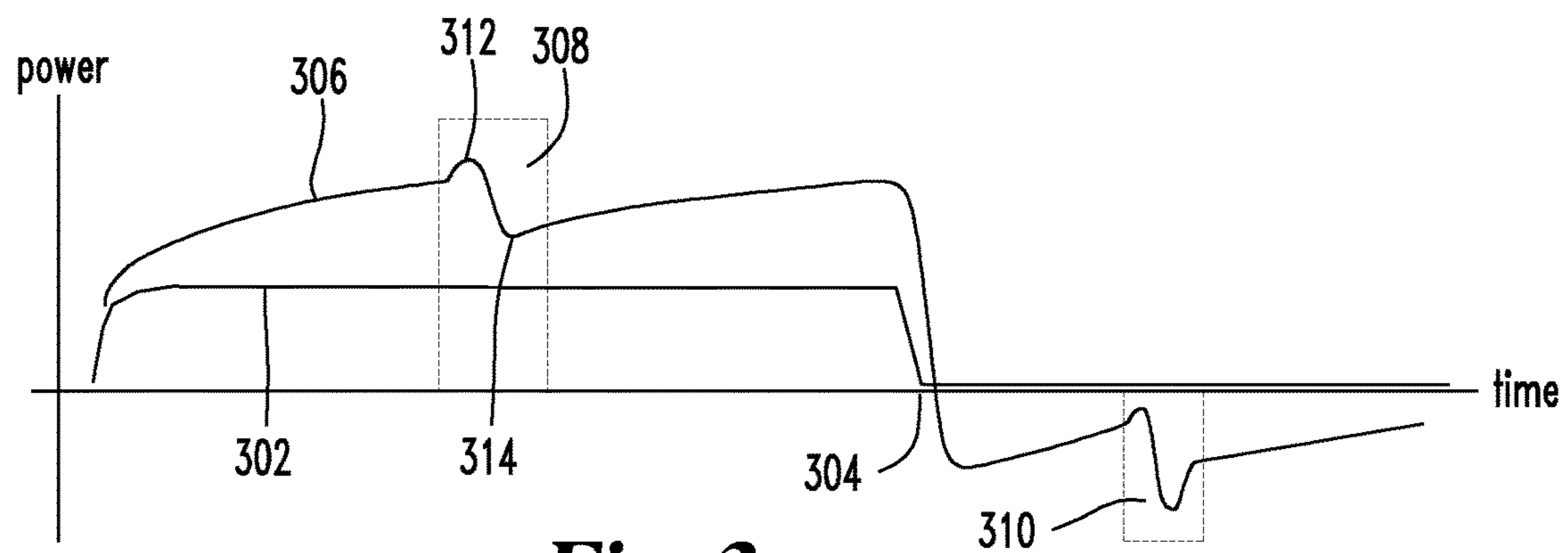

Fig. 3

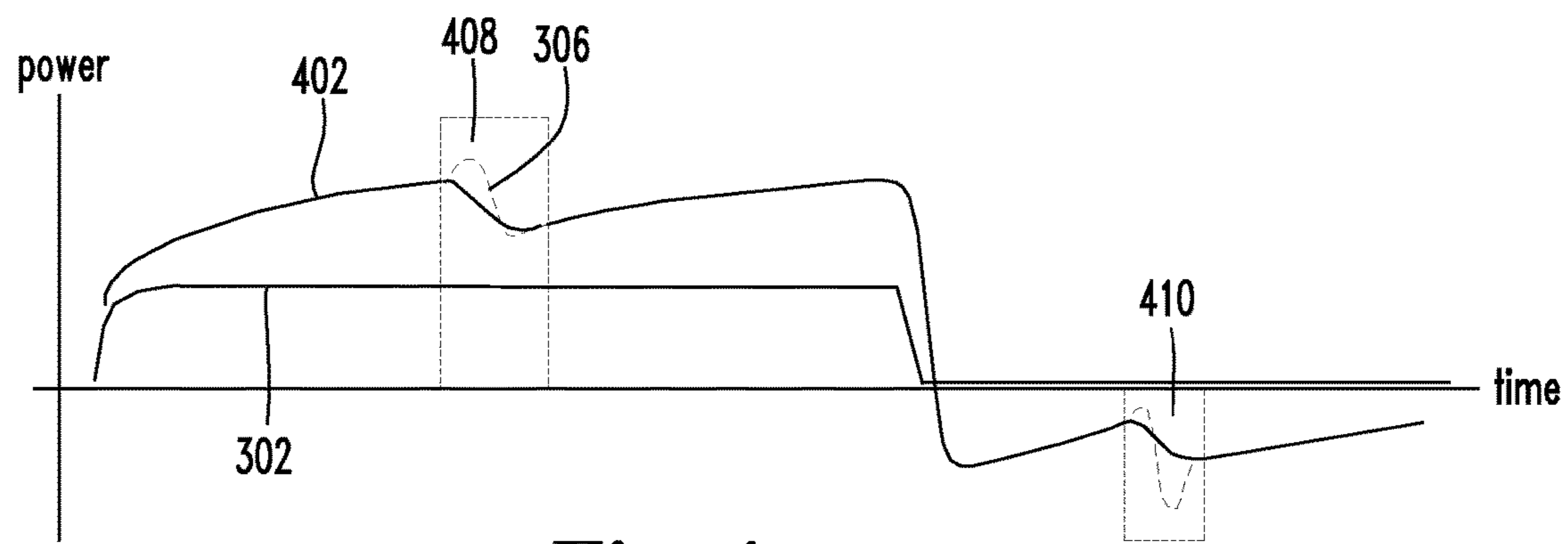

Fig. 4

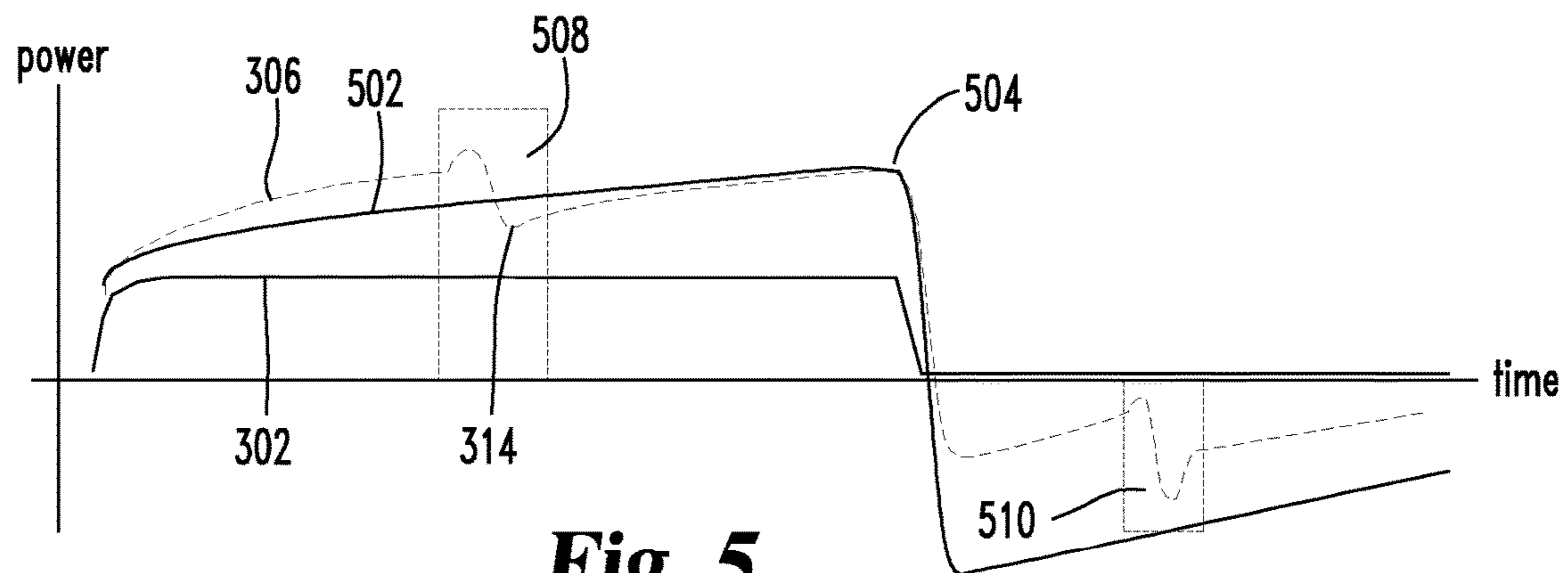
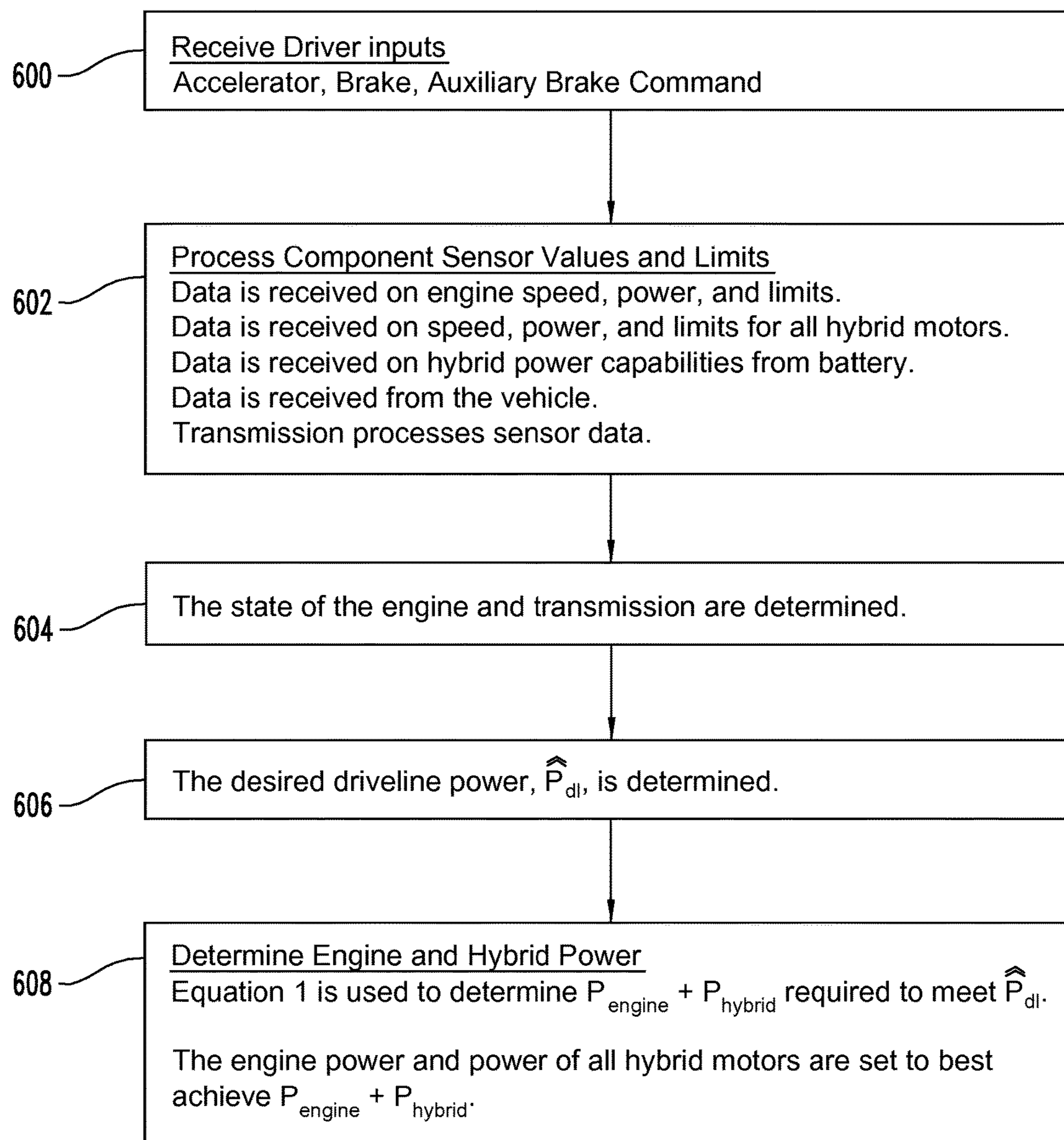

Fig. 5

**Fig. 6**

1

**SYSTEM AND METHOD FOR ENERGY
RATE BALANCING IN HYBRID
AUTOMATIC TRANSMISSIONS**

CROSS REFERENCE TO RELATED
APPLICATIONS

This application is a divisional of U.S. application Ser. No. 14/794,928 filed Jul. 9, 2015, which is a continuation of International Application No. PCT/US2014/020499 filed Mar. 5, 2014, which claims the benefit of U.S. Provisional Application No. 61/786,669 filed Mar. 15, 2013, which are hereby incorporated by reference in their entirety.

BACKGROUND

The present disclosure generally relates to a hybrid vehicle drive train and, more particularly, to a method of adjusting the torque output of the drive train to match a target power profile.

Over the past few years, there has been a growing concern over global climate change due to an increase in carbon dioxide levels as well as oil supply shortages. As a result, automobile manufactures and consumers are developing a greater interest in motor vehicles having lower emissions and increased fuel efficiency. One viable option is a hybrid electric vehicle which allows the vehicle to be driven by electric motors, combustion engine, or a combination thereof.

Transmissions in hybrid drive trains serve a number of functions by transmitting and manipulating torque in order to provide torque to an output member. The driver, through actuation of the accelerator, brake pedal, and auxiliary braking selectors, commands the engine and/or electric motor to provide a desired power to the vehicle drive train. The transmission is expected to accurately implement the driver's command. As the transmission changes the gear ratio, the driver's intent is not always achieved. Gear shifts within transmissions often result in disturbances in the drive train power output profile. The disturbances manifest as vibrations in the vehicle which are felt by the driver and passengers. Such disturbances can cause discomfort to the driver and passengers or otherwise create an undesirable driving experience.

Hybrid vehicle drive trains provide additional options for tailoring power output profiles based on a user's particular needs. For example, the power profile can be tailored to provide many different functions such as optimizing fuel economy, maximizing acceleration, reducing or eliminating vibrations from gear shifts, or otherwise smoothing the drive train power profile for driver and passenger comfort. However, problems exist with transforming a drive train power input to a desired drive train power.

Thus, there is a need for improvement in this field.

SUMMARY

The hybrid system described herein addresses several of the issues mentioned above as well as others. In one example, a method for operating a hybrid vehicle including a drive train having a transmission and a power source includes the actions of receiving a command input from a driver, determining a current state of the vehicle, determining loss parameters of the drive train, establishing a target drive train output power profile as a function of the command input, establishing power loss within the drive train as a function of the loss parameters, establishing a requisite

2

input power needed to reach the target drive train output power profile as a function of the loss parameters and the target drive train output power profile, and supplying the requisite input power to the drive train. The loss parameters can include hydraulic power loss, kinetic power loss, and clutch power loss.

The hydraulic power loss can be calculated as a function of hydraulic loss parameters within the transmission. The hydraulic loss parameters can include the temperature of a hydraulic fluid, the pressure of the hydraulic fluid, and the flow rate of the hydraulic fluid.

The kinetic power loss can be calculated as a function of rotational inertia loss parameters within the drive train. The rotational inertia loss parameters include the rotational inertia of at least one body within the transmission, the rotational speed of the body, and the rotational acceleration of the body. The kinetic power loss (P_K) is calculated by the formula

$$P_K = \sum_1^N J_{i=1-N} \omega_{i=1-N} \dot{\omega}_{i=1-N}$$

for $i=1-N$ bodies, where J is the rotational inertia of the body, ω is the rate of rotation of the body, and $\dot{\omega}$ is the rotational acceleration of the body.

The clutch power loss is calculated as a function of clutch loss parameters within the transmission. The clutch loss parameters include torque transmitted across the clutch during engagement between two clutch plates, and the rotational speed of each clutch plate. The clutch power loss (P_{clutch}) is calculated by the formula

$$P_{clutch} = \sum_1^K T_{clutch_{m=1-K}} |\omega_1 - \omega_2|_{m=1-K}$$

for $m=1-K$ bodies, where T_{clutch} is torque transmitted across the clutch during engagement between two clutch plates and $|\omega_1 - \omega_2|$ is the absolute value of the difference between the rates of rotation of each clutch plate.

The power source can include an engine in the hybrid module. The requisite input power can be described as $P_{engine} + P_{hybrid}$ and is calculated by the formula

$$P_{dl} = P_{engine} + P_{hybrid} - P_{loss} -$$

$$\sum_1^N J_{i=1-N} \omega_{i=1-N} \dot{\omega}_{i=1-N} - \sum_1^K T_{clutch_{m=1-K}} |\omega_1 - \omega_2|_{m=1-K},$$

where P_{dl} is the target drive train output power profile, J is the rotational inertia of $i=1-N$ bodies in the transmission, ω is the rate of rotation of $i=1-N$ bodies in the transmission, $\dot{\omega}$ is the rotational acceleration of $i=1-N$ bodies in the transmission, T_{clutch} is the torque transmitted across $m=1-K$ clutches during engagement between two clutch plates, and $|\omega_1 - \omega_2|$ is the magnitude of the difference between the rates of rotation of two clutch plates in $m=1-K$ clutches. The calculations can be performed by a transmission/hybrid control module.

In one example, a method for operating a hybrid vehicle having a drive train including a transmission and a power source includes the actions of establishing a target drive train

output power profile, establishing hydraulic power loss of the drive train as a function of hydraulic loss parameters within the transmission, establishing kinetic power loss of the drive train as a function of rotational inertia loss parameters within the drive train, establishing clutch power loss of the drive train as a function of clutch loss parameters within the transmission, establishing the drive train input power needed to reach the drive train output power profile as a function of the hydraulic loss parameters, the rotational inertia loss parameters, and the clutch loss parameters, and adjusting torque supplied by the power source to reach the target drive train output power profile.

The hydraulic loss parameters can include the temperature of a hydraulic fluid, the pressure of the hydraulic fluid, and the flow rate of the hydraulic fluid. The rotational inertia loss parameters can include the rotational inertia of a body within the transmission, the rotational speed of the body, and the rotational acceleration of the body. The kinetic power loss (P_K) can be calculated by the formula

$$P_K = \sum_1^N J_{i_{1-N}} \omega_{i_{1-N}} \dot{\omega}_{i_{1-N}}$$

for $i=1-N$ bodies, where J is the rotational inertia of the body, ω is the rate of rotation of the body, and $\dot{\omega}$ is the rotational acceleration of the body.

The clutch loss parameters can include torque transmitted across the clutch during engagement between two clutch plates, and the rotational speed of each clutch plate. The clutch power loss (P_{clutch}) can be calculated by the formula

$$P_{clutch} = \sum_1^K T_{clutch_{m_{1-K}}} |\omega_1 - \omega_2|_{m_{1-K}}$$

for $m=1-K$ bodies, where T_{clutch} is the torque transmitted across the clutch during engagement between two clutch plates and $|\omega_1 - \omega_2|$ is the absolute value of the difference between the rates of rotation of each clutch plate.

The power source can include an engine and the hybrid module. The torque supplied by the power source can be characterized as $P_{engine} + P_{hybrid}$ and is calculated by the formula

$$P_{dl} = P_{engine} + P_{hybrid} - P_{loss} - \sum_1^N J_{i_{1-N}} \omega_{i_{1-N}} \dot{\omega}_{i_{1-N}} - \sum_1^K T_{clutch_{m_{1-K}}} |\omega_1 - \omega_2|_{m_{1-K}},$$

where P_{dl} is the target drive train output power profile, J is the rotational inertia of $i=1-N$ bodies in the transmission, ω is the rate of rotation of $i=1-N$ bodies in the transmission, $\dot{\omega}$ is the rotational acceleration of $i=1-N$ bodies in the transmission, T_{clutch} is torque transmitted across $m=1-K$ clutches during engagement between two clutch plates, and $|\omega_1 - \omega_2|$ is the magnitude of the difference between the rates of rotation of two clutch plates in $m=1-K$ clutches.

The disclosure further includes an apparatus for performing any of the actions described herein. Further forms, objects, features, aspects, benefits, advantages, and embodi-

ments of the present disclosure will become apparent from a detailed description and drawings provided herewith.

BRIEF DESCRIPTION OF THE DRAWINGS

FIG. 1 illustrates a diagrammatic view of one example of a hybrid system.

FIG. 2 illustrates a general diagram of an electrical communication system in the FIG. 1 hybrid system.

FIG. 3 illustrates a power output profile of a hybrid system without energy balancing.

FIG. 4 illustrates a power output profile of a hybrid system with energy balancing.

FIG. 5 illustrates a power output profile of a hybrid system with increased energy balancing.

FIG. 6 illustrates a flow chart showing of actions of a method to balance energy within a hybrid vehicle.

DESCRIPTION OF THE SELECTED EMBODIMENTS

For the purpose of promoting an understanding of the principles of the disclosure, reference will now be made to the embodiments illustrated in the drawings and specific language will be used to describe the same. It will nevertheless be understood that no limitation of the scope of the disclosure is thereby intended. Any alterations and further modifications in the described embodiments, and any further applications of the principles of the disclosure as described herein are contemplated as would normally occur to one skilled in the art to which the disclosure relates. One embodiment of the disclosure is shown in great detail, although it will be apparent to those skilled in the relevant art that some features that are not relevant to the present disclosure may not be shown for the sake of clarity.

The reference numerals in the following description have been organized to aid the reader in quickly identifying the drawings where various components are first shown. In particular, the drawing in which an element first appears is typically indicated by the left-most digit(s) in the corresponding reference number. For example, an element identified by a "100" series reference numeral will first appear in FIG. 1, an element identified by a "200" series reference numeral will first appear in FIG. 2, and so on. With reference to the Specification, Abstract, and Claims sections herein, it should be noted that the singular forms "a", "an", "the", and the like include plural referents unless expressly discussed otherwise. As an illustration, references to "a device" or "the device" include one or more of such devices and equivalents thereof.

FIG. 1 shows a diagrammatic view of a hybrid system 100 according to one embodiment. The hybrid system 100 illustrated in FIG. 1 is adapted for use in commercial-grade trucks as well as other types of vehicles or transportation systems, but it is envisioned that various aspects of the hybrid system 100 can be incorporated into other environments. As shown, the hybrid system 100 includes a drive train 108 having a transmission 106, power sources in the form of an engine 102 and hybrid module 104, and a drive shaft 107. The drive train 108 is positioned to transfer power between the power sources and wheels 110. The hybrid module 104 incorporates an electrical machine, commonly referred to as an eMachine 112, and a clutch that operatively connects and disconnects the engine 102 from the eMachine 112 and the transmission 106. An energy storage system 134 is operatively coupled to an inverter 132 and the eMachine 112.

The transmission **106** is an automatic transmission that is capable of automatically changing gear ratios as the vehicle moves. The transmission **106** has variable gear ratios which can be selected or changed in an automatic fashion during operation. The transmission **106** can be a variety of types, but commonly is a hydraulic transmission including one or more planetary gearsets and a plurality of clutches. The planetary gearset(s) is a compound epicyclic gearset having one or more outer gears revolving about a central gear. The gearset(s) typically includes bands and clutches actuated by hydraulic servos. A hydraulic fluid (such as a lubricating or automatic transmission fluid) provides lubrication, corrosion prevention, and a hydraulic medium to convey mechanical power for operation of the transmission. In some embodiments, the transmission **106** includes a torque converter for hydraulically connecting the power sources to the transmission **106**. The transmission **106** can include a pump which draws the hydraulic fluid from a sump and circulates the fluid throughout the transmission **106** and/or pressurizes it for input to a torque converter housing. Transmission **106** can include a fluid cooling system for maintaining the temperature of the hydraulic fluid. The cooling system can be shared with other components of the hybrid system **100** or it can be a dedicated to the transmission **106**. In some embodiments, the transmission **106** is fluidly connected with the hybrid module **104**. The transmission **106** includes an input shaft which is coupled to the hybrid module **104** and an output shaft which is coupled to the drive shaft **107**.

The hybrid system **100** incorporates a number of control systems for controlling the operations of the various components. For example, the engine **102** has an engine control module **146** that controls various operational characteristics of the engine **102** such as fuel injection and the like. A transmission/hybrid control module **148** substitutes for a traditional transmission control module and is designed to control both the operation of the transmission **106** as well as the hybrid module **104**. The transmission/hybrid control module **148** and the engine control module **146** along with the inverter **132**, energy storage system **134**, and a DC-DC converter system **140** communicate along a communication link as is depicted in FIG. **1**. In a typical embodiment, the transmission/hybrid control module **148** and engine control module **146** each comprise a computer having a processor, memory, and input/output connections. Additionally, other vehicle subsystems may also contain computers having similar processors, memory, and input/output connections. During operation, the transmission/hybrid control module **148** receives information from various components of the vehicle, determines the appropriate gear ratio and implements changes, or shifts between gear ratios upon acceleration or braking demands from the driver. The system includes a shift selector **152** for selecting whether the vehicle is in drive, neutral, reverse, etc.

FIG. **2** shows a diagram of one example of a communication system **200** that can be used in the hybrid system **100**. While one example is shown, it should be recognized that the communication system **200** in other embodiments can be configured differently than what is shown. The hybrid/transmission control module **148** includes a hybrid data link and a vehicle data link through which most of the various components of the hybrid system **100** communicate. In particular, the data links facilitate communication between the transmission/hybrid control module **148**, the engine control module **146**, the energy storage system **134**, the inverter **132**, the shift selector **152**, and the DC-DC converter system **140** as well as other components.

Various information is exchanged or communicated between the transmission/hybrid control module **148** and other various components. In terms of general functionality, the transmission/hybrid control module **148** receives power limits, capacity available current, voltage, temperature, state of charge, status, and fan speed information from the energy storage system **134** and the various energy storage modules within. The transmission/hybrid control module **148** in turn sends commands for connecting the various energy storage modules so as to supply voltage to and from the inverter **132**. From the inverter **132**, the transmission/hybrid control module **148** receives a number of inputs such as the motor/generator torque that is available, the torque limits, the inverter's voltage current and actual torque speed. Based on that information, the transmission/hybrid control module **148** controls the torque speed. From the inverter **132**, the transmission/hybrid control module **148** also receives a high voltage bus power and consumption information. The transmission/hybrid control module **148** also communicates with and receives information from the engine control module **146** and in response controls the torque and speed of the engine **102** via the engine control module **146**.

The various components of the hybrid system **100** as well as their function are discussed in further detail in U.S. patent application Ser. No. 13/527,953, filed Jun. 20, 2012 and International Application No. PCT/US2011/041018, filed Sep. 9, 2011, published as WO 2012/034031 A2, which are hereby incorporated by reference.

Disclosed herein is a method of controlling the drive train power profile. As used herein "power profile" refers to the torque profile delivered to wheels **110** over a given period of time. A target drive train output power profile (target power profile) is tailored to produce a specific power profile in response to a command from the driver. Driver commands can include actuating the accelerator, releasing the accelerator, actuating the brake pedal, releasing the brake pedal, engaging auxiliary braking selectors, or any combination, degree, or variance of the same. The method generally includes setting a target power profile in response to a driver command, determining the cumulative power losses of the drive train, and adjusting the power input from the power sources so that the actual power delivered to wheels **110** (i.e. actual power profile) matches the target power profile. The target power profile is monitored continuously or during set intervals over time and adjusted based on new or different driver commands. Various operating parameters of the drive train **108** are likewise monitored continuously or during set intervals in order to calculate the power losses and actual power delivered to wheels **110** at any given moment. Power losses are generally defined as energy losses over a period of time. Power losses are commonly dependent on a several loss parameters at any given moment and change with variance in the loss parameters. Power losses do not necessarily occur linearly, and various relationships between energy loss and time are described below.

During operation, various operating parameters of the drive train **108** are known, monitored, and/or calculated by the transmission/hybrid control module **148** and used when determining the amount of torque that is necessary to achieve the target power profile. Operating parameters are divided herein into the vehicle data and loss parameters. Loss parameters include hydraulic power loss, kinetic power loss, and clutch power loss. Vehicle data includes in part the rotational speed of the engine **102** output shaft, the rotational speed of the hybrid module **104**, and the speed and acceleration of the vehicle (including the rotational speed of the drive shaft **107**). Examples of loss parameters include the

gear configuration of the transmission **106**, the rotational speeds of each part of the transmission **106** (i.e. various groupings of gears), the temperature and pressure of the hydraulic fluid in the transmission, and the state of engagement of all of the clutches in transmission **106**. The sampled values are transmitted to or obtained by the transmission/hybrid control module **148**.

More specifically, several losses occur in the transmission **106** hydraulic system. Certain parameters of the transmission **106** hydraulic system are known (i.e. hydraulic loss parameters). A sensor positioned along the fluid flow path of the hydraulic fluid monitors and reports the temperature of the hydraulic fluid. Similarly, a sensor monitors and reports the pressure of the hydraulic fluid. The flow rate of the hydraulic fluid is also monitored and reported. Energy losses occur due to fluid friction from moving parts and moving fluid as well as losses from oil pressure changes. Efficiency of the hydraulic system varies with variances in the temperature of the fluid. Energy dissipated (and therefore lost) within the transmission **106** due to the transmission hydraulic system have been determined through testing and are generally well known for any given values of these loss parameters. Such losses for any given values of these loss parameters are denoted herein as equation (1):

$$P_{loss} = \text{transmission hydraulic system losses} \quad (1)$$

Other loss parameters include the rotational rates and acceleration of all rotating parts in the drive train **108**. Generally, energy losses occur when rotating parts maintain, change, or reverse rotational speeds. The kinetic energy of a rotating body is described mathematically as $E = \frac{1}{2}J\omega^2$, where J is the rotational inertia of the body, and ω is the angular velocity of the body. The rotational inertia (or polar moment of inertia) is the property of the body that measures its resistance to rotational acceleration about an axis, i.e. the degree of outside force necessary to reduce the rotation rate of the body. The rotational inertia of various parts of the transmission **106** for every possible gear and clutch configuration has been determined through testing and are well known. Generally, for each configuration one or more groups of components rotate in unison (not including transitory periods of clutch engagement and disengagement), and the rotational inertia of each group is determined. Power is defined as the time rate of change of energy, so the power of a rotating body can be found by taking the time derivative of E. Therefore the power is

$$P = \frac{dE}{dt} = J\omega\dot{\omega},$$

where $\dot{\omega}$ is the time derivative of ω

$$\left(\text{i.e. } \frac{d\omega}{dt} \right),$$

or the rotational acceleration of the body. Practically, the rotational acceleration can be determined from or quantified as the surplus of power versus the load, or in the case of the drive train, the rotational acceleration is dependent on the power available and the weight of the vehicle and can be determined accordingly. The rotational speed of bodies in the drive train are known through sensors and/or known relationships between input values and various gear configurations. Thus, the total power loss due to kinetic energy

dissipation (kinetic power loss) can be expressed and calculated according to equation (2):

$$P_K = \sum_1^N J_{i1-N} \omega_{i1-N} \dot{\omega}_{i1-N} \quad (2)$$

for N groups of components rotating in unison (i.e. $i=1-N$), where J, ω , and $\dot{\omega}$ are known values for any given set of loss parameters.

Other loss parameters are related to engagement of the clutches in the transmission **106**. A clutch is a mechanical device for controlling the connection between two rotating bodies. Clutches generally include two metal plates that are pressed together by hydraulic force. When pressed together, frictional forces couple the two plates and connect the bodies so that they rotate in unison. During the coupling, energy is dissipated in the form of heat due to the friction between the two plates. Solenoids are included in the transmission **106**. A solenoid includes a helically-wound coil which creates a magnetic field upon excitation of the coil. Such magnetic fields are harnessed and used to apply a linear hydraulic force to one or both plates in a clutch. The torque transmitted across the clutch during engagement is denoted by T_{clutch} . The slip across the clutch is denoted as $|\omega_1 - \omega_2|$, where $\omega_1 - \omega_2$ is the difference between the rates of rotation of the two clutch plates. The power dissipated during engagement of a clutch (i.e. transmission clutch power loss, or clutch losses) is then described according to equation (3):

$$P_{clutch} = \sum_1^K T_{clutch_{m1-K}} |\omega_1 - \omega_2|_{m1-K} \quad (3)$$

for K clutches (i.e. $m=1-K$). Through testing, the torque transmitted across various clutches in transmission **106** has been determined as a function of the current applied to the coil(s). Therefore, the power loss in each clutch is known as a function of the current applied to the coil and the angular rotation rates of the two plates. Clutch losses occur when changing gears, as clutches either engage or disengage. When gears are not changing during operations, the clutch losses are zero and need not be calculated.

When all the power losses are known, the power needed from the power sources to maintain or achieve the target power profile are calculated according to equation (4):

$$P_{dl} = P_{engine} + P_{hybrid} - P_{loss} - P_K - P_{clutch} \quad (4)$$

or, alternatively as equation (5):

$$P_{dl} = P_{engine} + P_{hybrid} - P_{loss} - \sum_1^N J_{i1-N} \omega_{i1-N} \dot{\omega}_{i1-N} - \sum_1^K T_{clutch_{m1-K}} |\omega_1 - \omega_2|_{m1-K} \quad (5)$$

where P_{dl} is the target power profile, P_{engine} is the engine **102** power, and P_{hybrid} is the hybrid module **104** power.

FIGS. **3**, **4**, and **5** illustrate example implementations of different power profiles. FIG. **3** illustrates an example power profile according to current methods in which no target power profile is applied. The horizontal axis represents time and the vertical axis represents power. A user command profile **302** represents the users application of the accelera-

tor. The profile of the user command profile **302** shows an initial steep slope beginning at zero which tapers off into a line having zero slope. The user command profile **302** can be characterized as a command for smooth acceleration until a desired vehicle speed is achieved. At **304**, the desired speed is achieved and the user releases the accelerator and correspondingly the user command profile **302** returns to zero, indicating a desire to maintain or reduce the speed of the vehicle. Although the user command profile **302** indicates a desire for smooth acceleration, the vehicle does not deliver the desired power profile. Rather, the exemplary power profile **306** is achieved. The regions **308** and **310** indicate areas where gear changes occur. The region **308** indicates an upshift, and the region **310** indicates a downshift. In each of the regions **308** and **310**, the power profile exhibits a disturbance. Generally, gear changes in automatic transmissions cause variances in torque applied to the wheels of the vehicle. This is due in part to a continuous supply of power from the power source even while the gear is disengaged. As a clutch disengages, the continuous supply of power causes an upsurge **312** in the power profile. Subsequently the re-engagement of the gears in the higher gear causes a downsurge **314** in the power profile. The continuous supply of power from the power source then causes the power profile to continue an upward trend in the new gear. A similar result happens during a downshift as shown in the region **310**. The upsurge and downsurge in the regions **308** and **310** create disturbances in the drive train **108** which manifest as vibrations or other unwanted characteristics to the driver.

The details disclosed herein provide a method to precisely control the power profile of the vehicle and to create a driving experience that is more comfortable and/or custom tailored to the user's wishes. FIG. **4** illustrates a further example of a power profile. The user command profile **302** again illustrates a command for smooth acceleration to a desired vehicle speed. A target power profile **402** diverges from the exemplary power profile **306** in the regions **408** and **410**. The target power profile is chosen to minimize the disturbance in the drive train **108** during gear shifts by reducing the magnitude of the profile disturbances in regions **408** and **410**.

FIG. **5** illustrates a further example showing a target power profile **502**. The figure again illustrates the user command profile **302** which calls for a smooth acceleration to a desired vehicle speed at **504**. The exemplary power profile **306** is shown again for comparison. The target power profile **502** continues without significant disturbance throughout the gear shifts in the regions **508** and **510**. Such a power profile creates a significantly smoother acceleration experience than that provided by the exemplary power profile **306**.

Realization of the target power profile **502** is achieved according to the methods described herein, including obtaining the loss parameters, calculating the power losses in the drive train **108**, and determining the level of torque that is needed at the transmission input shaft in order to maintain the target power profile **502** at the wheels **110** of the vehicle. Values for each of the loss parameters described herein are sampled regularly for each operating state (i.e. gear positions, speed of motors, speed of wheels, etc) and received by the transmission/hybrid control module **148**. When the engine **102** and/or the hybrid module **104** are already rotating and/or supplying torque to the drive train **108**, that speed or torque information is conveyed to the transmission/hybrid control module **148** along with the speed of wheels **110**. In some cases the values of the loss parameters are

sampled at specific intervals (e.g. 50-100 samples per second). Each sampling produces a result set of values.

An algorithm describing the method disclosed herein will now be described according to FIG. **6**. In a typical operation, the vehicle may be at any number of operational states (stopped, constant velocity, accelerating, decelerating, etc.). The driver executes a driver input (or command input) which could be actuation of the accelerator, brake, or auxiliary brake command. The transmission/hybrid control module **148** receives the driver input at action **600**.

Current vehicle operational data is transferred to the transmission/hybrid control module **148** at action **602**. This includes information related to the current operation of the engine **102**, the hybrid module **104**, energy storage system **134**, and the vehicle. The engine **102** speed, power (or torque produced), and limits associated with speed and power are obtained from the engine control module **146** over the vehicle data link. Data is also obtained regarding the speed, power (or torque produced), for all hybrid motors (i.e. hybrid module **104**). Information related to the hybrid power capabilities is obtained from the energy storage system **134** over the hybrid data link. Data related to the vehicle such as wheel **110** speed and/or acceleration is also obtained. The transmission/hybrid control module **148** stores these values. In some embodiments, the transmission/hybrid control module **148** measures operational data directly. In other embodiments, any data described herein is measured and/or obtained by any of a variety of sensors and controllers, with the data ultimately being obtained by a single controller for processing.

At action **604**, the transmission/hybrid control module **148** obtains the loss parameters necessary to calculate the losses according to equations (1), (2), and (3). The loss parameters (as already described above) include the gear configuration of the transmission **106**, the current configuration of gears in the transmission including rotational speeds (ω), acceleration ($\dot{\omega}$), and rotational inertia (J) of each. If a gear change is in progress, then loss parameters for each clutch undergoing change are obtained, such as angular rotation speeds (ω_1 and ω_2) of each clutch plate and the value of the torque across the clutch (T_{clutch}). The temperature of the hydraulic fluid in the transmission **106** as well as the pressure and flow rate of the hydraulic fluid are obtained. The three values of the pressure losses are then calculated (equations (1), (2), and (3)) and stored by the transmission/hybrid control module **148**.

At action **606**, the transmission/hybrid control module **148** calculates a target power profile (P_{dl}) based on the driver input received in action **600**. The target power profile (P_{dl}) is determined based on a user's specific preference and can be tailored in a variety of ways. For example, the target power profile can be chosen to optimize fuel economy, maximize acceleration, cancel power fluctuations from transmission shifts, or smooth the drive line power profile for driver comfort. For example, the smooth slope of the target power profile **502** of FIG. **5** is optimized to cancel power fluctuations from transmission shifts and/or to increase fuel efficiency. A target power profile optimized for increased acceleration would have a steeper initial slope that tapered off earlier than the point **504**. Some of these objectives may exclude others. For example, a profile chosen to optimize fuel economy is generally incompatible with a profile chosen to maximize acceleration. The strategy behind the profile selection may change at various times during the service life of the vehicle. In some cases, the profile can be user-selectable. For example, in some embodiments, an interface is placed within the cab or elsewhere on

11

the vehicle so that the user can choose a target power profile based on an immediate or changed need during operation. In other embodiments, the target power profile is not selectable by the user (e.g. in situations where an owner prefers to maximize fuel economy in contrast to the driver who prefers to maximize driver comfort or acceleration).

At action 608, the transmission/hybrid control module 148 calculates the power requirement from the engine 102 and the hybrid module 104 ($P_{engine} + P_{hybrid}$) that is needed to meet the target power profile according to equation (4), which includes consideration of the difference between the actual power profile and the target power profile. In other words, equation (4) is solved for $P_{engine} + P_{hybrid}$. The transmission/hybrid control module 148 sends torque commands to the engine control module 146 and the hybrid module 104, and the engine 102 and hybrid module 104 are set to best achieve $P_{engine} + P_{hybrid}$. The torque commands are executed, and the target power profile is achieved.

Operation of the engine 102 and hybrid module 104 are tailored to make the actual power profile match the target power profile, as described below. Because the sampling and calculations are performed many times per second, any commands sent to the power sources which are needed to maintain the target power profile are immediately conveyed. Similarly, because the sampling occurs frequently, any changes to the state of the vehicle or driver inputs (e.g. change from acceleration to brake or change in incline of a road) are immediately considered. In this way, the target power profile can change and still be maintained by the vehicle.

Generally, a determination is made as to the appropriate split in power between the two power sources in order to make the actual power profile match the target power profile with the user's goal in mind, as each power source has different efficiencies and/or operating limits at any given operating condition. For example, the state of charge of the energy storage system 134 informs the transmission/hybrid control module 148 as to how much of the power can be provided by hybrid module 104 at any given moment and at what efficiency.

As mentioned previously, the drive train 108 couples the power sources (i.e. the engine 102 and the hybrid module 104) to the wheels 110. Torque can be transferred to an input shaft of transmission 106 independently by either the engine 102 or the hybrid module 104. Alternatively, the engine 102 and the hybrid module 104 can work in conjunction to transfer torque to the transmission 106. The hybrid module clutch allows the hybrid module 104 to couple or decouple with the engine 102 so that the hybrid module 104 can be turned by the engine 102, independently supply torque to the input shaft of the transmission 106, or work in conjunction with the engine 102 to supply torque to the input shaft of the transmission 106. Each power source has particular efficiency advantages and missions for a variety of different operating conditions. An algorithm executed by the transmission/hybrid control module is used to maintain a balance of the power sources that most efficiently realizes both the target power profile and other operating considerations.

While the disclosure has been illustrated and described in detail in the drawings and foregoing description, the same is to be considered as illustrative and not restrictive in character, it being understood that only the preferred embodiment has been shown and described and that all changes, equivalents, and modifications that come within the spirit of the disclosures defined by following claims are desired to be protected. All publications, patents, and patent applications cited in this specification are herein incorporated by refer-

12

ence as if each individual publication, patent, or patent application were specifically and individually indicated to be incorporated by reference and set forth in its entirety herein.

What is claimed is:

1. A method, comprising:

controlling a power source output power of a vehicle using a controller, wherein the vehicle has a drive train and a power source, and wherein the controller controls the power source and the drive train;

determining a target drive train output power using the controller, wherein the target drive train output power is determined using a command input;

determining the power source output power using the controller, wherein the target drive train output power is derived from the power source output power; and wherein the controller determines the power source output power using one or more loss parameters and the target drive train output power;

wherein the loss parameters include a hydraulic power loss, and wherein the hydraulic power loss is calculated as a function of hydraulic loss parameters calculated using measured properties of hydraulic fluid in the drive train; and

wherein the hydraulic loss parameters include a flow rate of a hydraulic fluid in the drive train.

2. The method of claim 1, further comprising:

calculating a power loss within the drive train using the controller, the controller calculating the power loss using the one or more loss parameters, and

controlling the power source output power provided to the drive train using the controller.

3. The method of claim 1, wherein the hydraulic loss parameters include a temperature of a hydraulic fluid in the drive train.

4. The method of claim 1, wherein the hydraulic loss parameters include a pressure of the hydraulic fluid in the drive train.

5. The method claim 1, wherein the power source includes an engine and a hybrid module, wherein the hybrid module includes an electric motor.

6. The method of claim 1, wherein the drive train includes a sensor positioned along a fluid flow path of the hydraulic fluid that is configured to report the temperature of the hydraulic fluid.

7. The method of claim 1, wherein the drive train includes a sensor positioned along a fluid flow path of the hydraulic fluid that is configured to report the pressure of the hydraulic fluid.

8. The method of claim 1, wherein the drive train includes a sensor positioned along a fluid flow path of the hydraulic fluid that is configured to report the flow rate of the hydraulic fluid.

9. A method, comprising:

determining a target drive train output power profile using a control module, wherein the target drive train output power profile is determined using a command input;

determining an input power using the control module, wherein the input power is sufficient to supply the target drive train output power profile; and

controlling a hybrid vehicle according to the output power profile using a control module, wherein the hybrid vehicle has a power source and a drive train, and wherein the control module controls the drive train and the power source;

wherein the control module establishes the input power using one or more loss parameters and the target drive train output power profile;

13

wherein the loss parameters include a hydraulic power loss, and wherein the hydraulic power loss is calculated as a function of hydraulic loss parameters; and wherein the hydraulic loss parameters include a flow rate and a temperature of a hydraulic fluid in the drive train. 5

10. The method of claim 9, further comprising:
determining a current state of the vehicle using the control module;

calculating a power loss within the drive train using the control module, the control module calculating the power loss using the one or more loss parameters; and controlling the power source to provide the input power to the drive train using the control module. 10

11. The method of claim 9, wherein the hydraulic loss parameters include a pressure of the hydraulic fluid in the drive train. 15

12. The method of claim 9, wherein the hydraulic loss parameters include a temperature of a hydraulic fluid in the drive train.

13. The method claim 9, wherein the power source includes an engine and a hybrid module, the hybrid module having an electric motor. 20

14. The method of claim 9, wherein the target drive train output power profile is represented by the following equation:

$$P_{dl} = P_{engine} + P_{hybrid} - P_{loss} - P_K - P_{clutch}$$

where:

14

P_{dl} =A target drive train output power profile;

P_{engine} =Engine power;

P_{hybrid} =Hybrid module power;

P_{loss} =A hydraulic power loss;

P_K =A kinetic power loss;

P_{clutch} =A clutch power loss.

15. The method of any one of claim 9, wherein the act of calculating a power loss is performed before the control module controls the power source to provide the input power to the drive train.

16. The method of any one of claim 9, wherein the act of calculating a power loss is performed at substantially the same time the control module controls the power source to provide the input power to the drive train.

17. The method of claim 9, wherein the drive train includes a sensor positioned along a fluid flow path of the hydraulic fluid that is configured to report the temperature of the hydraulic fluid.

18. The method of claim 9, wherein the drive train includes a sensor positioned along a fluid flow path of the hydraulic fluid that is configured to report the pressure of the hydraulic fluid. 20

19. The method of claim 9, wherein the drive train includes a sensor positioned along a fluid flow path of the hydraulic fluid that is configured to report the flow rate of the hydraulic fluid. 25

* * * * *