



US010172320B2

(12) **United States Patent**  
**Hofman et al.**

(10) **Patent No.:** **US 10,172,320 B2**  
(45) **Date of Patent:** **\*Jan. 8, 2019**

(54) **SYSTEM AND METHOD OF ATTACHING A CUP TO A DAIRY ANIMAL ACCORDING TO A SEQUENCE**

(58) **Field of Classification Search**  
CPC .. A01J 5/00; A01J 5/017; A01J 5/0175; A01J 5/007; A01J 7/00; A01J 7/04; A01J 1/12  
(Continued)

(71) Applicant: **TECHNOLOGIES HOLDINGS CORP.**, Houston, TX (US)

(56) **References Cited**

(72) Inventors: **Henk Hofman**, Lemmer (NL); **Cor de Ruijter**, Staphorst (NL); **Menno Koekoek**, Dronen (NL); **Peter Willem van der Sluis**, IJsselmuiden (NL)

U.S. PATENT DOCUMENTS

2,731,300 A 1/1956 Jansen ..... 299/111  
2,830,559 A 4/1958 McMurray ..... 119/59  
(Continued)

(73) Assignee: **Technologies Holdings Corp.**, Houston, TX (US)

FOREIGN PATENT DOCUMENTS

(\*) Notice: Subject to any disclaimer, the term of this patent is extended or adjusted under 35 U.S.C. 154(b) by 161 days.

AT 386 922 B 11/1988 ..... A01J 7/00  
AT 387 686 B 2/1989 ..... A01J 5/01  
(Continued)

This patent is subject to a terminal disclaimer.

OTHER PUBLICATIONS

(21) Appl. No.: **15/274,213**

Canadian Intellectual Property Office; Office Action for Application No. 2,775,177; 3 pages, dated Feb. 22, 2013.

(22) Filed: **Sep. 23, 2016**

(Continued)

(65) **Prior Publication Data**  
US 2017/0006818 A1 Jan. 12, 2017

*Primary Examiner* — Trinh T Nguyen  
(74) *Attorney, Agent, or Firm* — Baker Botts L.L.P.

**Related U.S. Application Data**

(63) Continuation of application No. 14/244,490, filed on Apr. 3, 2014, now Pat. No. 9,480,236, which is a  
(Continued)

(57) **ABSTRACT**

(51) **Int. Cl.**  
**A01J 5/017** (2006.01)  
**A01J 5/00** (2006.01)  
(Continued)

A system includes a robotic arm positioned in an equipment area of a milking box that includes a stall portion housing a dairy livestock with four teats. The robotic arm retrieves a cup, and for a plurality of teats of the dairy livestock, the robotic arm attaches the cup to a teat, detaches the cup from the teat, and maintains the cup within the stall portion of the milking box from the time that the cup is attached to a first teat of the dairy livestock through the time that the cup is attached to a last teat of the dairy livestock. The cup is retracted into the equipment portion of the milking box after it is detached from the last teat of the dairy livestock.

(52) **U.S. Cl.**  
CPC ..... **A01J 5/0175** (2013.01); **A01J 5/00** (2013.01); **A01J 5/007** (2013.01); **A01J 5/017** (2013.01);  
(Continued)

**10 Claims, 26 Drawing Sheets**

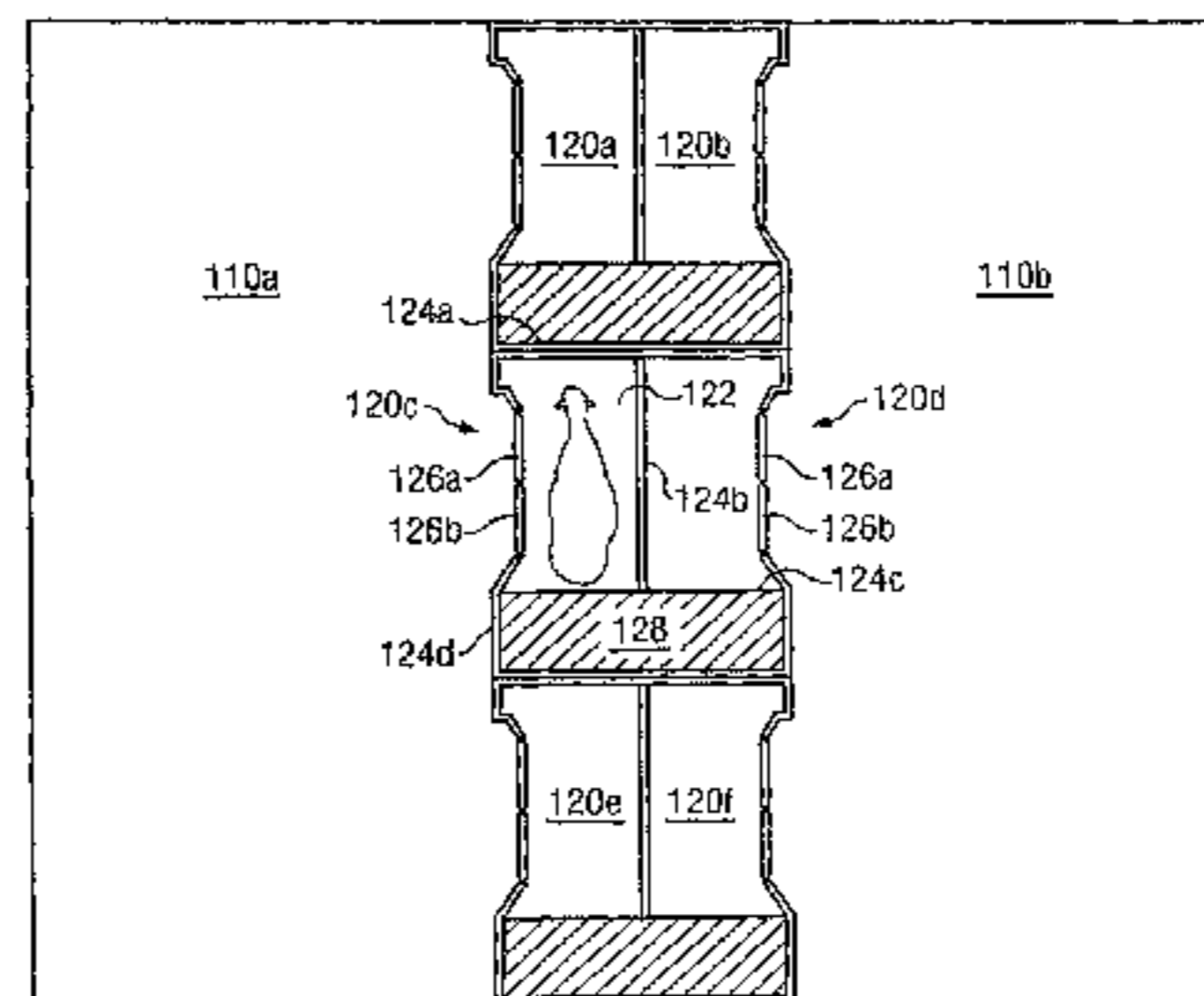
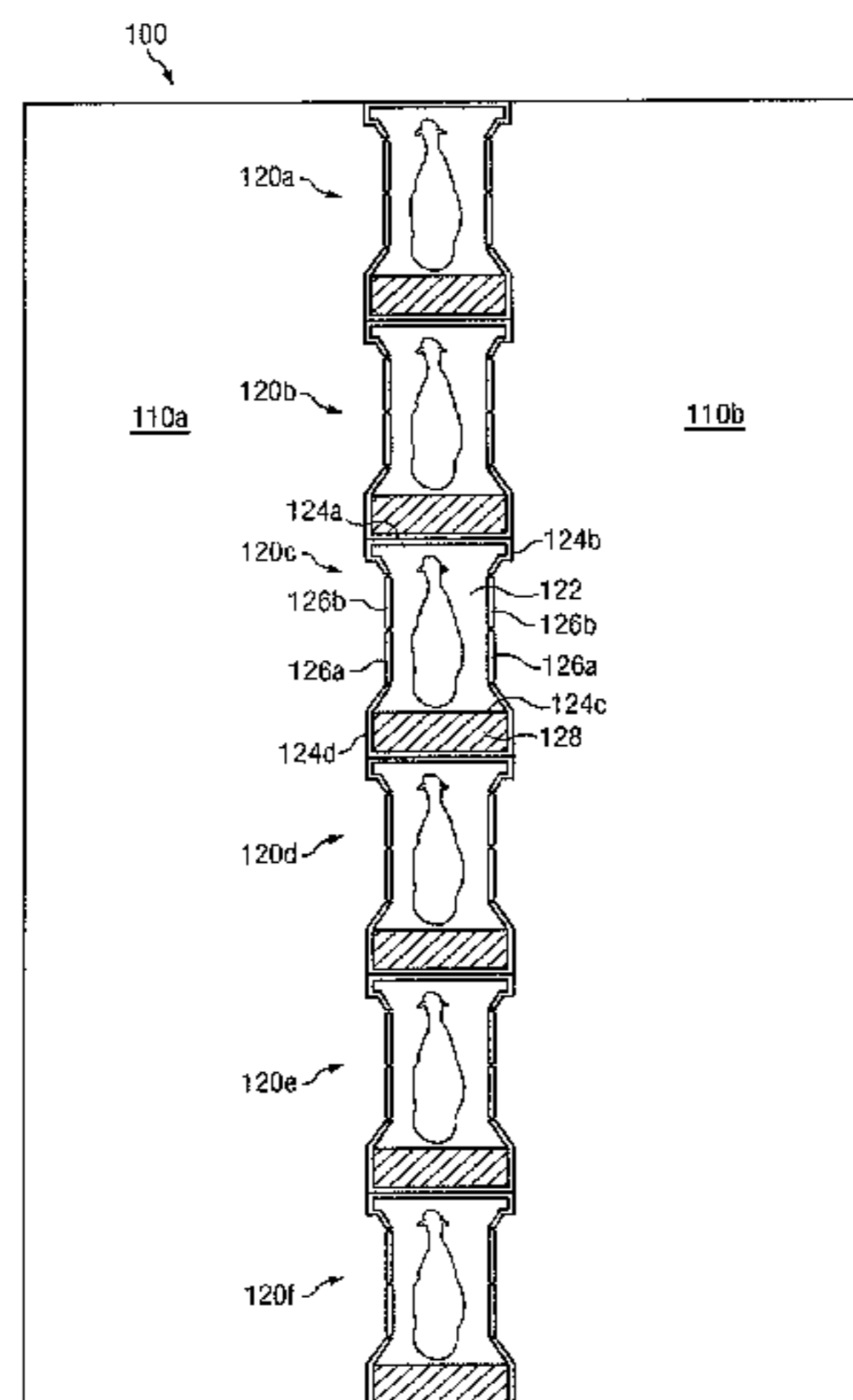

**Related U.S. Application Data**

continuation of application No. 13/448,951, filed on Apr. 17, 2012, now Pat. No. 8,746,176, which is a continuation-in-part of application No. 13/095,983, filed on Apr. 28, 2011, now Pat. No. 9,107,378.

(51) **Int. Cl.**

*A01K 1/12* (2006.01)  
*A01J 5/007* (2006.01)  
*A01J 7/04* (2006.01)  
*A01K 13/00* (2006.01)

(52) **U.S. Cl.**

CPC ..... *A01J 7/04* (2013.01); *A01K 1/12* (2013.01); *A01K 13/001* (2013.01)

(58) **Field of Classification Search**

USPC ..... 119/14.47, 14.01, 14.02, 14.03, 14.08, 119/14.18, 14.1

See application file for complete search history.

(56)

**References Cited**

U.S. PATENT DOCUMENTS

3,174,457 A 3/1965 Lyttle et al. .... 119/1  
 3,835,814 A 9/1974 Jacobs et al. .... 119/14.04  
 4,306,454 A 12/1981 Olrik et al. .... 73/224  
 4,508,058 A 4/1985 Jakobson et al. .... 119/14.02  
 4,617,876 A 10/1986 Hayes ..... 119/155  
 4,726,322 A 2/1988 Torsius ..... 119/14.14  
 4,735,172 A 4/1988 Wahlström et al. .... 119/14.1  
 4,819,875 A 4/1989 Beal ..... 239/97  
 4,867,103 A 9/1989 Montalescot et al. .... 119/14.08  
 4,941,433 A 7/1990 Hanauer ..... 119/14.02  
 5,020,477 A 6/1991 Dessing et al. .... 119/14.08  
 5,069,160 A 12/1991 Street et al. .... 119/14.08  
 5,088,447 A 2/1992 Spencer et al. .... 119/51.02  
 5,285,746 A 2/1994 Moreau ..... 119/14.03  
 5,379,721 A 1/1995 Dessing et al. .... 119/14.08  
 5,479,876 A 1/1996 Street et al. .... 119/14.08  
 5,553,569 A 9/1996 Street et al. .... 119/525  
 5,596,945 A 1/1997 van der Lely ..... 119/14.03  
 5,666,903 A 9/1997 Bull et al. .... 119/14.01  
 5,678,506 A 10/1997 van der Berg et al. ... 119/14.18  
 5,718,185 A 2/1998 Pichler et al. .... 119/14.04  
 5,722,343 A 3/1998 Aurik et al. .... 119/14.02  
 5,784,994 A 7/1998 van der Lely ..... 119/14.08  
 5,816,190 A 10/1998 van der Lely ..... 119/14.08  
 5,862,776 A 1/1999 van den Berg ..... 119/14.1  
 5,918,566 A 7/1999 van den Berg ..... 119/14.02  
 5,934,220 A 8/1999 Hall et al. .... 119/14.08  
 5,979,359 A 11/1999 Hansson ..... 119/14.08  
 6,050,219 A 4/2000 van der Lely ..... 119/14.08  
 6,055,930 A 5/2000 Stein et al. .... 119/14.08  
 6,105,536 A 8/2000 DeWaard ..... 119/14.04  
 6,118,118 A 9/2000 van der Lely et al. .... 250/221  
 6,167,839 B1 1/2001 Isaksson et al. .... 119/14.08  
 6,189,486 B1 2/2001 Lindholm ..... 119/14.02  
 6,205,949 B1 3/2001 van den Berg ..... 119/14.02  
 6,213,051 B1 4/2001 Fransen ..... 119/14.08  
 6,227,142 B1 5/2001 Birk ..... 119/14.08  
 6,234,109 B1 5/2001 Andersson et al. .... 119/14.08  
 6,257,169 B1 7/2001 Oosterling ..... 119/14.02  
 6,321,682 B1 11/2001 Eriksson et al. .... 119/14.44  
 6,323,942 B1 11/2001 Bamji ..... 356/5.01  
 6,341,575 B1 1/2002 Forsén ..... 119/14.08  
 6,363,883 B1 4/2002 Birk ..... 119/14.08  
 6,401,654 B1 6/2002 Hallsten et al. .... 119/14.18  
 6,443,094 B1 9/2002 DeWaard ..... 119/14.18  
 6,532,892 B1 3/2003 Nilsson ..... 119/14.03  
 6,543,381 B1 4/2003 Birk et al. .... 119/14.08  
 6,553,942 B1 4/2003 Eriksson ..... 119/670  
 6,568,352 B2 5/2003 Fransen ..... 119/668  
 6,591,784 B1 7/2003 Eriksson ..... 119/670  
 6,626,130 B1 9/2003 Eriksson ..... 119/670

6,729,262 B2 5/2004 Ealy et al. .... 119/14.08  
 6,864,914 B1 3/2005 Birk ..... 348/211.99  
 6,974,373 B2 12/2005 Kriesel ..... 452/157  
 6,976,644 B2 12/2005 Troudt ..... 239/587.1  
 7,039,220 B2 5/2006 Kriesel ..... 382/110  
 7,128,020 B2 10/2006 Björk et al. .... 119/14.18  
 7,146,928 B2 12/2006 Ealy et al. .... 119/14.08  
 7,246,571 B2 7/2007 Van Den Berg et al. ....  
 119/14.08  
 7,299,766 B2 11/2007 Van Den Berg et al. ....  
 119/14.02  
 7,377,232 B2 5/2008 Holmgren et al. .... 119/670  
 7,690,327 B2 4/2010 Van Den Berg ..... 119/14.02  
 7,882,802 B2 2/2011 Van Den Berg et al. ....  
 119/14.08  
 8,036,429 B2 10/2011 Doyle, II ..... 382/110  
 8,074,600 B2 12/2011 Källén et al. .... 119/14.04  
 8,210,122 B2 7/2012 Petterson et al. .... 119/14.08  
 2001/0024514 A1 9/2001 Matsunaga ..... 382/106  
 2002/0108576 A1 8/2002 Lely et al. .... 119/14.02  
 2003/0097990 A1 5/2003 Bjork et al. .... 119/14.08  
 2004/0103846 A1 6/2004 Fransen ..... 119/14.03  
 2005/0223997 A1 10/2005 Umegard ..... 119/14.03  
 2006/0196431 A1 9/2006 Kaefer et al. .... 119/14.04  
 2007/0137579 A1 6/2007 Osthues et al. .... 119/14.03  
 2007/0245964 A1 10/2007 Van Den Berg et al. ....  
 119/14.08  
 2008/0202432 A1 8/2008 Petterson ..... 119/14.03  
 2010/0031889 A1 2/2010 Eriksson et al. .... 119/14.02  
 2010/0095893 A1 4/2010 Kallen et al. .... 119/14.04  
 2010/0186675 A1 7/2010 Van Den Berg ..... 119/14.03  
 2010/0282172 A1 11/2010 Eriksson et al. .... 119/14.02  
 2010/0289649 A1 11/2010 Holmgren et al. .... 340/573.3  
 2011/0114024 A1 5/2011 Van Den Berg ..... 119/14.02  
 2011/0239945 A1 10/2011 Van Den Berg ..... 119/14.02  
 2012/0000427 A1 1/2012 Nilsson ..... 119/14.02  
 2012/0006269 A1 1/2012 McCain et al. .... 119/14.02  
 2012/0048207 A1 3/2012 Hofman et al. .... 119/651  
 2012/0048208 A1 3/2012 Hofman et al. .... 119/651  
 2012/0180729 A1 7/2012 Van Dorp ..... 119/14.08

FOREIGN PATENT DOCUMENTS

AT 404 537 B 12/1998 ..... A01J 7/04  
 AT 406 108 B 2/2000 ..... A01J 5/00  
 AU 2005222545 A1 11/2005 ..... A01J 5/17  
 CA 1 253 956 5/1989 ..... A01J 7/00  
 CA 2 313 533 A1 6/1999 ..... G06T 1/00  
 CA 2 315 018 A1 7/1999 ..... G06T 1/00  
 DE 37 42 867 A1 7/1989 ..... A01J 5/017  
 DE 39 38 077 A1 5/1991 ..... A01J 5/017  
 DE 689 19 414 T3 5/1995 ..... A01J 5/017  
 DE 691 16 926 T2 11/1996 ..... A01J 5/017  
 DE 196 36 551 A1 3/1998 ..... A01J 5/017  
 DE 689 28 489 T2 4/1998 ..... A01J 5/00  
 DE 38 75 414 T3 8/1999 ..... A01J 5/00  
 DE 691 32 321 T2 2/2001 ..... A01J 5/017  
 DE 102 12 676 C1 3/2002 ..... A01K 1/12  
 DK 144542 B 5/1980 ..... A01J 7/00  
 DK 147721 B 7/1981 ..... A01J 5/04  
 DK 218482 A 11/1983 ..... A01J 5/10  
 DK 328482 A 1/1984 ..... A01J 7/00  
 DK 169247 B1 9/1994 ..... A01J 5/00  
 DK 173139 B1 6/1998 ..... A01J 5/04  
 EP 0 188 303 A1 7/1986 ..... A01J 7/00  
 EP 0 209 202 A1 1/1987 ..... A01J 7/00  
 EP 0 229 682 A1 7/1987 ..... A01J 7/00  
 EP 0 232 568 A1 8/1987 ..... G01S 15/88  
 EP 0 119 222 B1 4/1988 ..... A01J 5/04  
 EP 0 300 582 A1 1/1989 ..... A01J 7/00  
 EP 0 306 579 A1 3/1989 ..... A01J 5/017  
 EP 0 309 036 A1 3/1989 ..... A01J 7/00  
 EP 0 327 037 A2 8/1989 ..... A01M 7/00  
 EP 0 329 248 A1 8/1989 ..... A01J 7/00  
 EP 0 349 019 A2 1/1990 ..... A01J 5/08  
 EP 0 360 354 A1 3/1990 ..... A01J 7/00  
 EP 0 432 148 A2 6/1991 ..... A01K 1/12  
 EP 0 440 313 A2 8/1991 ..... G01S 15/42

(56)

References Cited

FOREIGN PATENT DOCUMENTS

EP 0 448 132 A2 9/1991 ..... A01J 7/00  
 EP 0 455 305 A1 11/1991 ..... G01S 7/48  
 EP 0 467 489 A1 1/1992 ..... A01J 7/00  
 EP 0 472 247 A2 2/1992 ..... A01J 7/00  
 EP 0 479 397 A2 4/1992 ..... A01J 7/00  
 EP 0 511 722 A2 11/1992 ..... A01D 7/00  
 EP 0 511 723 A2 11/1992 ..... A01D 7/00  
 EP 0 516 246 A2 12/1992 ..... A01D 7/00  
 EP 0 541 517 A2 5/1993 ..... A01J 7/00  
 EP 0 545 916 A2 6/1993 ..... A01J 7/00  
 EP 0 548 058 A2 6/1993 ..... A01K 1/12  
 EP 0 553 940 A2 8/1993 ..... A01J 7/00  
 EP 0 565 189 A2 10/1993 ..... A01J 7/00  
 EP 0 574 089 A2 12/1993 ..... G01S 7/48  
 EP 0 630 558 A2 12/1994 ..... A01J 7/00  
 EP 0 634 097 A1 1/1995 ..... A01J 1/12  
 EP 0 643 907 A2 3/1995 ..... A01J 7/00  
 EP 0 688 498 A2 12/1995 ..... A01J 7/00  
 EP 0 689 762 A1 1/1996 ..... A01K 1/12  
 EP 0 779 025 A2 6/1997 ..... A01J 5/017  
 EP 0 824 857 A1 2/1998 ..... A01J 5/017  
 EP 0 880 889 A2 12/1998 ..... A01J 5/017  
 EP 0 900 522 A1 3/1999 ..... A01J 5/017  
 EP 0 951 651 B1 10/1999 ..... G01S 17/00  
 EP 1 089 614 B1 4/2001 ..... A01J 7/02  
 EP 1 211 928 B1 6/2002 ..... A01J 5/017  
 EP 1 253 440 A1 10/2002 ..... G01S 7/481  
 EP 1 316 253 A2 11/2002 ..... A01K 1/12  
 EP 1 279 327 A2 1/2003 ..... A01J 5/017  
 EP 1 447 002 A1 8/2004 ..... A01J 5/017  
 EP 1 460 453 A1 9/2004 ..... G01S 17/89  
 EP 1 520 468 A1 4/2005 ..... A01J 7/04  
 EP 1 537 774 A1 6/2005 ..... A01J 5/017  
 EP 1 537 775 A1 6/2005 ..... A01J 5/017  
 EP 1 523 882 A2 3/2009 ..... A01K 1/12  
 EP 2 060 171 5/2009 .....  
 ES 2 064 892 T3 2/1995 ..... A01J 5/017  
 FI 88099 B 12/1992 ..... A01J 7/00  
 FI 20002169 A 4/2002 ..... A01J 5/01  
 FR 2 595 197 A1 9/1987 ..... A01J 5/017  
 GB 2 184 233 A 6/1987 ..... G01N 21/89  
 GB 2 218 888 A 11/1989 ..... A01J 7/00  
 JP 62-159078 A 7/1987 ..... A01J 5/00  
 JP 9-196631 A 7/1997 ..... G01B 11/00  
 JP 9-243315 A 9/1997 ..... A01J 5/00  
 JP 9-275834 A 10/1997 ..... A01J 5/00  
 JP 9-285234 A 11/1997 ..... A01J 5/00  
 JP 11-276002 A 10/1999 ..... A01J 5/00  
 JP 11-281340 A 10/1999 ..... A01J 5/00  
 JP 2001-504944 A 4/2001 ..... A01J 5/00  
 JP 2002-521007 A 7/2002 ..... A01J 5/00  
 JP 2002-253075 A 9/2002 ..... A01J 5/00  
 NL 8502039 A 2/1987 ..... A01J 5/017  
 NL 8503580 A 7/1987 ..... A01J 5/00  
 NL 8600076 A 8/1987 ..... A01J 5/00  
 NL 8602699 A 5/1988 ..... A01J 5/017  
 NL 8800042 A 8/1989 ..... A01J 5/017  
 NL 8801785 A 2/1990 ..... A01J 5/017  
 NL 9101088 A 1/1993 ..... A01J 7/00  
 NL 9201434 A 3/1994 ..... A01J 5/017  
 NL 9201902 A 6/1994 ..... A01J 5/017  
 NL 9400220 A 9/1995 ..... A01J 5/017  
 NL 9400471 A 11/1995 ..... A01J 5/017  
 NL 9500276 A 9/1996 ..... A01J 5/017  
 NL 9500277 A 9/1996 ..... A01J 5/017  
 NL 9500363 A 10/1996 ..... A01J 5/017  
 NL 9500566 A 11/1996 ..... A01J 5/01  
 NL 1 009 632 C2 7/1998 ..... A01J 5/017  
 NL 1006804 C2 2/1999 ..... A01J 5/00  
 NL 1009711 C2 1/2000 ..... A01J 5/00  
 NL 1013026 C2 3/2001 ..... A01J 5/017  
 NL 1018563 C1 1/2003 ..... A01J 5/017  
 SE 419 901 B 8/1981 ..... A01J 7/00  
 SE 425 821 B 11/1982 ..... A01J 7/00  
 SE 433 553 B 6/1984 ..... A01J 5/10

SE 512 334 C2 2/2000 ..... A01J 5/017  
 WO WO 96/20587 A1 7/1996 ..... A01J 5/017  
 WO WO 97/15183 A1 5/1997 ..... A01J 5/017  
 WO WO 97/15901 A1 5/1997 ..... G06T 7/00  
 WO WO 97/37528 A1 10/1997 ..... A01J 5/017  
 WO WO 98/01022 A1 1/1998 ..... A01J 5/017  
 WO WO 98/05201 2/1998 .....  
 WO WO 98/35547 A1 8/1998 ..... A01J 5/017  
 WO WO 98/44782 A1 10/1998 ..... A01J 5/017  
 WO WO 98/45808 A1 10/1998 ..... G06T 1/00  
 WO WO 98/47348 A1 10/1998 ..... A01J 5/017  
 WO WO 99/09430 A2 2/1999 ..... G01S 17/00  
 WO WO 99/30277 A1 6/1999 ..... G06T 1/00  
 WO WO 99/33020 A1 7/1999 ..... G06T 1/00  
 WO WO 00/04763 A1 2/2000 ..... A01J 5/017  
 WO WO 00/04765 A1 2/2000 ..... A01J 5/017  
 WO WO 00/11935 A1 3/2000 ..... A01J 5/017  
 WO WO 00/11936 A1 3/2000 ..... A01J 5/017  
 WO WO 00/11940 A1 3/2000 ..... A01K 11/00  
 WO WO 00/62602 A1 10/2000 ..... A01J 5/017  
 WO WO 01/19171 A1 3/2001 ..... A01J 5/017  
 WO WO 01/19172 A1 3/2001 ..... A01J 5/017  
 WO WO 01/52633 A1 7/2001 ..... A01J 5/017  
 WO WO 02/00011 A1 1/2002 ..... A01J 5/017  
 WO WO 02/07098 A1 1/2002 ..... G06T 7/00  
 WO WO 02/15676 2/2002 .....  
 WO WO 02/082201 A1 10/2002 ..... G05D 1/02  
 WO WO 03/055297 A1 7/2003 ..... A01J 5/017  
 WO WO 2005/015985 A2 2/2005 .....  
 WO WO 2006/038840 A1 4/2006 ..... A01K 1/12  
 WO WO 2007/050012 A1 5/2007 ..... A01J 5/017  
 WO WO 2008/030116 A1 3/2008 ..... A01K 1/12  
 WO WO 2008/058723 A1 5/2008 ..... A01J 7/02  
 WO WO 2008/118068 A1 10/2008 ..... A01K 1/12  
 WO WO 2009/093965 A1 7/2009 ..... A01J 5/017  
 WO WO 2010/012625 A2 2/2010 ..... A01J 5/017  
 WO WO 2010/014002 A9 2/2010 ..... A01K 1/12  
 WO WO 2010/046669 A1 4/2010 ..... A01J 5/017  
 WO WO 2010/110663 A1 9/2010 ..... A01J 5/017  
 WO WO 2010/119079 A2 10/2010 ..... A01K 1/12  
 WO WO 2011/098454 A1 8/2011 ..... A01K 1/12  
 WO WO 2011/098994 A2 8/2011 ..... A01J 5/017  
 WO WO 2011/102717 A1 8/2011 ..... A01K 1/12  
 WO WO 2011/117386 A2 9/2011 ..... A01J 5/00

OTHER PUBLICATIONS

Canadian Intellectual Property Office; Office Action for Application No. 2,775,130; 4 pages, dated Nov. 27, 2012.  
 Canadian Intellectual Property Office; Office Action for Application No. 2,775,177; 3 pages, dated Nov. 27, 2012.  
 Canadian Intellectual Property Office; Office Action for Application No. 2,783,887; 2 pages, dated Oct. 1, 2012.  
 Canadian Intellectual Property Office; Office Action for Application No. 2,784,070; 3 pages, dated Oct. 1, 2012.  
 Canadian Intellectual Property Office; Office Action for Application No. 2,775,177; 2 pages, dated Aug. 20, 2012.  
 U.S. Appl. No. 13/095,983, filed Apr. 28, 2011, Henk Hofman.  
 U.S. Appl. No. 13/095,994, filed Apr. 28, 2011, Henk Hofman.  
 U.S. Appl. No. 13/448,751, filed Apr. 17, 2012, Henk Hofman.  
 U.S. Appl. No. 13/448,799, filed Apr. 17, 2012, Henk Hofman.  
 U.S. Appl. No. 13/448,840, filed Apr. 17, 2012, Henk Hofman.  
 U.S. Appl. No. 13/448,873, filed Apr. 17, 2012, Henk Hofman.  
 U.S. Appl. No. 13/448,882, filed Apr. 17, 2012, Henk Hofman.  
 U.S. Appl. No. 13/448,897, filed Apr. 17, 2012, Henk Hofman.  
 U.S. Appl. No. 13/448,913, filed Apr. 17, 2012, Henk Hofman.  
 U.S. Appl. No. 13/448,929, filed Apr. 17, 2012, Henk Hofman.  
 U.S. Appl. No. 13/448,993, filed Apr. 17, 2012, Henk Hofman.  
 U.S. Appl. No. 13/449,002, filed Apr. 17, 2012, Henk Hofman.  
 U.S. Appl. No. 13/449,056, filed Apr. 17, 2012, Henk Hofman.  
 U.S. Appl. No. 13/449,105, filed Apr. 17, 2012, Henk Hofman.  
 U.S. Appl. No. 13/449,142, filed Apr. 17, 2012, Henk Hofman.  
 U.S. Appl. No. 13/449,162, filed Apr. 17, 2012, Henk Hofman.  
 U.S. Appl. No. 13/449,173, filed Apr. 17, 2012, Henk Hofman.  
 U.S. Appl. No. 13/449,951, filed Apr. 18, 2012, Henk Hofman.  
 U.S. Appl. No. 13/451,248, filed Apr. 19, 2012, Henk Hofman.

(56)

**References Cited**

## OTHER PUBLICATIONS

- U.S. Appl. No. 13/454,281, filed Apr. 24, 2012, Henk Hofman.  
U.S. Appl. No. 13/454,298, filed Apr. 24, 2012, Henk Hofman.  
U.S. Appl. No. 13/454,351, filed Apr. 24, 2012, Henk Hofman.  
U.S. Appl. No. 13/454,386, filed Apr. 24, 2012, Henk Hofman.  
U.S. Appl. No. 13/454,490, filed Apr. 24, 2012, Henk Hofman.  
U.S. Appl. No. 13/454,670, filed Apr. 24, 2012, Henk Hofman.  
U.S. Appl. No. 13/454,716, filed Apr. 24, 2012, Henk Hofman.  
U.S. Appl. No. 13/454,833, filed Apr. 24, 2012, Henk Hofman.  
U.S. Appl. No. 13/454,876, filed Apr. 24, 2012, Henk Hofman.  
U.S. Appl. No. 13/454,913, filed Apr. 24, 2012, Henk Hofman.  
U.S. Appl. No. 13/454,953, filed Apr. 24, 2012, Henk Hofman.  
U.S. Appl. No. 13/454,975, filed Apr. 24, 2012, Henk Hofman.  
Jan W. Weingarten, et al.; *A State-of-the-Art 3D Sensor for Robot Navigation*; 6 pages, Sep. 2004.  
PCT International Patent Application No. PCT/NL2010/050154 entitled *Robot and Method for Milking a Cow by this Robot*; 19 pages, Mar. 25, 2010.  
PCT Notification of Transmittal of the International Search Report and the Written Opinion of the International Searching Authority for Application No. PCT/US2011/047510; 9 pages, dated Jan. 2, 2012.  
PCT Notification of Transmittal of the International Search Report and the Written Opinion of the International Searching Authority for Application No. PCT/US2011/047511; 9 pages, dated Jan. 2, 2012.  
PCT Invitation to Pay Additional Fees and, Where Applicable, Protest Fee and Partial National Search Report for Application No. PCT/US2012/035074; 7 pages, dated Jul. 16, 2012.  
PCT Notification of Transmittal of the International Search Report and the Written Opinion of the International Searching Authority for Application No. PCT/US2012/033894; 11 pages, dated Jul. 23, 2012.  
PCT Invitation to Pay Additional Fees and, Where Applicable, Protest Fee and Partial National Search Report for Application No. PCT/US2012/035077; 7 pages, dated Jul. 25, 2012.  
PCT Invitation to Pay Additional Fees and, Where Applicable, Protest Fee and Partial National Search Report for Application No. PCT/US2012/035079; 8 pages, dated Jul. 31, 2012.  
PCT Notification of Transmittal of the International Search Report and the Written Opinion of the International Searching Authority for Application No. PCT/US2012/033892; 13 pages, dated Jul. 31, 2012.  
PCT Notification of Transmittal of the International Search Report and the Written Opinion of the International Searching Authority for Application No. PCT/US2012/035356; 14 pages, dated Jul. 31, 2012.  
PCT Invitation to Pay Additional Fees and, Where Applicable, Protest Fee and Partial National Search Report for Application No. PCT/US2012/035107; 7 pages, dated Jul. 31, 2012.  
Canadian Intellectual Property Office; Office Action for Application No. 2,775,130; 2 pages, dated Aug. 20, 2012.  
Canadian Intellectual Property Office; Office Action for Application No. 2,775,132; 3 pages, dated Aug. 20, 2012.  
Canadian Intellectual Property Office; Office Action for Application No. 2,775,169; 3 pages, dated Aug. 20, 2012.  
Canadian Intellectual Property Office; Office Action for Application No. 2,775,252; 3 pages, dated Aug. 21, 2012.  
EP Communication, Application No. 17158458.4-1655, 9 pages, dated Jun. 28, 2017.  
EP Communication, Application No. 17158443.6-1655, 7 pages, dated Jun. 20, 2017.

100

FIG. 1A

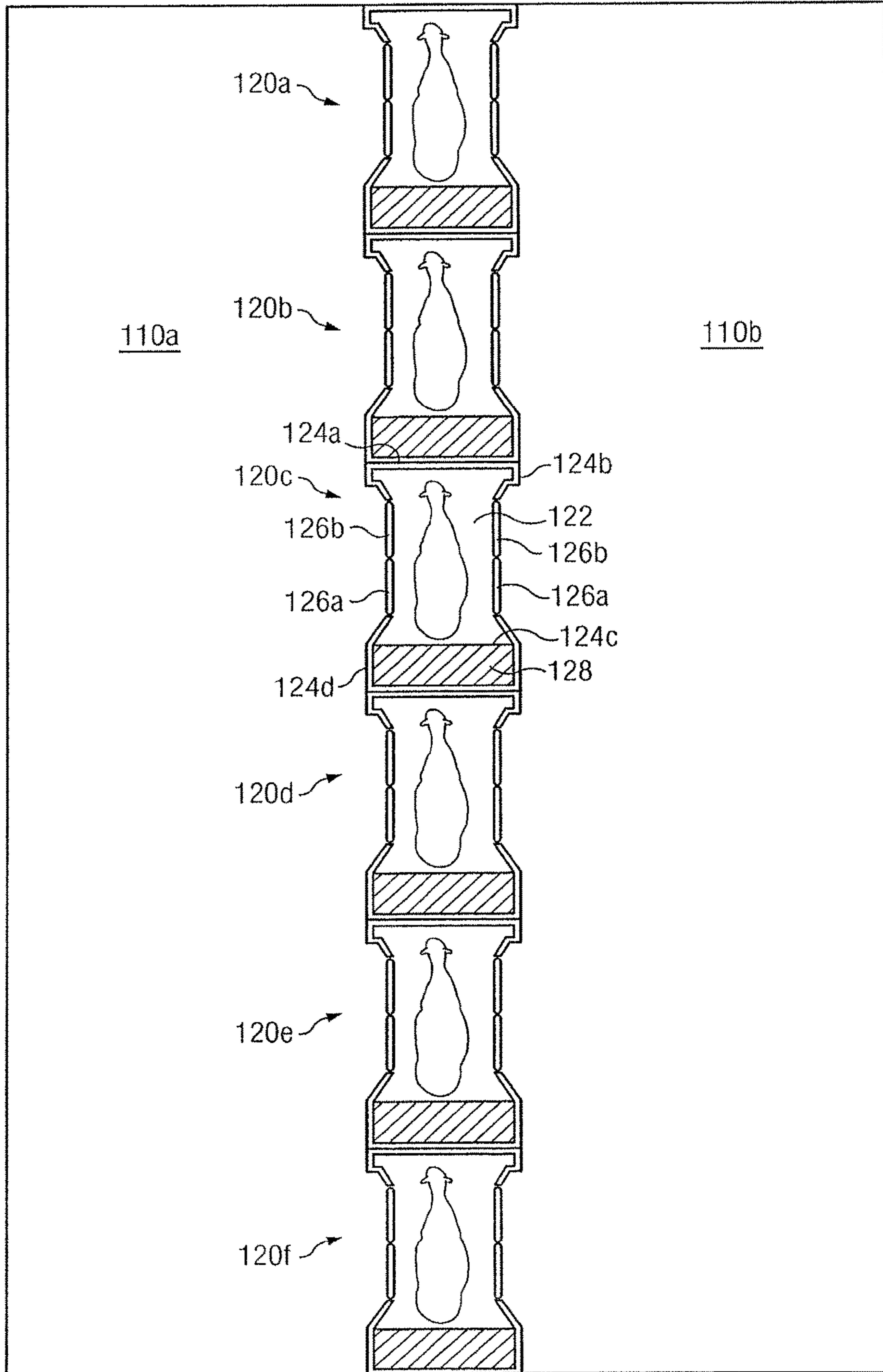

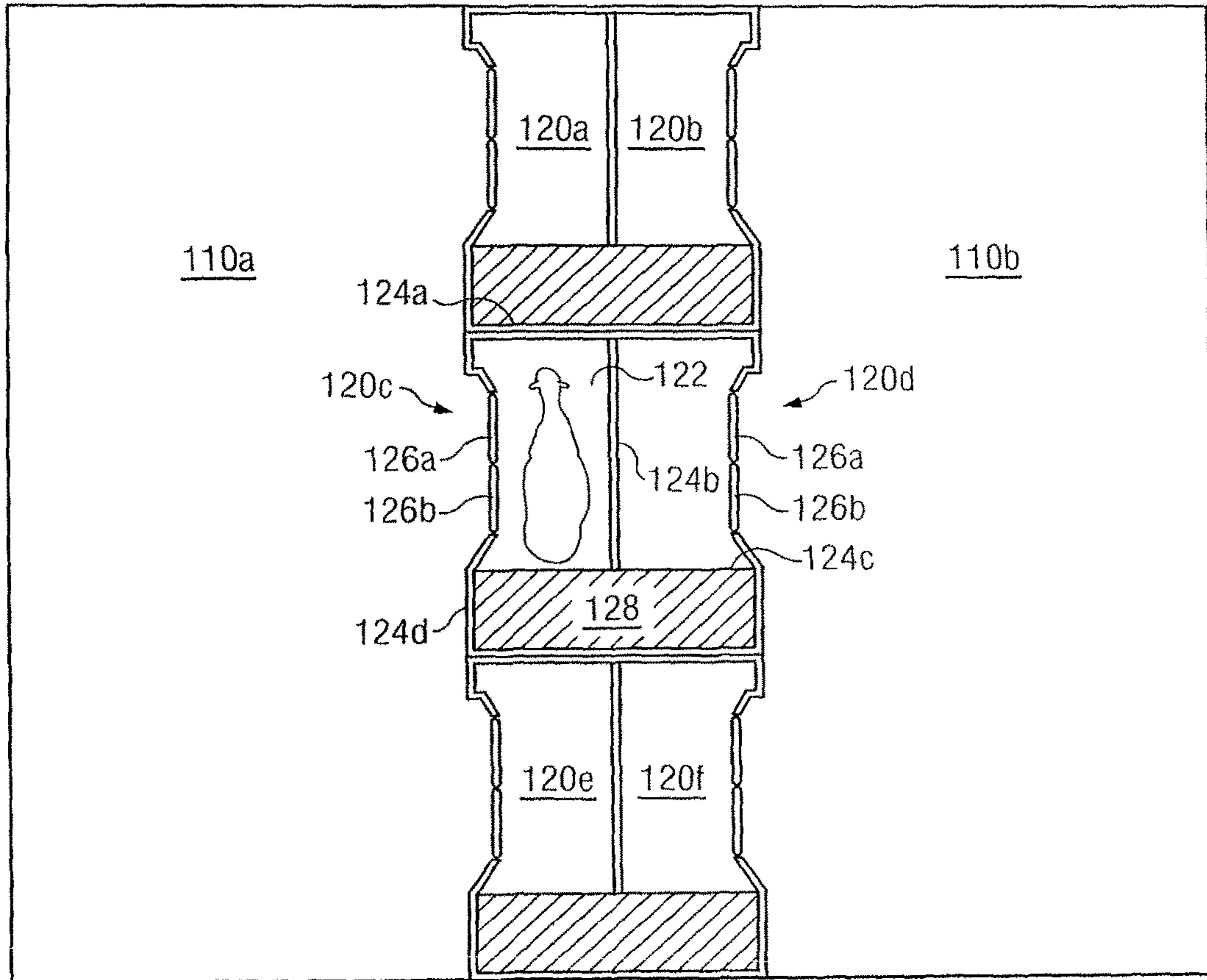

FIG. 1B

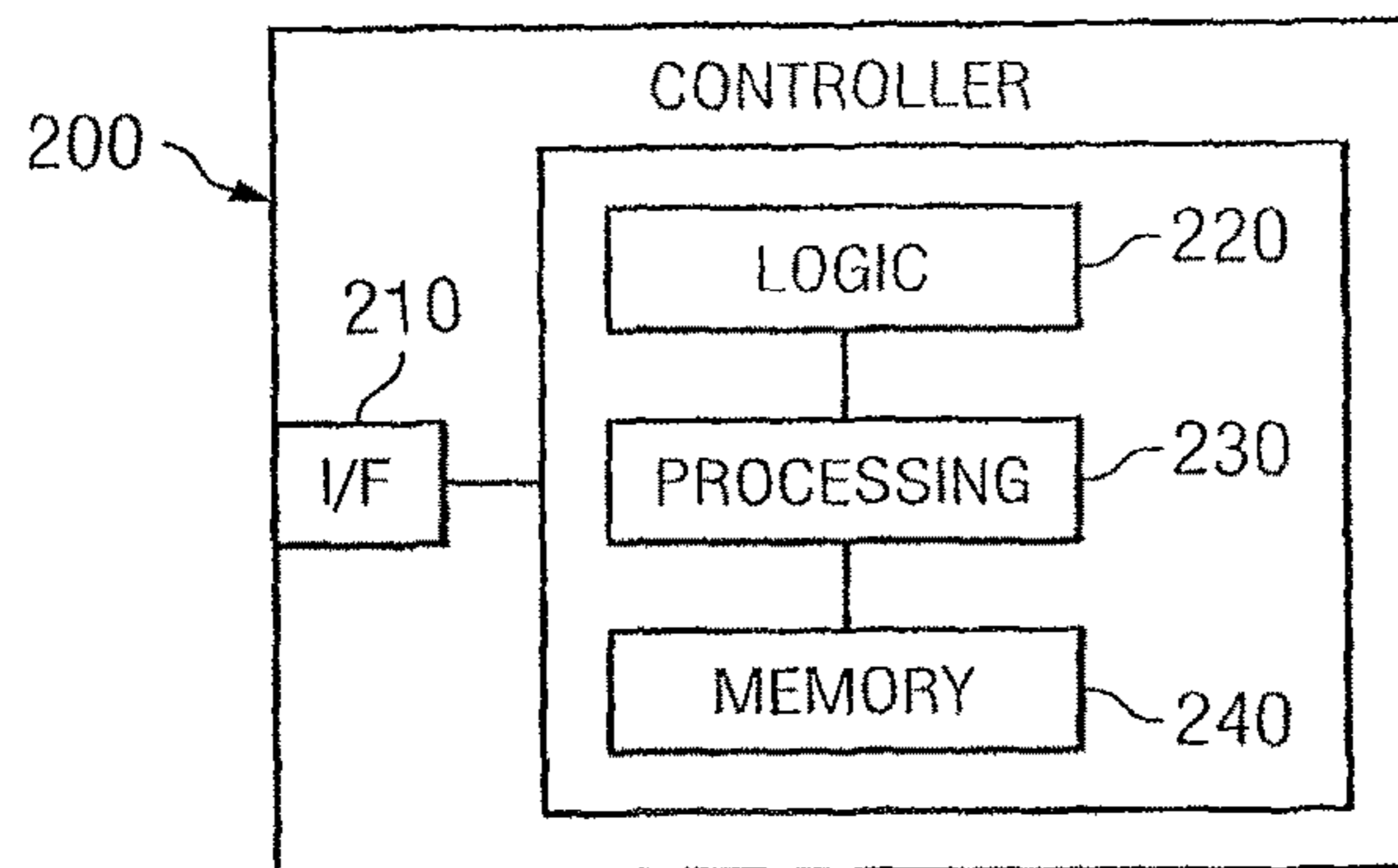

FIG. 2

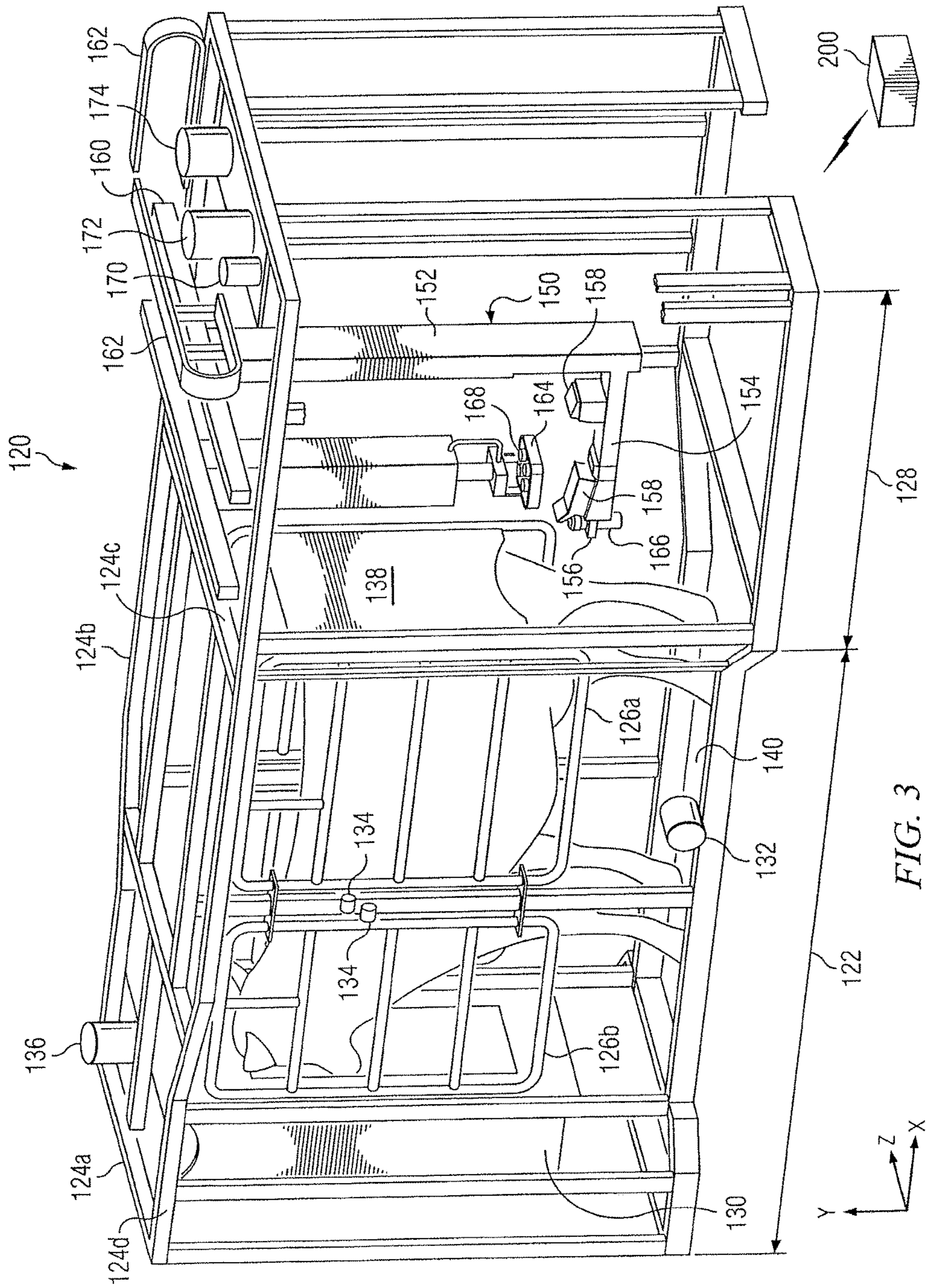
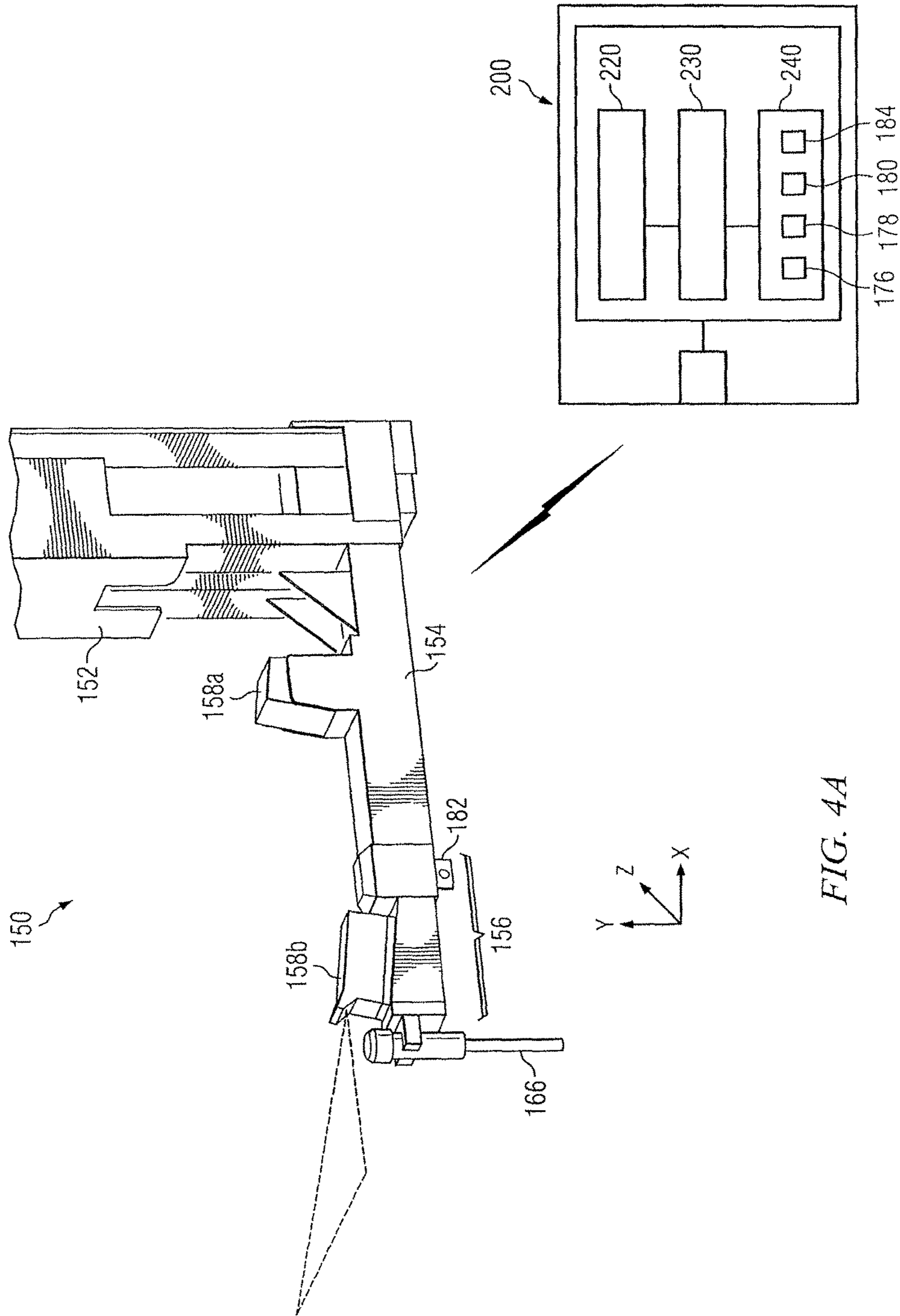
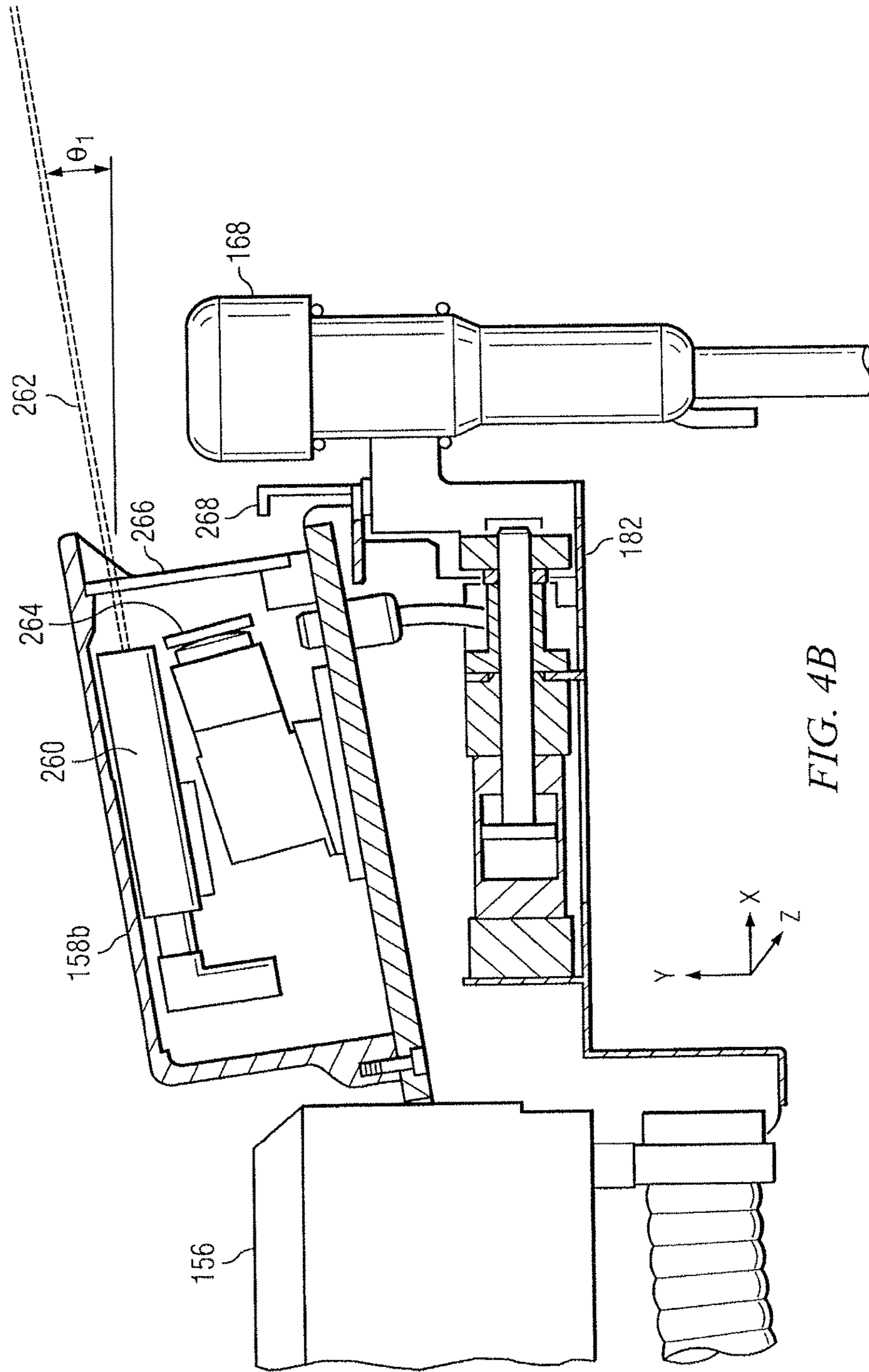

FIG. 3







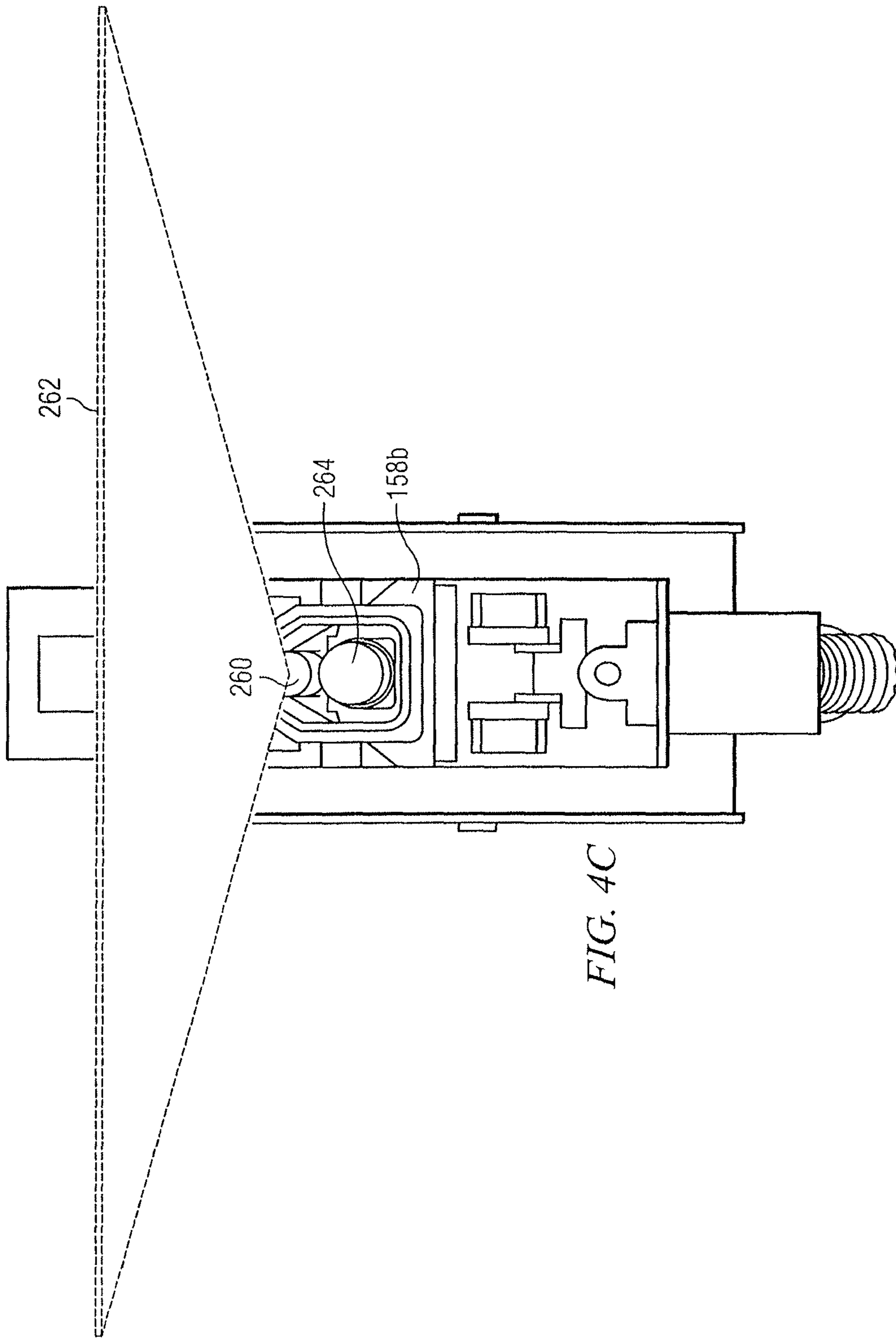

FIG. 4C

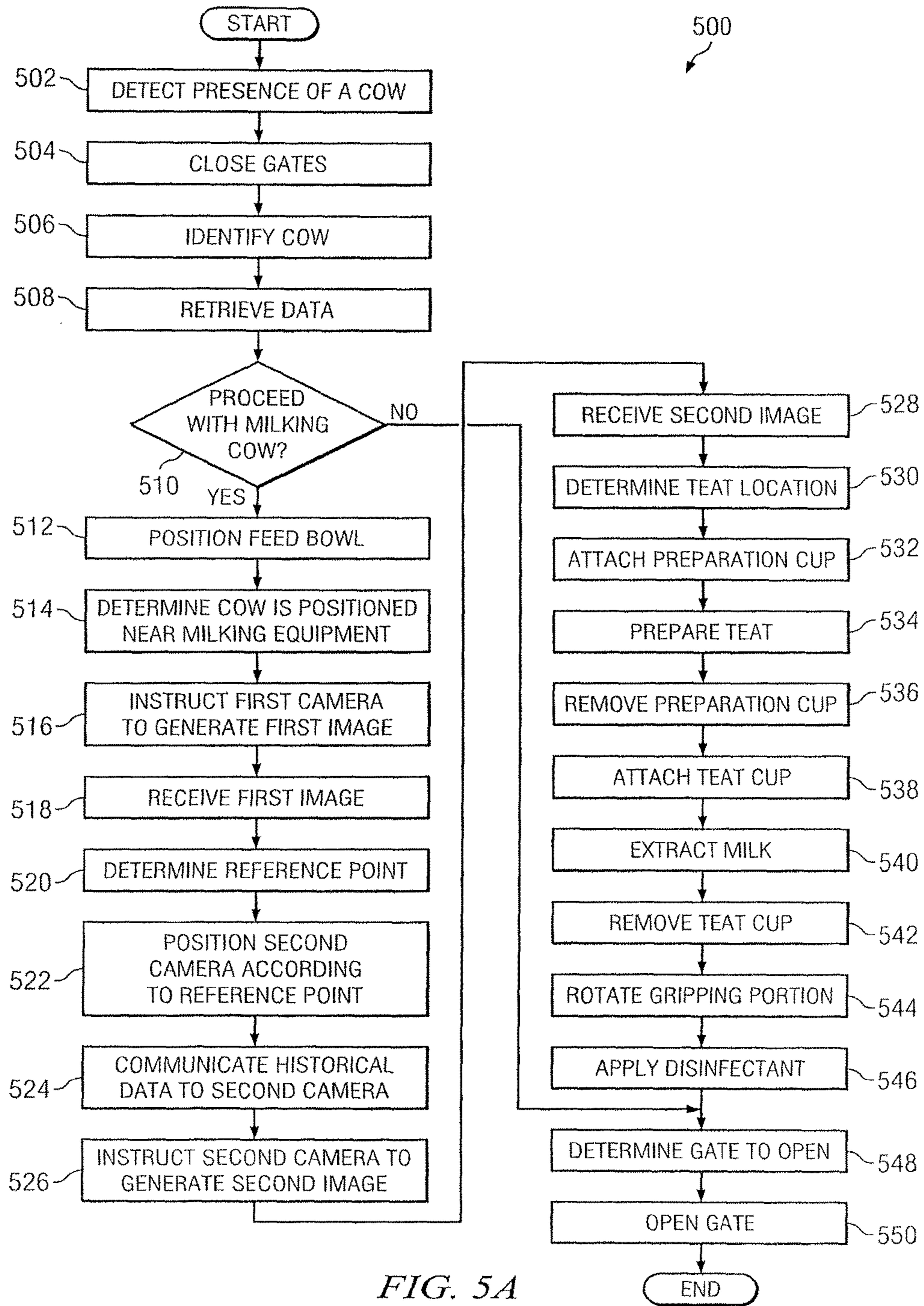

FIG. 5A

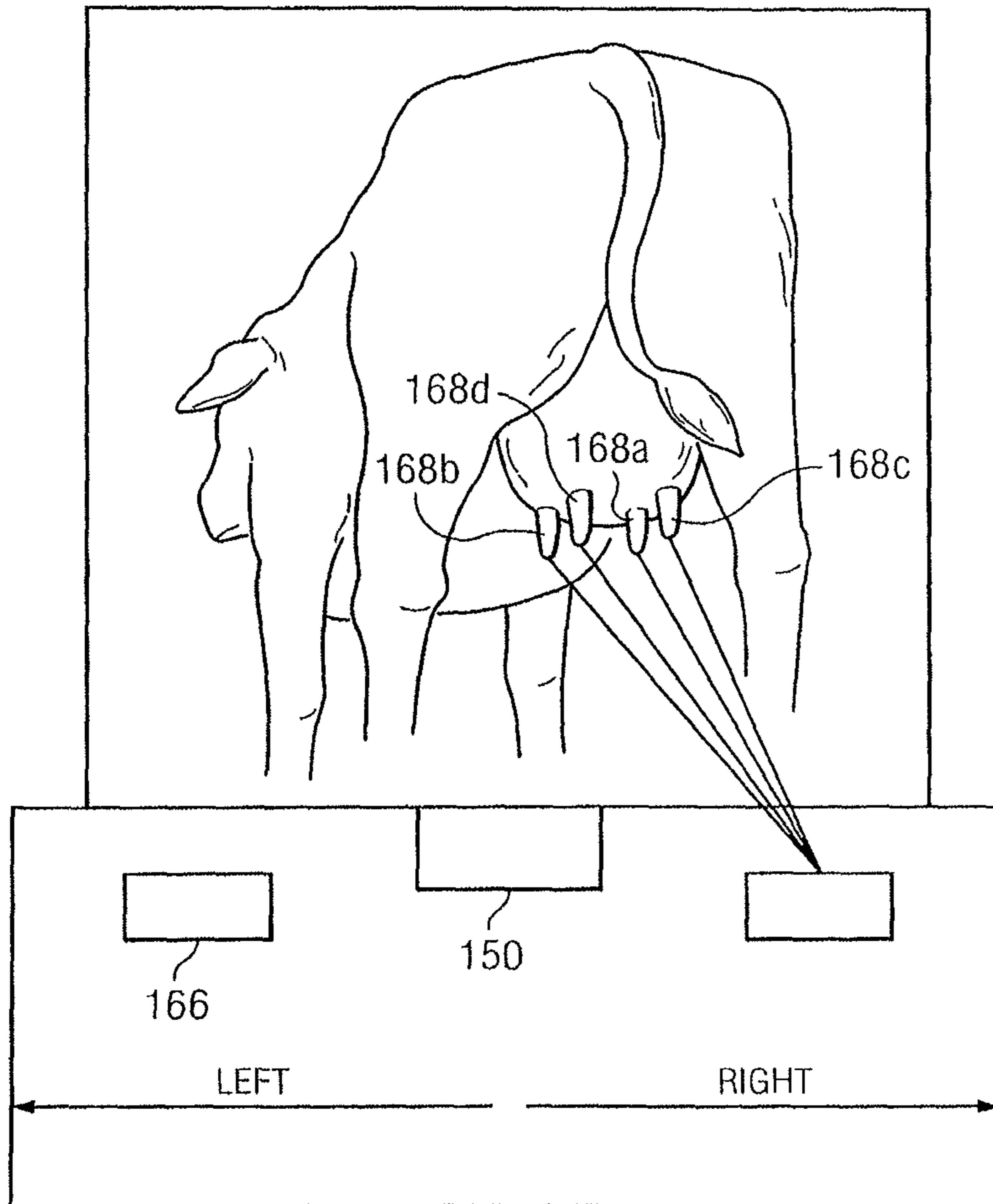

FIG. 5B

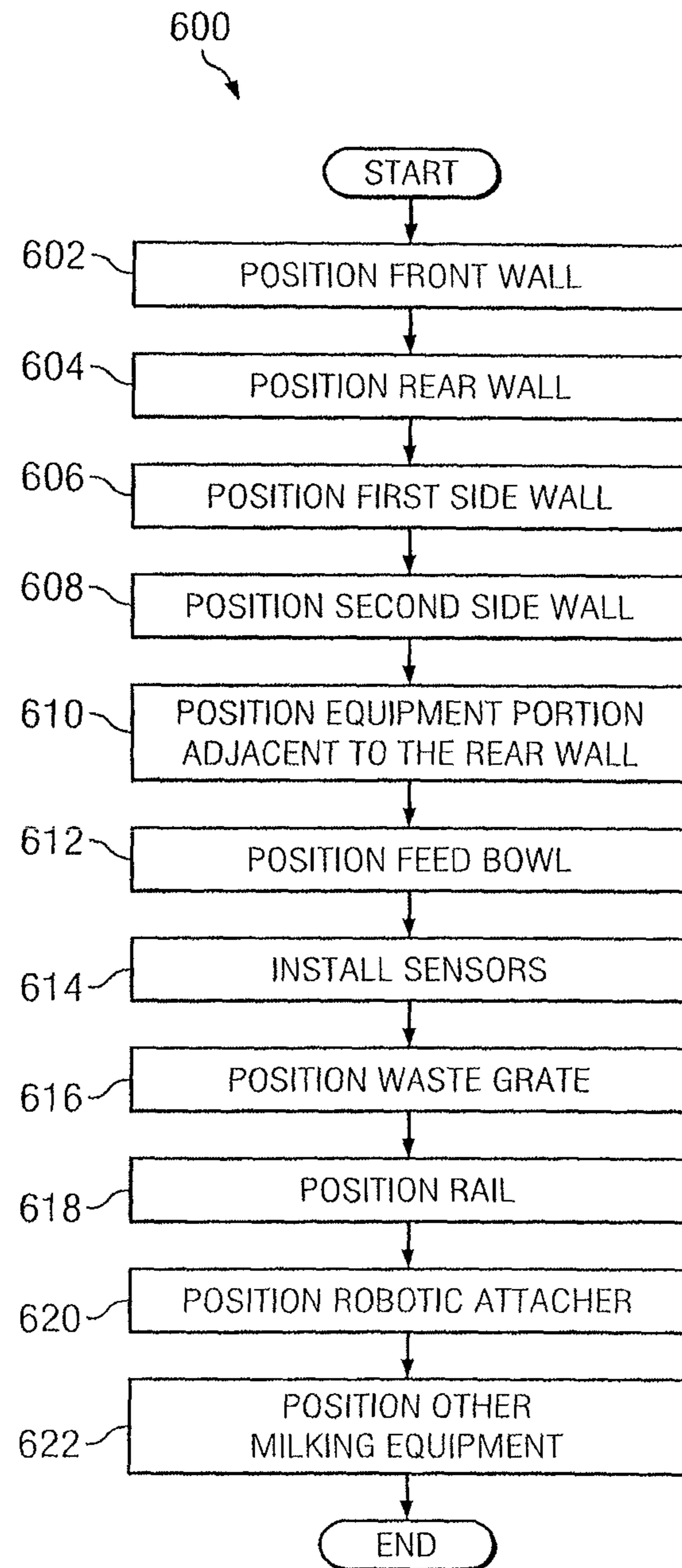

FIG. 6

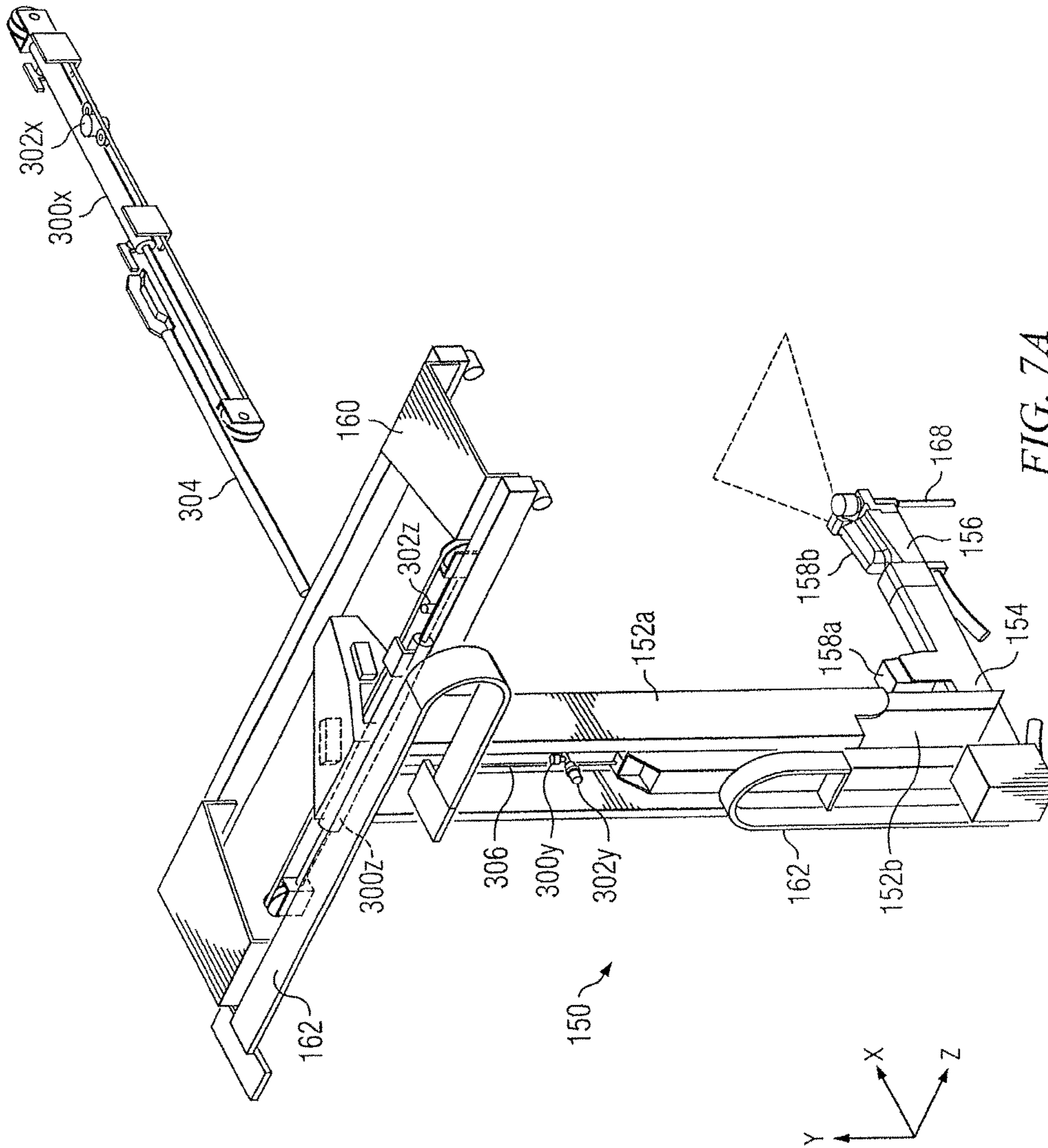

FIG. 7A

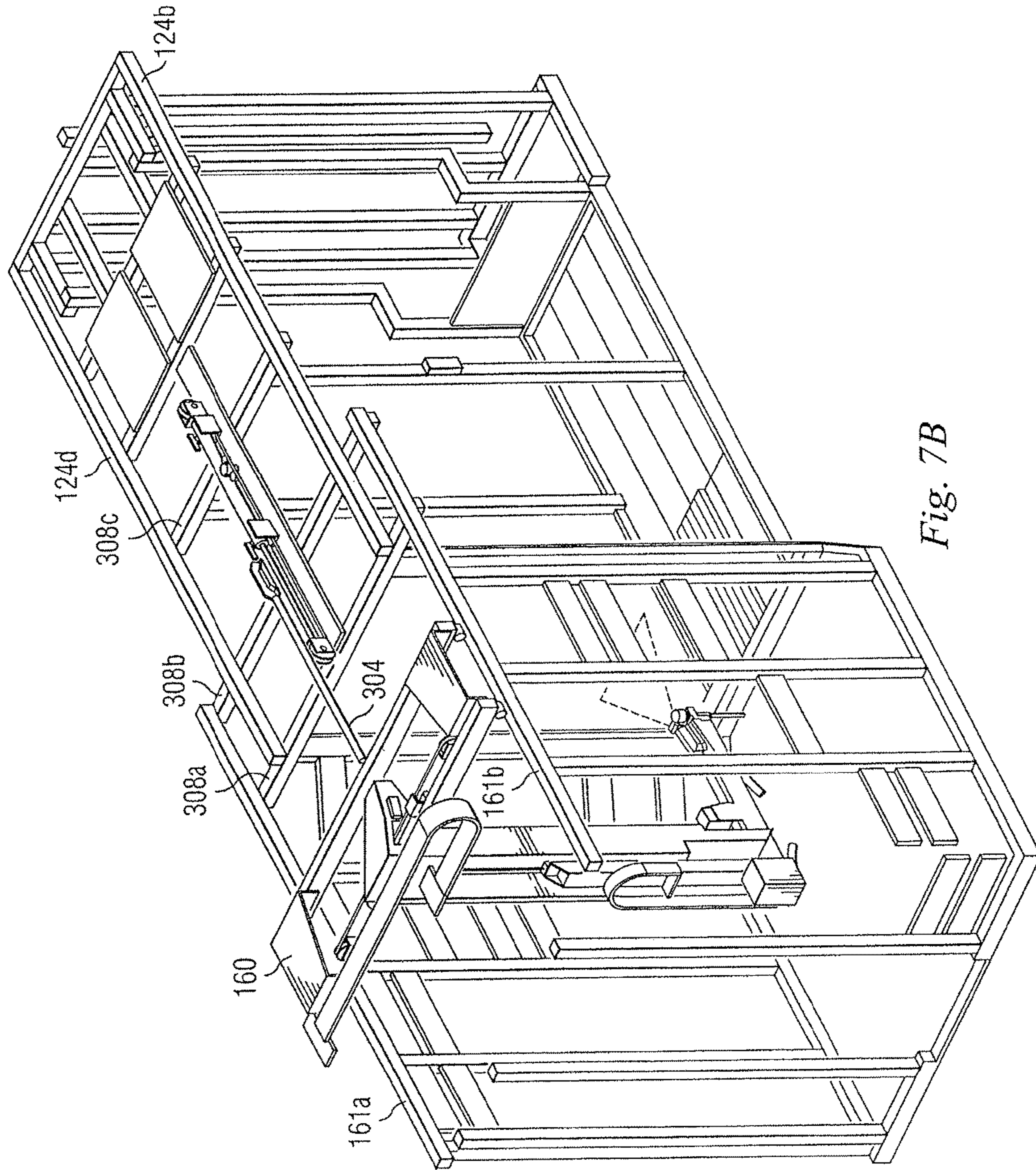

Fig. 7B

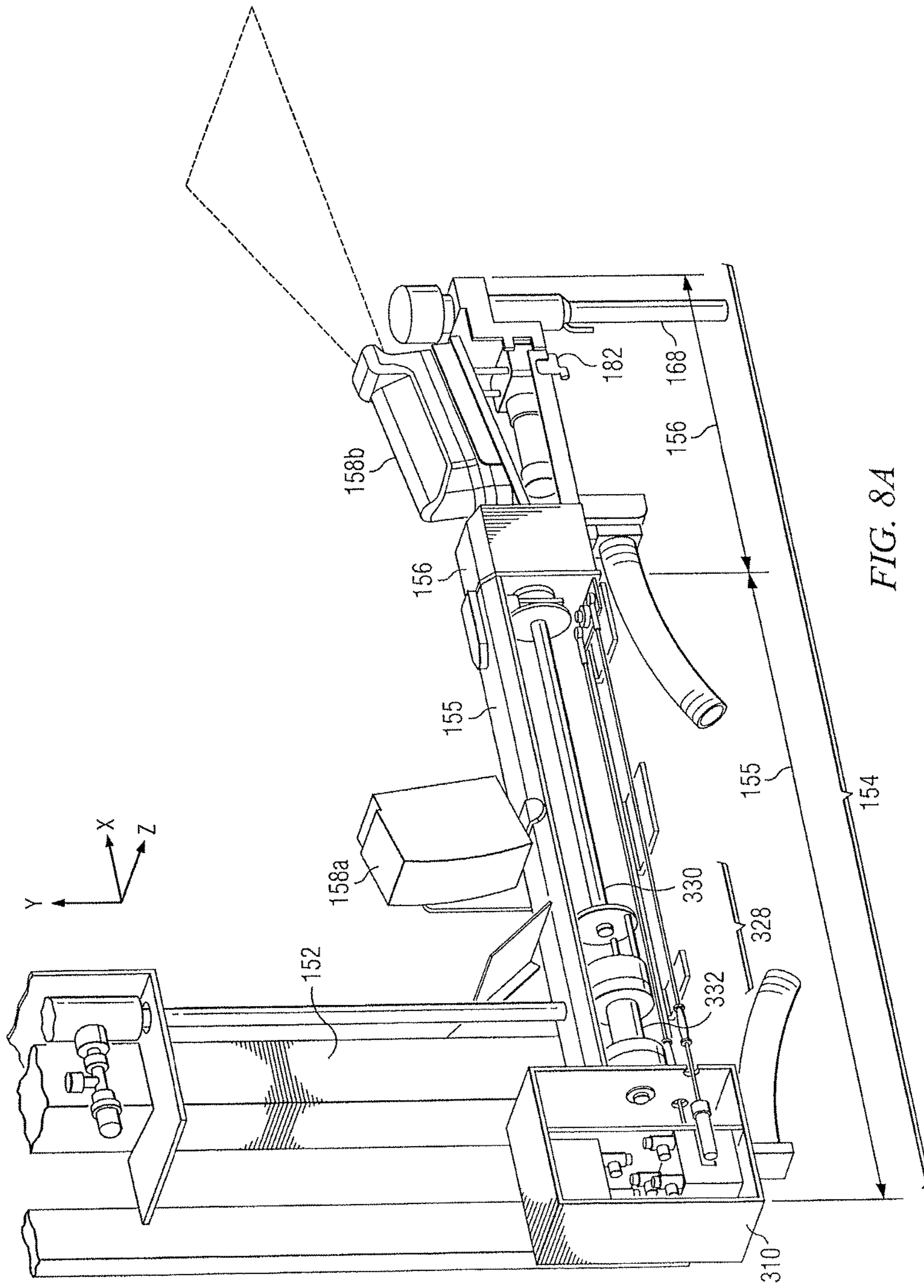

FIG. 8A



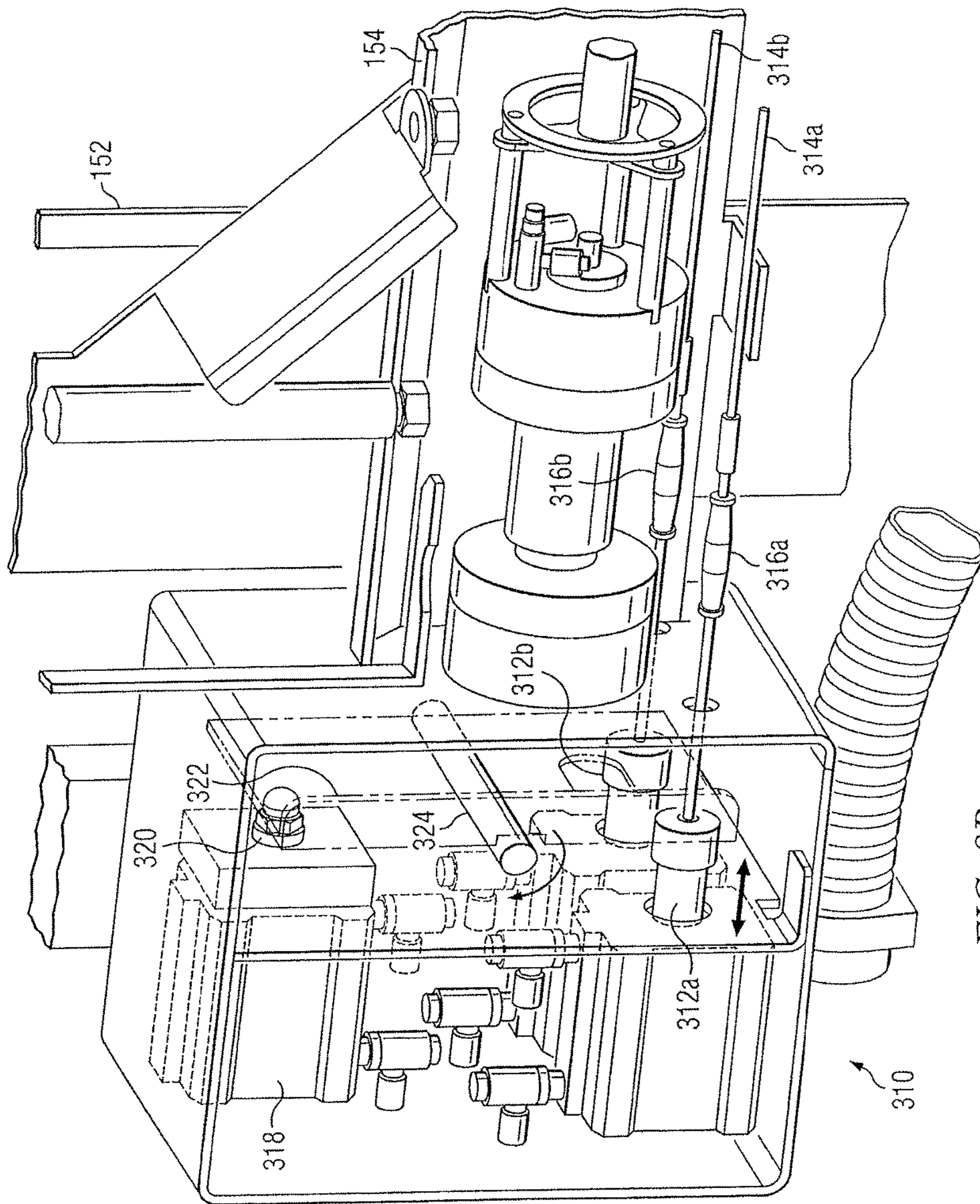

FIG. 8B

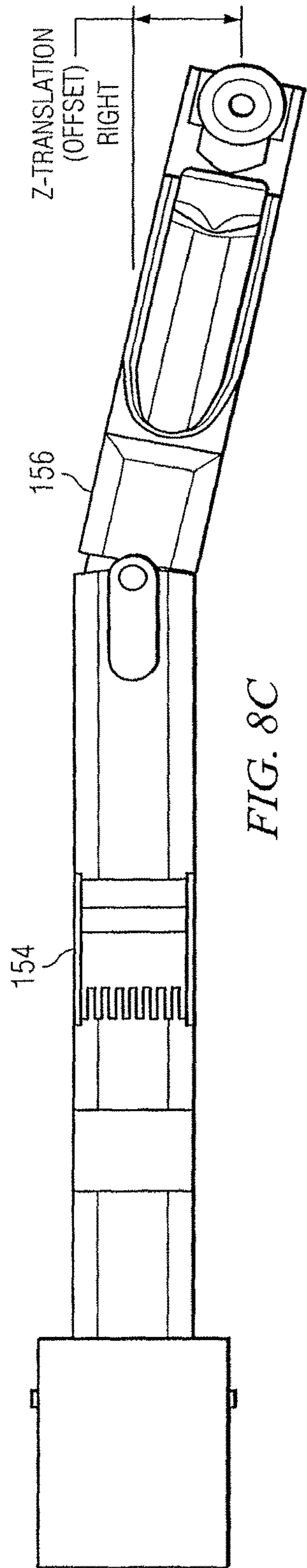

FIG. 8C

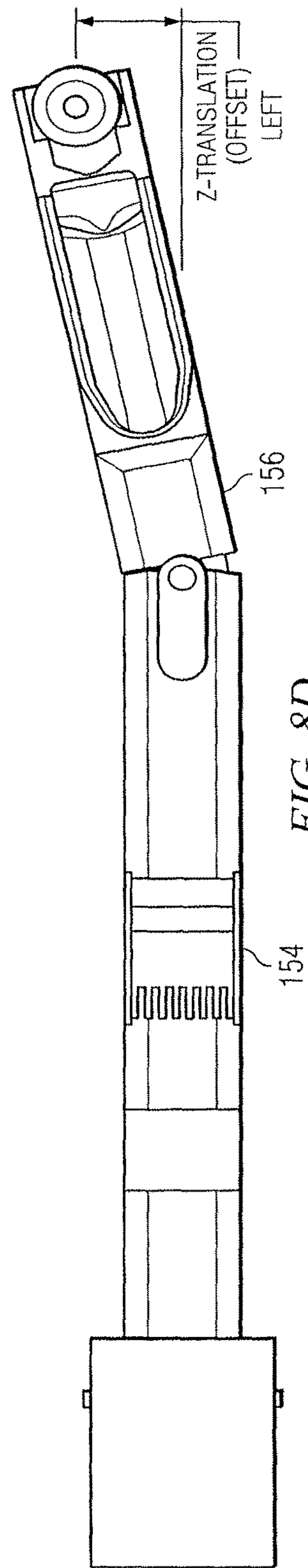

FIG. 8D

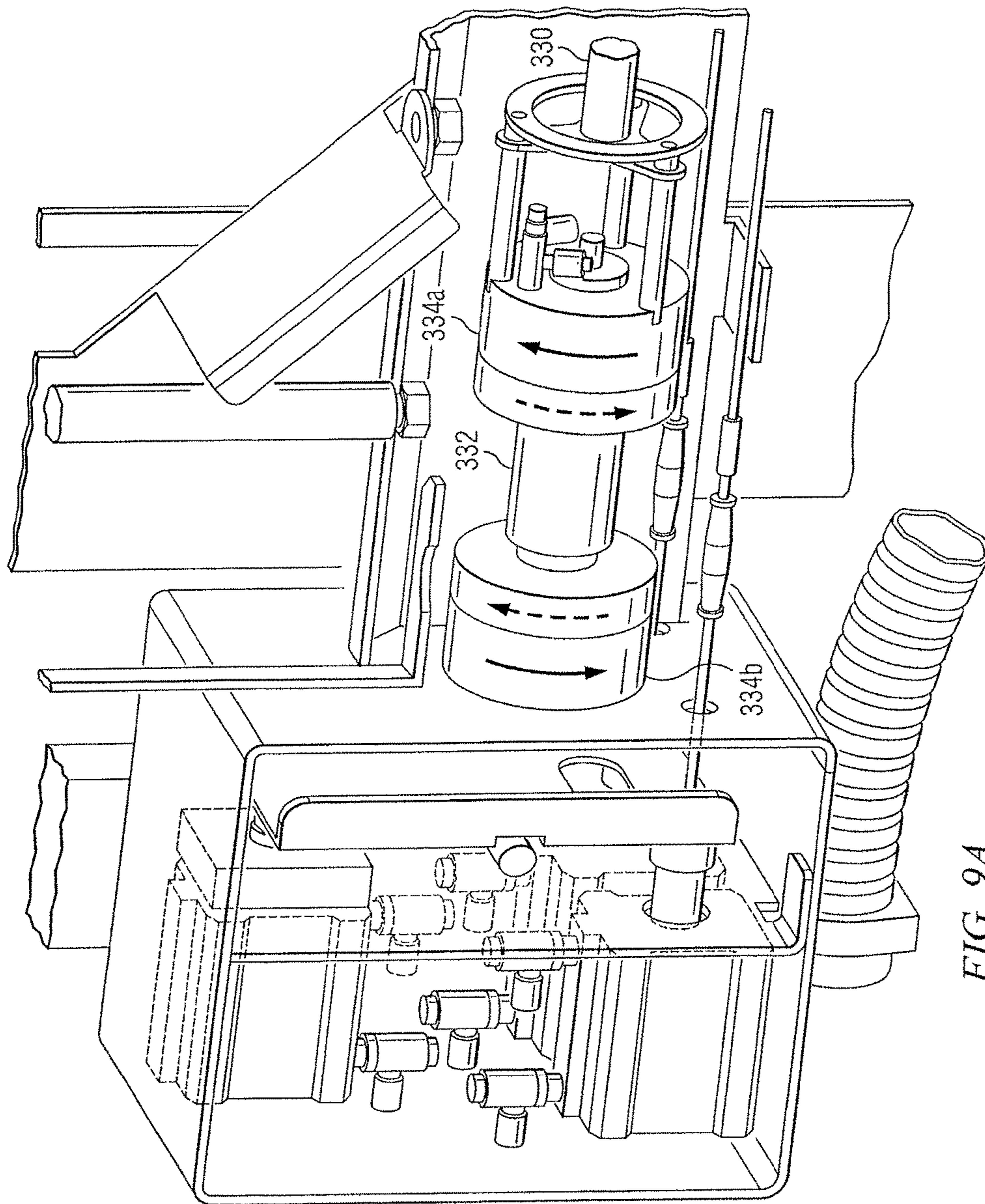

FIG. 9A

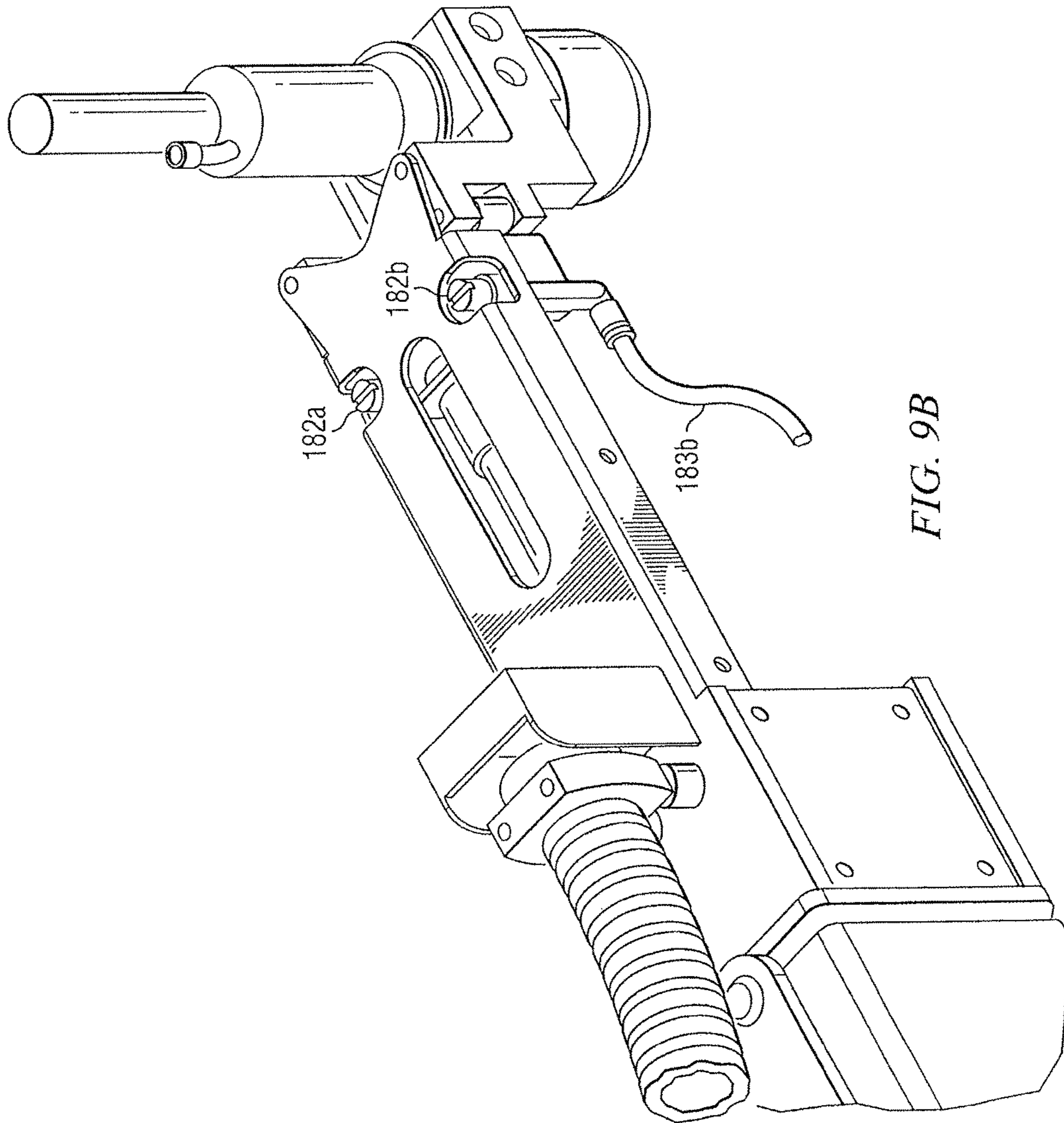

FIG. 9B

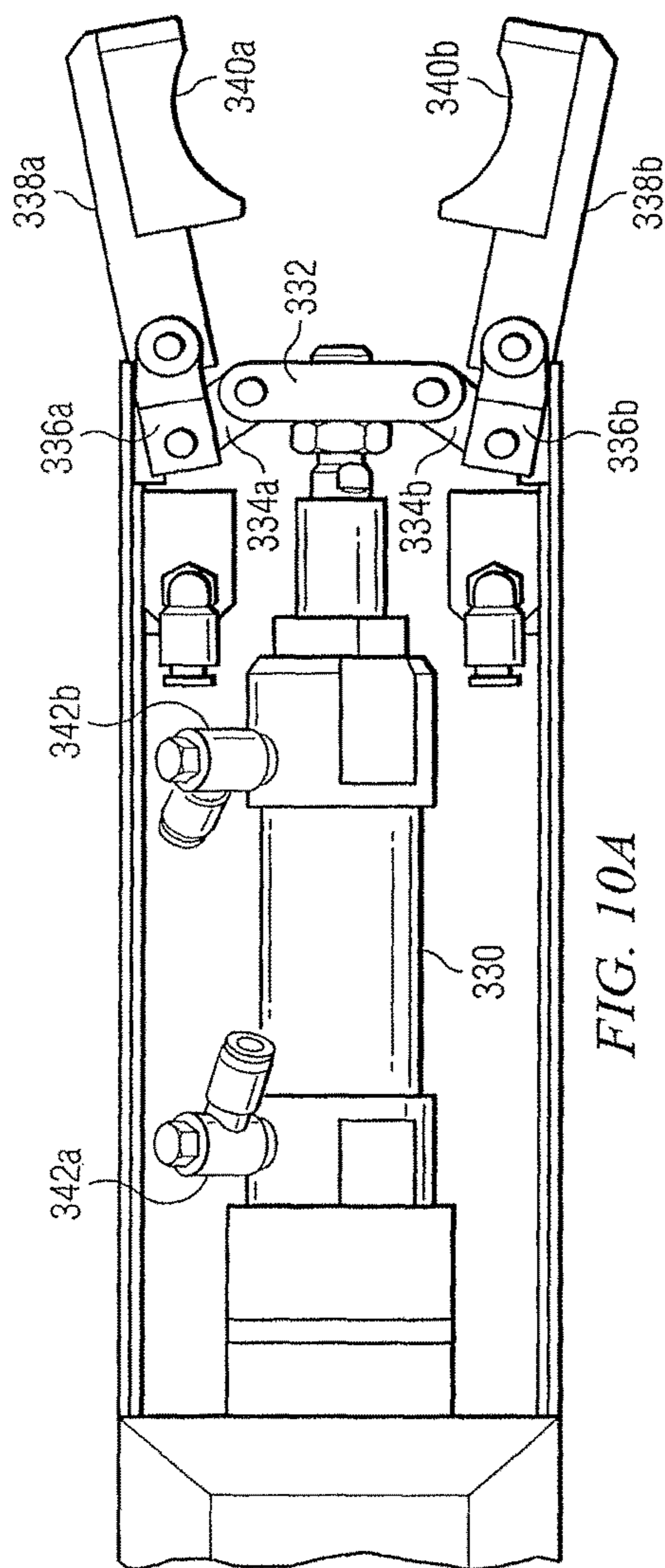

FIG. 10A

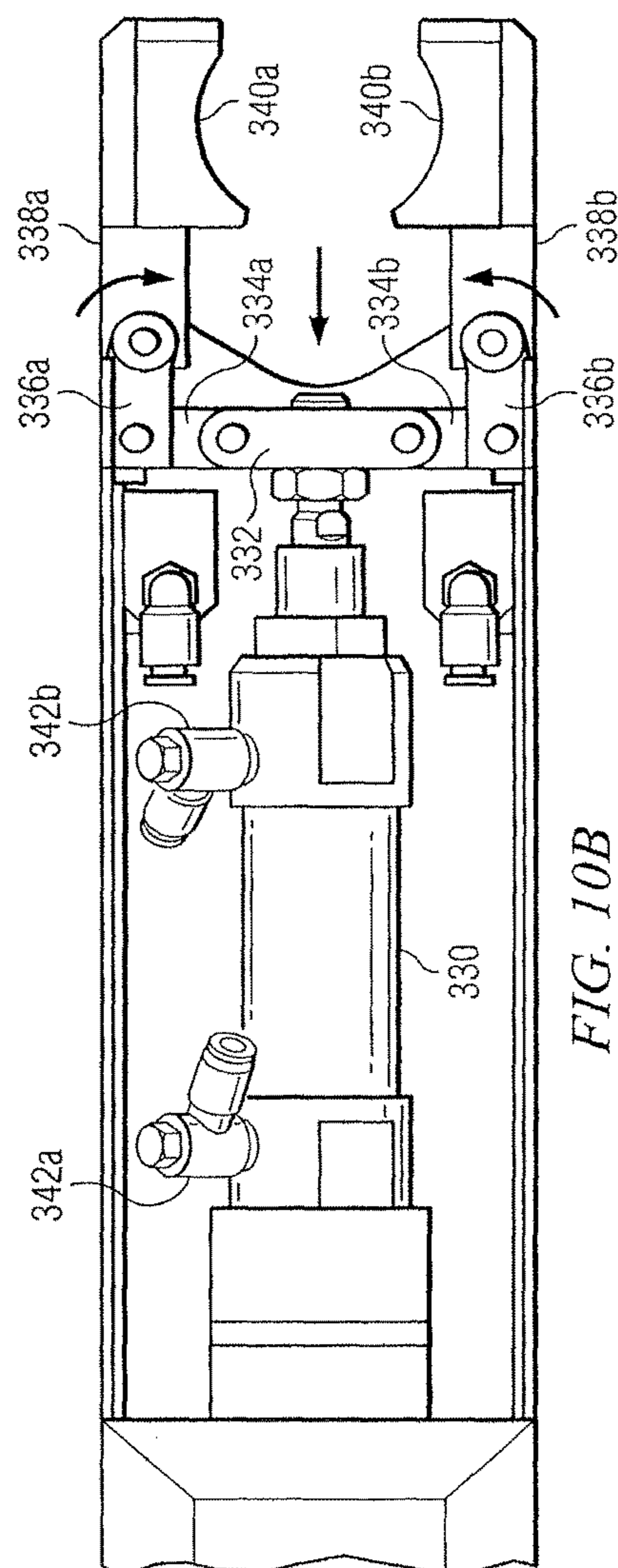

FIG. 10B

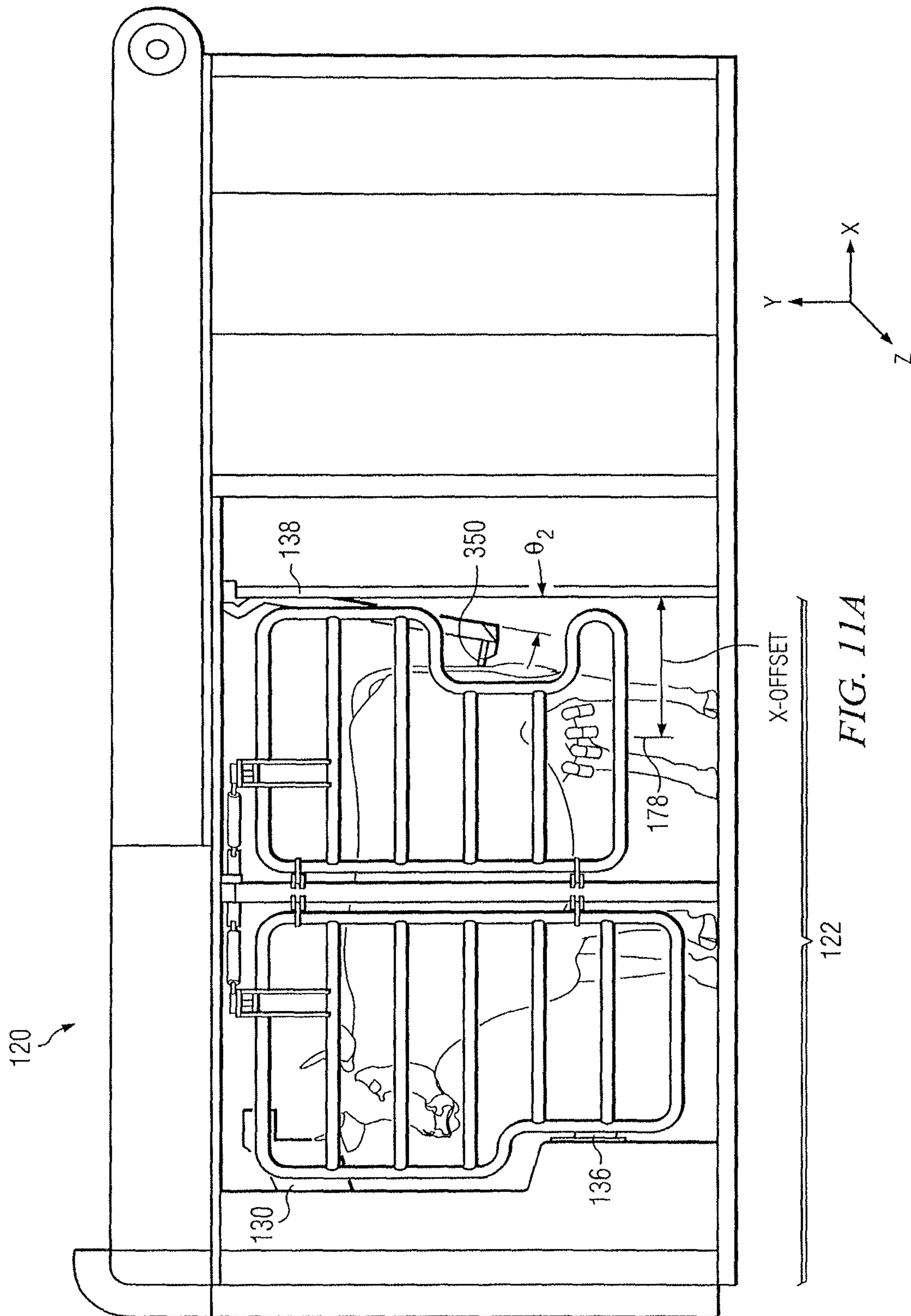
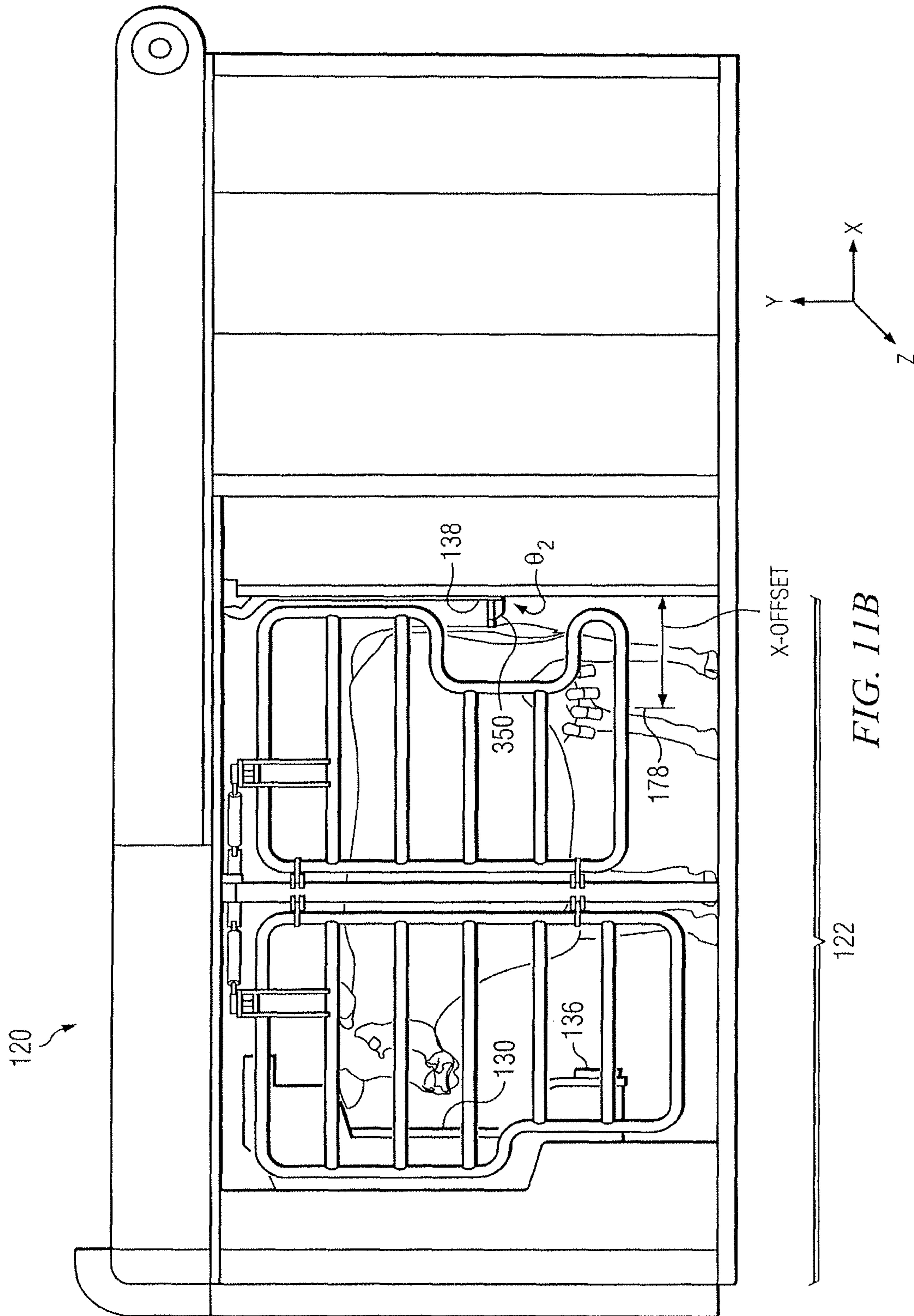

FIG. 11A



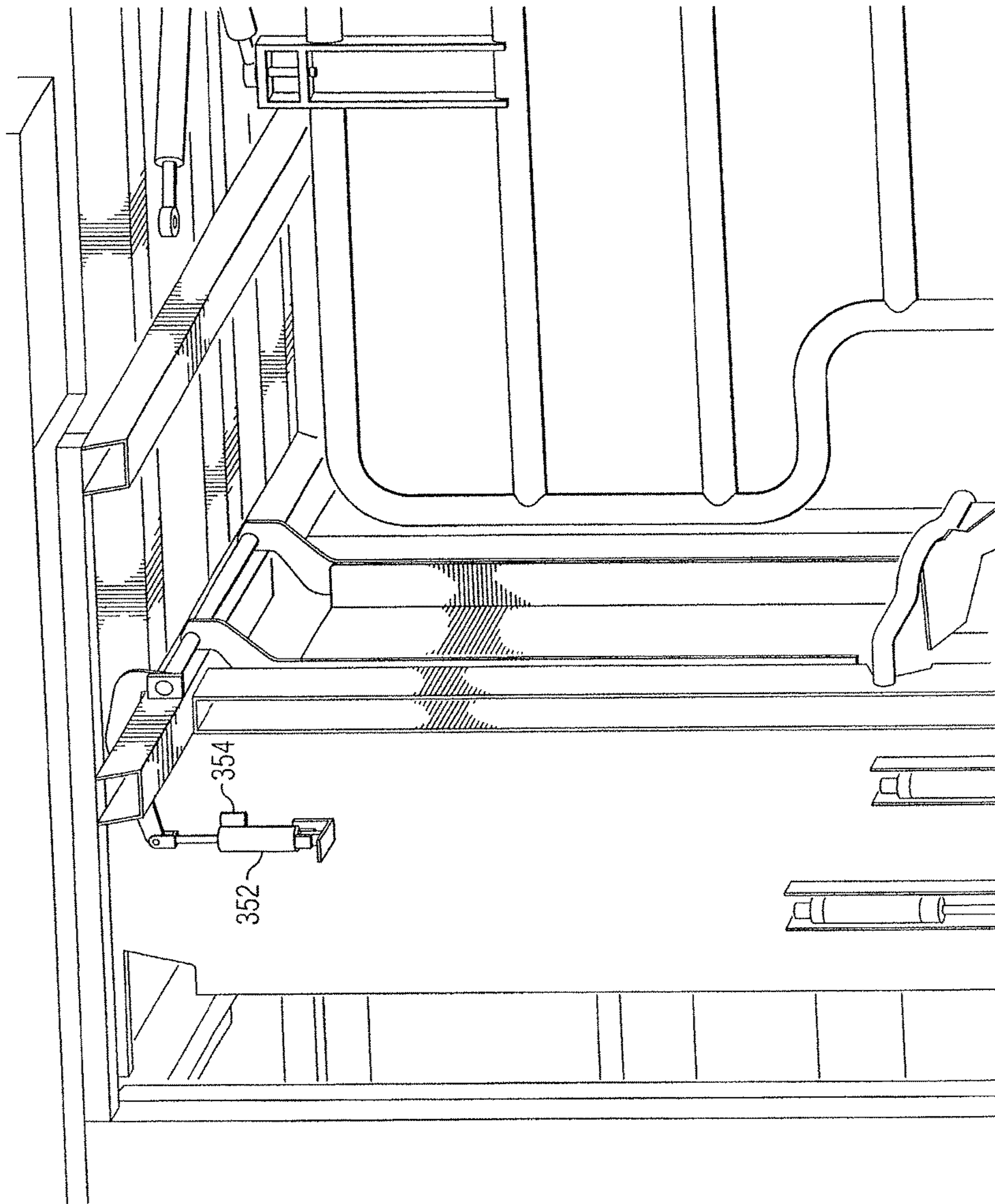

FIG. 11C



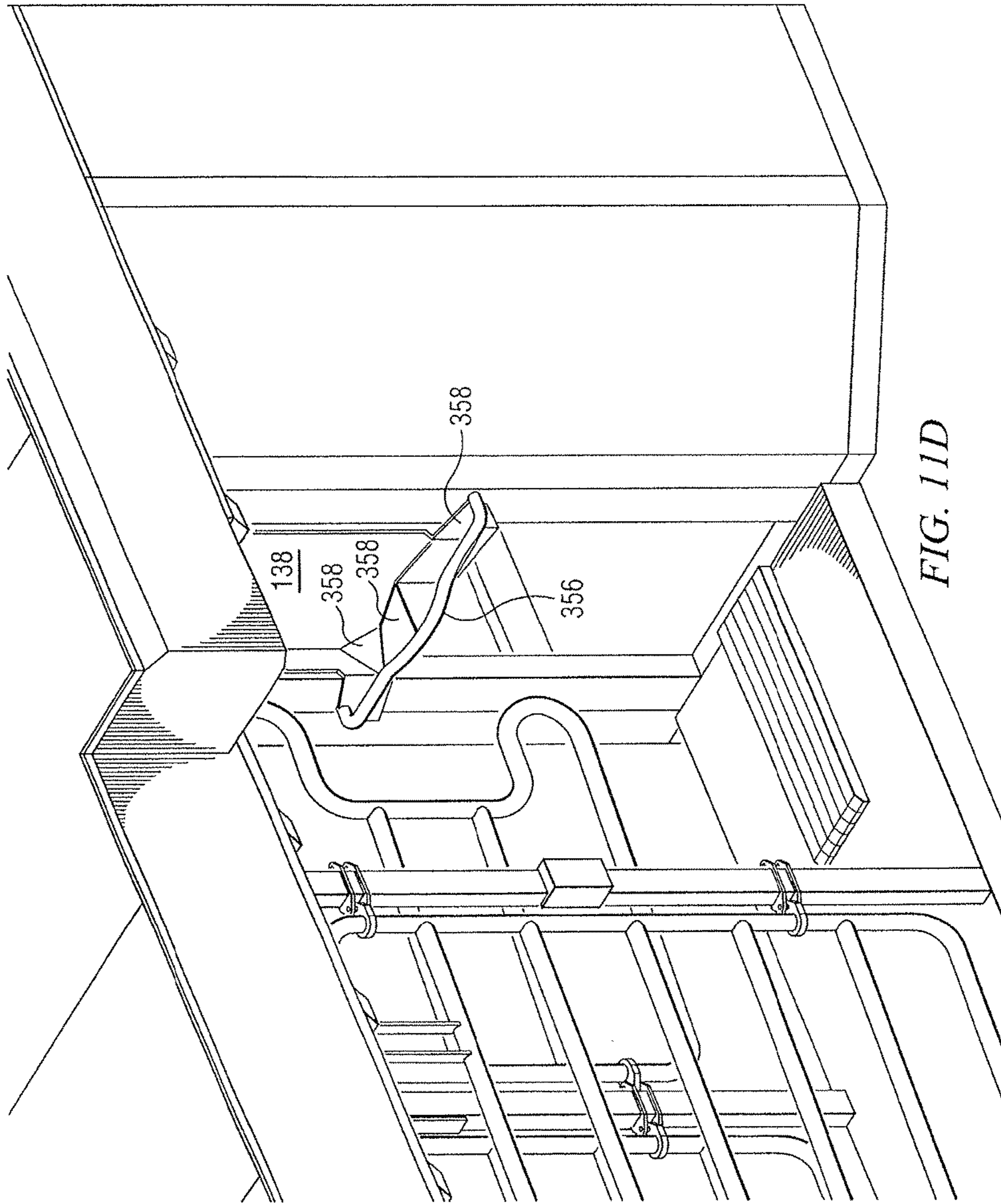

FIG. 11D

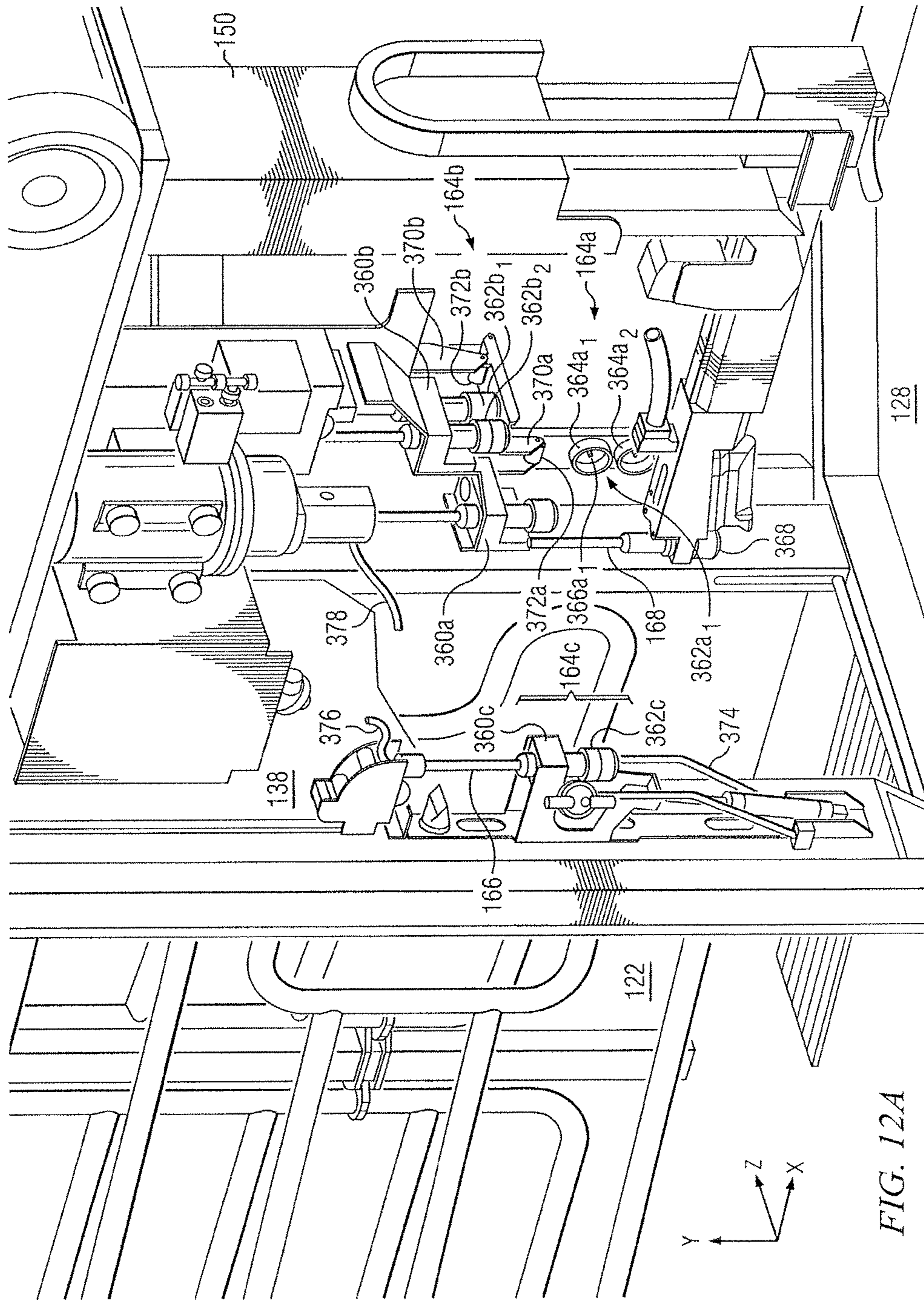

FIG. 12A

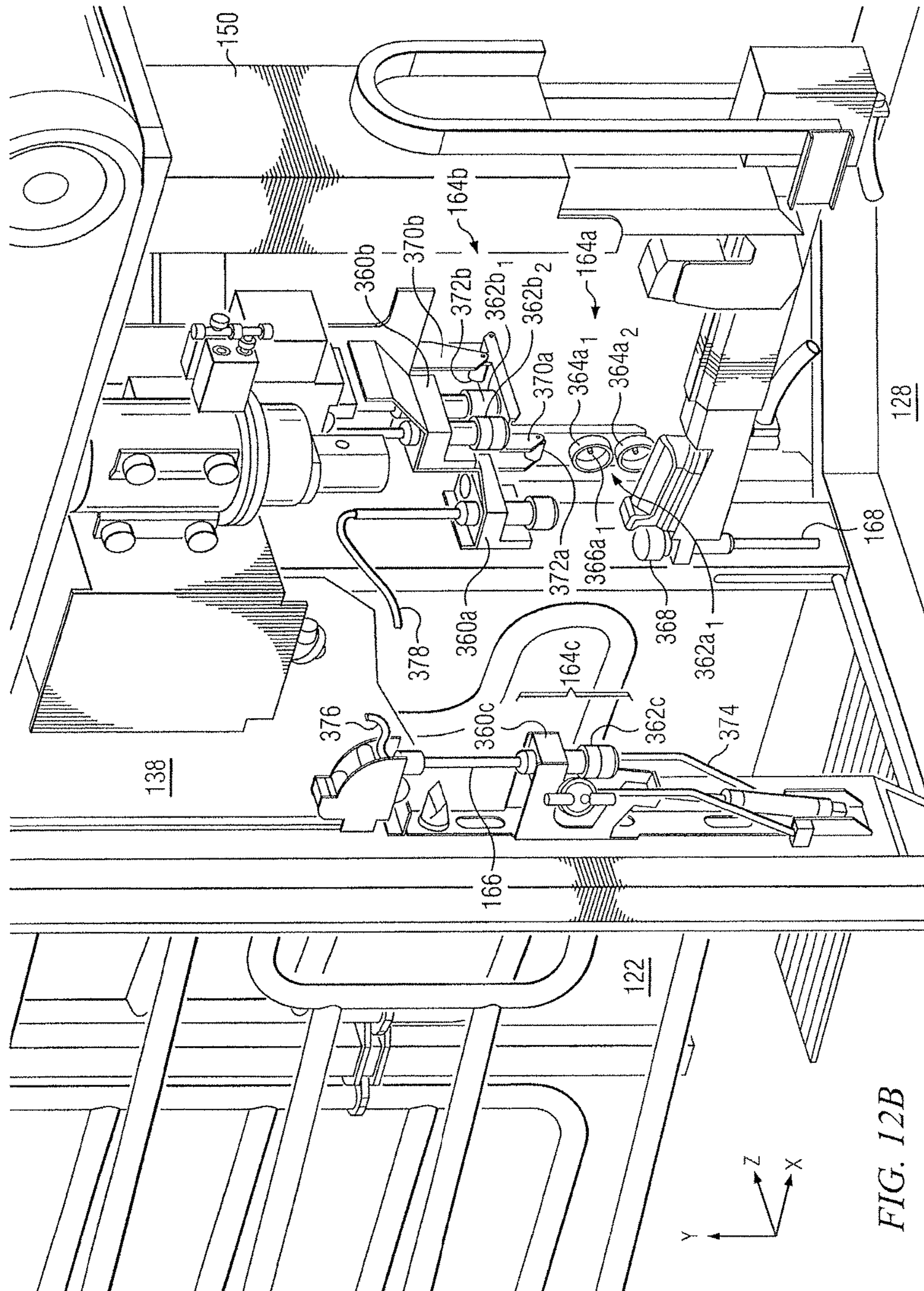

FIG. 12B

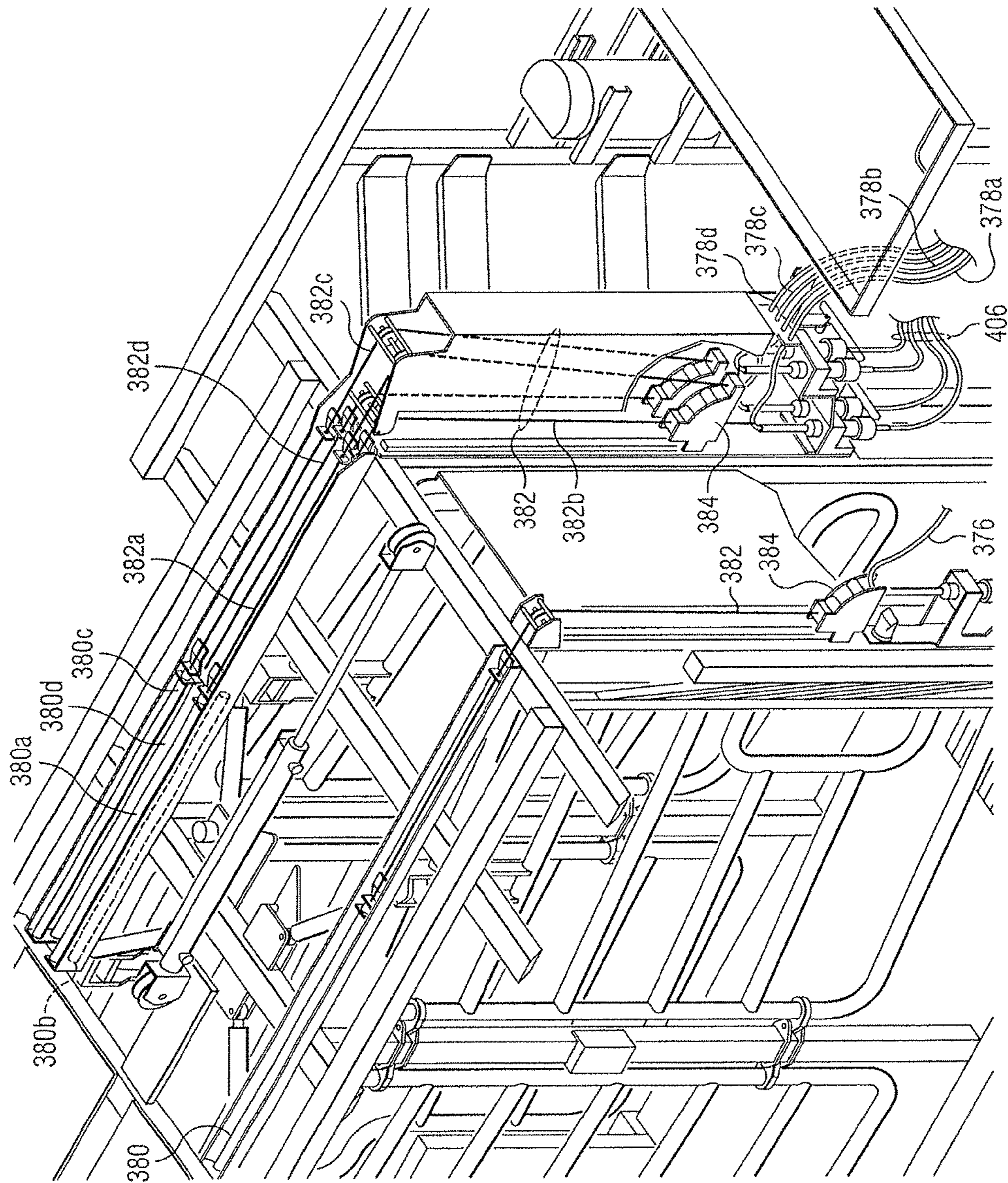

FIG. 13

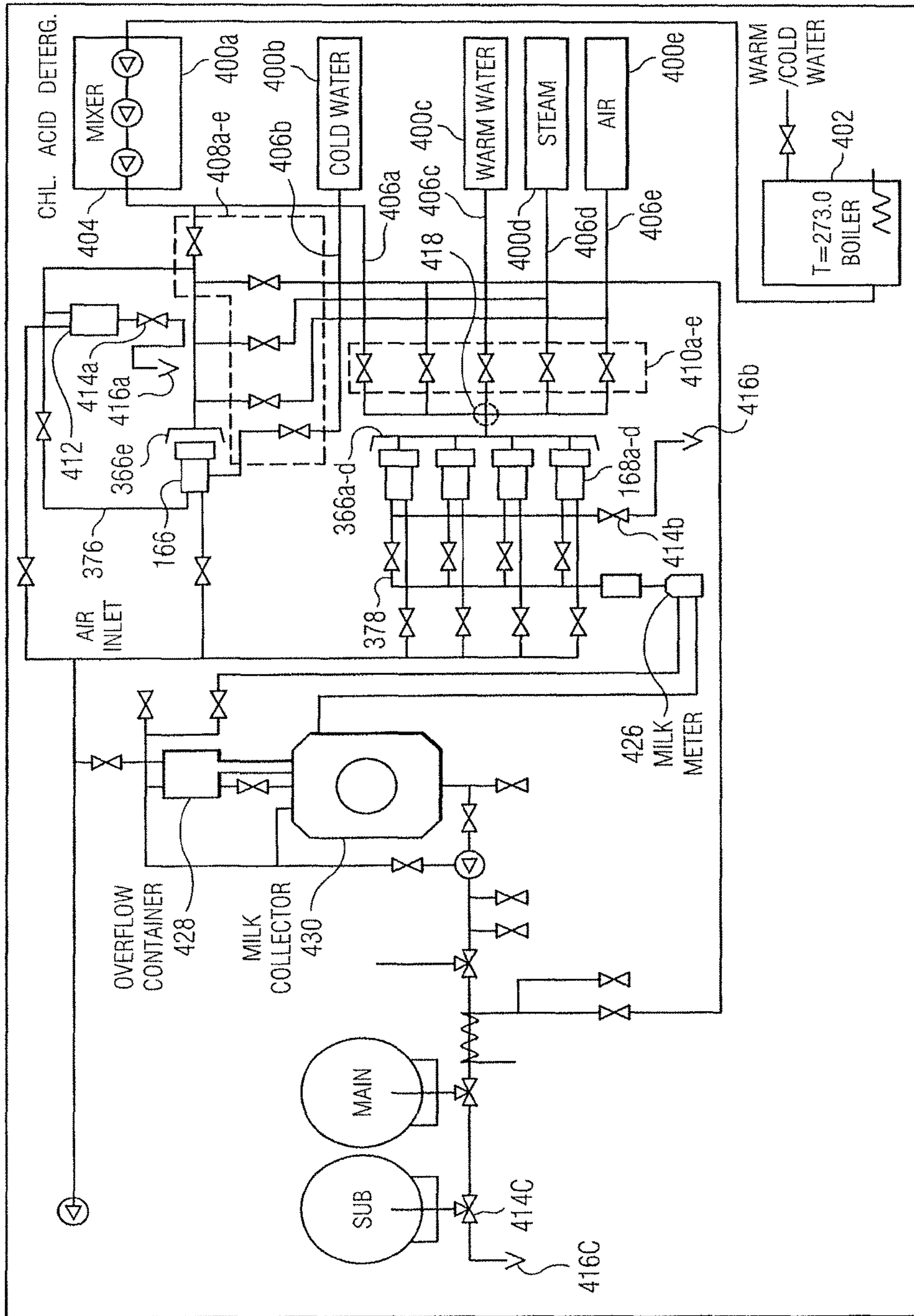

FIG. 14A

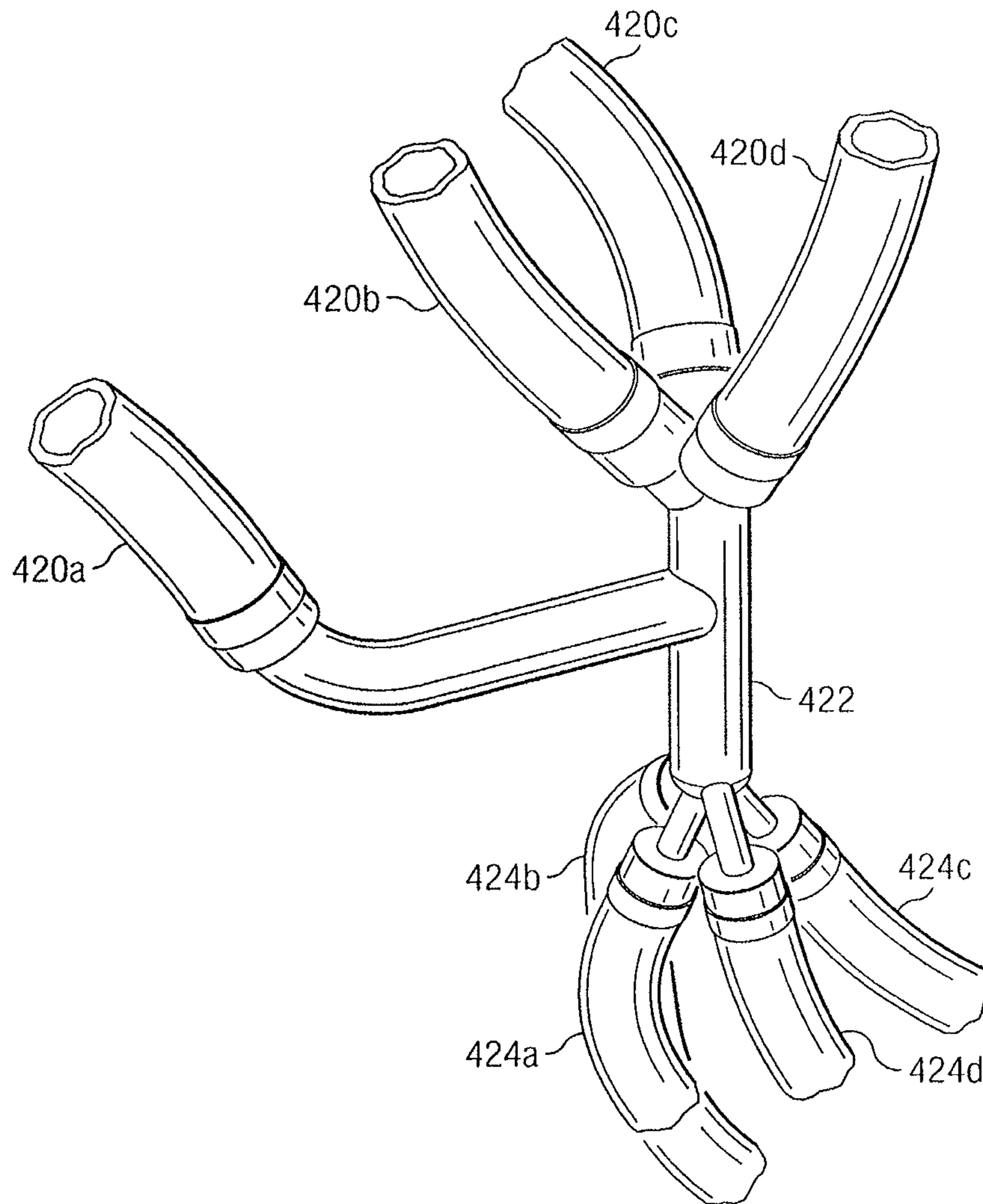

FIG. 14B

1

## SYSTEM AND METHOD OF ATTACHING A CUP TO A DAIRY ANIMAL ACCORDING TO A SEQUENCE

### RELATED APPLICATION

This application is a continuation of U.S. patent application Ser. No. 14/244,490 entitled "System and Method of Attaching a Cup to a Dairy Animal According to a Sequence," filed Apr. 3, 2014 which is a continuation of U.S. patent application Ser. No. 13/448,951 entitled "System and Method of Attaching a Cup to a Dairy Animal According to a Sequence," filed Apr. 17, 2012, which is now U.S. Pat. No. 8,746,176 issued Jun. 10, 2014 which is a continuation-in-part application of pending U.S. patent application Ser. No. 13/095,983 entitled "Milking Box With Robotic Attacher," filed Apr. 28, 2011 which is now U.S. Pat. No. 9,107,378 issued Aug. 18, 2015.

### TECHNICAL FIELD

This invention relates generally to dairy farming and more particularly to attaching cups to a dairy animal.

### BACKGROUND OF THE INVENTION

Over time, the size and complexity of dairy milking operations has increased. Accordingly, the need for efficient and scalable systems and methods that support dairy milking operations has also increased. Systems and methods supporting dairy milking operations, however, have proven inadequate in various respects.

### SUMMARY OF THE INVENTION

According to embodiments of the present disclosure, disadvantages and problems associated with previous systems supporting dairy milking operations may be reduced or eliminated.

In certain embodiments, a robotic attacher performs a method of attaching and detaching a cup from the teats of a dairy livestock in the sequence of right front teat, left front teat, left rear teat, and right rear teat. The method comprises the steps of determining a reference point and then, for each teat, positioning the cup relative to the reference point, determining a location of the teat, attaching the cup to the teat, and detaching the cup from the teat. In certain alternate embodiments, the sequence of attaching and detaching the cup comprises left front teat, right front teat, right rear teat, and left rear teat.

Particular embodiments of the present disclosure may provide one or more technical advantages. For example, in certain embodiments, the system of the present disclosure includes a robotic attacher positioned to the rear of a milking box rather than to the side of the milking box, as in certain conventional systems. The robotic attacher being positioned to the rear of a milking box may allow two milking boxes to be positioned side-by-side such that the same robotic attacher may attach milking equipment to dairy cows located in each of the milking boxes. Additionally, the robotic attacher being positioned to the rear of a milking box may allow for gates to be positioned on each side of the milking box in order to increase cow sorting capabilities. In certain embodiments, a robotic attacher may attach one or more cups to the teats of a dairy livestock according to a pre-determined sequence. The sequence may allow the robotic attacher positioned to the rear of the milking box to effi-

2

ciently locate the teats of the dairy cow. In certain embodiments, the sequence may minimize the likelihood of the robotic attacher colliding into previously attached milking equipment and, thus, may minimize the likelihood of the robotic attacher accidentally detaching the milking equipment.

Certain embodiments of the present disclosure may include some, all, or none of the above advantages. One or more other technical advantages may be readily apparent to those skilled in the art from the figures, descriptions, and claims included herein.

### BRIEF DESCRIPTION OF THE DRAWINGS

To provide a more complete understanding of the present invention and the features and advantages thereof, reference is made to the following description taken in conjunction with the accompanying drawings, in which:

FIGS. 1A-1B illustrate example configurations of an enclosure 100 in which one or more milking boxes are installed, according to certain embodiments of the present disclosure;

FIG. 2 illustrates an example controller that may be used to control one or more components of the example milking box depicted in FIG. 1, according to certain embodiments of the present disclosure;

FIG. 3 illustrates a detailed perspective view of the example milking box depicted in FIG. 1, according to certain embodiments of the present disclosure;

FIG. 4A illustrates a detailed perspective view of the example robotic attacher depicted in FIG. 3, according to certain embodiments of the present disclosure;

FIG. 4B illustrates an example of a side plan view of a camera coupled to the robotic attacher depicted in FIG. 3, according to certain embodiments of the present disclosure;

FIG. 4C illustrates an example of a front plan view of a camera coupled to the robotic attacher depicted in FIG. 3, according to certain embodiments of the present disclosure;

FIG. 5A illustrates an example method for milking a dairy cow using the example milking box depicted in FIGS. 1-4, according to certain embodiments of the present disclosure;

FIG. 5B illustrates an example of a sequence for attaching teat cups to the teats of a dairy cow, according to certain embodiments of the present disclosure;

FIG. 6 illustrates an example method for installation of the example milking box depicted in FIGS. 1-4, according to certain embodiments of the present disclosure;

FIG. 7A-7B illustrate an example of an actuator system for facilitating movements of the robotic attacher depicted in FIG. 3, according to certain embodiments of the present disclosure;

FIG. 8A-8D illustrate an example of a pivot system for facilitating pivot movements of the robotic attacher depicted in FIG. 3, according to certain embodiments of the present disclosure;

FIGS. 9A-9B illustrates an example of a rotating assembly for facilitating rotational movements of the robotic attacher depicted in FIG. 3, according to certain embodiments of the present disclosure;

FIGS. 10A-10B illustrate an example of a gripping system for facilitating gripping movements by the robotic attacher depicted in FIG. 3, according to certain embodiments of the present disclosure;

FIGS. 11A-11D illustrate examples of the feed bowl and backplane of the milking box depicted in FIG. 3, according to certain embodiments of the present disclosure;

FIGS. 12A-12B illustrate examples of areas for storing cups within the milking box depicted in FIG. 3, according to certain embodiments of the present disclosure;

FIG. 13 illustrates an example of a hose lift assembly within the milking box depicted in FIG. 3, according to certain embodiments of the present disclosure; and

FIGS. 14A-14B illustrate an example of a cleansing system for cleaning milking equipment associated with the milking box depicted in FIG. 3, according to certain embodiments of the present disclosure.

#### DETAILED DESCRIPTION OF THE DRAWINGS

FIGS. 1A-1B illustrate example configurations of an enclosure 100 in which one or more milking boxes 120 are installed, according to certain embodiments of the present disclosure. Enclosure 100 may be divided into a number of regions 110 (e.g., regions 110a and 110b), and each region 110 may include resting stalls, feeding troughs, walking paths, and/or other structure suitable for housing dairy livestock. Although the present disclosure contemplates enclosure 100 as housing any suitable dairy livestock (e.g., dairy cows, goats, sheep, water buffalo, etc.), the remainder of this description is detailed with respect to dairy cows.

Each milking box 120 may include a stall portion 122 configured to house a dairy cow being milked. The stall portion 122 of each milking box 120 may be defined by a number of walls 124, each of which may each be constructed from any suitable materials arranged in any suitable configuration operable to maintain a dairy cow within stall portion 122 during milking. In certain embodiments, stall portion 122 of milking box 120 may include walls 124a, 124b, 124c, and 124d. For purposes of illustration, wall 124a may be designated as the front of milking box 120 such that the head of a dairy cow being milked would be facing wall 124a. Wall 124c may be positioned opposite wall 124a and may be designated as the rear of milking box 120. Walls 124b and 124d may each form a side extending between the front and rear of milking box 120. Walls 124a, 124b, 124c, and 124d may be spaced apart a suitable distance to ensure the comfort of the dairy cow within stall portion 122.

Walls 124b and/or 124d may comprise one or more gates 126. In certain embodiments, wall 124b and/or wall 124d may comprise an entry gate 126a and an exit gate 126b. A dairy cow may enter milking box 120 through an opened entry gate 126a and exit milking box 120 through an opened exit gate 126b. Closing gates 126 may maintain the dairy cow within milking box 120 during milking, while opening one or more gates 126 may allow the dairy cow to exit milking box 120. In certain embodiments, gates 126 may each be coupled to a corresponding actuator such that the gates 126 may be automatically opened and/or closed. For example, the actuators corresponding to gates 126 may each be configured to communicate (e.g., via wireless or wireline communication) with a controller 200, depicted in detail in FIG. 2.

Controller 200 may include one or more computer systems at one or more locations. Examples of computer systems may include a personal computer, workstation, network computer, kiosk, wireless data port, personal data assistant (PDA), one or more processors within these or other devices, or any other suitable device for receiving, processing, storing, and communicating data. In short, controller 200 may include any suitable combination of software, firmware, and hardware. Controller 200 may include any appropriate interface 210 for receiving inputs and providing outputs, logic 220, one or more processing modules

230, and memory module 240. Logic 220 includes any information, logic, applications, rules, and/or instructions stored and/or executed by controller 200. Processing modules 230 may each include one or more microprocessors, controllers, or any other suitable computing devices or resources and may work, either alone or with other components, to provide a portion or all of the functionality described herein. Controller 200 may additionally include (or be communicatively coupled to via wireless or wireline communication) one or more memory modules 240. Memory modules 240 may be non-transitory and may each include any memory or database module. Memory modules 240 may take the form of volatile or non-volatile memory, including, without limitation, magnetic media, optical media, random access memory (RAM), read-only memory (ROM), removable media, or any other suitable local or remote memory component.

Returning to FIG. 1, controller 200 may be operable to determine, using any appropriate logic in conjunction with signals received from other components of milking box 120 (e.g., presence sensor 132, gate sensors 134, and/or identification sensor 136, each of which is described with regard to FIG. 3, below), which gates 126 should be open and/or closed. Controller 200 may then communicate signals to the actuators coupled to the determined gates 126, the signals causing the gates 126 to open or close. The automated control of gates 126 using controller 200 is described in further with regard to FIG. 3, below

Each milking box 120 may additionally include an equipment portion 128 located to the rear of stall portion 122 (i.e., adjacent to rear wall 124c of stall portion 122). Equipment portion 128 may comprise any structure suitable for housing and/or storing a robotic attacher (e.g., robotic attacher 150, described below with regard to FIG. 3), one or more preparation cups, teat cups, receiver jars, separation containers, and/or any other suitable milking equipment. Rear wall 124c (which may include a backplane 138, as described below with regard to FIG. 3) may separate stall portion 122 from equipment portion 128 such that equipment portion 128 is substantially inaccessible to a dairy cow located in stall portion 122. Accordingly a dairy cow located in stall portion 122 may be prevented from accidentally damaging the milking equipment by kicking, biting, trampling, or exposing the milking equipment to dirt, fluids, etc.

In certain embodiments, the equipment portion 128 being located to the rear of stall portion 122 may allow milking boxes 120 to be aligned in a single row such that walls 124b and 124d of each milking box 120 may comprise an entry gate 126a and an exit gate 126b (as illustrated in FIG. 1A). As a result, milking boxes 120 may be used to sort dairy cows into particular regions 110 by controlling the opening/closing of each gate 126 (e.g., in response to signals from a controller 200, as described above). For example, a dairy cow needing a health check or medical attention may be sorted into an appropriate region 110 (e.g., a veterinary pen). As another example, a dairy cow determined to be finished milking for the year and needing to be dried off and bread may be sorted out of the milking heard. As yet another example, a dairy cow may be sorted into one of a number of regions 110 based on the stage of lactation of the dairy cow (as dairy cows in different stages may require different feeds).

In certain other embodiments, the equipment portion 128 being located to the rear of stall portion 122 may allow pairs of milking boxes 120 to be located side by side such that the milking boxes share a wall 124 (e.g., wall 124b may be shared between milking box 120c and milking box 120d, as



5

depicted in FIG. 1B). As a result, a single robotic attacher (e.g., robotic attacher 150, described below with regard to FIG. 3) may be shared by the pair of milking boxes 120, which may reduce to cost of installing multiple milking boxes 120 in the enclosure 100.

FIG. 3 illustrates a detailed perspective view of an example milking box 120, according to certain embodiments of the present disclosure. As described above with regard to FIG. 1, milking box 120 may comprise a stall portion 122 (defined by walls 124 and gates 126) and equipment portion 128 located to the rear of stall portion 122. In certain embodiments, stall portion 122 of milking box 120 may include a feed bowl 130, a presence sensor 132, one or more gate sensors 134, and an identification sensor 136. Additionally, one or more of feed bowl 130, presence sensor 132, gate sensor(s) 134, and identification sensor 136 may be communicatively coupled to controller 200 (described above with regard to FIG. 2).

In certain embodiments, feed bowl 130 may dispense feed in order to attract a dairy cow so that the dairy cow will enter milking box 120 voluntarily. Accordingly, at least one of the entry gates 126a may remain open when there is no dairy cow present to allow a dairy cow to enter. Once the dairy cow has entered milking box 120, presence sensor 132 may detect the presence of the dairy cow. For example, presence sensor 132 may detect when the dairy cow has passed through the entrance gate 126a and/or when the dairy cow is generally centered in the stall portion 122. Upon detecting the presence of the dairy cow, presence sensor 132 may send a signal to controller 200. In response to the signal, controller 200 may cause one or more actuators to close gates 126. Gate sensor 134 may determine when gates 126 have closed. Gate sensor 134 may communicate a signal to controller 200 upon determining that gates 126 have closed. Controller 200 may initiate a milking procedure in response to the signal.

In certain embodiments, identification sensor 136 may determine the identity of the dairy cow. As an example, identification sensor 136 may comprise an antenna operable to read a radio frequency identification (RFID) from an ear tag, a collar, or other identifier associated with the dairy cow. Once the dairy cow has been identified, the identification sensor 136 may optionally be turned off to prevent wasting power and/or to minimize the dairy cow's exposure to radio waves.

Identification sensor 136 may communicate the identity of the dairy cow to controller 200 to facilitate retrieving information describing the dairy cow (e.g., from memory 240 or any other suitable location). Information describing the dairy cow may comprise historical data describing the particular dairy cow during a previous time period, such as a previous milking cycle. The previous milking cycle may refer to a milking cycle in which milking equipment was manually attached (e.g., by a user) or a milking cycle in which milking equipment was automatically attached (e.g., by a robotic attacher 150, described below). In certain embodiments, milking equipment may be attached manually the first time the dairy cow is milked in order to establish initial information describing the dairy cow, such as where the teats are located. The location of the dairy cow's teats may be described relative to a feature of the dairy cow, such as relative to the rear of the dairy cow, the hind legs, and/or a portion of the dairy cow's udder, such as a mid-line of the udder or relative to one or more of the other teats. A robotic attacher (e.g., robotic attacher 150, described below) may use the information describing the location of the teats

6

during subsequent milkings to facilitate automatically attaching the milking equipment.

Examples of historical data include measurements, statistics, health information, and any other information describing the dairy cow during a previous time period. Examples of measurements include the length of the dairy cow (e.g., from head to tail) and the location of the dairy cow's teats during a previous milking cycle. Examples of statistics may include statistics describing when the dairy cow was last milked, the amount of milk produced in previous milking cycles, and so on. Examples of health information may include a designation not to milk the dairy cow due to a health problem or a designation to sort the dairy cow into a veterinary pen. In certain embodiments, a user may set an indicator in the database to indicate that the dairy cow should be sorted into the veterinary pen because the dairy cow is due for a check-up or because the user noticed the dairy cow appears to be ill or injured.

Controller 200 may use the information retrieved according to the identity of the dairy cow to determine how the particular dairy cow should be handled. If the information indicates the dairy cow should not be milked, controller 200 may cause an actuator to open one or more of the exit gates 126b. For example, if controller 200 determines that the dairy cow should be sorted into a particular region 110 of enclosure 100, such as a veterinary pen, it may cause the exit gate 126b that accesses the selected region 110 to open. Alternatively, controller 200 may cause multiple exit gates 126b to open if the dairy cow is to be given the option of which region 110 to occupy upon exiting milking box 120. In certain embodiments, a prod may be used to encourage the dairy cow to exit. Examples of prods include a noise, a mechanical device, or a mild electric shock.

Upon a determination that the dairy cow should be milked, controller 200 may continue the milking procedure. In certain embodiments, controller 200 may cause a dispenser to drop feed into feed bowl 130. Additionally, controller 200 may cause feed bowl 130 to move toward the dairy cow in order to encourage the dairy cow to move to a pre-determined part of stall portion 122. As an example, feed bowl 130 may be initially positioned in the front of stall portion 122 when the dairy cow enters. Feed bowl 130 may then move back toward the dairy cow to encourage the dairy cow to move to the rear of stall portion 122 (e.g., against backplane 138, described below) in order to facilitate attaching the milking equipment to the dairy cow. To ensure feed bowl 130 does not crowd the dairy cow, the amount of movement of feed bowl 130 may be customized to the size of the dairy cow. For example, a user may determine an appropriate location for feed bowl 130 the first time the dairy cow enters milking box 120. The location may be stored (e.g., in memory module 240 of controller 200) such that it may be retrieved during subsequent milkings according to the identity of the dairy cow. Alternatively, the feed bowl 130 may be configured to continue moving toward the rear of the stall portion 122 until the dairy cow contacts backplane 138 (e.g., as described with respect to FIGS. 11A-11D below), which may indicate that the dairy cow is positioned in a location that is suitable for attaching the milking equipment.

In certain embodiments, rear wall 124c of stall portion 122 includes a backplane 138. Backplane 138 may comprise any suitable configuration of materials suitable for locating the rear of the dairy cow in order to facilitate the efficient attachment of the milking equipment. In certain embodiments, the dairy cow may be backed toward backplane 138 by moving feed bowl 130 as described above. In certain

other embodiments, backplane **138** may be moved forward toward the dairy cow. In certain other embodiments, a combination of backing the dairy cow toward backplane **138** and moving backplane **138** forward toward the dairy cow may be used. It may be determined that the rear of the dairy cow has been located when a portion of backplane **138**, such as a pipe or bracket, touches the rear of the dairy cow at any suitable location, such as approximately mid-flank (i.e., between the udder and the tail). Backplane **138** may additionally include a manure gutter for directing manure toward a side of stall portion **122** (e.g., away from the dairy cow's udder and the milking equipment).

In certain embodiments, stall portion **122** may additionally include a waste grate **140** for disposing of waste. Waste grate **140** may have a rough surface to discourage the dairy cow from standing on it. In addition, waste grate **140** may be dimensioned such that when the dairy cow's hind legs are positioned on opposite sides of waste grate **140**, the hind legs are separated to facilitate attachment of the milking equipment to the dairy cow's teats.

In certain embodiments, equipment portion **128** of milking box **120** may include a robotic attacher **150**, one or more preparation cups **166**, teat cups **168**, pumps **170**, receiver jars **172**, milk separation containers **174**, and/or any other suitable milking equipment. In certain embodiments, robotic attacher **150** may be suspended into equipment portion **128** from a rail **160**. Rail **160** may be generally located above the level of the udder of a dairy cow located in stall portion **122** such that the teats of the dairy cow may be accessible to robotic attacher **150** when suspended from rail **160**. For example, rail **160** may extend across the top of equipment portion **128** of milking box **120** and may be oriented substantially parallel to rear wall **124c**.

Robotic attacher **150** may be communicatively coupled to controller **200** (e.g., via a network facilitating wireless or wireline communication). Controller **200** may cause robotic attacher to attach certain milking equipment to the dairy cow's teats. For example, in certain embodiments, robotic attacher **150** may access a storage area **164** to retrieve preparation cups **166** and/or teat cups **168**. Preparation cups **166** may be adapted to clean the teats, stimulate the flow of milk, and discard fore milk from the teat (e.g., the first few millimeters of milk that may be dirty). Teat cups **168** may be adapted to extract milk from the dairy cow. Preparation cups **166** and/or teat cups **168** attached to extendable hoses may be hung within storage area **164** between milkings to protect the cups from manure and flies. When it is time to milk the dairy cow, robotic attacher **150** may pull preparation cups **166** from storage area **164** and attach them to the dairy cow one at a time, two at a time, or four at a time. After the teats have been prepared, preparation cups **166** may be removed and teat cups **168** may be attached one at a time, two at a time, or four at a time. Once the cups are attached, robotic attacher **150** may withdraw to prevent the dairy cow from causing accidental damage to the equipment, and the system may proceed with milking the dairy cow.

During milking, pump **170** may pump good milk from teat cup **168** to receiver jar **172** to be stored at a cool temperature. Pump **170** may pump bad milk to milk separation container **174** to be discarded. Milk may be determined to be bad based on testing the milk and/or based on the particular dairy cow from which the milk has been extracted. For example, information retrieved from a database according to the dairy cow's identifier may indicate that the milk should be discarded because the dairy cow is ill or has recently calved.

In certain embodiments, robotic attacher **150** comprises a main arm **152**, a supplemental arm **154**, a gripping portion

**156**, and a vision system **158**. In certain embodiments, the movement of main arm **152**, supplemental arm **154**, and gripping portion **156** may be varied in response to signals received from controller **200** (as described in further detail in FIG. **4** below). Although the components of robotic attacher **150** are depicted and primarily described as oriented in a particular manner, the present disclosure contemplates the components having any suitable orientation, according to particular needs.

In order to obtain access to the dairy cow's teats, main arm **152**, supplemental arm **154**, and gripping portion **156** may work together to facilitate movement in three dimensions, for example, according to an x-axis, a y-axis, and a z-axis. As illustrated, the x-axis extends in the direction of the dairy cow's length (e.g., from head-to-tail), the y-axis extends in the direction of the dairy cow's height, and the z-axis extends in the direction of the dairy cow's width.

Main arm **152** may comprise a vertical arm movably coupled to rail **160**. For example, a hydraulic cylinder may movably couple main arm **152** to rail **160**. Main arm **152** may traverse rail **160** to facilitate movement of robotic attacher **150** along the z-axis. Accordingly, rail **160** may comprise a track and rollers adapted to support the weight of robotic attacher **150** and to facilitate movement of main arm **152** back-and-forth along rail **160**. To prevent wires and hoses from interfering with the movement of main arm **152** along rail **160**, guides **162** may be used to loosely hold the wires and hoses in place. For example, guides **162** may comprise U-shaped brackets that allow the wires and hoses to extend a sufficient amount to accommodate movements of main arm **152**, but prevent the wires and hoses from dangling in the path of main arm **152**.

Main arm **152** attaches to supplemental arm **154**. Supplemental arm **154** facilitates movements in any direction. That is, supplemental arm **154** moves in-and-out along the x-axis, up-and-down along the y-axis, and/or from side-to-side along the z-axis. Accordingly, supplemental arm may extend between the rear legs of the dairy cow located within stall portion **122** in order to attach milking equipment to the dairy cow. Supplemental arm **154** may comprise gripping portion **156**. Gripping portion **156** may grip a preparation cup **166** or a teat cup **168** for attachment to the dairy cow's teat. Gripping portion **156** may comprise a wrist adapted to perform fine movements, such as pivot and tilt movements, to navigate around the dairy cow's legs and to access the dairy cow's teats. Additional description of robotic attacher **150** may be found in FIGS. **7-10** below. To determine the location of the dairy cow's legs and teats, robotic attacher **150** may use vision system **158**. An example embodiment of vision system **158** is described with respect to FIGS. **4A-4C** below.

FIG. **4A** illustrates a detailed perspective view of an example of robotic attacher **150**, according to certain embodiments of the present disclosure. Robotic attacher **150** may include a main arm **152**, a supplemental arm **154**, a gripping portion **156**, and a vision system **158**. As described with respect to FIG. **3**, robotic attacher **150** may be communicatively coupled to controller **200**. Controller **200** may cause robotic attacher to retrieve a cup, such as preparation cup **166** or teat cup **168**, move the cup toward a teat of a dairy cow within milking box **120**, and attach the cup to the teat.

In general, the teats of the dairy cow may be relatively less visible when looking at the dairy cow from the rear and relatively more visible when looking at the dairy cow from the side. Vision system **158** may facilitate locating the teats from a position to the rear of the dairy cow. Vision system

**158** may include multiple cameras, such as a first camera **158a** and a second camera **158b**. In certain embodiments, cameras **158a**, **158b** may be coupled to robotic attacher **150** and may be positioned at any suitable location along main arm **152** or supplemental arm **154**. As an example, second camera **158b** may be coupled to gripping portion **156** of supplemental arm **154** at a location proximate to the part of gripping portion **156** adapted to hold a teat cup, and first camera **158a** may be coupled to supplemental arm **154** at a location between second camera **158b** and main arm **152**.

In some embodiments, first camera **158a** may be coupled to supplemental arm **156** in a first fixed location and second camera **158b** may be coupled to supplemental arm in a second fixed location. Controller **200** may maintain calibration information indicating the distance along the x-axis between first camera **158a** and a first calibration point and/or the distance along the x-axis between second camera **158b** and a second calibration point. The location of the first calibration point may be either the same as or different from the location of the second calibration point, and each calibration point may correspond to any suitable x-axis location on robotic attacher **150**. Examples of calibration points may include a point aligned with a feature of first camera **158a**, such as the midpoint of the lens of first camera **158a**, a point aligned with a feature of second camera **158b**, such as the midpoint of the lens of second camera **158b**, a midpoint of the teat cup gripping claws of robotic attacher **150**, and/or any other suitable point. Controller **200** may use the calibration information when positioning supplemental arm **154** in order to provide cameras **158a,b** with relatively good visibility of the features of the cow, to determine where to place milking equipment (e.g., teat cup **168**), and/or to prevent robotic attacher **150** from colliding with the cow.

In operation, controller **200** may access a first image **176** generated by first camera **158a** (e.g., from memory module **240**) and use first image **176** to determine, using any suitable logic **220**, a reference point **178** proximate to the udder, which may then be stored (e.g., in memory module **240**). The reference point **178** may be defined relative to certain features of the dairy cow, such as the hind legs and/or the udder. Controller **200** may send a signal to robotic attacher **150** causing robotic attacher **150** to position second camera **158b** relative to the reference point **178**. Accordingly, second camera **158b** may have a consistent point of reference from one milking cycle to the next, which may allow the teats to be located efficiently. Controller **200** may access a second image **180** generated by second camera **158b** (e.g., from memory module **240**) in order to determine, using any suitable logic **220**, a location of a teat.

In certain embodiments, first camera **158a** may comprise a three-dimensional camera adapted to generate a first image **176** depicting the rear of the dairy cow, including the hind legs and the udder. Using a three-dimensional camera may facilitate generating a relatively complete image of the rear of the dairy cow within approximately a couple of seconds (e.g., one second), which may be faster than the amount of time it would take for a two-dimensional camera to generate a similar image. In certain embodiments, second camera **158b** may comprise a two-dimensional camera adapted to generate a second image **180** depicting at least a portion of the udder to facilitate locating the teats. Second camera **158b** may facilitate locating the end of each teat with a relatively high degree of accuracy, such as within a few millimeters. The location of the teat may be used to instruct robotic attacher **150** where to attach the milking equipment.

First camera **158a** may begin generating the first image **176** in response to a signal from controller **200** indicating

that the dairy cow is positioned proximate to the milking equipment. As an example, the signal may indicate that the rear of the dairy cow has been detected by the backplane **138** of the milking box **120**. First camera **158a** may begin generating the first image **176** from a starting point and may update the first image **176** in real-time as robotic attacher **150** approaches the dairy cow. The starting point may be determined according to a default position of robotic attacher **150** (e.g., a position determined relative to milking stall **122**). Thus, the starting point may be determined without the use of historical data associated with the particular dairy cow being milked. First camera **158a** may communicate the first image **176** to controller **200**, and controller **200** may use the image to locate main features of the dairy cow, such as the right hind leg, the left hind leg, the udder, and/or the tail.

Controller **200** may determine the reference point **178** based on the location of the main features of the dairy cow. The reference point **178** may be defined relative to certain features of the dairy cow, such as the hind legs and/or the udder. As an example, the reference point **178** may be defined between the hind legs and/or below the udder. For example, in certain embodiments, the reference point **178** may be located proximate to a mid-point of the udder. The mid-point of the udder may refer to a point generally located between the front teats and the rear teats in the x-direction and/or between the left teats and the right teats in the z-direction. In certain embodiments, the mid-point of the udder may be estimated prior to determining the precise location of the teats, for example, according to the general size and location of the udder. The reference point **178** may be spaced apart from the dairy cow in the y-direction to minimize the likelihood that second camera **158b** touches the dairy cow. For example, the reference point **178** may be located a few inches below the mid-point of the udder.

Controller **200** may communicate the reference point **178** and/or information describing the main features of the dairy cow to robotic attacher **150**. The reference point **178** may be used to position second camera **158b**. The information describing the main features of the dairy cow may be used to prevent robotic attacher **150** from colliding with the dairy cow when navigating second camera **158b** toward the reference point **178**. Information describing the main features of the dairy cow may include the position of the hind legs, the space between the hind legs, the position of the udder, the height of the udder, the position of the tail, and/or other information. Once robotic attacher **150** has positioned second camera **158b** relative to the reference point **178**, second camera **158b** may begin scanning the udder.

In certain embodiments, second camera **158b** may determine where to look for one or more of the teats according to historical data. The historical data may be received from controller **200** and may describe a previously-determined location of the teats relative to the reference point **178**. The previously-determined location may be based on the location of the teats during one or more previous milking cycles. As an example, the previously-determined location may comprise the location of the teats during the most recent milking cycle. As another example, the previously-determined location may comprise an average of the locations of the teats during a number of previous milking cycles. As another example, the previously-determined location may comprise the location of the teats during a previous milking cycle in which the udder was likely to be as full of milk as the current milking cycle. For example, if eight hours have elapsed since the dairy cow was last milked, the previously-determined location may be determined from a previous

## 11

milking cycle in which the dairy cow had not been milked for approximately eight hours. Referring to historical data may minimize the area that second camera **158b** must scan in order to locate the teat and may reduce the amount of time required to locate the teat.

Second camera **158b** may communicate the second image **180** to controller **200**, and controller **200** may access the second image **180** to locate the teats of the dairy cow. As described above, in certain embodiments, second camera **158b** may comprise a two-dimensional camera, such as a horizontal laser. If the horizontal laser may scan a portion of the udder other than the teats (e.g., a relatively even surface of the udder), the scan communicated to controller **200** may generally resemble a substantially solid line. If the horizontal laser scans a portion of the udder that includes the teats, the scan communicated to controller **200** may generally resemble a broken line depicting the teats and the spaces between the teats. As an example, controller **200** may determine that a teat has been located if the scan comprises a broken line in which a solid portion of the line generally corresponds to the width of a teat and the broken portions of the line generally correspond to the proportions of the space between teats.

In certain embodiments, robotic attacher **150** may further comprise a nozzle **182**. Nozzle **182** may be coupled to gripping portion **156**. Nozzle **182** may spray disinfectant on the teats of the dairy cow at the end of a milking cycle, that is, after the dairy cow has been milked and the teat cups have been removed. The disinfectant may be sprayed to prevent mastitis or other inflammation or infection. In certain embodiments, gripping portion may be operable to rotate  $180^\circ$  around the x-axis. During milking, second camera **158b** may be generally oriented on top of gripping portion **156**, and nozzle **182** may be generally oriented underneath gripping portion **156** (i.e., opposite second camera **158b**). Orienting nozzle **182** underneath gripping portion **156** during milking may prevent milk or other contaminants from accessing nozzle **182**. Once the milking has been completed, gripping portion **156** may rotate such that nozzle **182** may be generally oriented on top of gripping portion **156**, and second camera **158b** may be generally oriented underneath gripping portion **156**. Orienting nozzle **182** on top of gripping portion **156** after milking may facilitate spraying the teats with disinfectant from nozzle **182**. FIG. **8A** and FIGS. **9A-9B** below illustrate an example of a rotating assembly for rotating gripping portion **156**.

FIGS. **4B-4C** illustrate examples of a side plan view and a front plan view of second camera **158b**, respectively, according to certain embodiments of the present disclosure. In certain embodiments, second camera **158b** includes a transmitter **260** that transmits a signal **262** and a lens **264** that receives a reflection of signal **262**. Lens **264** may provide the reflection of signal **262** to image processing components operable to generate second image **180**. In some embodiments, signal **262** comprises a two-dimensional laser signal. Transmitter **264** may transmit signal **262** as a horizontal plane oriented at a fixed angle  $\theta_1$  relative to the x-axis of supplemental arm **154**. For example, when second camera **158b** is positioned in an upright orientation, angle  $\theta_1$  may be configured at an upward angle between 5 and 35 degrees relative to the x-axis.

In some embodiments, second camera **158b** includes a protective layer **266** positioned in front of lens **264**. Protective layer **266** may comprise glass, plastic, or any material suitable for protecting lens **264** from fluids and debris. Supplemental arm **154** may include a camera-facing nozzle **268** operable to spray water or any other cleanser on

## 12

protective layer **266**, for example, in response to a signal from controller **200**. In some embodiments, controller **200** may initiate spraying protective layer **266** upon a determination that a milking cycle has been completed. Periodically spraying protective layer **266** with cleanser may prevent debris from collecting in front of lens **264**. Protective layer **266** may optionally include an anti-condensation system, such as an electrical defog system or an air nozzle to prevent condensation from collecting on protective layer **266**.

FIG. **5A** illustrates an example method **500** for milking a dairy cow using the example milking box **120** depicted in FIGS. **1-4**, according to certain embodiments of the present disclosure. In certain embodiments, milking box **120** may be positioned within enclosure **100**, and at least one of the gates **126** of stall portion **122** may be opened to allow the dairy cow to voluntarily enter milking box **120**. At step **502**, presence sensor **132** detects the presence of the dairy cow. Presence sensor **132** communicates a signal to controller **200** indicating the presence of the dairy cow has been detected. Controller **200** sends a signal to an actuator causing gates **126** to close at step **504**. Thus, the dairy cow is prevented from exiting the milking box. Gate closed sensor **134** determines that the gates are closed and communicates a gate-closed signal to controller **200**. In response to the gate-closed signal, controller **200** causes the milking procedure to proceed to the next step. For example, controller **200** sends a signal requesting identification sensor **136** to provide an identifier associated with the dairy cow.

At step **506**, identification sensor **136** reads an ear tag, collar, or other identifier (e.g., an RFID signal) associated with the dairy cow. Identification sensor **136** communicates the identifier to controller **200** to facilitate determining the identity of the cow. At step **508**, controller **200** retrieves information associated with the particular dairy cow according to the determined identity of the dairy cow. For example, information may be retrieved from memory **240**. Controller **200** determines whether to proceed with milking the dairy cow at step **510**. The determination may be made according to the information associated with the dairy cow. For example, if the information indicates that the dairy cow is ill or that the dairy cow has already been milked in the current milking cycle, a determination may be made not to proceed with milking the dairy cow. Alternatively, if the information indicates that the dairy cow is healthy and that it is time to milk the dairy cow, a determination may be made to proceed with milking the dairy cow. If the dairy cow is to be milked, the method continues to step **512**. If the dairy cow is not to be milked, the method skips to step **548**.

At step **512**, controller **200** causes a dispenser to drop feed into feed bowl **130** and positions feed bowl **130**. In certain embodiments, feed bowl **130** may move toward the rear of the stall to encourage the dairy cow to back-up toward the milking equipment. Controller **200** determines that the dairy cow is positioned near the milking equipment at step **514**. For example, a signal received from backplane **138** of milking box **120** may be used to determine that the dairy cow is positioned near the milking equipment. The signal may indicate when the rear of the dairy cow touches a portion of backplane **138**. Upon determining the dairy cow is positioned near the milking equipment (e.g., toward the rear of the stall portion of the milking box), controller **200** instructs first camera **158a** to generate a first image **176** of the rear of the dairy cow at step **516**. In certain embodiments, first camera **158a** may be positioned on robotic attacher **150**, and first camera **158a** may begin generating the first image **176** in-flight, that is, as robotic attacher **150** retrieves a preparation cup **166** or teat cup **168** from storage

and begins moving the cup toward the udder. At step 518, controller 200 receives the first image 176. The first image 176 includes main features of the dairy cow, such as the hind legs, the udder, and/or the tail. Controller 200 accesses the first image 176 to determine a reference point 178 at step 520. As an example, the reference point 178 may comprise a point between the dairy cow's hind legs, a point below the dairy cow's udder, and/or a point proximate to a mid-point of the udder. The mid-point may refer to a point between a first teat and a second teat (e.g., between a left teat and a right teat and/or between a front teat and a rear teat).

At step 522, controller 200 sends a signal causing robotic attacher 150 to position second camera 158b relative the reference point 178. Controller 200 communicates historical data to second camera 158b at step 524. The historical data may comprise data retrieved from a database that indicates a previously-determined location of the teats during a previous milking cycle. The previously-determined location may be described relative to the reference point 178. The method proceeds to step 526 where controller 200 sends a signal causing second camera 158b to generate a second image 180. Second camera 158b may generate the second image 180 by scanning a portion of the udder indicated by the historical data. Second camera 158b may scan the whole teat to facilitate identifying the angle of the teat and the point attachment. At step 528, the controller 200 receives the second image 180 from the second camera. Controller 200 accesses the second image 180 to determine the location of the teats at step 530. The teats may be located in any suitable manner, such as one at a time, two at a time, or four at a time.

Upon determining the location of the teats, controller 200 causes robotic attacher 150 to attach one or more preparation cups 166 at step 532. Second camera 158b may continue to scan the teat while the preparation cup is being attached. Continuing to scan the teat may allow for efficient attachment of the preparation cup. In addition, continuing to scan the teat may allow the preparation cup to be attached at a suitable angle, with the mouthpiece centered on the teat, to prevent folding the teat into the preparation cup. Vacuum pressure may be used to hold the preparation cups in place. Preparation cup 166 facilitates preparing the teat at step 534. Preparation may include cleaning the teat, stimulating the flow of milk, and discarding fore milk from the teat. After each of the teats have been prepared, preparation cups 166 may be removed at step 536. For example, the vacuum pressure may be released to remove the preparation cups and the preparation cups may be returned to the storage area.

Preparation cup(s) 166 may be attached to the teats of the cow in any suitable sequence. In some embodiments, the same preparation cup 166 may be used to prepare each of the teats, and the preparation sequence may be determined based on the storage location of preparation cup 166. For example, if preparation cup 166 is stored on the right side of equipment portion 128 (e.g., to the right of robotic attacher 150), the teats may be prepared in the sequence of left front teat, right front teat, right rear teat, and left rear teat. Accordingly, robotic attacher 150 may perform steps 516-536 to prepare the left front teat. After preparing the left front teat, robotic attacher 150 may return to reference point 178 and perform steps 526-536 to prepare the right front teat. After preparing the right front teat, robotic attacher may return to reference point 178 and perform steps 526-536 to prepare the right rear teat. After preparing the right rear teat, robotic attacher 150 may return to reference point 178 and perform steps 526-536 to prepare the left rear teat.

In some embodiments, robotic attacher 150 maintains the preparation cup 166 within stall portion 122 of milking box

120 from the time that preparation cup 166 is attached to the left front teat through the time that preparation cup 166 is attached to the left rear teat. Maintaining preparation cup 166 within stall portion 166 may allow robotic attacher 150 to navigate from one teat to the next using only second images 180 from second camera 158b, that is, without requiring additional first images 176 from first camera 158a. After detaching preparation cup 166 from the left rear teat, preparation cup 166 may be retracted to equipment portion 128 of milking box 120. The preceding discussion describes an example in which preparation cup 166 is stored on the right side of equipment portion 128. An analogous procedure may be performed if preparation cup 166 is stored on the left side of equipment portion 128 (e.g., to the left of robotic attacher 150) by preparing the teats in the sequence of right front teat, left front teat, left rear teat, and right rear teat.

The method continues to step 538, where controller 200 causes robotic attacher 150 to attach a teat cup 168. For example, teat cup 168 may be retrieved from storage area 164 and navigated to the teat. Second camera 158b may continue to scan the teat while the teat cup 168 is being attached to ensure proper placement of the teat cups. Vacuum pressure may be used to attach the teat cup 168. A sensor may be used to determine the vacuum pressure associated with each teat cup 168. If the vacuum level is low, it may indicate that teat cup 168 has fallen off and needs to be reattached. In certain embodiments, additional teat cups 168 may be attached by re-performing steps 522-530 to locate additional teats.

Teat cup(s) 168 may be attached to the teats of the cow in any suitable sequence. In some embodiments, four teat cups 168 may be used to milk the cow (one teat cup 168 per teat). The attachment sequence may be determined based on the storage location of teat cups 168. Teat cups 168 may be stored on the side of equipment portion 128 opposite preparation cup(s) 166. Alternatively, teat cups 168 may be stored on the same side of equipment portion 128 as preparation cup(s) 166. FIG. 5B illustrates an example in which four teat cups 168a-d are stored on the right side of equipment portion 128 and the attachment sequence follows the order of right front teat (teat cup 168a), left front teat (teat cup 168b), right rear teat (teat cup 168c), and left rear teat (teat cup 168d). Alternatively, if teat cups 168 are stored on the left side of equipment portion 128 (not shown), teat cups 168 may be attached in the sequence of left front teat, right front teat, left rear teat, and right rear teat. Each time robotic attacher 150 retrieves one of the teat cups 168 from equipment portion 128, robotic attacher may determine reference point 178 and then perform steps 522-530 to locate the next teat in the sequence. Determining the reference point may include receiving an updated first image 176 from first camera 158a (e.g., repeating steps 516-520) and/or retrieving reference point 178 from memory module 240. Attaching the teat cups in sequence may reduce the likelihood of robotic attacher 150 bumping into an attached teat cup 168 or a milking hose during the process of attaching another teat cup 168.

Returning to FIG. 5A, once teat cups 168 have been attached to all four teats, robotic attacher 150 may retract and the method may proceed to step 540 to extract milk from the dairy cow. As an example, milk may be extracted by applying pulsation to the teat cup. A sensor may monitor the flow of milk. If the flow becomes low, it may be determined whether teat cup 168 should be removed or reattached. For example, if teat cup 168 has been attached for at least approximately one-and-a-half minutes and/or the amount of milk extracted is consistent with previous milking cycles, it

may be determined that teat cup 168 should be removed, otherwise, it may be determined that teat cup 168 should be reattached. When it is determined that teat cup 168 should be removed, controller 200 initiates step 542 to remove teat cups 168. For example, controller 200 may send a signal causing the vacuum pressure to be released to allow teat cups 168 to drop from the teats. Teat cups 168 may be returned to storage area 164 by retracting hoses attached to teat cups 168 or by any other suitable method. Controller 200 then sends a signal to robotic attacher 150 to cause gripping portion 156 to rotate at step 544 in order to orient nozzle 182 toward the teat. The method applies disinfectant to the teat at step 546 by spraying the disinfectant through nozzle 182.

At step 548, controller 200 determines which gate(s) 126 to open. Selectively opening gates 126 may allow the dairy cow to be sorted into a particular region 110 of enclosure 100. The dairy cow may be sorted if its milk tested bad, if it failed to produce a sufficient amount of milk, if information retrieved from a database indicates the dairy cow should be sorted, or for other suitable reasons. Controller 200 sends a signal causing an actuator to open the selected gate(s) at step 550. In certain embodiments, a prod may be used to encourage the dairy cow to exit the milking box. The dairy cow exits the milking box and the method ends.

FIG. 6 illustrates an example method 600 for installation of milking box 120, according to certain embodiments of the present disclosure. The method may begin by positioning walls 124 in order to define stall portion 122. For example, the method positions a front wall 124a at step 602. The method proceeds to step 604 where a rear wall 124c is positioned substantially parallel to front wall 124a. Rear wall 124c may be spaced apart from front wall 124a a suitable distance to accommodate a dairy cow. At step 606, a first side wall 124b is positioned to extend between front wall 124a and rear wall 124c. The first side wall may include one or more gates, such as an entry gate 126a and an exit gate 126b. The method proceeds to step 608 to position a second side wall 124d to extend between front wall 124a and rear wall 124c. Second side wall 124d may be spaced apart from first side wall 124b in order to accommodate a dairy livestock within stall portion 122. Second side wall 124d may or may not include gates 126. For example, in certain embodiments, second side wall 124d may comprise a second entry gate 126a and a second exit gate 126b. In alternative embodiments, second side wall 124d may be positioned adjacent a second milking box and may define a boundary between milking box 120 and the adjacent milking box. In step 610, an equipment portion 128 is positioned to the rear of milking box 120, adjacent rear wall 124c. Rear wall 124c may comprise a backplane 138 adapted to physically contact a mid-flank portion of the dairy livestock when the dairy livestock is positioned proximate to equipment portion 128 of milking box 120.

At step 612, a movable feed bowl 130 may be positioned within milking box 120. Movable feed bowl 130 may be adapted to move from the front of milking box 120 toward the rear of milking box 120 to encourage the dairy livestock to back-up toward backplane 138. The method may proceed to step 614 to install a plurality of sensors within milking box 120. Examples of sensors include a presence sensor 132 adapted to detect the presence of the dairy livestock within milking box 120, one or more gate closed sensors 134 to detect whether gates 126 are closed, and a livestock identification sensor 136 adapted to determine the identity of the dairy livestock present within milking box 120. At step 616, a waste grate 140 may be positioned within milking box 120.

The method may proceed to step 618 to position a rail 160. Rail 160 may be positioned to extend in a horizontal direction substantially parallel to rear wall 124c. For example, the horizontal direction may refer to the z-axis illustrated in FIG. 3. In certain embodiments, rail 160 may be positioned proximate to rear wall 124c. At step 620, a robotic attacher 150 may be positioned in milking box 120. Robotic attacher may comprise a main arm 152, a supplemental arm 154, including a gripping portion 156, and a vision system 158. In certain embodiments, robotic attacher 150 may be positioned in equipment portion 128 of milking box 120 by suspending main arm 152 from rail 160. Accordingly, main arm 152 may be operable to traverse rail 160 in the horizontal direction. In certain embodiments, one or more guides 162 may be positioned proximate to rail 160. Guides 162 may be adapted to guide the path of hoses and wires connected to robotic attacher 150 to prevent the hoses and wires from interfering with the movement of main arm 152 along rail 160. Supplemental arm 154 may be positioned to facilitate selectively extending supplemental arm 154 between the rear legs of the dairy livestock located within stall portion 122.

The method proceeds to step 622 to position other milking equipment in equipment portion 128 of milking box 120. Other milking equipment may include one or more preparation cups 164, teat cups 168, pumps 170, milk receiver jars 172, and/or milk separation containers 174. The method then ends.

FIG. 7A illustrates an example of an actuator system for facilitating movements of robotic attacher 150, according to certain embodiments of the present disclosure. As described with respect to FIG. 3, robotic attacher 150 may include main arm 152 and supplemental arm 154 coupled to main arm 152. Supplemental arm 154 includes a gripping portion 156 operable to grip milking equipment, such as teat cup 168. Main arm 152 may be suspended from rail 160, and guides 162 may support cables connected to robotic attacher 150.

In some embodiments, the actuator system includes a first actuator 300x that facilitates moving main arm 152 in the x-direction, a second actuator 300y that facilitates moving main arm 152 in the y-direction, and a third actuator 300z that facilitates moving main arm 152 in the z-direction. Supplemental arm 154 may provide further translation in the z-direction, for example, using a pivot system such as that described with respect to FIGS. 8A-8D below.

Actuators 300 may comprise any suitable type of actuator. As an example, each actuator 300 may comprise a hydraulic cylinder. Use of a hydraulic cylinder may allow robotic attacher 150 to substantially maintain its position in the event that the dairy cow accidentally bumps into robotic attacher 150.

Each actuator 300 may receive signals from controller 200 for positioning main arm 152. Controller 200 may determine the current position of robotic attacher 150 and communicate signals instructing robotic attacher 150 to move from the current position to a desired position. As an example, during a teat cup attachment sequence, the current position may configure main arm 152 such that gripping portion 156 of robotic attacher 150 is located within equipment portion 128 of milking box 120. The desired position may configure main arm 152 in the x-, y-, and/or z-direction such that gripping portion 156 of robotic attacher 150 is located proximate to reference point 178. Controller 200 may determine the current position of main arm 152 based on information received from encoders 302. For example, encoder 302x may correspond to actuator 300x and may

track an x-measurement of movement, encoder **302<sub>y</sub>** may correspond to actuator **300<sub>y</sub>** and may track a y-measurement of movement, and encoder **302<sub>z</sub>** may correspond to actuator **300<sub>z</sub>** and may track a z-measurement of movement.

In some embodiments, each encoder **302** comprises a rotary encoder having any suitable number of counts per rotation, such as at least 600 counts per rotation. Encoder **302** adjusts the count in response to detecting movements associated with its corresponding actuator **300**. If the count exceeds a threshold, encoder **302** communicates a signal to controller **200** with a measurement indicating the amount of rotation (e.g., the number of counts). Controller **200** may use the amount of rotation of encoder **302** to determine a corresponding amount of linear movement of robotic attacher **150**. In some embodiments, controller **200** determines the amount of linear movement according to calibration information. As an example, calibration information may indicate a measurement of linear movement by main arm **152** in the x-direction that corresponds to a rotation (or a fraction of a rotation) of encoder **302<sub>x</sub>**. Similarly, calibration information may be used to calibrate encoders **302<sub>y</sub>** and **302<sub>z</sub>**.

In addition to determining the current position of main arm **152**, controller **200** may be operable to determine the current position of supplemental arm **154**. In some embodiments, controller **200** determines the current position of supplemental arm **154** (or components of supplemental arm **154**) based on the current position of main arm **152** and calibration information. As an example, in some embodiments the calibration information may indicate the x-axis distance “d” between a first point corresponding to main arm **152**’s point of attachment to supplemental arm **154** and a second point corresponding to gripping claws **340** of supplemental arm **154**. Accordingly, if controller **200** determines that the first point (main arm **152**) is located at position x with respect to the x-direction, controller **200** may further determine that the second point (gripping claws **340**) is located at position (x+d) with respect to the x-direction.

Actuators **300** may be positioned in any suitable location. In some embodiments, actuator **300<sub>x</sub>** may be coupled to an x-bar assembly **304** positioned in a top portion of milking box **120**. X-bar assembly **304** may provide structural support to actuator **300<sub>x</sub>** and/or may facilitate translating movements of actuator **300<sub>x</sub>** to main arm **152**. As illustrated in FIG. 7B, x-bar assembly **304** may be oriented in the x-direction and coupled to one or more support beams **308** extending between the top of sidewall **124<sub>b</sub>** and the top of sidewall **124<sub>d</sub>**.

In some embodiments, one end of x-bar assembly **304** may be coupled to rail **160** that suspends main arm **152**. Rail **160** may be oriented in the z-direction and may extend between support tracks **161<sub>a,b</sub>** that define the top of the sidewalls of equipment portion **128**. When x-bar assembly **304** extends, rail **160** may be pushed along support tracks **161** toward the rear of equipment portion **128**, thereby causing main arm **152** suspended from rail **160** to move backward. When x-bar assembly **304** retracts, rail **160** may be pulled along support tracks **161** toward the front of equipment portion **128**, thereby causing main arm **152** suspended from rail **160** to move forward.

Returning to FIG. 7A, actuator **300<sub>y</sub>** may facilitate moving main arm **152** in the y-direction. In some embodiments, main arm **152** includes a frame portion **152<sub>a</sub>** and an extendable portion **152<sub>b</sub>**. Frame portion **152<sub>a</sub>** may be coupled to rail **160** and to extendable portion **152<sub>b</sub>**. Extendable portion **152<sub>b</sub>** may be coupled to supplemental arm **154** of robotic attacher **150**. A y-cable **306** may traverse frame portion **152<sub>a</sub>**

in the y-direction, and y-cable **306** may be coupled to extendable portion **152<sub>b</sub>**. Actuator **300<sub>y</sub>** may retract and extend y-cable **306** to facilitate moving extendable portion **152<sub>b</sub>** up and down along frame **152<sub>a</sub>**.

Actuator **300<sub>z</sub>** may be coupled to rail **160** that suspends main arm **152** within equipment portion **128** located in a rear portion of milking box **120**. As described above, rail **160** may be oriented in the z-direction and may extend between support tracks **161** that define the top of the sidewalls of equipment portion **128**. Actuator **300<sub>z</sub>** may be coupled to any belt, cable, rod, etc. suitable to facilitate translating movements of actuator **300<sub>z</sub>** in the z-direction to main arm **152**.

In some embodiments, the actuator system may further include actuators for pivoting gripping portion **156** of supplemental arm **154** in the z-direction. Pivoting gripping portion **156** may extend the range of z-motion of robotic attacher **150** in a manner that minimizes the likelihood of robotic attacher **150** bumping the hind legs of the dairy cow as it navigates beneath the dairy cow. FIGS. 8A-8D illustrate an example of a pivot system **310** for robotic attacher **150**, according to certain embodiments of the present disclosure. As illustrated in FIG. 8A, pivot system **310** may be positioned at an end of supplemental arm **154** opposite gripping portion **156**.

FIG. 8B illustrates an example of components that may make up pivot system **310**. In the example, pivot system **310** includes actuators **312<sub>a</sub>** and **312<sub>b</sub>**. Actuator **312<sub>a</sub>** retracts a cable **314<sub>a</sub>** coupled to the right side of gripping portion **156** to pivot gripping portion to the right, and actuator **312<sub>b</sub>** retracts a cable **314<sub>b</sub>** coupled to the left side of gripping portion **156** to pivot gripping portion **156** to the left. In some embodiments, actuators **312** comprise pneumatic cylinders or other suitable actuators and cables **314** comprise steel cables or other suitable cables.

Actuators **312** may extend and retract cables **314** in response to signals communicated by controller **200**. In some embodiments, controller **200** may instruct pivot system **310** to pivot gripping portion **156** into one of three positions: a maximum-right position, a centered position, or a maximum-left position. Controller **200** may maintain calibration information corresponding to the maximum-left and maximum-right positions in memory modules **240**. As an example, calibration information may indicate a first z-offset between the centered position and the maximum-right position, as illustrated in FIG. 8C, and a second z-offset between the centered position and the maximum-left position, as illustrated in FIG. 8D. Controller **200** may use the z-offset to determine a current position of gripping portion **156**. In addition, controller **200** may use the z-offset to determine when to instruct actuators **312** to pivot gripping portion **156**. For example, controller **200** may instruct actuator **312<sub>a</sub>** to pivot gripping portion **156** upon a determination that a teat of the dairy cow is located the z-offset distance to the right of gripping portion **156**.

Returning to FIG. 8B, in some embodiments, adjusting nuts **316<sub>a</sub>** and **316<sub>b</sub>** may be coupled to cables **314<sub>a</sub>** and **314<sub>b</sub>**, respectively. Making an adjustment to nut **316<sub>a</sub>** may cause the maximum-right position to increase or decrease depending on whether nut **316<sub>a</sub>** is tightened or loosened. Similarly, making an adjustment to nut **316<sub>b</sub>** may cause the maximum-left position to increase or decrease. Calibration information maintained by controller **200** may be updated based on the adjustments.

In order to center gripping portion **156**, pivot system **310** may evenly retract cables **314<sub>a</sub>** and **314<sub>b</sub>** by releasing pressure from both actuator **312<sub>a</sub>** and actuator **312<sub>b</sub>**. In

addition, pivot system 310 may include a centering assembly to facilitate evenly retracting cable 314a and cable 314b. In some embodiments, the centering assembly includes a centering actuator 318, a centering nut 320, a pivot plate 322, and a pivot bar 324. Centering cylinder 318 may comprise a pneumatic cylinder generally positioned within the top portion of pivot system 310's housing. Pivot plate 322 may extend between centering cylinder 318 and pivot actuators 312a,b. Pivot plate 322 may comprise a substantially flat surface and may include any suitable apertures or cut out portions, for example, to accommodate components of pivot system 310. As an example, pivot plate 322 may include a first aperture through which cable 314a is threaded and a second aperture through which cable 314b is threaded. Pivot bar 324 may be positioned in between the top and bottom (e.g., approximately in the middle) of the housing.

To center gripping portion 156, centering actuator 318 extends centering nut 320 toward pivot plate 322 such that centering nut 320 pushes the top portion of pivot plate 322 outward. As the top portion of pivot plate 322 moves outward, pivot bar 324 provides a fulcrum about which pivot plate 322 pivots such that the bottom portion of pivot plate 322 moves inward. As the bottom portion of pivot plate 322 moves inward, it applies pressure evenly to pivot actuators 312a and 312b aligned side-by-side within the bottom portion of pivot system 310's housing. The pressure applied to actuators 312a,b causes them to evenly retract their respective cables 314a and 314b. To maintain gripping portion 156 in the centered position, centering actuator 318 may apply constant air pressure to centering nut 320.

Returning to FIG. 8A, in certain embodiments, robotic attacher 150 may include a rotating assembly 328 for rotating gripping portion 156 of supplemental arm 154. Rotating assembly 328 may be positioned within a fixed portion 155 of supplemental bar 154. Fixed portion 155 may comprise a non-rotating portion of supplemental arm 154 that extends between main arm 152 and gripping portion 156. Rotating assembly 328 may include a rotating bar 330 and a swivel system 332. Rotating bar 330 may extend along an x-axis of fixed portion 155. Rotating bar may be coupled to swivel system 332 at the proximal end and to gripping portion 156 at the distal end such that when swivel system 332 rotates rotating bar 332, gripping portion 156 rotates about the x-axis. Any suitable connector or combination of connectors may couple rotating bar 330 to swivel system 332 and to gripping portion 156.

FIG. 9A illustrates an example of swivel system 332. Swivel system 332 may include a first swivel 334a operable to rotate rotating bar 330 in a first direction and a second swivel 334b operable to rotate rotating bar 330 in a second direction, the second direction opposite the first direction. As an example, first swivel 334a may rotate rotating bar 330 in a clockwise direction and second swivel 334b may rotate rotating bar 330 in a counter-clockwise direction. Each swivel 334 may provide any suitable range of rotation, such as 0 to 360 degrees or 0 to 180 degrees.

In some embodiments, swivels 334 comprise pneumatic swivels. Increasing air pressure to swivel 334a may rotate rotating bar 330 into a first position. As an example, when rotating bar 330 is in the first position, gripping portion 156 may be oriented with camera 158b on top and nozzle 182 on bottom. If gripping portion 156 is gripping one of the teat cups 168, teat cup 168 may be positioned in an upright orientation when rotating bar 330 is in the first position. To maintain rotating bar 330 in the first position, swivel 334a may maintain constant air pressure.

Releasing air pressure to swivel 334a and increasing air pressure to swivel 334b may rotate rotating bar 330 into a second position. In some embodiments, swivel 334b may rotate rotating bar 180 degrees in moving between the first position to the second position. Accordingly, when rotating bar 330 is in the second position, gripping portion 156 may be oriented with camera 158b on bottom and nozzle 182 on top. If gripping portion 156 is gripping one of the teat cups 168, teat cup 168 may be positioned in an upside down orientation when rotating bar 330 is in the second position. To maintain rotating bar 330 in the second position, swivel 334b may maintain constant air pressure.

FIG. 9B illustrates an example of gripping portion 156 rotated in the second position with nozzle(s) 182 on top. In some embodiments, gripping portion 156 may include multiple nozzles 182, such as first nozzle 182a and second nozzle 182b. As described with respect to FIG. 4A, each nozzle 182 may be operable to spray disinfectant. Accordingly, each nozzle 182 may correspond to a chemical hose 183 that connects nozzle 182 to a disinfectant source. In some embodiments, nozzles 182 spray a mist of disinfectant in a substantially conical shape. Rotating gripping portion 156 such that nozzles 182 are on top during the spraying may allow for efficient disinfecting of the dairy cow's teats.

FIGS. 10A-10B illustrate an example of a gripping system of supplemental arm 154's gripping portion 156. The gripping system facilitates gripping milking equipment, such as preparation cup 166 or teat cup 168. In some embodiments, the gripping system includes a gripping cylinder 330, a cylinder arm 332, cylinder pivots 334a and 334b, claw pivots 336a and 336b, claw arms 338a and 338b, and claws 340a and 340b. Gripping cylinder 330 extends cylinder arm 332 to pivot claw arms 338 open (FIG. 10A) and retracts cylinder arm 332 to pivot claw arms closed (FIG. 10B). Opening claw arms 338 may cause claws 340 to release milking equipment, and closing claw arms 338 may cause claws 340 to grip milking equipment.

Cylinder arm 332 may be coupled to first cylinder pivot 334a and second cylinder pivot 334b. Cylinder pivots 334a and 334b may be coupled to claw pivots 336a and 336b, respectively. Claw pivots 336 and 336b may be coupled to claw arms 338a and 338b, respectively. Extending cylinder arm 332 causes the ends of cylinder pivots 334 coupled to cylinder arm 332 to generally move inward such that cylinder arm 332 and cylinder pivots 334 become unaligned and claw pivots 336 (and their respective claw arms 338) move outward. Retracting cylinder arm 332 causes the ends of cylinder pivots 334 coupled to cylinder arm 332 to generally move outward such that cylinder arm 332 and cylinder pivots 334 become substantially aligned and claw pivots 336 (and their respective claw arms 338) move inward.

Gripping cylinder 330 may comprise any suitable cylinder, such as a pneumatic cylinder or a hydraulic cylinder. Gripping cylinder 330 may extend and retract cylinder arm 332 in response to signals from controller 200. As an example, gripping cylinder 330 may include a first nozzle 342a and a second nozzle 342b. Configuring first nozzle 342a as an inlet and second nozzle 342b as an outlet may cause cylinder arm 332 to extend. Applying constant pressure in first nozzle 342a may maintain cylinder arm 332 in an extended position such that claw arms 338 maintain an open position. Configuring first nozzle 342a as an outlet and second nozzle 342b as an inlet may cause cylinder arm 332 to retract. Applying constant pressure in second nozzle 342b may maintain cylinder arm 332 in a retracted position such that claw arms 338 maintain a closed position.



FIG. 11A illustrates an example of feed bowl 130 and backplane 138. As described with respect to FIG. 3, feed bowl 130 and backplane 138 may facilitate positioning a dairy cow toward the rear of milking box 120 in order to attach milking equipment located behind the dairy cow. Feed bowl 130 may be located toward the front of stall portion 122. In some embodiments, backplane 138 may be suspended in the rear of stall portion 122 at an angle of suspension  $\theta_2$ . As illustrated in FIG. 11A, before dairy cow enters milking box 120, feed bowl 130 may be in a maximum-retracted position and backplane 138's angle of suspension  $\theta_2$  may be at a maximum such that a contact surface 350 of backplane 138 extends toward the front of milking box 120. As an example, in some embodiments, the maximum angle of suspension  $\theta_2$  may be between approximately 5 to approximately 30 degrees.

As described above, when the dairy cow enters milking box 120, identification sensor 136 may read an RF identifier from the dairy cow's collar tag (or any other suitable identifier) and communicate the identifier to controller 200. Controller 200 may retrieve information associated with dairy cow's identifier from memory module 240. The information may include the type of feed that the dairy cow should eat and the size of the dairy cow. Controller 200 may instruct feed bowl 130 to dispense the type of feed and to move toward a maximum-extended position determined based on the size of the dairy cow. Accordingly, the maximum-extended position selected for a smaller cow may place feed bowl 130 closer to the rear of stall portion 122 than the maximum-extended position selected for a larger cow.

As feed bowl 130 extends toward the dairy cow, the dairy cow may back toward backplane 138 and eventually make contact with contact surface 350 of backplane 138. In response to pressure applied to contact surface 350, backplane 138 may move toward the rear of milking box 120. As illustrated in FIG. 11B, moving backplane 138 toward the rear of milking box 120 may cause the angle of suspension  $\theta_2$  to decrease.

Controller 200 may track the position of backplane 138 as backplane 138 moves toward the rear of milking box 120. For example, FIG. 11C illustrates an embodiment in which backplane 138 is coupled to an actuator 352, such as a pneumatic cylinder. The length of the cylinder may correspond to backplane 138's current angle of suspension  $\theta_2$ . Actuator 352 may be associated with an encoder 354 that communicates signals to controller 200 indicating the length of the cylinder. Controller 200 may use the length of the cylinder and calibration information to determine the position of backplane 138. If controller 200 determines that the dairy cow has moved a sufficient distance toward the rear of milking box 120 (e.g., based on the position of backplane 138), controller 200 may communicate a signal instructing feed bowl 130 to stop moving toward the dairy cow.

In some embodiments, actuator 352 may apply a substantially constant pressure to extend backplane 138 toward the front of milking box 120. Actuator 352 applies pressure low enough to yield to the dairy cow such that the angle of suspension  $\theta_2$  decreases when the dairy cow backs into contact surface 350. Actuator 352 applies pressure high enough to extend backplane 138 toward the front of milking box 120 (e.g., increase the angle of suspension  $\theta_2$ ) when pressure is removed from contact surface 350. Thus, if the dairy cow moves slightly forward, contact surface 350 of backplane 138 maintains contact with the rear of the dairy cow. If the dairy cow exits milking box 120, the pressure

applied by actuator 352 causes backplane to extend to the default position (e.g., maximum angle of suspension  $\theta_2$ ).

Controller 200 may communicate signals to position robotic attacher 150 based on the position of backplane 138. For example, controller 200 may determine an x-offset based at least in part on the position of backplane 138. The x-offset may indicate how far forward to extend supplemental arm 154 in the x-direction in order to reach the teats of the dairy cow. Thus, the x-offset may increase as the angle of suspension  $\theta_2$  increases (indicating the dairy cow has moved toward the front of milking box 120). The x-offset may decrease as the angle of suspension  $\theta_2$  decreases (indicating the dairy cow has moved toward the rear of milking box 120). In some embodiments, controller 200 may use additional information to determine the x-offset, such as the relative positions of the teats of the particular dairy cow, which may be determined from stored information associated with the dairy cow's identifier.

FIG. 11D illustrates a perspective view of backplane 138, according to certain embodiments. Backplane 138 includes a manure gutter 356. Manure gutter 356 may include one or more guide plates 358. The guide plates may generally be angled downward toward an outlet that guides manure and other waste toward a waste area. The waste area may be located outside of milking box 120 and proximate to one of the sidewalls 124b or 124d (e.g., away from the milking equipment in equipment portion 128). In some embodiments, manure gutter 356 includes a flushing system for washing away the waste.

FIGS. 12A-12B illustrate an example of storage areas 164 within equipment portion 128 of milking box 120. As described above, during the time between milking cycles, extendable/retractable hoses may suspend preparation cup(s) 166 and teat cup(s) 168 within their corresponding storage areas 164. Each storage area 164 may include a cup holder base 360 and one or more cup holders 362. Cup holder base 360 may include one or more apertures, each aperture adapted to hold the base of a cup (e.g., preparation cup 166 or teat cup 168). Each cup holder 362 may correspond to one of the cups and may include a rimmed structure 364 adapted to hold the attachment end 368 of the cup within rimmed structure 364. Cup holder 362 may also include a nozzle 366 that substantially aligns with an opening of the cup stored in cup holder 362. Nozzle 366 may be coupled to a cleansing hose and may facilitate backwashing the cup, as further described in FIG. 14A below.

In some embodiments, one or more cup holders 362 may be coupled to a cup holder bracket 370. As an example, equipment portion 128 may include a first cup holder bracket 370a comprising two teat cup holders 362a<sub>1</sub>, 362a<sub>2</sub> and a second cup holder bracket 370b comprising two teat cup holders 362b<sub>1</sub>, 362b<sub>2</sub>. In some embodiments, first cup holder bracket 370a may be positioned toward the front of equipment portion 128 in the x-direction (e.g., proximate to stall portion 122) and in a middle part of equipment portion 128 in the z-direction. First cup holder bracket 370a may hold the teat cups 168 to be attached to the front teats of the dairy cow. Second cup holder bracket 370b may be positioned behind first cup holder bracket 370a. Second cup holder bracket 370b may hold the teat cups 168 to be attached to the rear teats of the dairy cow.

Cup holder bracket 370 may open to facilitate retrieval of teat cup 168 by robotic attacher 150 and close to store teat cup 168. For example, cup holder bracket 370 may include a hinge 372 that allows cup holder bracket 370 to move between opened and closed positions in response to signals from controller 200. FIG. 12A illustrates an example in

which first cup holder bracket **370a** is opened and second cup holder bracket **370b** is closed. The open cup holder bracket **370a** may have a substantially vertical orientation with teat cups **168** released from teat cup holders **362a<sub>1</sub>**, **362a<sub>2</sub>**. The closed cup holder bracket **370b** may have a substantially horizontal orientation with each teat cup holder **362b<sub>1</sub>**, **362b<sub>2</sub>** aligned such that rimmed structure **364** holds a corresponding teat cup **168**.

In some embodiments, preparation cup holder **362c** may be coupled to a movable arm **374** that facilitates opening and closing preparation cup holder **362c**. FIG. 12A illustrates an example of preparation cup holder **362c** in a closed position.

Each preparation cup **166** may be stored in storage area **164** in an upside down orientation, suspended from an extendable/retractable preparation hose **376**. Similarly, each teat cup **168** may be stored in storage area **164** in an upside down orientation, suspended from an extendable/retractable milking hose **378**. To retrieve a cup, gripping portion **156** of robotic attacher **150** may be oriented with camera **158b** on bottom and nozzle **182** on top. FIG. 12A illustrates an example of retrieving teat cup **168** from storage area **164**. After retrieving teat cup **168**, robotic attacher **150** may rotate gripping portion **156** such that camera **158b** is on top, nozzle **182** is on bottom, and teat cup **168** has an upright orientation, as illustrated in FIG. 12B.

Robotic attacher **150** may move the teat cup **168** from a first location, such as storage area **164**, to a second location, such as the teat of the dairy cow. In some embodiments, teat cup **168** may be returned to the first location without requiring robotic attacher **150** to pick up teat cup **168**. For example, after robotic attacher **150** releases teat cup **168**, a hose lift assembly may retract milking hose **378**.

FIG. 13 illustrates an example of a hose lift assembly comprising an actuator **380**, one or more belts **382**, and one or more rollers **384**. Actuator **380** may retract belt(s) **382** coupled to milking hose **378** in response to a signal from controller **200**. For example, controller may determine to release teat cup **168** from the teat and retract milking hose **378** corresponding to teat cup **168** when the milk flow rate from the teat falls below a threshold. Belt(s) **382** and/or hose **378** may be guided by rollers **384** as hose **378** is pulled into a retracted position for storage. In some embodiments, actuator **380** comprises a pneumatic cylinder positioned above stall portion **122** and oriented in the x-direction. In some embodiments, milking box **120** includes five hose lift assemblies, one assembly for retracting milking hoses **378a-d** coupled to each of four teat cups **168** and one assembly for retracting preparation hose **376** coupled to preparation cup **166**.

FIG. 14A illustrates an example of cleansing system for cleaning milking equipment associated with milking box **120**. As described with respect to FIG. 12A, the cleansing system may inject a cleanser through nozzle **366** of cup holder **362** in order to backwash a cup (e.g., preparation cup **166** or teat cup **168**) and equipment connected between the cup and an open drain.

The cleansing system may include a plurality of cleanser sources **400**, such as a detergent source **400a**, a cold water source **400b**, a warm water source **400c**, a steam source **400d**, and an air source **400e**. Detergent source **400a** may include a mixer **404** that receives hot water from a boiler **402** and mixes the hot water with one or more chemicals, such as chlorine, concentrated detergent, and/or other chemicals.

A cleansing hose system connects cleanser sources **400** to nozzles **366**. Cleansing hose system may comprise one or more of cleansing hoses **406**, preparation system valves **408**, milk collecting system valves **410**, and connectors **418**. In

some embodiments, each cleanser source **400** corresponds to one preparation system valve **408** and one milk collecting system valve **410**. When preparation system valve **408** opens, cleanser source **400** dispenses cleanser through the cleansing hose system to nozzle **366** aligned with an opening of preparation cup **166** in order to backwash at least a portion of the preparation system. When the milk collecting system valve **410** opens, cleanser source **400** dispenses cleanser through the cleansing hose system to nozzle **366** aligned with an opening of teat cup **168** in order to backwash at least a portion of the milk collecting system. The valve system (e.g., valves **408** and **410**) facilitates cleansing the preparation system and the milk collecting system independently of one another.

The cleansing system may cleanse preparation cup **166** in response to signals communicated by controller **200**. In some embodiments, controller **200** initiates cleansing preparation cup **166** based on a pre-determined time interval and/or upon a determination that a preparation cycle has completed. Controller **200** may determine that a preparation cycle has completed based on any suitable indicator, such as an indicator that preparation cup **166** has been returned to preparation cup holder **362c** or an indicator that a milking cycle has completed (and therefore, the preparation cycle preceding the milking cycle has also completed).

To cleanse preparation cup **166**, controller **200** selects a cleanser source **400** (e.g., detergent, cold water, warm water, steam, and/or air) and communicates instructions to open preparation system valve **408** corresponding to the selected cleanser source **400**. Cleanser may then flow from the cleanser source **400** through cleansing hoses **406** and cup holder nozzle **366e**. Nozzle **366e** may inject the cleanser into preparation cup **166** in order to backwash preparation cup **166** and equipment connected between preparation cup **166** and an open drain **416a**. For example, the cleanser may backwash a pre-milk container **412** and preparation hoses **376** connected between preparation cup **166** and pre-milk container **412**. Controller **200** may communicate instructions to open a drain valve **414a** corresponding to drain **416a** of pre-milk container **412** in order to dispose of the cleanser. In some embodiments, controller **200** communicates instructions to close preparation system valve **408** and drain valve **414a** after a pre-determined amount of cleansing time.

The cleansing system may cleanse teat cups **168** in response to signals communicated by controller **200**. In some embodiments, controller **200** initiates cleansing teat cups **168** based on a pre-determined time interval and/or upon a determination that a milking cycle has completed. Controller **200** selects a cleanser source **400** (e.g., detergent, cold water, warm water, steam, and/or air) and communicates instructions to open milk collecting system valve **410** corresponding to the selected cleanser source **400**. Cleanser may then flow from the cleanser source **400** through cleansing hoses **406** and connector **418**.

FIG. 14B illustrates an example of connector **418**. In some embodiments, connector **418** includes a plurality of inlets **420**, a connecting portion **422**, and a plurality of outlets **424**. Each inlet **420** may correspond to one of the cleanser sources **400**. For example, a first inlet **420a** may correspond to detergent source **400a**, a second inlet **420b** may correspond to cold water source **400b**, a third inlet **420c** may correspond to warm water source **400c**, a fourth inlet **420d** may correspond to steam source **400d**, and/or a fifth inlet **420e** may correspond to air source **400e**. Connecting portion **422** connects inlets **420a-e** to a single chamber. The single chamber splices into the plurality of outlets **424**, and each outlet corresponds to one of the nozzles **366a-d** that

injects cleanser into one of the teat cups **168**. Thus, connector **418** facilitates injecting a cleanser from one cleanser source **400** into all of the teat cups **168** at substantially the same time.

Returning to FIG. **14A**, nozzles **366a-d** may inject the cleanser into teat cups **168** in order to backwash teat cups **168** and milking equipment connected between teat cups **168** and an open drain **416**. In some embodiments, controller **200** communicates instructions to close milk collecting system valve **410** and a drain valve **414** corresponding to the open drain **416** after a pre-determined amount of cleansing time.

In some embodiments, milk collecting system may include multiple drain valves **414** each operable to open and close one of multiple drains **416** positioned at various points within the milk collecting system. Accordingly, controller **200** may initiate different types of cleaning modes, such as a short cleaning and a main cleaning, by selecting which drain valve **414** to open.

As an example, controller **200** may determine to perform a short cleaning upon determining the completion of a milking cycle (e.g., in some embodiments, a short cleaning may be performed each time the milk collecting system finishes milking one of the dairy cows). Controller **200** may select a cleanser to dispense during the short cleaning, such as steam, cold water, and/or warm water. Controller **200** may then communicate signals with instructions to open the milk collecting system valve **410** corresponding to the cleanser source **400** that dispenses the selected cleanser. During the short cleaning procedure, controller **200** may communicate instructions to open a drain valve **414b** corresponding to a drain **414b** selected for the short cleaning. As an example, drain **414b** may be positioned between teat cup **168** and a milk collector **430**. Thus, during the short cleaning, the cleanser may backwash teat cup **168** and milking hoses **378** connected between teat cup **168** and drain **414b**, but may not clean milk collector **430**.

As another example, controller **200** may determine to perform a main cleaning upon determining a pre-determined time interval. The time interval may refer to a time of day, such as 9:00 AM, 1:00 PM, 4:00 PM, or other suitable time. Alternatively, the time interval may refer to an amount of time that has elapsed since the last main cleaning, such as 4 hours, 8 hours, 12 hours, or other suitable time period. In some embodiments, the time interval may be selected to facilitate main cleaning at least twice per day, such as at least three times per day. Controller **200** may select a cleanser to dispense during the main cleaning, such as detergent. Controller **200** may then communicate signals with instructions to open the milk collecting system valve **410** corresponding to the cleanser source **400** that dispenses the selected cleanser. During the main cleaning procedure, controller **200** may communicate instructions to close drain valve **414b** and open a drain valve **414c** corresponding to a drain **414c** selected for the main cleaning. As an example, drain **414c** may be positioned after milk collector **430**. Thus, during the main cleaning, the cleanser may backwash teat cup **168**, milking hoses **378**, milk collector **430**, and any other equipment positioned between teat cup **168** and drain **414c**, such as milk meter **426** and overflow container **428**.

Modifications, additions, or omissions may be made to the systems described herein without departing from the scope of the invention. The components may be integrated or separated. Moreover, the operations may be performed by

more, fewer, or other components. Additionally, the operations may be performed using any suitable logic comprising software, hardware, and/or other logic. As used in this document, "each" refers to each member of a set or each member of a subset of a set.

Modifications, additions, or omissions may be made to the methods described herein without departing from the scope of the invention. For example, the steps may be combined, modified, or deleted where appropriate, and additional steps may be added. Additionally, the steps may be performed in any suitable order without departing from the scope of the present disclosure.

Although the present invention has been described with several embodiments, diverse changes, substitutions, variations, alterations, and modifications may be suggested to one skilled in the art, and it is intended that the invention encompass all such changes, substitutions, variations, alterations, and modifications as fall within the spirit and scope of the appended claims.

What is claimed is:

1. A system, comprising:

a robotic arm positioned in an equipment area of a milking box that further comprises a stall portion that houses a dairy livestock with four teats, wherein the robotic arm retrieves a cup, and for a plurality of teats of the dairy livestock, the robotic arm further:

attaches the cup to a teat;

detaches the cup from the teat; and

maintains the cup within the stall portion of the milking box from the time that the cup is attached to a first teat of the dairy livestock through the time that the cup is attached to a last teat of the dairy livestock;

wherein the cup is retracted into the equipment portion of the milking box after it is detached from the last teat of the dairy livestock.

2. The system of claim 1, wherein the cup comprises a preparation cup.

3. The system of claim 1, wherein the cup comprises a teat cup.

4. The system of claim 1, wherein the robotic arm performs its operation in a sequence of right front teat, left front teat, left rear teat, and right rear teat.

5. The system of claim 4, wherein retrieving the cup comprises retrieving the cup from the left side of the equipment area of the milking box.

6. The system of claim 1, wherein the robotic arm performs its operation in a sequence of left front teat, right front teat, right rear teat, and left rear teat.

7. The system of claim 6, wherein retrieving the cup comprises retrieving the cup from the right side of the equipment area of the milking box.

8. The system of claim 1, wherein the robotic arm performs its operations on all four teats of the dairy livestock.

9. The system of claim 1, further comprising a controller that determines a position of a teat of the dairy livestock and controls the position of the robotic arm for attachment of the preparation cup to the teat based at least in part on the determined position of the teat.

10. The system of claim 1, wherein the equipment area of the milking box is located behind the stall portion of the milking box.