



US010171875B2

(12) **United States Patent**
Seo et al.

(10) **Patent No.:** **US 10,171,875 B2**
(45) **Date of Patent:** **Jan. 1, 2019**

(54) **METHOD FOR PROVIDING PREVIOUS WATCH LIST OF CONTENTS PROVIDED BY DIFFERENT SOURCES, AND DISPLAY DEVICE WHICH PERFORMS SAME**

(58) **Field of Classification Search**
CPC H04N 21/4622; H04N 21/4332; H04N 21/440272; H04N 21/44204;
(Continued)

(71) Applicant: **LG ELECTRONICS INC.**, Seoul (KR)

(56) **References Cited**

(72) Inventors: **Hyunkyung Seo**, Seoul (KR); **Suyeon Cho**, Seoul (KR); **Suzin Lee**, Seoul (KR)

U.S. PATENT DOCUMENTS

7,065,287 B1 * 6/2006 Heredia G11B 19/02 348/E5.002
7,689,510 B2 * 3/2010 Lamkin G06F 17/30041 705/51

(73) Assignee: **LG ELECTRONICS INC.**, Seoul (KR)

(Continued)

(*) Notice: Subject to any disclaimer, the term of this patent is extended or adjusted under 35 U.S.C. 154(b) by 0 days.

FOREIGN PATENT DOCUMENTS

CN 1486568 A 3/2004
CN 1848930 A 10/2006
(Continued)

(21) Appl. No.: **15/848,383**

Primary Examiner — Nathan J Flynn

(22) Filed: **Dec. 20, 2017**

Assistant Examiner — Tung T Trinh

(65) **Prior Publication Data**

US 2018/0124463 A1 May 3, 2018

(74) *Attorney, Agent, or Firm* — Birch, Stewart, Kolasch & Birch, LLP

Related U.S. Application Data

(63) Continuation of application No. 15/363,680, filed on Nov. 29, 2016, which is a continuation of application (Continued)

(57) **ABSTRACT**

A display device including a display; an interface unit configured to receive a request from a remote controller; and a controller configured to in response to a first request received from the remote controller, display a list of previously-viewed content including at least a first item corresponding to a first previously-viewed content, a second item corresponding to a second previously-viewed content and a third item corresponding a third previously-viewed content, wherein the first item, the second item, and the third item are displayed in an order that has been previously viewed, in response to a second request received from the remote controller, display a fourth content on the display, in response to a third request from the remote controller to display the list of previously-viewed content, delete the first item in the list of previously-viewed content and display the list of previously-viewed content including the second item, the third item and a fourth item corresponding to the fourth displayed content, in response to a fourth request received (Continued)

(30) **Foreign Application Priority Data**

Apr. 22, 2010 (KR) 10-2010-0037483

(51) **Int. Cl.**
H04N 21/45 (2011.01)
G06F 3/0482 (2013.01)
(Continued)

(52) **U.S. Cl.**
CPC **H04N 21/4622** (2013.01); **G06F 3/0482** (2013.01); **G06F 3/04842** (2013.01);
(Continued)

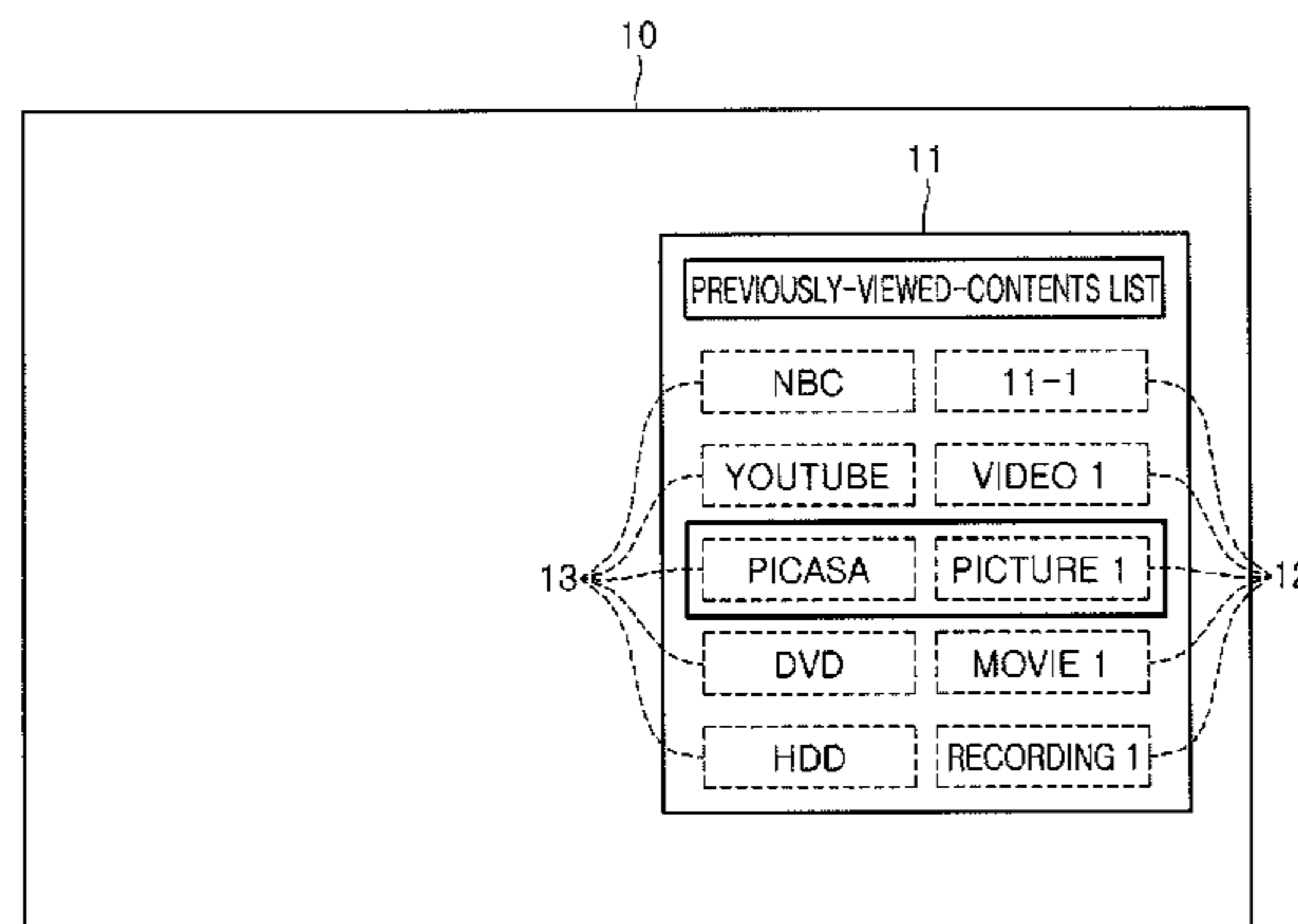

from the remote controller, display a fifth content on the display, and in response to a fifth request from the remote controller to display the list of previously-viewed content, delete the second item in the list of previously-viewed content and display the list of previously-viewed content including the third item, the fourth item and a fifth item corresponding to the fifth displayed content.

18 Claims, 14 Drawing Sheets

Related U.S. Application Data

No. 14/540,891, filed on Nov. 13, 2014, now Pat. No. 9,936,254, which is a continuation of application No. 13/635,639, filed as application No. PCT/KR2011/002934 on Apr. 22, 2011, now Pat. No. 9,819,997.

(51) **Int. Cl.**

G06F 3/0484 (2013.01)
H04N 21/433 (2011.01)
H04N 21/442 (2011.01)
H04N 21/462 (2011.01)
H04N 21/482 (2011.01)
H04N 21/4402 (2011.01)

(52) **U.S. Cl.**

CPC ... **H04N 21/4332** (2013.01); **H04N 21/44204** (2013.01); **H04N 21/44222** (2013.01); **H04N 21/440272** (2013.01); **H04N 21/4532** (2013.01); **H04N 21/4826** (2013.01)

(58) **Field of Classification Search**

CPC H04N 21/44222; H04N 21/4532; H04N 21/4826; G06F 3/0482; G06F 3/04842
 See application file for complete search history.

(56)

References Cited

U.S. PATENT DOCUMENTS

8,068,611 B2	11/2011	Yamagishi et al.
8,250,614 B1	8/2012	Ellis et al.
2002/0018592 A1*	2/2002	Labelle G06F 17/30256 382/165
2002/0120943 A1	8/2002	Seto et al.
2003/0018972 A1*	1/2003	Arora H04H 60/65 725/47
2003/0154473 A1	8/2003	Shin
2003/0154478 A1*	8/2003	Hassell H04N 21/8456 725/39
2004/0028375 A1*	2/2004	Kim G11B 19/025 386/230
2005/0251825 A1	11/2005	Fukuda et al.
2006/0064716 A1	3/2006	Sull et al.
2006/0150103 A1*	7/2006	Chicles H04N 5/44543 715/725
2006/0212531 A1*	9/2006	Kikkawa H04L 29/06027 709/217
2006/0224997 A1	10/2006	Wong et al.

2006/0259926 A1*	11/2006	Scheelke H04N 5/4401 725/48
2007/0058924 A1*	3/2007	Yeh G11B 27/105 386/237
2007/0081788 A1	4/2007	Park et al.
2007/0146504 A1*	6/2007	Morimoto G11B 27/034 348/231.3
2007/0157220 A1	7/2007	Cordray et al.
2007/0157247 A1*	7/2007	Cordray G06F 3/0481 725/47
2007/0157248 A1*	7/2007	Ellis H04N 5/445 725/47
2008/0065638 A1*	3/2008	Brodersen G06F 3/0482
2008/0082921 A1	4/2008	Negi
2008/0155614 A1	6/2008	Cooper et al.
2008/0216002 A1*	9/2008	Morita G06F 17/30056 715/764
2008/0235348 A1*	9/2008	Dasgupta H04H 60/64 709/218
2008/0259220 A1*	10/2008	Stahulak H04N 5/44543 348/734
2009/0133063 A1*	5/2009	Sparrell H04N 5/44543 725/40
2009/0178081 A1*	7/2009	Goldenberg G06F 3/0482 725/46
2009/0325523 A1*	12/2009	Choi H04H 20/38 455/185.1
2010/0031193 A1*	2/2010	Stark G06F 17/30861 715/810
2010/0037179 A1*	2/2010	Ito G06F 17/30274 715/838
2010/0071004 A1*	3/2010	Wightman H04N 5/4403 725/46
2010/0086277 A1*	4/2010	Craner H04N 5/76 386/278
2010/0238191 A1	9/2010	Lee et al.
2011/0035774 A1	2/2011	Parker
2011/0119621 A1*	5/2011	Cho H04N 5/44591 715/788
2011/0119707 A1*	5/2011	Bae H04N 21/4622 725/39
2011/0161242 A1	6/2011	Chung et al.
2011/0162009 A1*	6/2011	Adimatyam H04N 5/775 725/40
2011/0320020 A1*	12/2011	Price G06F 17/30053 700/94

FOREIGN PATENT DOCUMENTS

CN	1946149 A	4/2007
CN	101309391 A	11/2008
CN	101507270 A	8/2009
EP	1158795 A2	11/2001
EP	1577746 A2	9/2005
EP	2141919 A1	6/2010
JP	2004-531104 A	10/2004
JP	2008-78997 A	4/2008
JP	2008-85662 A	4/2008
JP	2009-521757 A	6/2009
KR	10-2007-0028253 A	3/2007
WO	WO 02/45430 A2	6/2002
WO	WO 2007/026357 A2	3/2007

* cited by examiner

FIG. 1

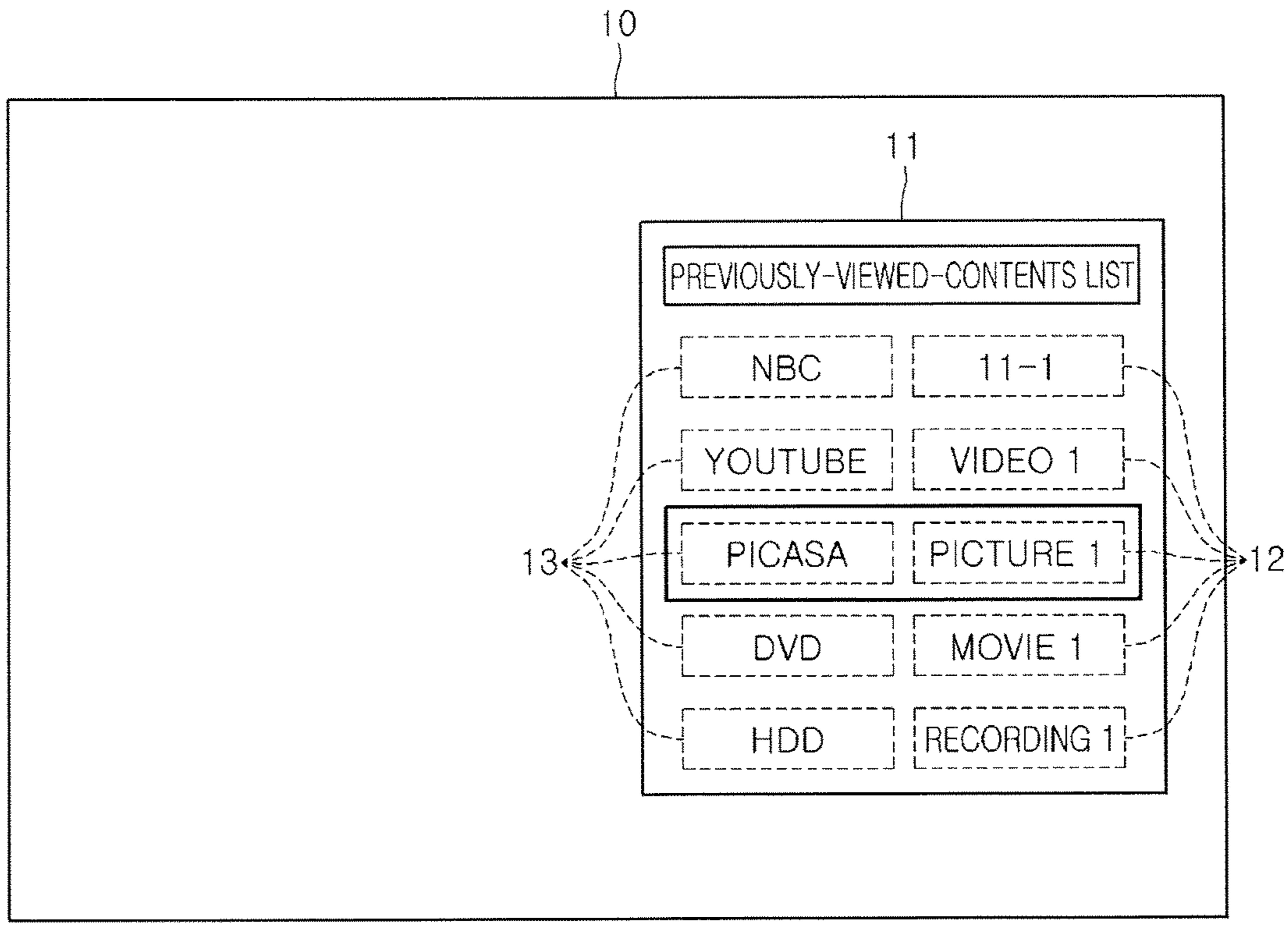

FIG. 2

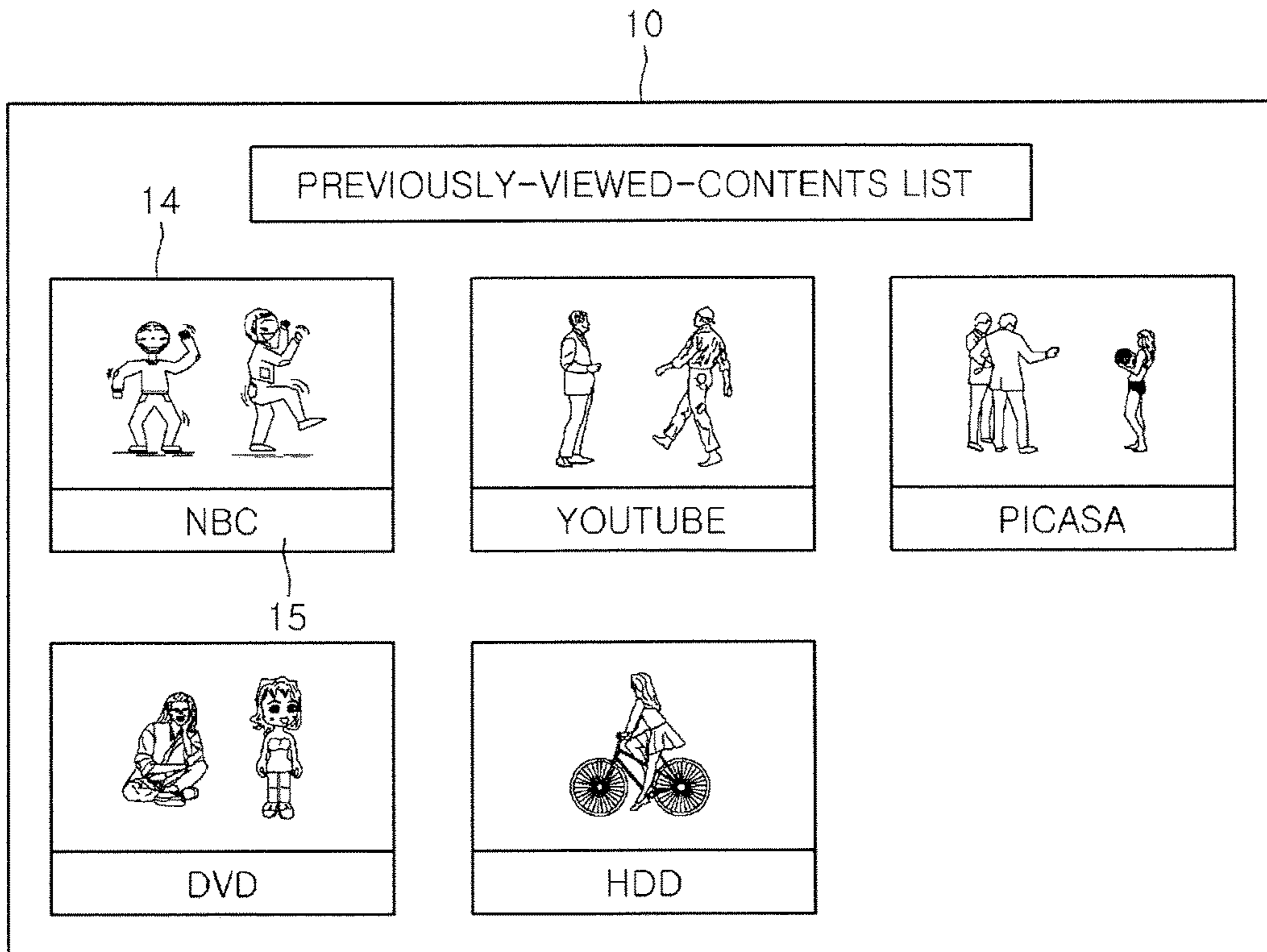
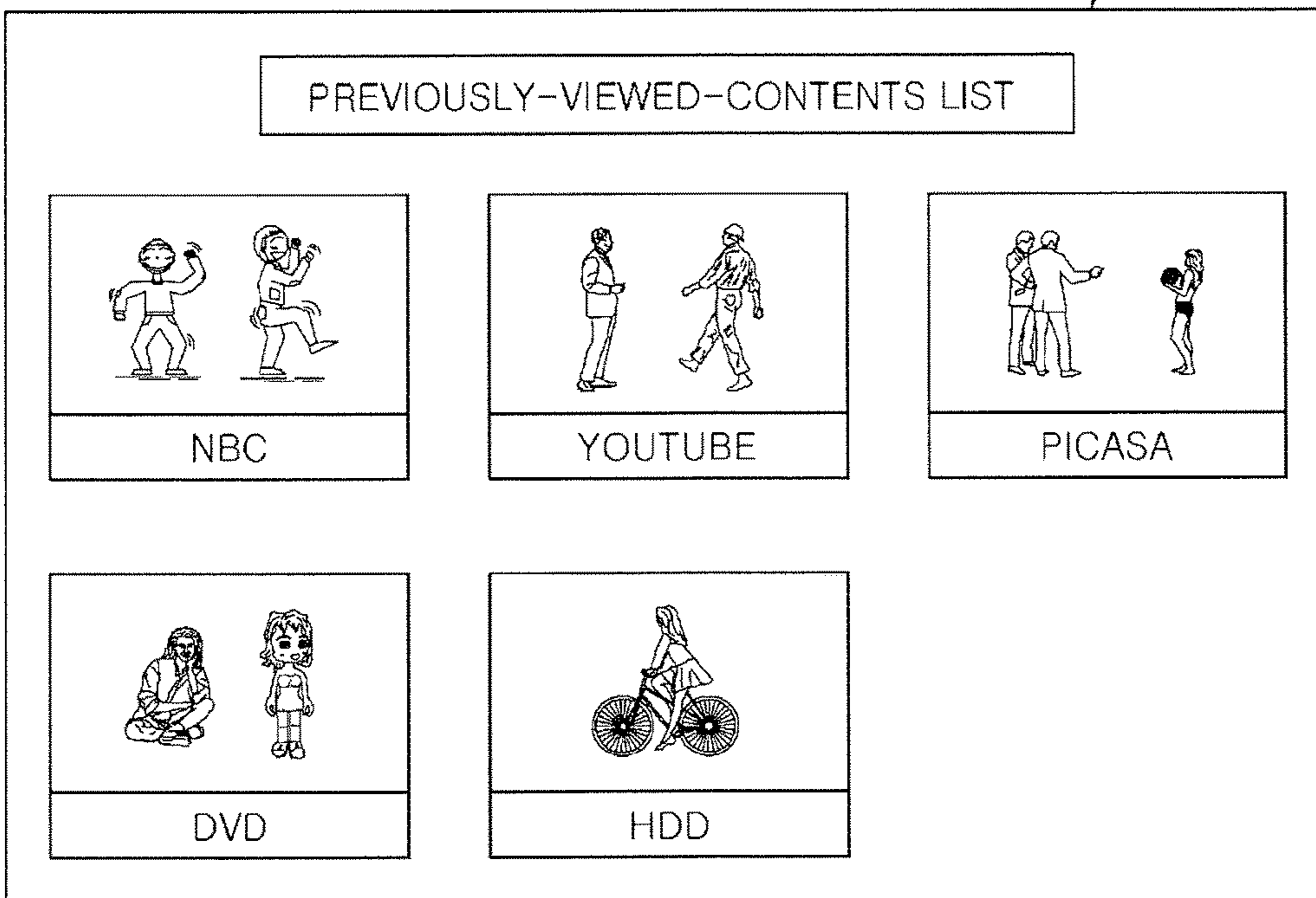

FIG.3

USER A

15



USER B

16

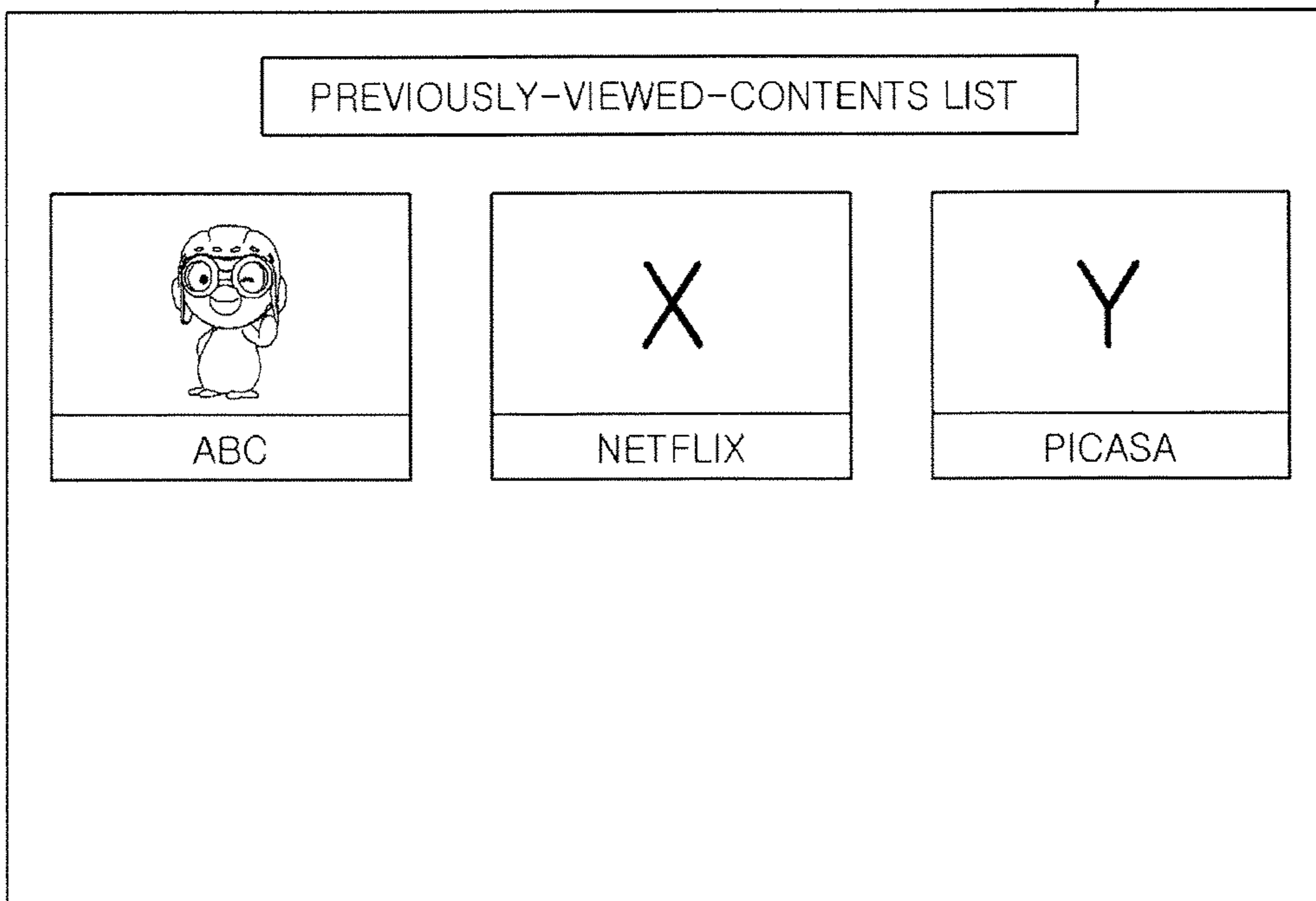

FIG. 4

10

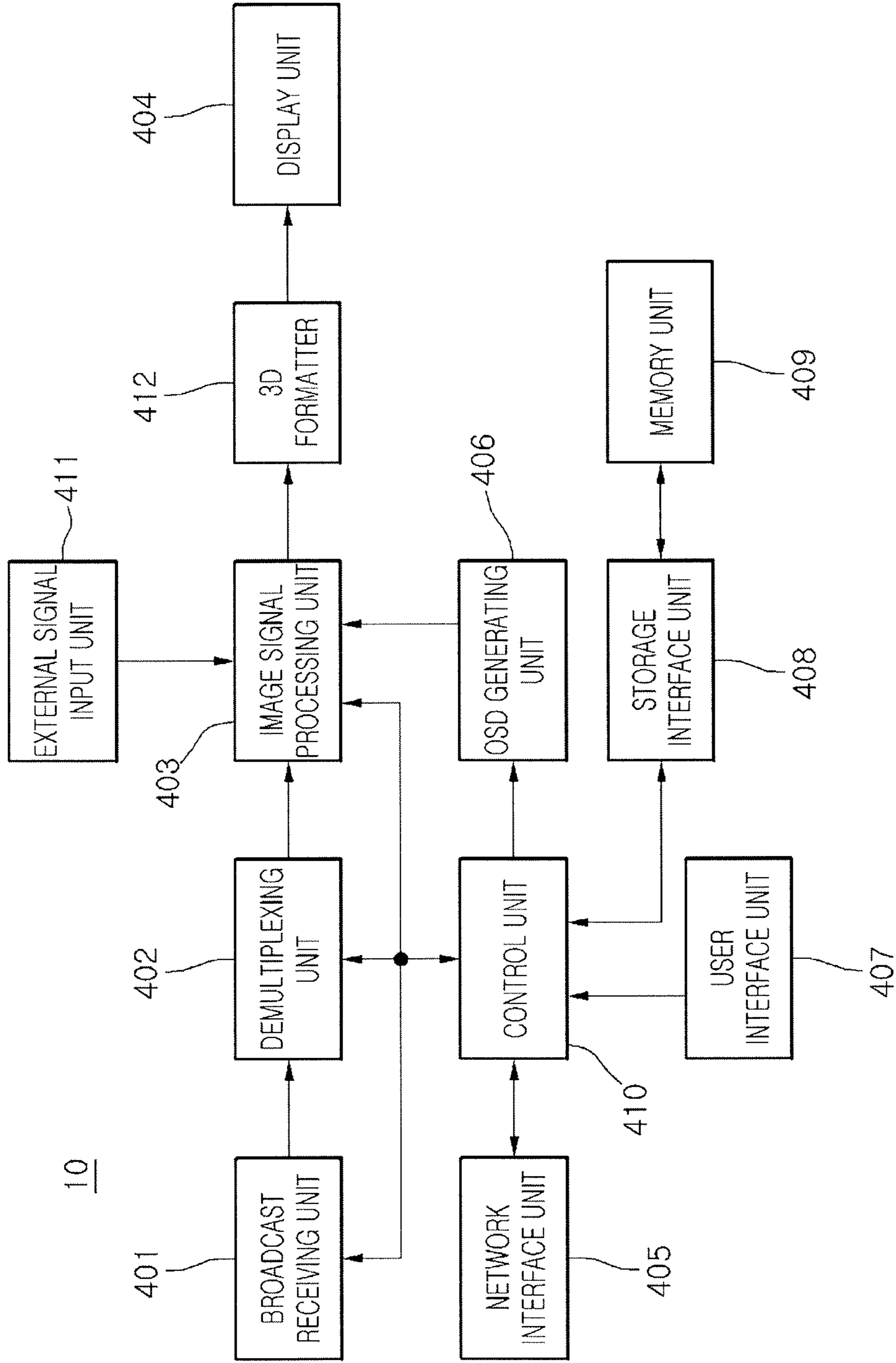

FIG.5

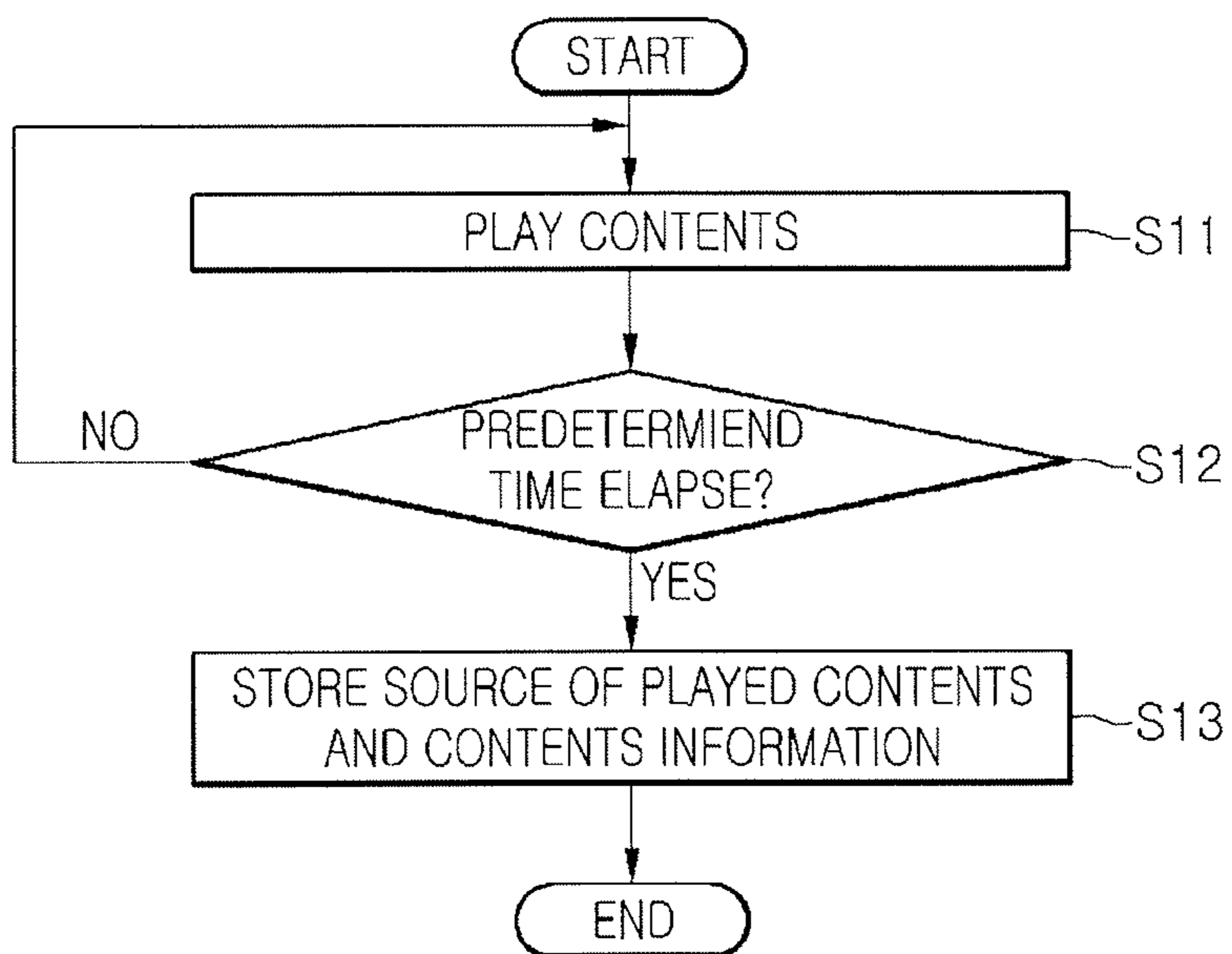

FIG. 6

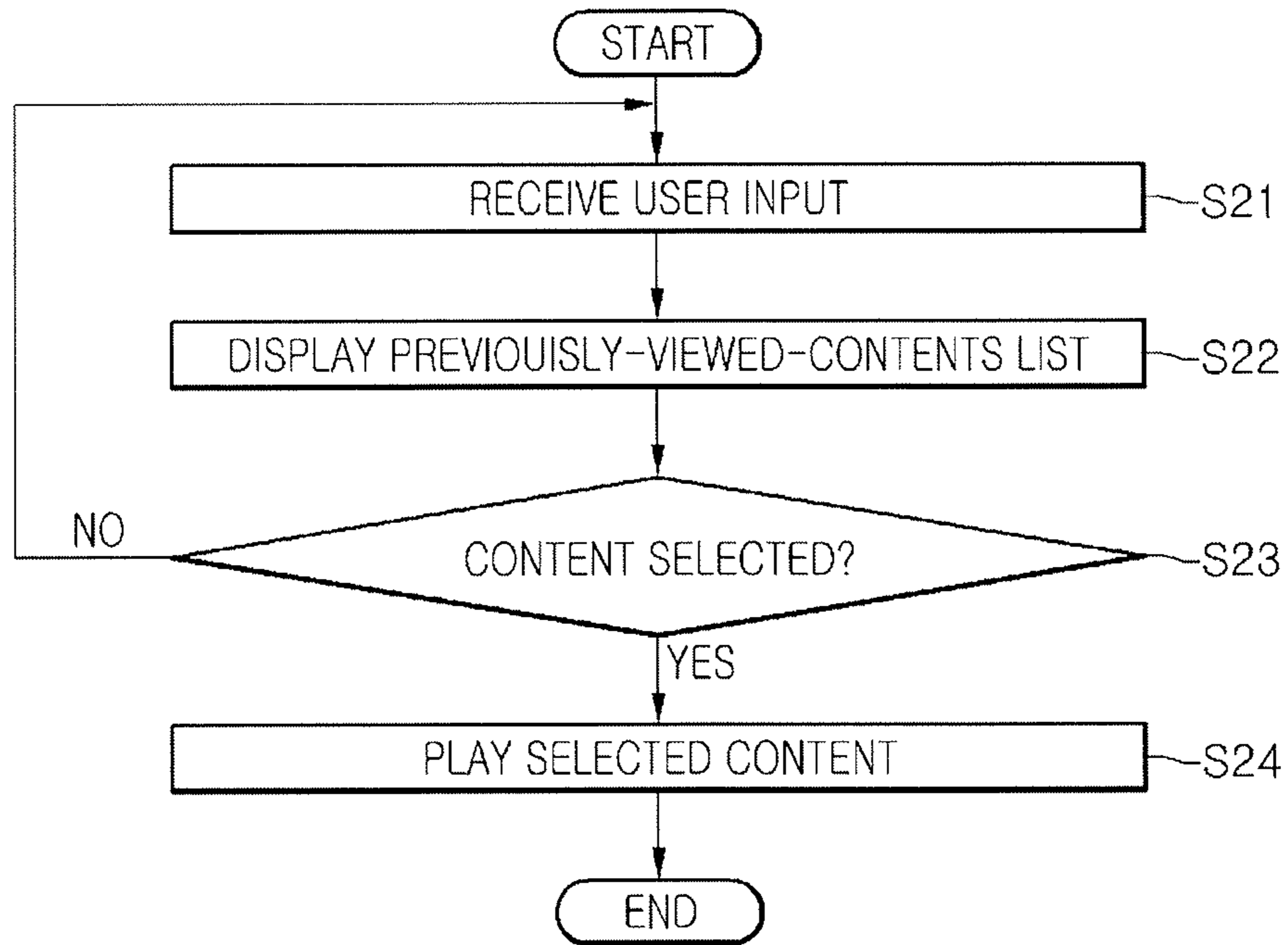

FIG. 7

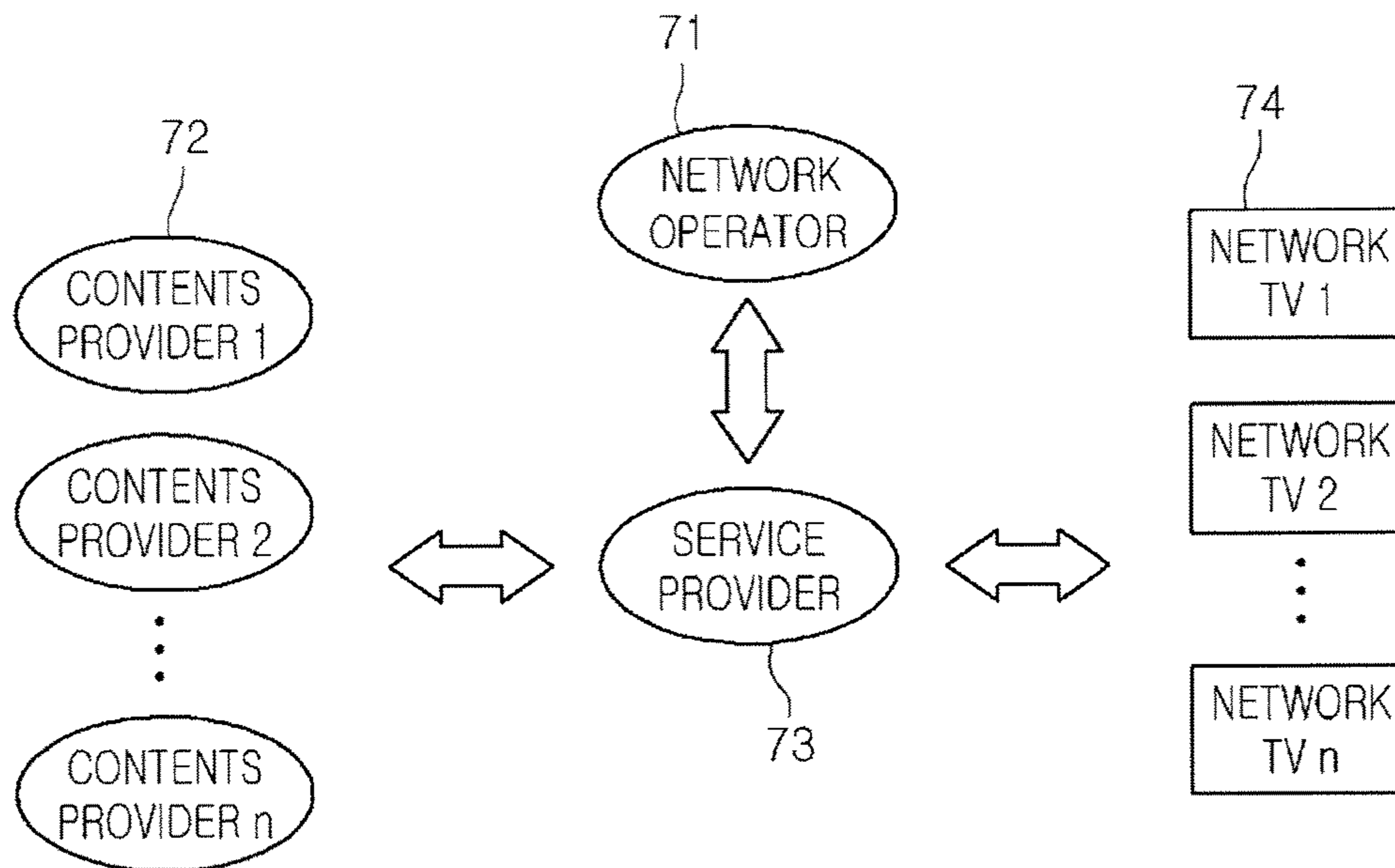

FIG. 8

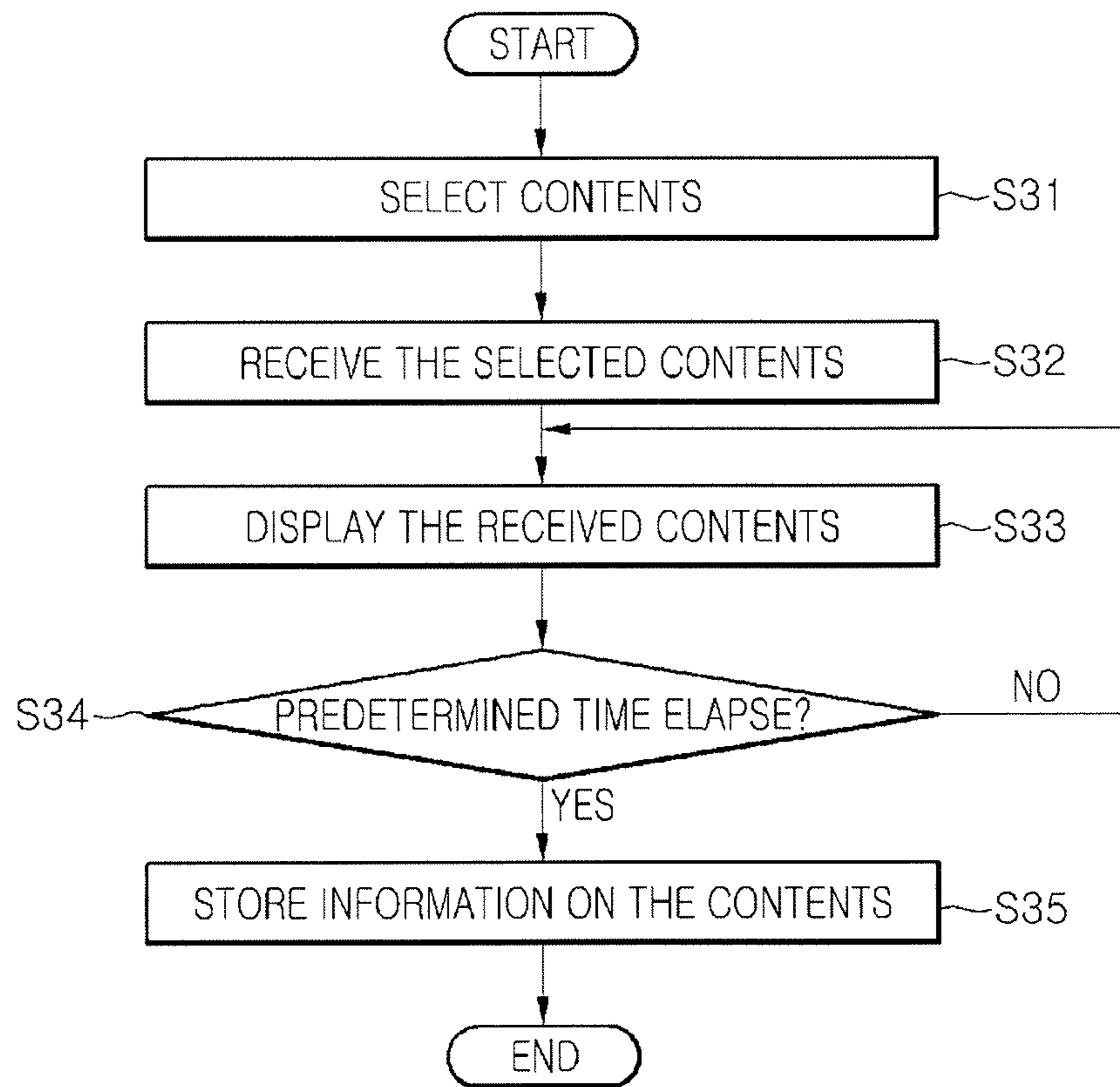

FIG. 9

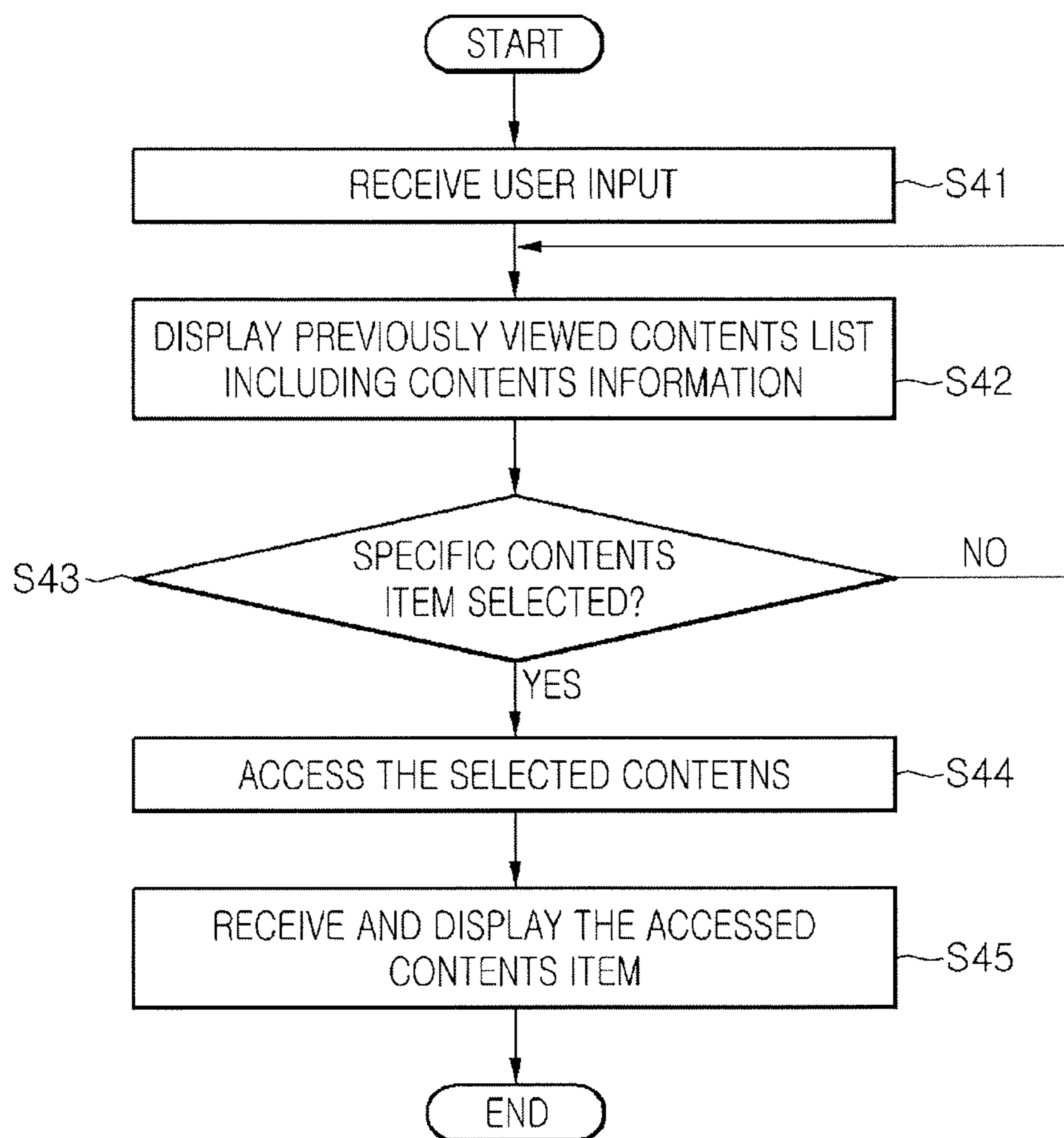

FIG. 10

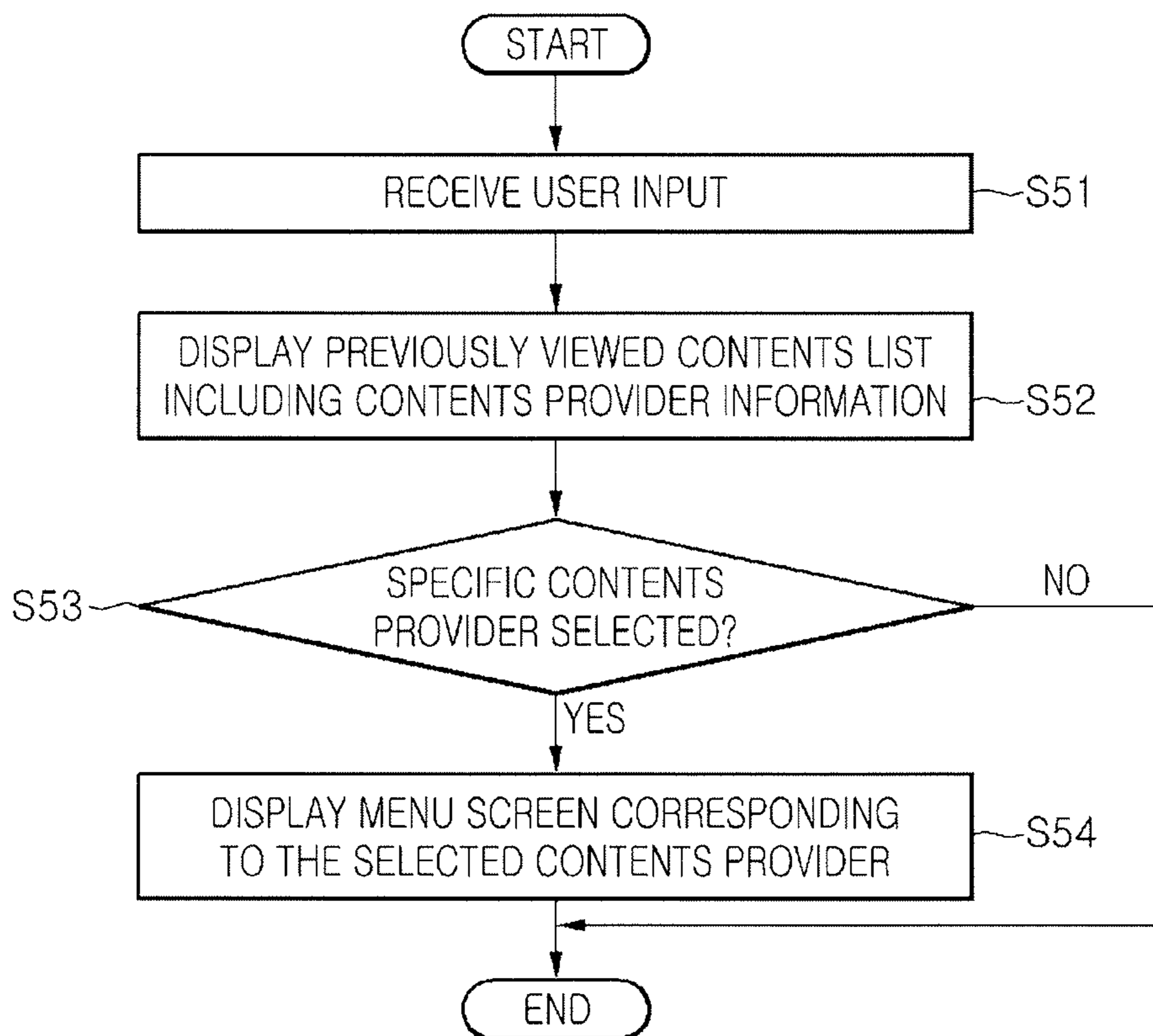

FIG. 11

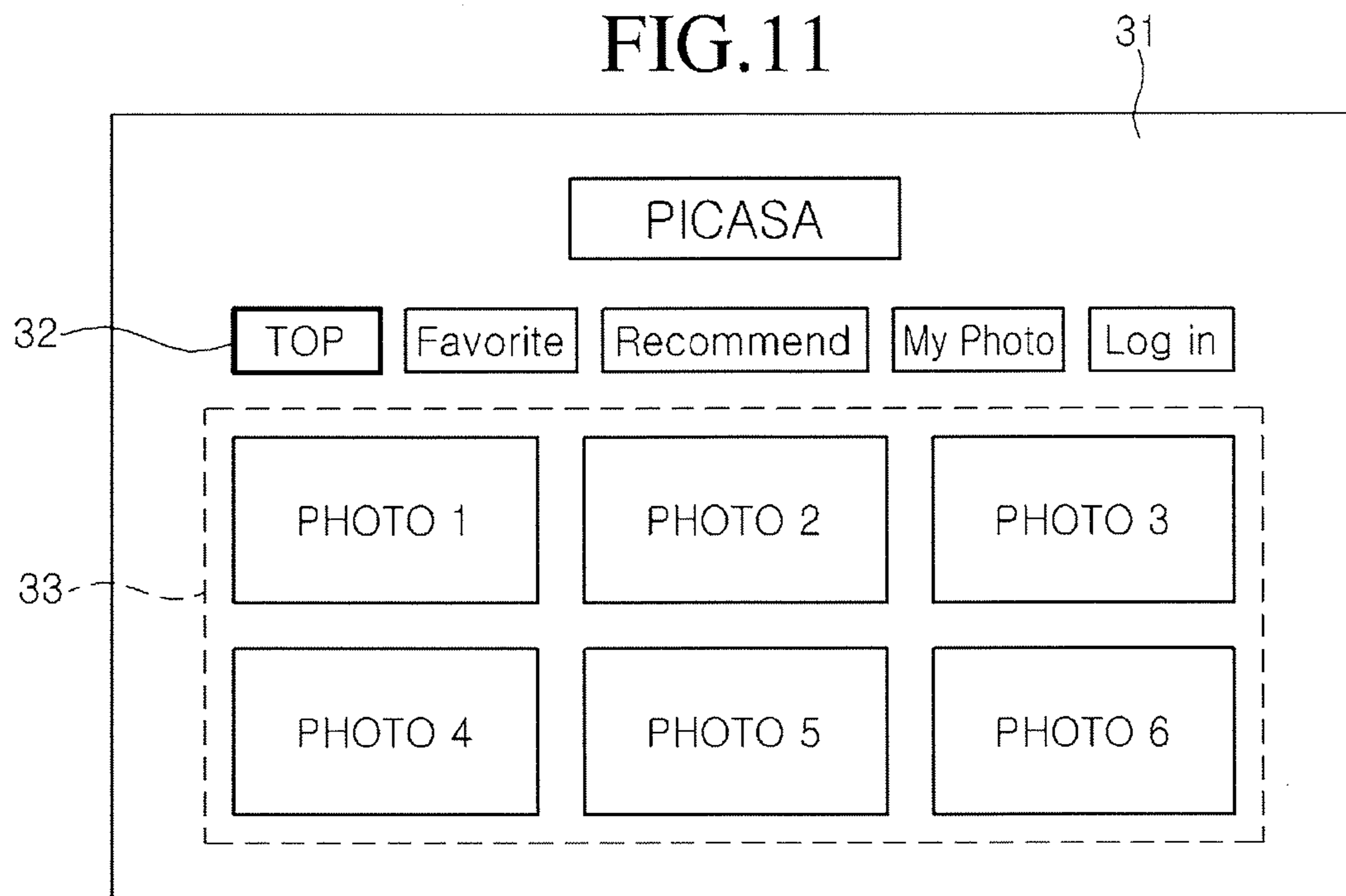

FIG. 12

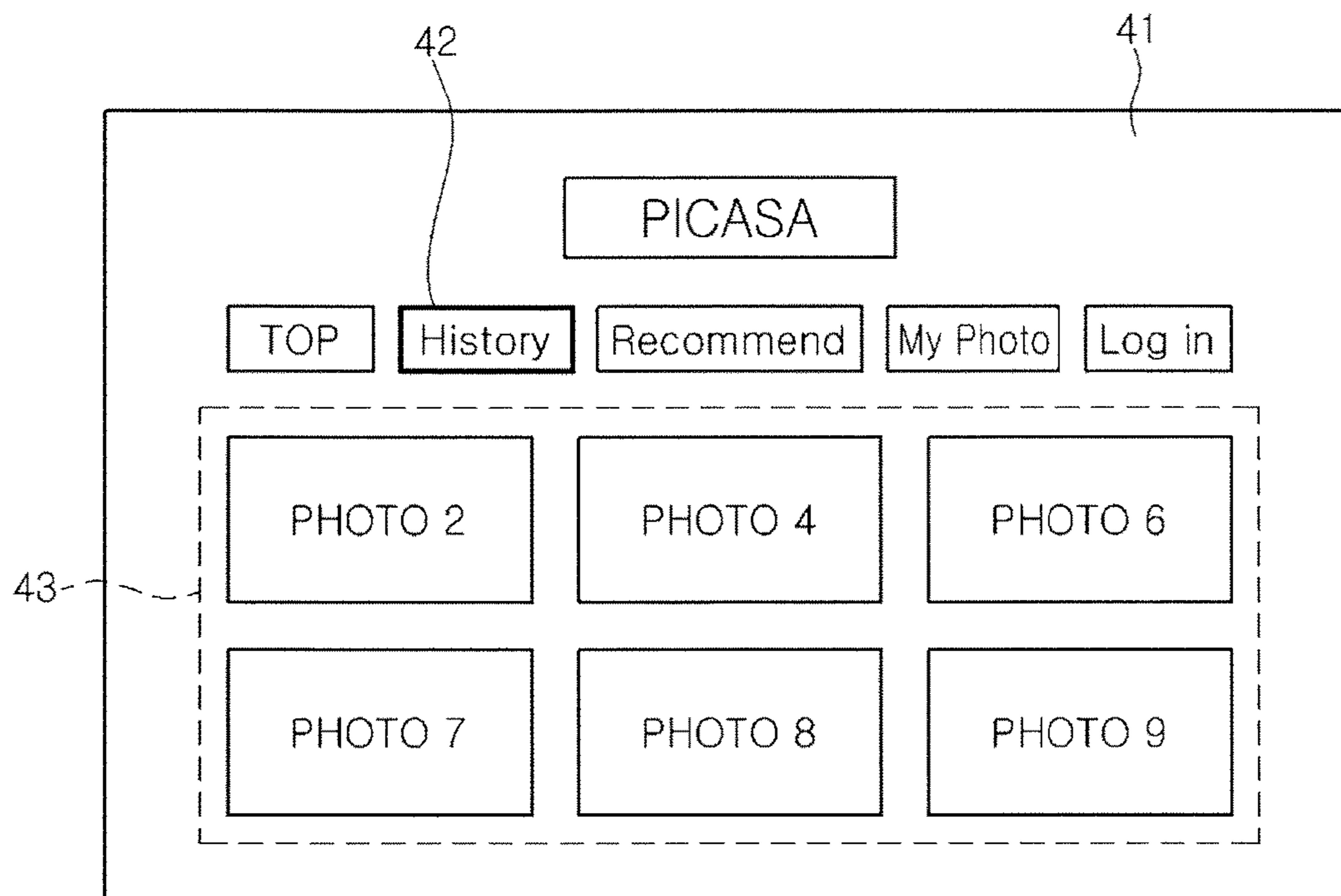

FIG. 13

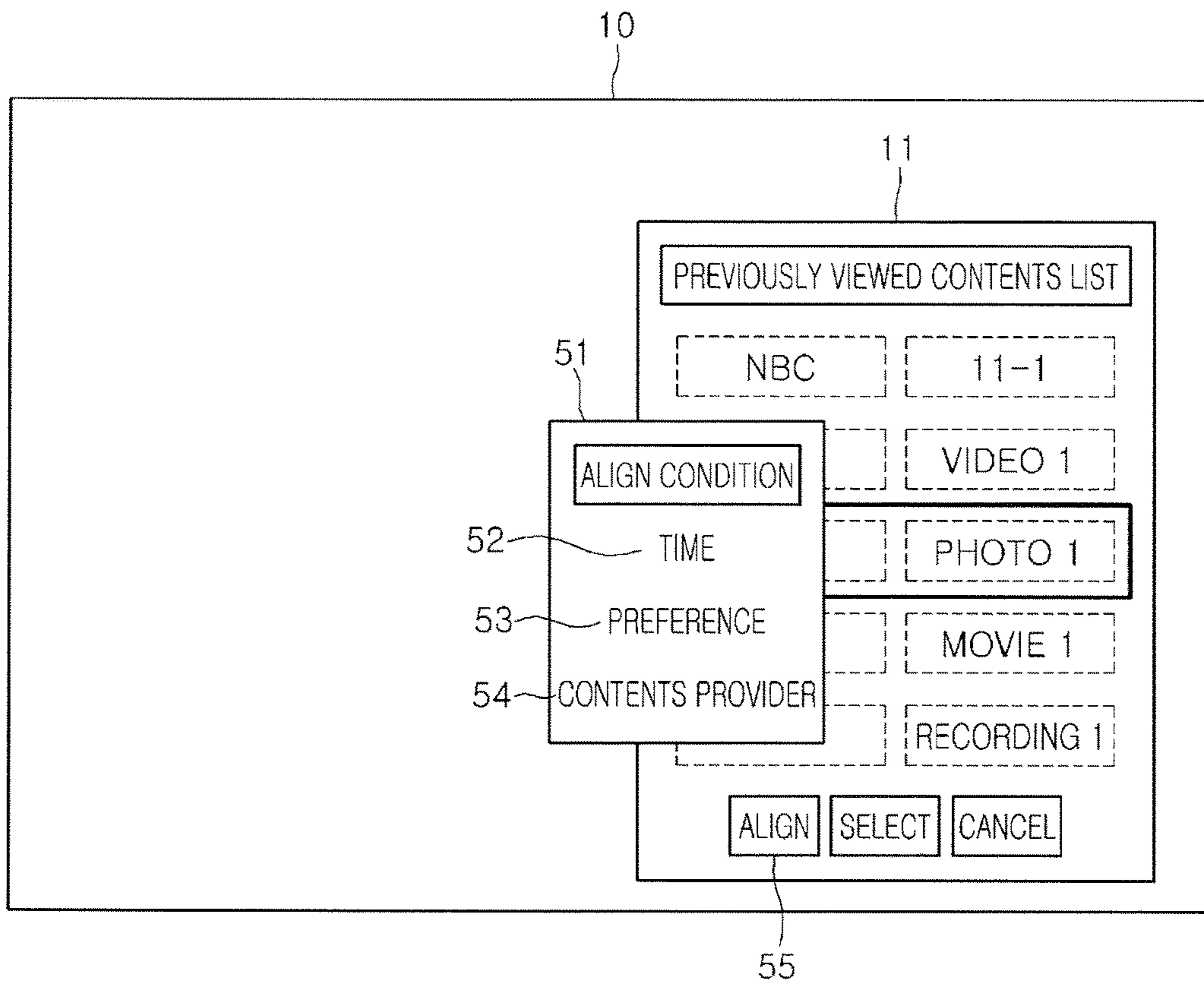
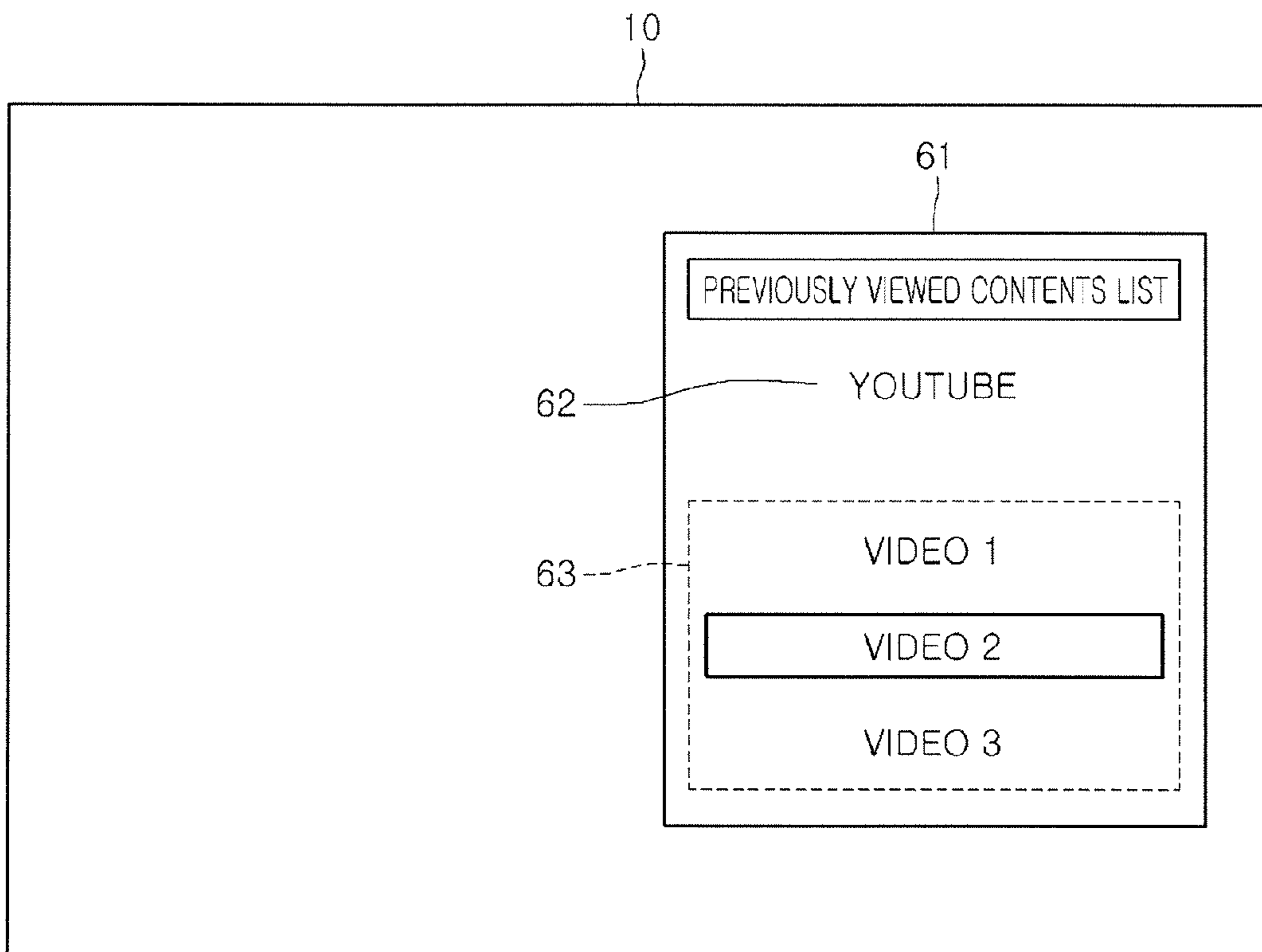

FIG. 14



1

**METHOD FOR PROVIDING PREVIOUS
WATCH LIST OF CONTENTS PROVIDED BY
DIFFERENT SOURCES, AND DISPLAY
DEVICE WHICH PERFORMS SAME**

CROSS-REFERENCE TO RELATED
APPLICATIONS

This application is a Continuation of co-pending U.S. application Ser. No. 15/363,680 filed on Nov. 29, 2016, which is a Continuation of U.S. application Ser. No. 14/540,891, filed on Nov. 13, 2014, which is a Continuation of U.S. application Ser. No. 13/635,639, filed on Sep. 17, 2012 (now U.S. Pat. No. 9,819,997, issued Nov. 14, 2017), which is the National Phase of PCT International Application No. PCT/KR2011/002934, filed on Apr. 22, 2011, which claims priority under U.S.C. § 119(a) to Patent Application No. 10-2010-0037483, filed in the Republic of Korea on Apr. 22, 2010, all of which are hereby expressly incorporated by reference into the present application.

BACKGROUND

The present disclosure relates to a display device and a method of controlling the same. In more detail, the present invention relates to a display device for providing contents provided from a plurality of different sources and a method of controlling the same, in which once content is played, a previously-viewed-contents list for the played content is generated and is provided according to user input. A user may easily check information on previously-viewed-contents through a previously-viewed-contents list provided from a plurality of sources and also may easily access them.

As digital TV technology is developed and commercialized based on a typical analog broadcast, various kinds of contents services such as real-time broadcasting, Contents On Demand (COD), games, and news are provided to users through an internet network connected to each home in addition to typical broadcast media.

An example of a contents service using the internet network may include Internet Protocol TV (IPTV). The IPTV transmits diverse information services, video contents, and broadcasting via a high-speed internet network in order to provide them to users' televisions.

Recently, concepts on broadband TV and web TV are introduced as a network TV type, which is developed one step further from such an IPTV. Unlike a typical IPTV, the broadband TV or web TV includes a plurality of contents providers, and a user accesses each contents provider to receive contents that the contents provider provides such as various VODs, games, and video call services.

SUMMARY

As contents that display devices supports become diversified, Embodiments provide a display device for providing information on previously accessed all contents so that a user may easily access preferred contents.

In one embodiment, a method of providing a contents list in a display device includes: playing contents; determining whether the contents are played over a predetermined time; when the contents are played over the predetermined time, storing information on the contents in a previously-viewed-contents list; and once a request signal for displaying the previously-viewed-contents list occurs, displaying the previously-viewed-contents list.

2

In another embodiment, a display device includes: a contents receiving unit for receiving contents provided from a plurality of sources; a contents processing unit for processing the received contents from the contents receiving unit into an output format; a display unit for displaying the contents processed by the contents processing unit; a control unit for storing contents information including source information displayed over a predetermined time and generating a previously-viewed-contents list including the at least one stored content; and a storage unit for storing contents information on the previously played contents and storing the generated previously-viewed-contents list.

The details of one or more embodiments are set forth in the accompanying drawings and the description below. Other features will be apparent from the description and drawings, and from the claims.

BRIEF DESCRIPTION OF THE DRAWINGS

FIG. 1 is a view illustrating a list of contents previously viewed in a display device according to an embodiment.

FIG. 2 is a view illustrating a list of contents previously viewed in a display device through a thumbnail according to an embodiment.

FIG. 3 is a view illustrating a method of providing a list of contents previously viewed by each user in a display device according to an embodiment.

FIG. 4 is a block diagram illustrating a configuration of a display device according to an embodiment.

FIG. 5 is a flowchart illustrating a method of storing information on contents viewed in a display device according to an embodiment.

FIG. 6 is a flowchart illustrating a method of providing a previously viewed contents list stored in a display device according to an embodiment.

FIG. 7 is a network configuration diagram illustrating a network system providing contents via a network according to an embodiment.

FIG. 8 is a flowchart illustrating a method of providing viewed contents information when contents that a user viewed are provided via the network of FIG. 7 according to an embodiment.

FIG. 9 is a flowchart illustrating a method of directly accessing contents when contents that a user viewed are provided via the network of FIG. 7 according to an embodiment.

FIG. 10 is a flowchart illustrating a method of accessing contents through a previously viewed contents list when contents that a user viewed are provided via the network of FIG. 7 according to an embodiment.

FIG. 11 is an initial menu screen provided from a CP according to an embodiment.

FIG. 12 is a screen illustrating a list of contents that a user previously viewed, which is provided from a CP server according to an embodiment.

FIG. 13 is a view illustrating editing of a previously viewed contents list according to an embodiment.

FIG. 14 is a view illustrating a previously viewed contents list aligned by a CP according to an embodiment.

DETAILED DESCRIPTION OF THE
EMBODIMENTS

The terms and words used in the specification and claims should not be interpreted as conventional or dictionary meanings, and thus, should be interpreted as meanings and concepts corresponding to the technical idea of the present

invention, on the basis of the principle that the inventor may appropriately define the concept of the terms in the best way in order to describe his/her own invention.

Accordingly, the invention may, however, be embodied in many different forms and should not be construed as being limited to the embodiments set forth herein; rather, that alternate embodiments included in other retrogressive inventions or falling within the spirit and scope of the present disclosure can easily be derived through adding, altering, and changing, and will fully convey the concept of the invention to those skilled in the art.

FIG. 1 is a view illustrating a list of contents previously viewed in a display device 10 according to an embodiment.

As shown in FIG. 1, the display device 10 provides information on contents that a user previously viewed according to an embodiment. The information on previously-viewed-contents may be provided as a previously-viewed-contents list 11. The previously-viewed-contents list 11 may include contents information 12, and also include a contents source 13 according to an embodiment.

The display device 10 may display contents provided from various sources as described later. For example, the contents may include contents provided through terrestrial broadcasting, contents provided from contents providers through a network, contents stored in storage media such as HDD, optical disk, and USB, which are fixed or detachable to the display device 10, and contents provided through an external device such as a DVD player.

In FIG. 1, NBC is an example of a terrestrial broadcasting station. YOUTUBE and PICASA are examples of a contents provider that provides contents through a network. HDD is an example of a storage media connected to the display device 10. DVD is an example of an external device. Additionally, '11-1', video 1, picture 1, movie 1, recording 1 are examples of contents information. When the source is terrestrial broadcasting, a channel number may be displayed with '11-1', and if the source is another one, a contents title may be displayed with '11-1'.

The previously-viewed-contents list shown in FIG. 1 may be displayed through user's menu manipulation. Also, when a user turns on the display device 10, the previously-viewed-contents list may be displayed as an initial screen. Additionally, if the display device 10 is a smart TV, a user may edit a main screen, and thus may set the previously-viewed-contents list of FIG. 1 to be included in the main screen.

According to an embodiment, the previously-viewed-contents list may be displayed with thumbnails of contents. Referring to FIG. 2, a previously-viewed-contents list may include a thumbnail image 14 and a contents source 15, which are extracted from previously-viewed-contents. Moreover, according to an embodiment, contents information, i.e. above mentioned channel number or contents title, may be included in the previously-viewed-contents list.

Furthermore, according to an embodiment, an additional previously-viewed-contents list may be generated according to a user of the display device 10 and provided. When a function for setting a user through user login or a function for identifying a user through a camera is provided to the display device 10, previously-viewed-contents for each corresponding user may be stored, and then a previously-viewed-contents list that the corresponding user viewed may be provided.

Furthermore, according to an embodiment, after user information of the display device 10 is checked, contents inappropriate to a user may be displayed with a blank or may

be omitted and not be displayed. At this point, user information may be inputted through a user login function or a camera in the same manner.

Hereinafter, a configuration and specific operations of the display device 10 for performing the above functions will be described. FIG. 4 is a block diagram illustrating a configuration of a display device 10 according to an embodiment.

The display device 10 may display real-time broadcasting contents received from a tuner through a wireless or cable, may display contents received through a network such as internet, may display contents stored in a storage media connected to or built in the display device 10, or may display contents received from an external device connected to the display device 10.

As shown in FIG. 4, the display device 10 for performing the above functions may include a broadcast receiving unit 401, a demultiplexing unit 402, an image signal processing unit 403, a display unit 404, a network interface unit 405, an OSD generating unit 406, a user interface unit 407, a storage interface unit 408, a storage device 409, an external signal input unit 411, a 3D formatter 412, and a control unit 410.

Among the above components, the broadcast receiving unit 401, the demultiplexing unit 402, and the image signal processing unit 403 may constitute one broadcast processing unit that receives a broadcast signal and process it in order to display the signal having an output format on the display unit 404.

In the case of digital broadcasting, a digital broadcast signal time-division multiplexes a video signal, an audio signal, and additional data in order to transmit them in a packetized transport stream format.

The broadcast receiving unit 401 includes an antenna for receiving a broadcast signal transmitted from an external, a tuner for tuning a broadcast signal having a frequency band corresponding to a tuning control signal of the control unit 410 described later, and a demodulator (i.e. demodulation unit) for performing Vestigial Sideband (VSB) demodulation and error correction processes on a broadcast signal of a tuned specific channel in order to output it in a transport stream format.

Additionally, the broadcast signal received through the broadcast receiving unit 401 may be separated by the demultiplexing unit 402 into various additional data defined as a video signal, an audio signal, and Program and System Information Protocol (PSIP) information, and then may be outputted in a bit stream format.

The video data separated by the demultiplexing unit 402 may be processed by the image signal processing unit 403, and then may be displayed on the display unit 404.

Moreover, the image signal processing unit 403 may include an MPEG-2 decoder, and a scaler for converting video data to be fit for a vertical frequency, a resolution, and an aspect ratio, which are output standard of the display unit 404.

The demultiplexing unit 402 and the image signal processing unit 403 may be called a contents processing unit as a component for converting contents to be fit for an output format.

The display unit 404 may display an image through various kinds of display panels such as Digital Light Processing (DLP), Liquid Crystal Display (LCD), and Plasma Display Panel (PDP).

An audio signal is processed by an audio signal processing unit (not shown) and then is outputted to a speaker. The audio signal processing unit may include an AC-3 decoder.

5

Moreover, additional data included in additional data separated by the demultiplexing unit **402** may be stored in the storage device **409** through the storage interface unit **408** described later.

The storage device **409** may be implemented by electrically erasable programmable read-only memory (EEPROM).

The user interface unit **407** includes an infrared receiving unit for receiving an infrared signal inputted through a remote controller and a local key input unit disposed at one side of a panel, as a means for receiving a request command from a user

The network interface unit **405** may receive contents or data from the contents provider **22** or the network administrator **21** through a network. That is, the network interface unit **405** may receive contents such as broadcasts, games, VODs, and broadcast signals and information related thereto, which are provided from contents providers through a network. Additionally, update information on firmware and update files provided from the network administrator **21** may be received through the network interface unit **405**.

The OSD generating unit **406** may generate a menu screen to receive a determination signal of a user in an On Screen Display (OSD) format.

That is, the OSD generating unit **406** may display information on contents, which are received through the network interface unit **405**, on a display unit.

The external signal input unit **411**, as an interface for receiving input from another playing device such as a DVD player and a game console, may allow another playing device to access the external signal input unit **411**, and then, may output multimedia stored in the other playing device to the display unit **404**.

The control unit **410** may control overall operations according to a command inputted from the user interface unit **407**. The control unit **410** determines whether contents are displayed over a predetermined time. If the contents are displayed over the predetermined time, the control unit **410** extracts information on corresponding contents, and then, stores it as data of a previously-viewed-contents list. The previously-viewed-contents list may be stored in the storage device **409**.

In more detail, when the display device **10** receives and displays real-time broadcast, the control unit **410** stores information on a corresponding channel as data of a previously-viewed-contents list in the storage device **409** when a predetermined time (for example, 1 min) elapses after the real-time broadcast is fixed at one channel.

Additionally, when the display device **10** receives contents from a contents provider via a network and displays them, the control unit **410** may store contents provider information or URL access information of corresponding contents, if they are received over a predetermined time and then displayed.

Additionally, when the display device **10** plays the contents stored in a storage medium (for example, the storage device **409**) connected to the display device **10**, and displays them, the control unit **410** may store a storage path of the contents, i.e. an access path, if corresponding contents are played over a predetermined time.

Additionally, when the display device **10** receives contents from an external device through the external signal input unit **411** and displays them, the control unit **410** may store access information on the contents (i.e. external device information and path information of the contents in the external device), if the contents are played over a predetermined time.

6

Additionally, according to an embodiment, if a previously-viewed-contents list is provided in the thumbnail format of FIG. 2, the control unit **410** may extract thumbnail images of the played contents and then store them in addition to the access information on corresponding contents, if the contents are played over a predetermined time. The thumbnail image may be a picture I of a played interval. When contents are provided from a contents provider through a network, the contents provider may transmit the contents and the thumbnail image. The control unit **410** may generate a previously-viewed-contents list by using the transmitted thumbnail image.

According to an embodiment, the broadcast receiving device **40** may output a 3D image. The menu screen of the broadcast receiving device **40** may be provided in 3D. When contents that the contents provider **22** provides are in 3D, they may be received and outputted. Moreover, in order to output a 3D image, an additional component may be required.

That is, a display device may include the 3D formatter **412** at an output terminal of the image signal processing unit **408**. The 3D formatter **412** converts an image processed by the image signal processing unit **408** into a 3D image, and then delivers the 3D image to the display unit **404**. According to an embodiment, an additional 3D formatter for converting an OSD output into 3D may be included in the OSD generating unit **406**.

The configuration shown in FIG. 4 is just one embodiment, and various known techniques may be used for processing a 3D image.

Additionally, when a previously-viewed-contents list is provided as a thumbnail image as shown in FIG. 2, the thumbnail image may be a 3D image.

FIG. 5 is a flowchart illustrating a method of storing information on contents viewed in a display device according to an embodiment.

In operation S11, the display device **10** plays contents.

In operation S12, it is determined whether a predetermined time (for example, 1 min) elapses. If the predetermined time elapses, information on played contents, for example, contents source information and contents information, is stored in operation S13. As mentioned above, the source information may include contents provided through real time broadcasting, contents provided through a network, contents stored in a storage medium, and contents received from an external device. The contents information may include a title of the contents and access information. Additionally, according to an embodiment, a thumbnail image of the contents may be stored.

FIG. 6 is a flowchart illustrating a method of providing a previously-viewed-contents list stored in a display device according to an embodiment.

In operation S21, when a user input for displaying a previously-viewed-contents list is received, in response to that, a stored previously-viewed-contents list is displayed in operation S22.

When a user selects one content from the displayed previously-viewed-contents list in operation S23, the selected content is played in operation S24. For example, if the selected content is a real-time broadcast, a corresponding channel is tuned and the selected content is displayed. If the selected content is provided through a network, it is received by accessing a corresponding contents provider server. If the selected content is stored in a storage media, it is played by accessing a corresponding storage media. If the selected content is received from an external device, a corresponding content is played by accessing an external device.

FIG. 7 is a network configuration diagram illustrating a network system providing contents via a network according to an embodiment.

Referring to FIG. 7, the network system may include a network operator 71, at least one CP 72, and at least one display device 10. They may be connected to each other via a network, for example, internet.

The network operator 71 may provide base software necessary for allowing contents that a CP 72 provides to the display device 10 to operate normally therein or software necessary for an operation of the display device 10. Additionally, hardware information on the display device 10 necessary for normally executing contents therein may be provided to the CP 72.

For example, the network operator 71 may provide a user interface for providing a necessary basic screen frame, selecting contents or inputting various commands through a user, and displaying an output accordingly thereto when contents that CPs provide are provided to the display device 10. Additionally, the network operator 71 may provide data for updating the firmware or software of the display device 10. The network operator 71 and the display device 10 may be manufactured by the same manufacturer.

The CP 72 generates various contents that may be provided from a network, and converts the generated contents into a playable format of the display device 10, so that the contents may be provided at a request of the display device 10. Contents according to the present invention may be arbitrary multimedia contents that may be serviced via a network.

For example, the contents that the CP 72 provides may be directly provided from the CP 72 to the display device 10 via internet, or may be provided to the display device through the network operator 71.

The display device 10 receives contents from the CP 72 in order to play or execute them. For this, the display device 10 may include a broadcast receiving device such as a TV and a settop box equipped with a network module, and an arbitrary display device equipped with a network module such as a network phone. For this, as described with reference to FIG. 4, the display device 10 may include the network interface unit 405.

In more detail, the CP 72 may be a business operator, which creates various contents to be provided to the display device 10 or distributes them. The CP 72 may include a TV broadcasting station, a radio broadcasting station, a VOD business operator, an AOD business operator, a game business operator, a video call SP, a national information provider, and a photo related SP.

A TV broadcasting station refers to a typical terrestrial wave or cable broadcasting station. Such a broadcasting station creates and stores a program that users can watch, and converts the program into digital in order for transmission.

A radio broadcasting station may provide audio contents with/without video contents.

A VOD business operator and AOD business operator have different features than a TV or radio broadcasting station. That is, in the case of VOD or AOD, service is provided in order to store preferred broadcast programs, movies, or music and then play them. For example, if there is a broadcast program that a user cannot view due to the lack of time, the user may access a site for providing broadcast service, and then, may download a corresponding file or play it immediately.

An AOD business operator may provide a streaming service of audio contents.

A Music On Demand (MOD) SP allows a user to download and listen to preferred music.

A video call business operator may provide a relay service that allows a video call of a user in another network TV via a network. A national information provider provides national information on several regions, and a photo related SP provides a tool for editing and storing photos.

The display device 10 basically includes a network interface for accessing a network, receives and processes data packets via a network after an allocated IP address is received, and stores or plays data packets when the data packets are multimedia data such as video and audio.

The display device 10 operates in order to transmit a request item of a user to the CP 72 in two-way directions while processing multimedia data.

FIG. 8 is a flowchart illustrating a method of providing viewed contents information when contents that a user viewed are provided via the network of FIG. 7 according to an embodiment.

Referring to FIG. 8, according to a user's input, the display device 10 accesses a CP server and selects one of contents that the CP provides in operation S31.

When a user accesses a CP, for example, a CP server such as PICASA, the initial screen 31 of PICASA is displayed as shown in FIG. 10. Then, the user may select one of a plurality of icons 33 from the initial screen.

In operation S32, the display device 10 receives the selected contents from the CP.

A request signal of an item corresponding to the selected contents is transmitted to the CP that provides the selected contents, and corresponding contents transmitted from the CP is received in response to the request signal.

In operation S33, the display device 10 displays the received contents on the screen.

In operation S34, the display device 10 continuously checks an elapsed time from the timing at which the contents are displayed, and accordingly, determines whether the checked elapsed time exceeds a predetermined reference time.

That is, the display device 10 determines whether the user views the received contents more than the reference time. At this point, the reference time may be set to 1 min, 5 min, 10 min, or 1 hr by a user.

In operation S35, the display device 10 stores information on the contents when the elapsed time exceeds the reference time.

Here, the stored information may include information on a CP providing the contents and position information on the displayed contents item.

At this point, the position information on the contents item may be Uniform Resource Locator (URL) information used for receiving the contents.

The stored information is used for providing a previously viewed contents list later. Additionally, the stored information may be deleted by predetermined conditions. That is, when the stored information is more than a predetermined number, the first stored information may be deleted preferentially. Additionally, when the stored information elapses more than a predetermined time, the time elapsed information may be deleted preferentially.

FIG. 9 is a flowchart illustrating a method of directly accessing contents when contents that a user viewed are provided via the network of FIG. 7 according to an embodiment.

In operation S41, a user input is received in order to display a previously viewed contents list.

In operation S42, the previously viewed contents list including contents information is displayed.

In operation S43, it is determined whether specific contents are selected from the previously viewed contents list.

In operation S44, a CP server of the selected contents is accessed.

In operation S45, contents provided from the CP server are accessed in order to receive and play the contents.

FIG. 10 is a flowchart illustrating a method of accessing contents through a previously viewed contents list when contents that a user viewed are provided via the network of FIG. 7 according to an embodiment.

In operation S51, a user input is received in order to display a previously viewed contents list.

In operation S52, the previously viewed contents list including contents information is displayed.

In operation S53, it is determined whether specific contents are selected from the previously viewed contents list.

In operation S54, a CP server of the selected contents is accessed.

In operation S55, the initial screen, i.e. a menu screen, of the CP server is displayed. At this point, the menu screen may be the screen of FIG. 11.

That is, referring to FIG. 11, when a specific CP is selected by the user, the display device 10 accesses the main screen of the selected CP server, i.e. the initially provided menu screen 31. The initially provided menu screen 31 includes various list items, and among them, a 'TOP' item 32 for notifying that the menu screen 31 is the initially provided main screen is selected. Then, a plurality of contents items 33 corresponding to the selected item 310 may be displayed on the menu screen 31.

Accordingly, a user may use CP information provided from the previously viewed contents list in order to easily access the main screen of a specific CP server that the user wants.

According to an embodiment, when one of contents included in the previously viewed contents list is selected, a playback screen for playing the contents may be displayed.

Additionally, according to an embodiment, the previously viewed contents list may be designated as a default screen that is immediately displayed when a display is turned on.

A user may easily recognize CP information on contents that the user recently uses by using the provided recently viewed contents list 310, and may easily access the recently viewed contents by using the CP information.

Additionally, according to an embodiment, when a specific CP is selected from the previously viewed contents list, as shown in FIG. 12, a viewed contents history screen 41 for contents items that the user viewed previously among the contents items provided from the selected CP server may be displayed.

The provided viewed contents history screen 41 includes various list items. Among them, a 'History' item 610 notifying that the provided screen 41 is a list for previously viewed contents items is selected. Then, among the contents items provided from the CP, contents items 43 that a user previously viewed may be displayed on the viewed contents history screen 41. The contents item may include the title of contents and an image or thumbnail image thereof.

Accordingly, a user may use CP information provided from the previously viewed contents list in order to easily confirm contents items that the user viewed previously among contents items provided from a specific CP server.

Moreover, according to an embodiment, a previously viewed contents list may be edited as a user wishes. FIG. 13 is a view when a previously viewed contents list is edited according to an embodiment.

A plurality of execution menus are at the bottom of the previously viewed contents list 11. The execution menu includes an arrange menu 55, a select menu, and a cancel menu. Among them, the align menu 55 is a menu for aligning a plurality of contents items, displayed on the previously viewed contents list 11, according to a specific condition.

That is, when a user selects the align menu 55, as shown in FIG. 13, an additional align condition selection screen 51 is displayed in order to select an align condition as shown in FIG. 13. The align condition selection screen 51 may include a time condition 52, a preference condition 53, and a CP condition 54.

The time condition 52 is a condition for aligning the plurality of contents items in time order. That is, when the time condition 52 is selected, the plurality of contents items are aligned in the recently viewed contents item order and displayed. Additionally, on the contrary, the most recently viewed contents item may be displayed on the lowest bottom.

The preference condition 53 is a condition for aligning the plurality of contents items in preference order. That is, when the preference condition 53 is selected, the plurality of contents items are aligned in user's preference order and displayed. At this point, the preference may be determined by the displayed time of each contents item.

The CP condition 54 is a condition for aligning the plurality of contents items in CP order. That is, when the CP condition 54 is selected, the plurality of contents items are grouped by each contents item having the same CP and displayed.

Moreover, according to an embodiment, a user may select at least one specific CP from a plurality of CPs in a previously viewed contents list. Accordingly, only a contents item for the selected specific CP may be displayed in the previously viewed contents list. For example, as shown in FIG. 13, when a user selects the CP condition 54 as an align condition, as shown in FIG. 14, a previously viewed contents list including only the contents of a specific CP may be displayed.

Referring to FIG. 14, when the selected CP is 'YOUTUBE', information 62 on the selected CP and information on contents items that a user viewed recently among the contents items provided from the CP may be displayed in the previously viewed contents list 61.

As shown in FIG. 14, when a user selects one content, for example, a video 2, the display device 10 may access and display a corresponding video 2.

Although embodiments have been described with reference to a number of illustrative embodiments thereof, it should be understood that numerous other modifications and embodiments can be devised by those skilled in the art that will fall within the spirit and scope of the principles of this disclosure. More particularly, various variations and modifications are possible in the component parts and/or arrangements of the subject combination arrangement within the scope of the disclosure, the drawings and the appended claims. In addition to variations and modifications in the component parts and/or arrangements, alternative uses will also be apparent to those skilled in the art.

What is claimed is:

1. A display device, comprising:
a display;

11

an interface unit configured to receive a request from a remote controller; and
 a controller configured to:
 in response to a first request received from the remote controller, display a list of previously-viewed content including at least a first item corresponding to a first previously-viewed content, a second item corresponding to a second previously-viewed content and a third item corresponding to a third previously-viewed content, wherein the first item, the second item, and the third item are displayed in an order that the previously-viewed content has been viewed,
 in response to a second request received from the remote controller, display a fourth content on the display,
 in response to a third request from the remote controller to display the list of previously-viewed content, delete the first item in the list of previously-viewed content and display the list of previously-viewed content including the second item, the third item and a fourth item corresponding to the fourth displayed content,
 in response to a fourth request received from the remote controller, display a fifth content on the display, and
 in response to a fifth request from the remote controller to display the list of previously-viewed content, delete the second item in the list of previously-viewed content and display the list of previously-viewed content including the third item, the fourth item and a fifth item corresponding to the fifth displayed content,
 wherein the controller is further configured to display the list of previously-viewed content on an initial screen when the display device is turned on.

2. The display device of claim 1, wherein the first item includes information identifying a content provider.

3. The display device of claim 1, wherein the controller is further configured to:
 in response to the first item being selected, display the first previously-viewed content on the display.

4. The display device of claim 1, further comprising:
 a broadcast receiver configured to receive a broadcast signal,
 wherein the controller is further configured to:
 display a broadcast program included in the broadcast signal on the display.

5. The display device of claim 4, wherein the broadcasting program corresponds to a real-time broadcasting content received by a tuner included in the broadcast receiver.

6. The display device of claim 1, further comprising:
 an image signal processor including a decoder for decoding a video data; and
 a scaler configured to convert the video data to be fit for a vertical frequency, a resolution, and an aspect ratio, which are an output standard of the display.

7. The display device of claim 1, wherein the list of previously-viewed content includes a predetermined number of display areas for displaying the first item, the second item, and the third item.

8. The display device of claim 7, wherein the predetermined number of areas is three or greater than three.

9. The display device of claim 8, when the predetermined number of display areas include a blank area when the list of previously-viewed content includes two items or less than two items.

12

10. The display device according to claim 1, wherein the first item, the second item, the third item, the fourth item, and the fifth item have a square shape.

11. The display device of claim 1, wherein the first item includes text identifying the first previously-viewed content.

12. The display device of claim 11, wherein the first item further includes an image identifying the first previously-viewed content.

13. The display device of claim 1, wherein the controller is further configured to:
 display a list of recommended applications that can be executed on the display device.

14. A method of controlling a display device, the method comprising:
 in response to a first request received from a remote controller, displaying, via a display of the display device, a list of previously-viewed content including at least a first item corresponding to a first previously-viewed content, a second item corresponding to a second previously-viewed content and a third item corresponding to a third previously-viewed content, wherein the first item, the second item, and the third item are displayed in an order that the previously-viewed content has been viewed;
 in response to a second request received from the remote controller, displaying a fourth content on the display;
 in response to a third request from the remote controller to display the list of previously-viewed content, deleting, via a controller of the display device, the first item in the list of previously-viewed content and displaying the list of previously-viewed content including the second item, the third item and a fourth item corresponding to the fourth displayed content;
 in response to a fourth request received from the remote controller, displaying a fifth content on the display; and
 in response to a fifth request from the remote controller to display the list of previously-viewed content, deleting, via the controller, the second item in the list of previously-viewed content and displaying the list of previously-viewed content including the third item, the fourth item and a fifth item corresponding to the fifth displayed content,
 wherein the method further comprises:
 displaying the list of previously-viewed content on an initial screen when the display device is turned on.

15. The method of claim 14, wherein the first item includes information identifying a content provider.

16. The method of claim 14, further comprising:
 in response to the first item being selected, displaying the first previously-viewed content on the display.

17. The method of claim 14, further comprising:
 receiving, via a broadcast receiver, a broadcast signal; and
 displaying a broadcast program included in the broadcast signal on the display.

18. The method of claim 17, wherein the broadcasting program corresponds to a real-time broadcasting content received by a tuner included in the broadcast receiver.