

US010146928B2

(12) **United States Patent**
Shukla et al.

(10) **Patent No.:** **US 10,146,928 B2**
(45) **Date of Patent:** ***Dec. 4, 2018**

(54) **SYSTEMS AND METHODS FOR
SENSOR-BASED LAYER VARIATION ON
MOBILE DEVICES**

(52) **U.S. Cl.**
CPC **G06F 21/36** (2013.01); **H04L 63/101**
(2013.01); **H04L 63/105** (2013.01); **H04W**
12/10 (2013.01)

(71) Applicant: **Live Nation Entertainment, Inc.**,
Beverly Hills, CA (US)

(58) **Field of Classification Search**
CPC **G06F 21/36**; **H04L 63/101**; **H04L 63/105**;
H04W 12/10
See application file for complete search history.

(72) Inventors: **Adit Shukla**, Durham, NC (US);
Duncan Lewis, Durham, NC (US);
Patrick Jackson, Raleigh, NC (US)

(56) **References Cited**

(73) Assignee: **Live Nation Entertainment, Inc.**,
Beverly Hills, CA (US)

U.S. PATENT DOCUMENTS

(*) Notice: Subject to any disclaimer, the term of this
patent is extended or adjusted under 35
U.S.C. 154(b) by 0 days.

9,477,820 B2	10/2016	Levin	
9,892,252 B1 *	2/2018	Shukla G06F 21/36
2012/0242791 A1	9/2012	Saito	
2013/0127826 A1	5/2013	Walton	
2015/0091903 A1	4/2015	Costello et al.	
2015/0199724 A1	7/2015	Negruseri et al.	
2015/0248198 A1	9/2015	Somlai-Fisher et al.	
2016/0006744 A1	1/2016	Du et al.	

This patent is subject to a terminal dis-
claimer.

* cited by examiner

(21) Appl. No.: **15/894,410**

Primary Examiner — Baotran N To

(22) Filed: **Feb. 12, 2018**

(74) *Attorney, Agent, or Firm* — Kilpatrick Townsend &
Stockton

(65) **Prior Publication Data**

US 2018/0239887 A1 Aug. 23, 2018

Related U.S. Application Data

(57) **ABSTRACT**

(63) Continuation of application No. 15/655,412, filed on
Jul. 20, 2017, now Pat. No. 9,892,252.

The present disclosure generally relates to visually varying
an image using parallax image layers, and more specifically,
relates to visually varying presentation of an access right
displayed on a mobile device to enhance verification of
access to resources. The variation of multiple layers of an
image may be based on sensor data detected at the mobile
device.

(60) Provisional application No. 62/364,739, filed on Jul.
20, 2016.

(51) **Int. Cl.**
H04L 29/06 (2006.01)
G06F 21/36 (2013.01)
H04W 12/10 (2009.01)

20 Claims, 16 Drawing Sheets

1400 ↘

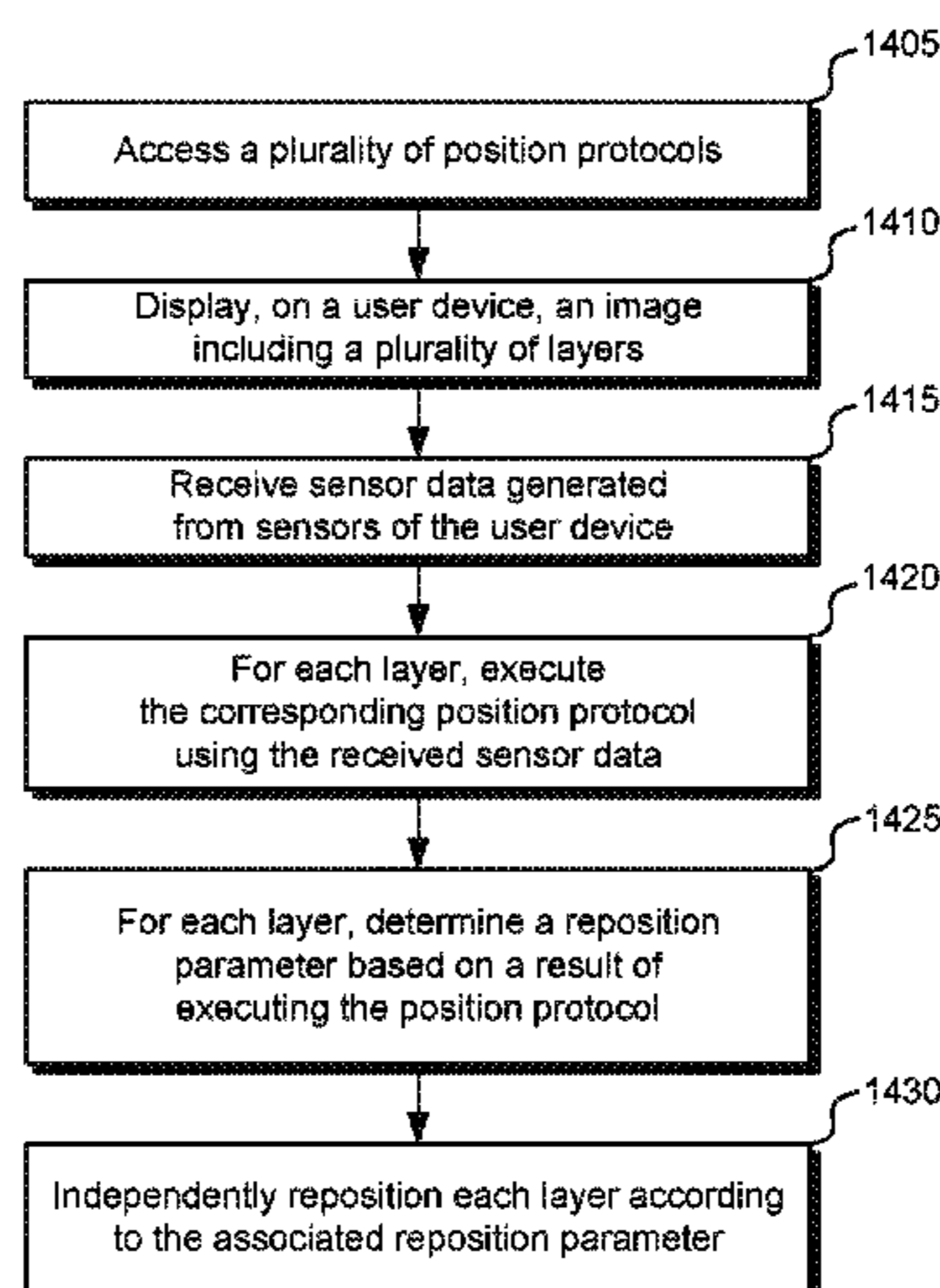

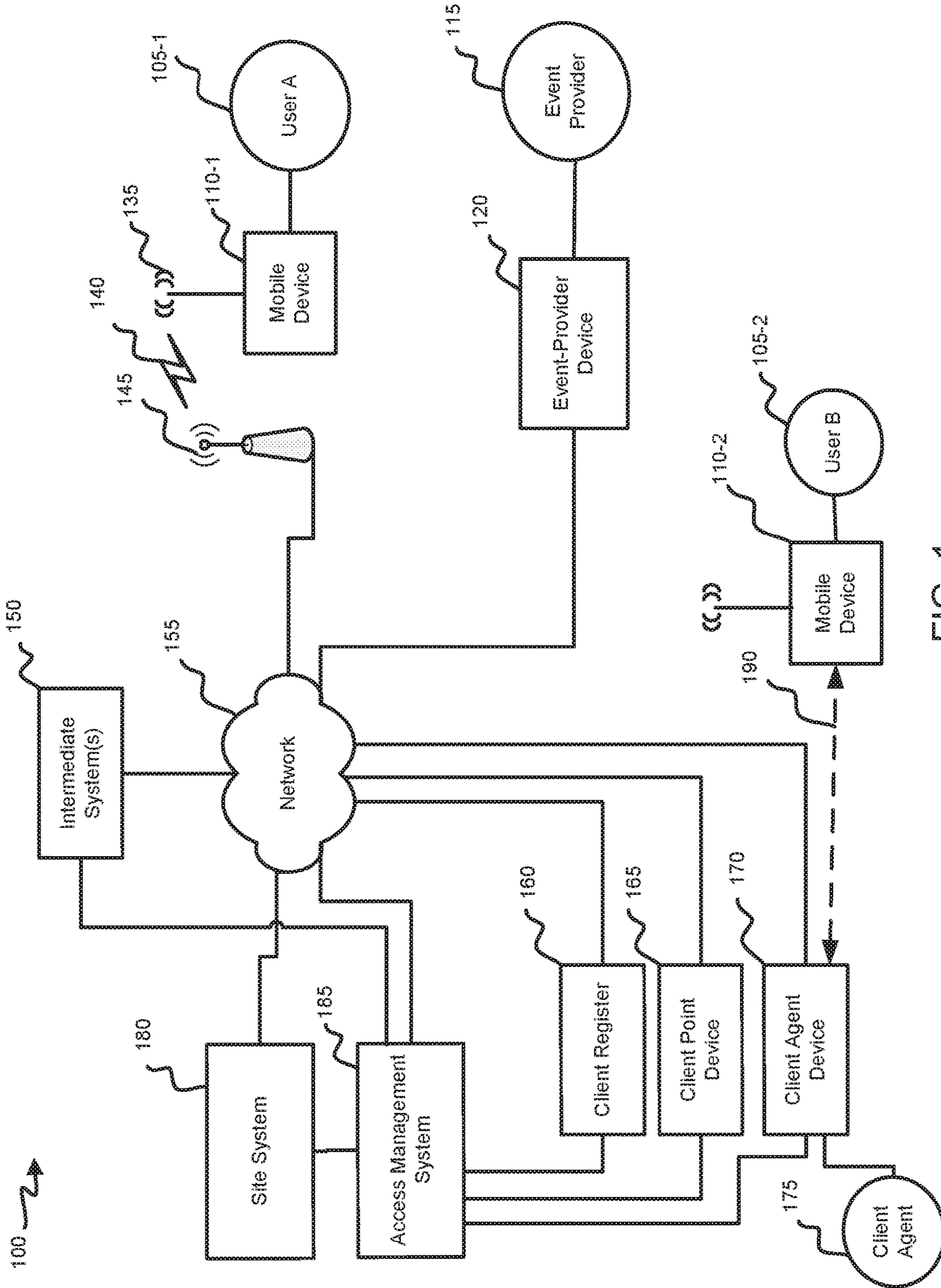

FIG. 1

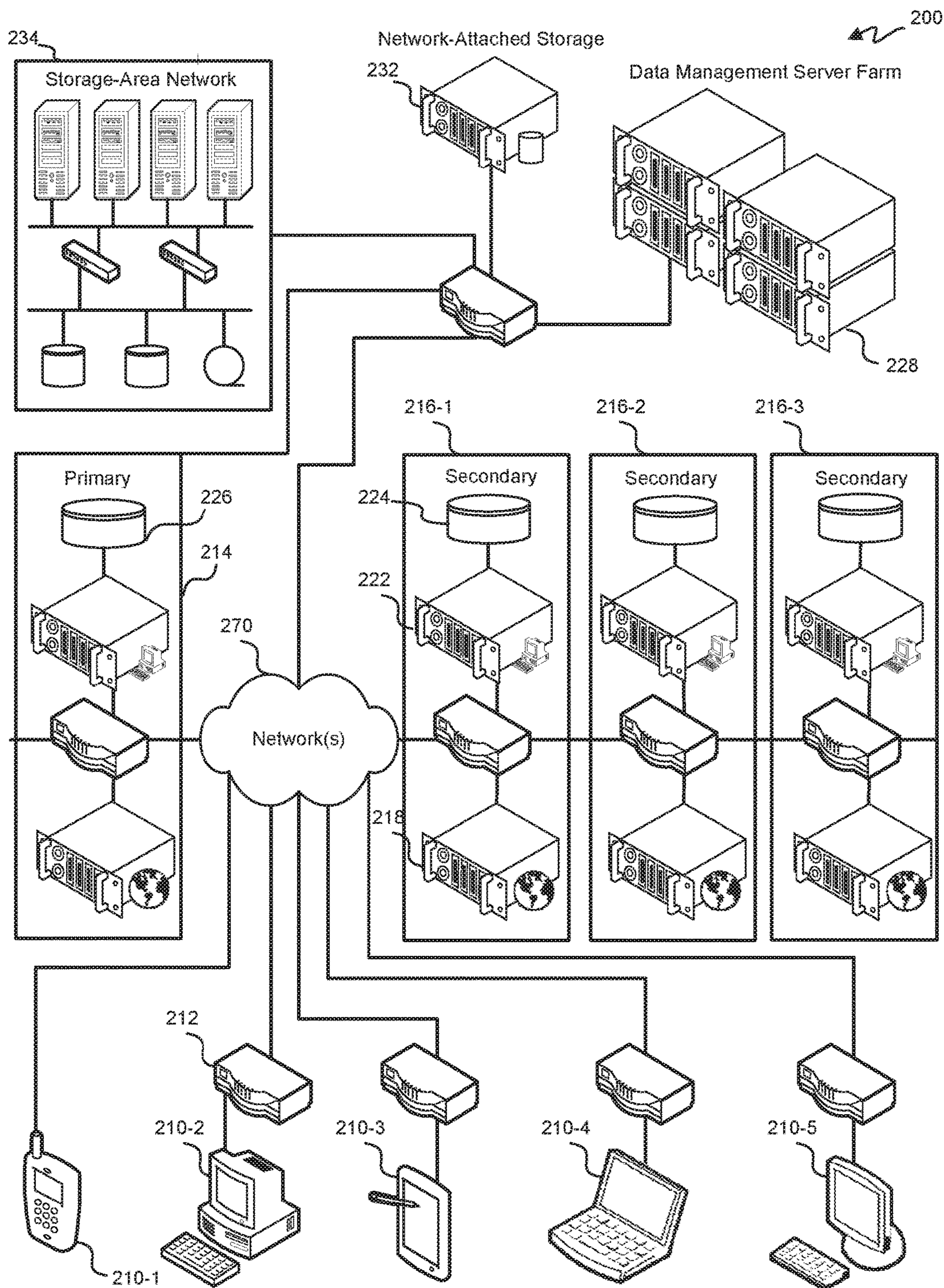

FIG. 2

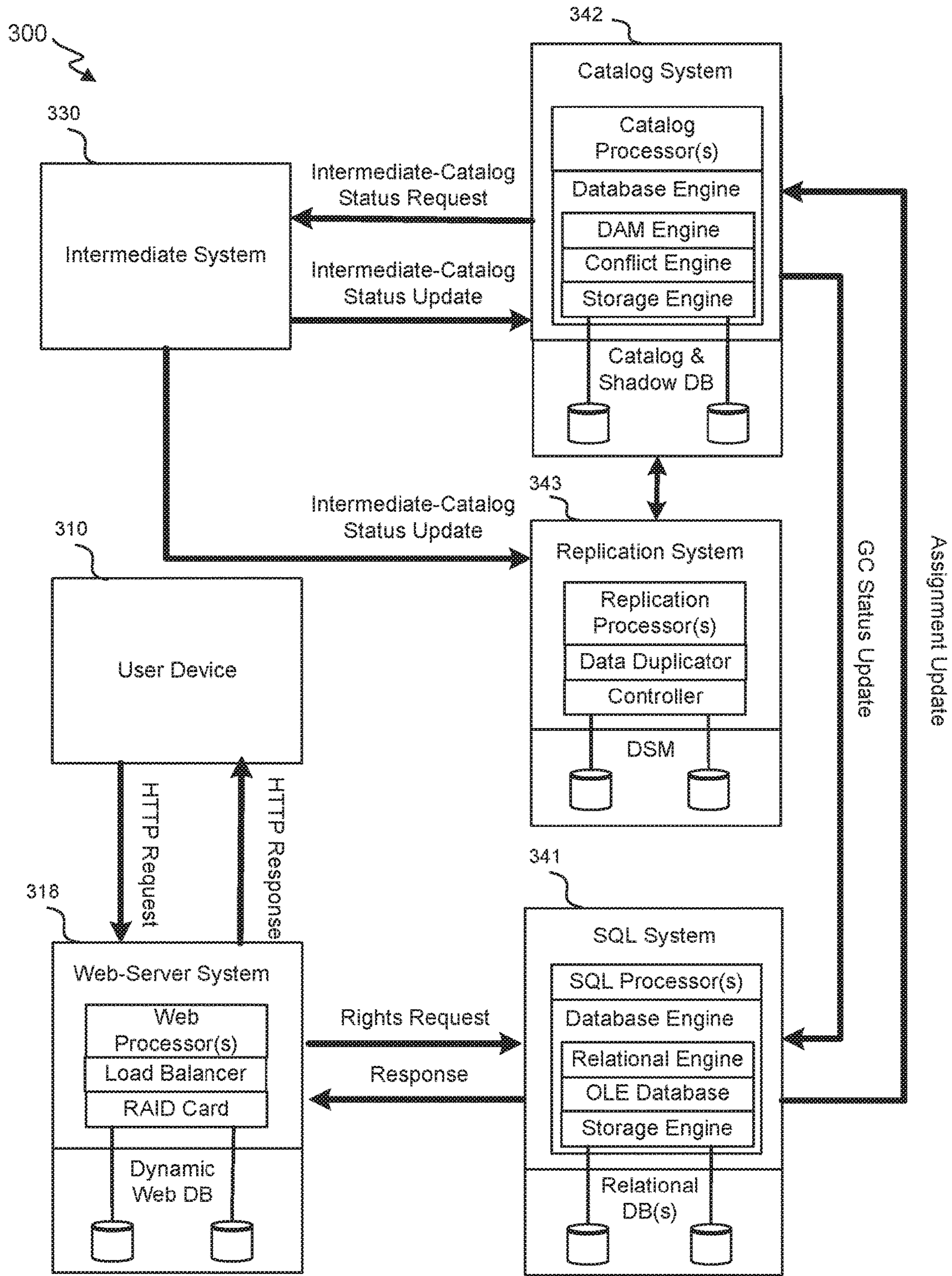

FIG. 3

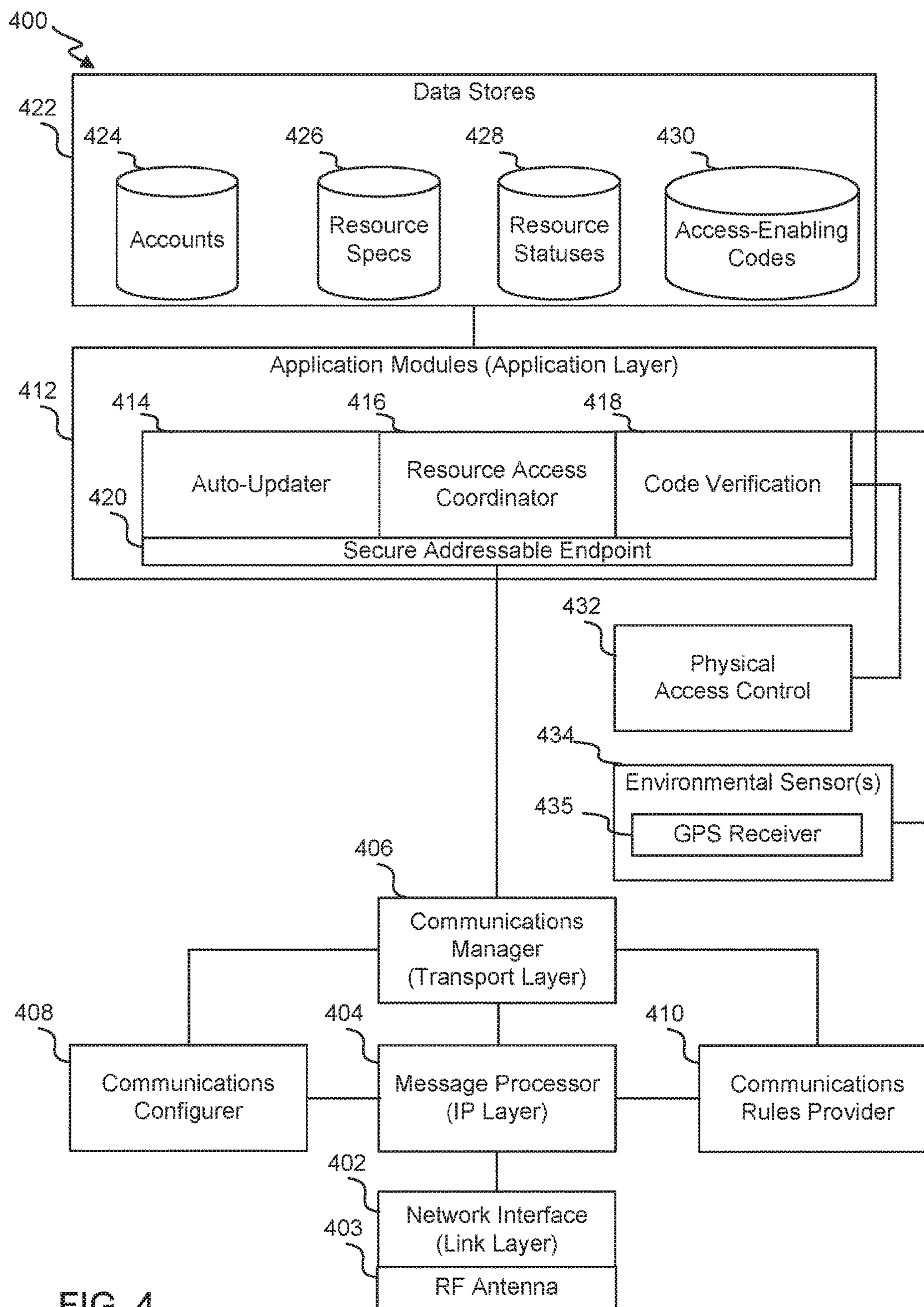

FIG. 4

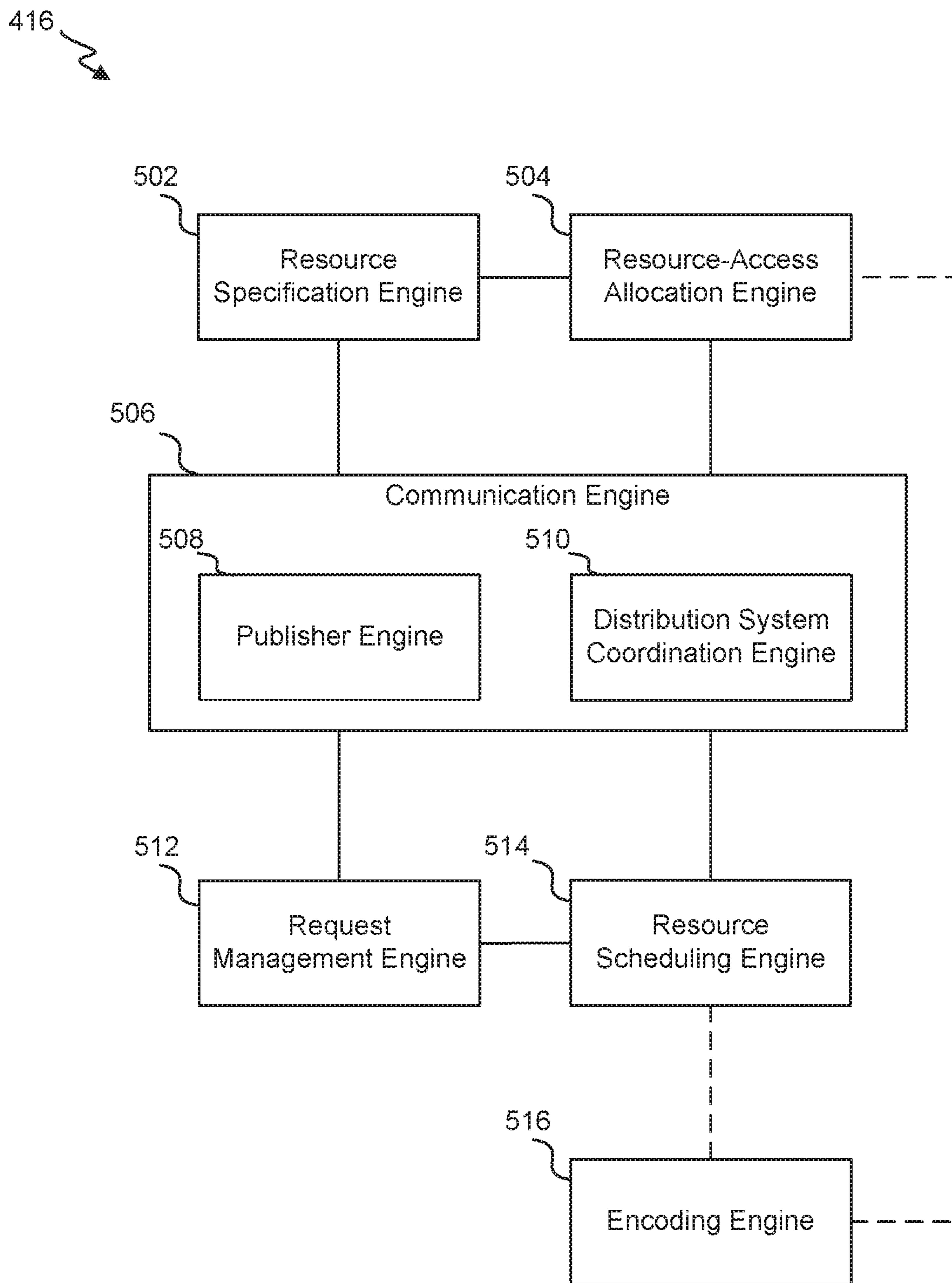

FIG. 5

600
↘

ACCESS MANAGEMENT DEVICE

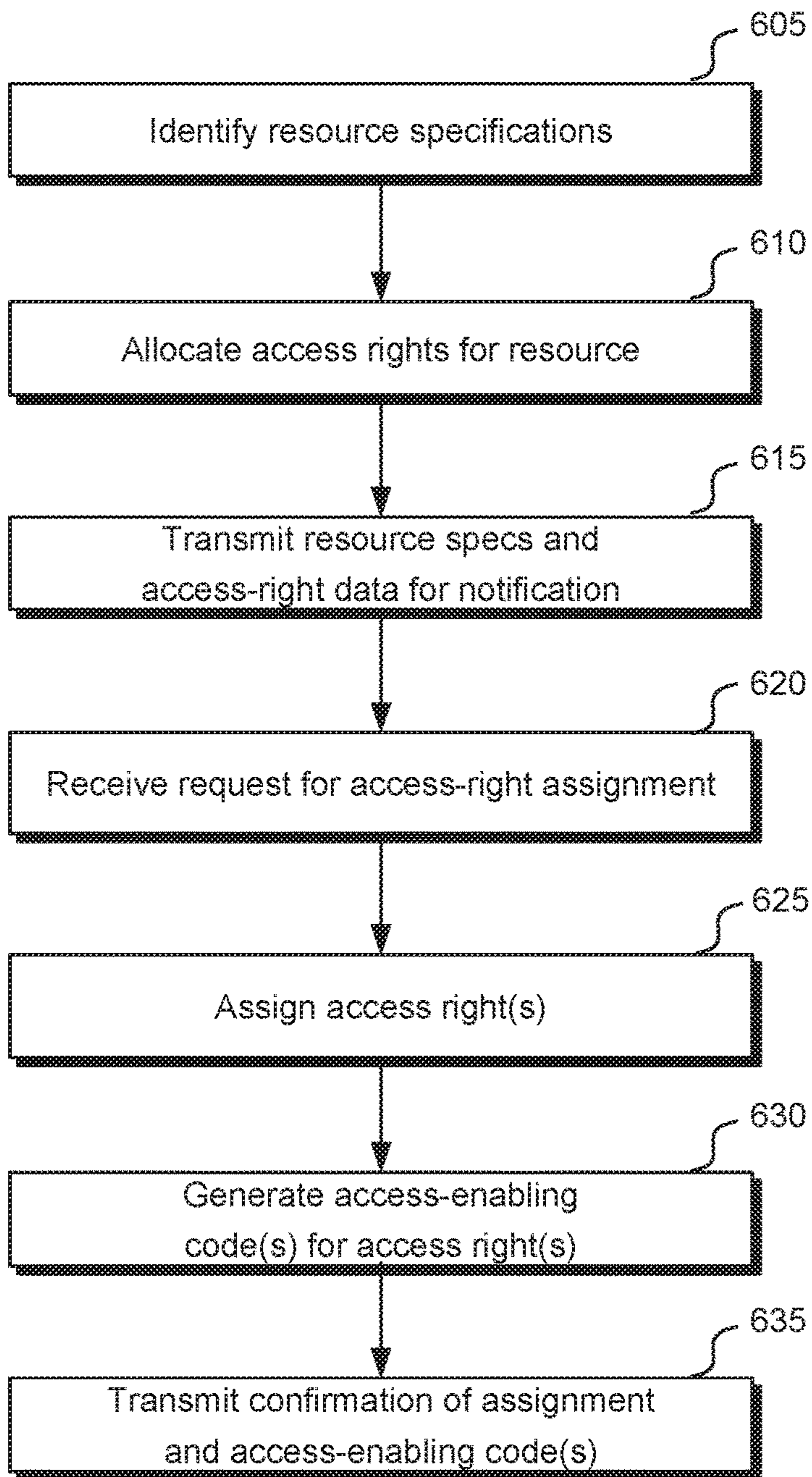

FIG. 6

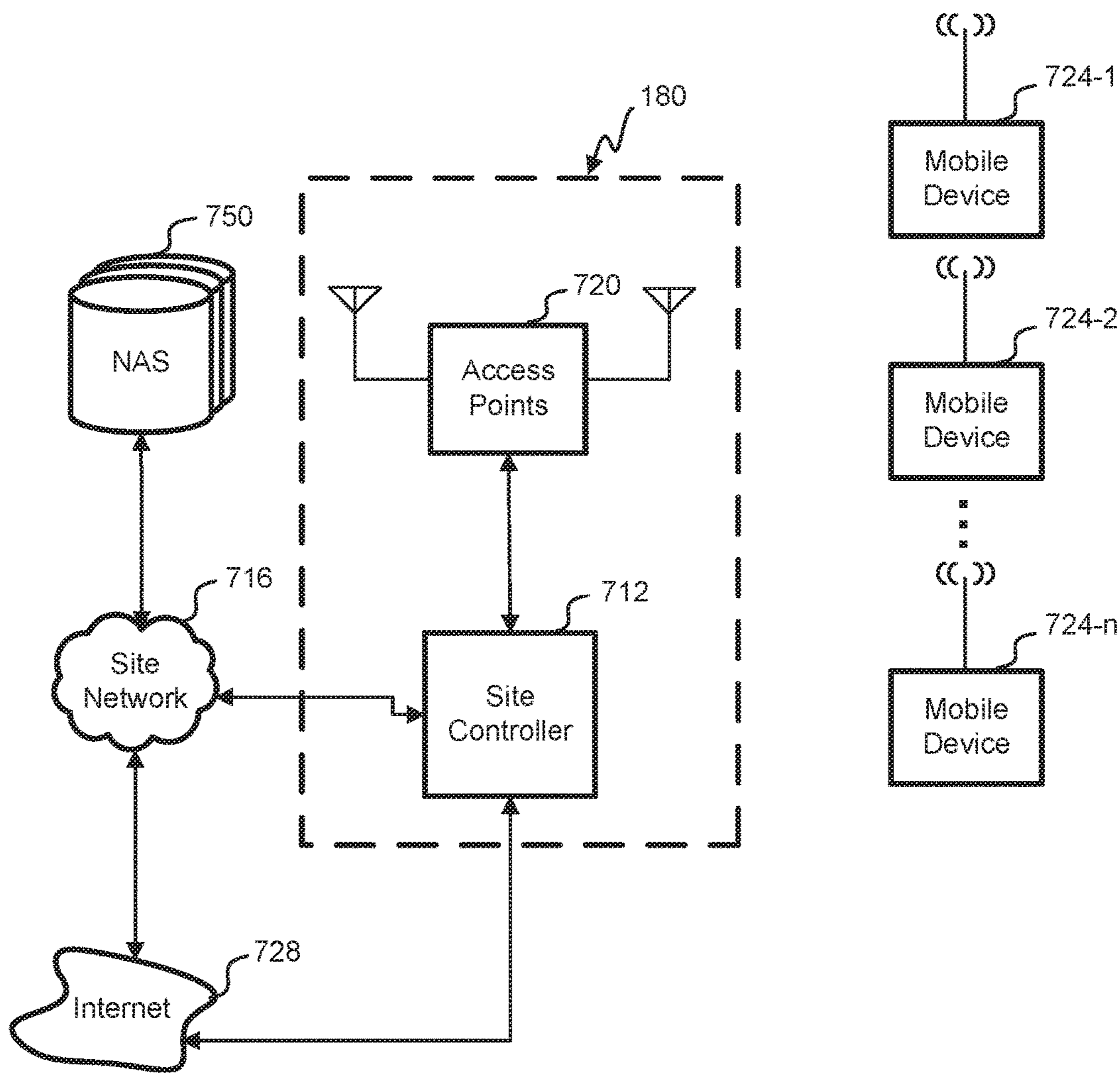

FIG. 7A

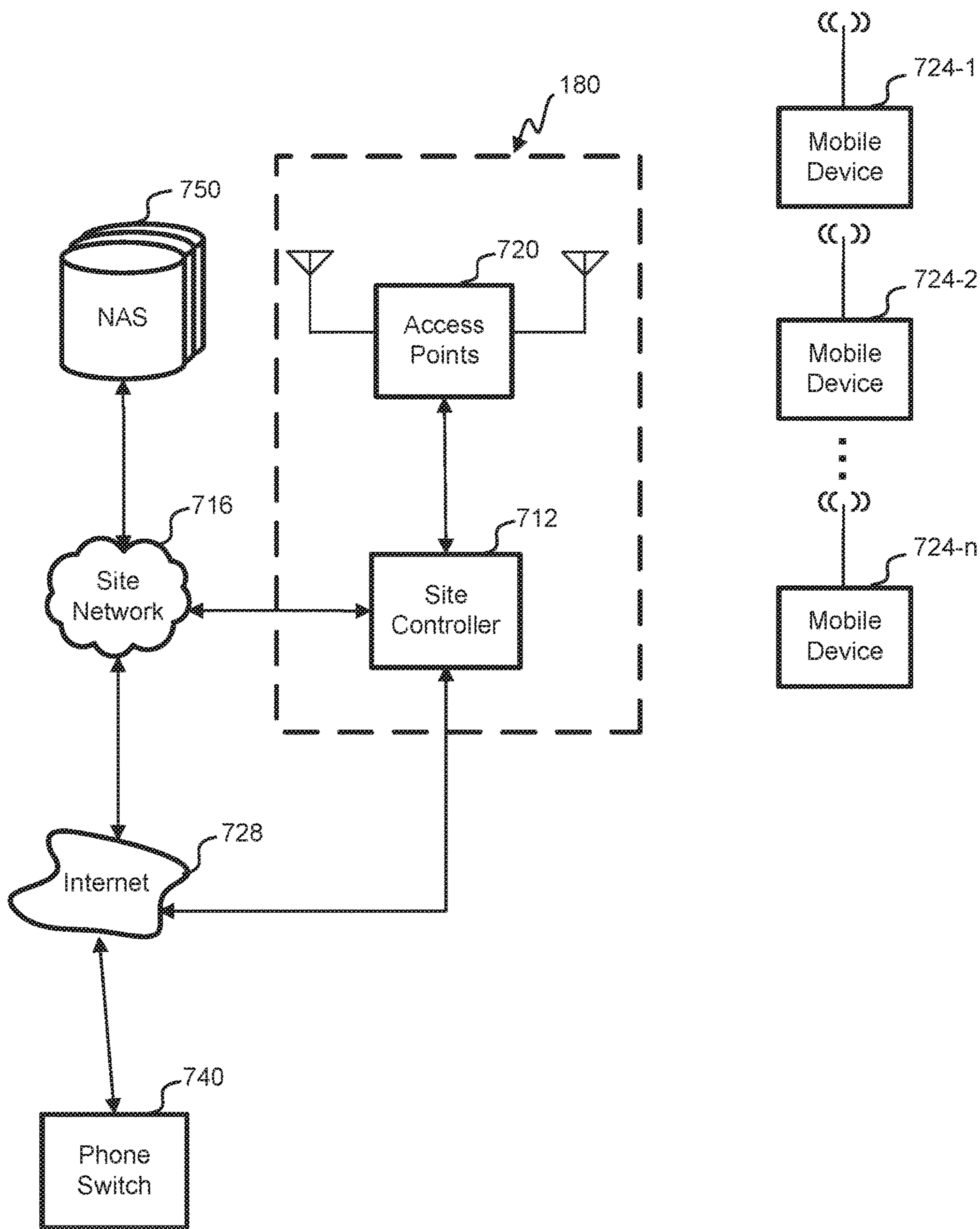

FIG. 7B

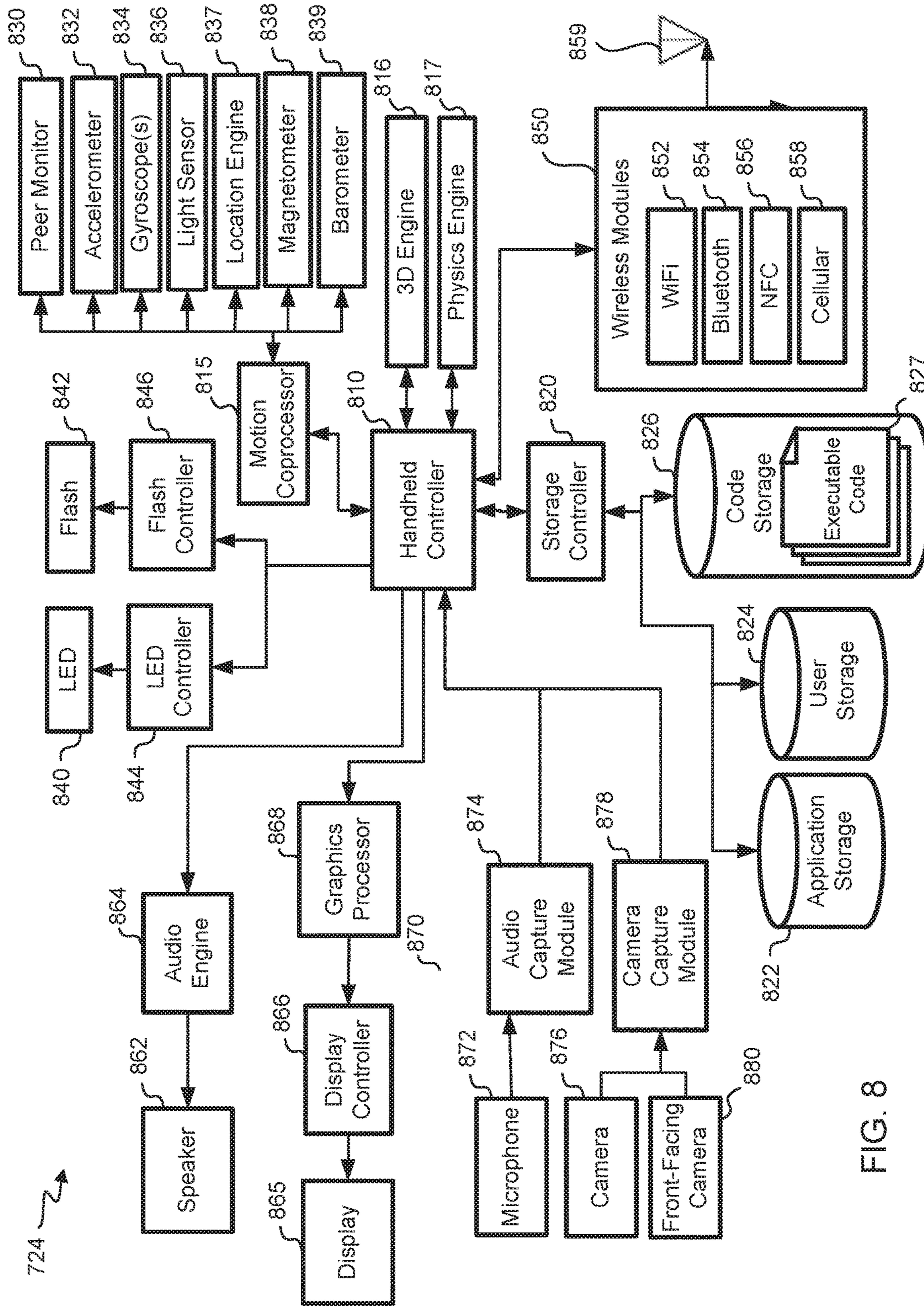

FIG. 8

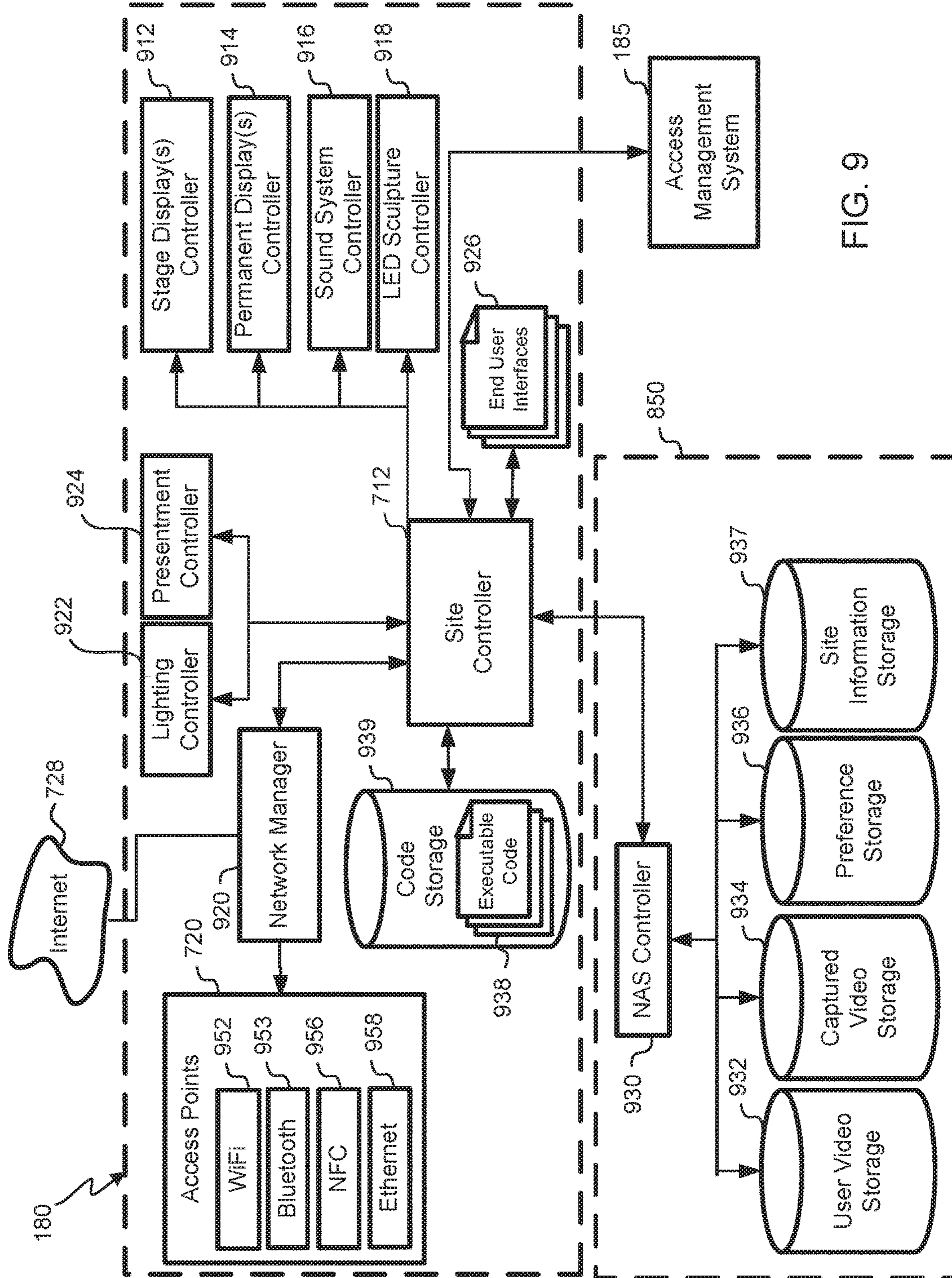

FIG. 9

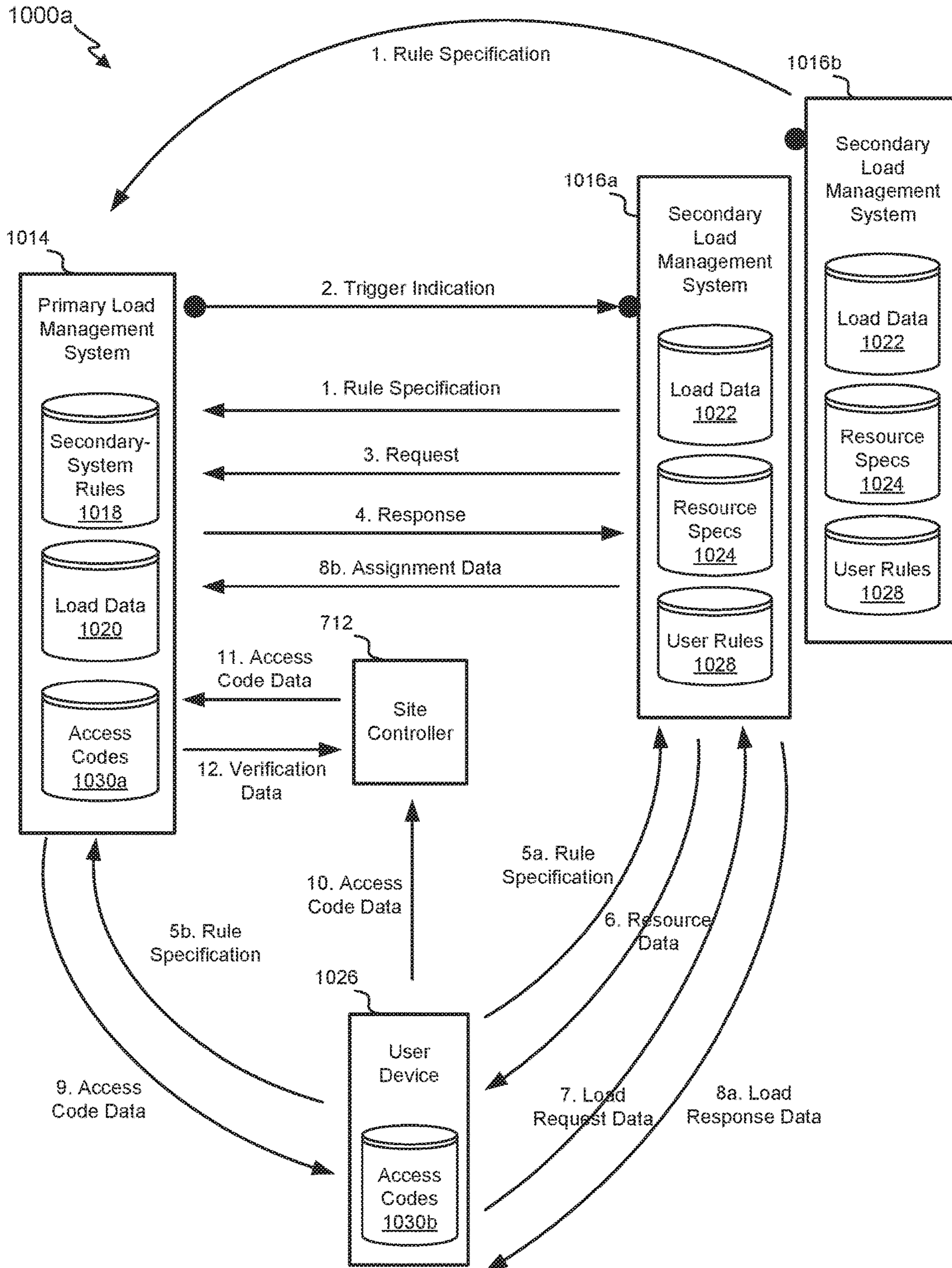
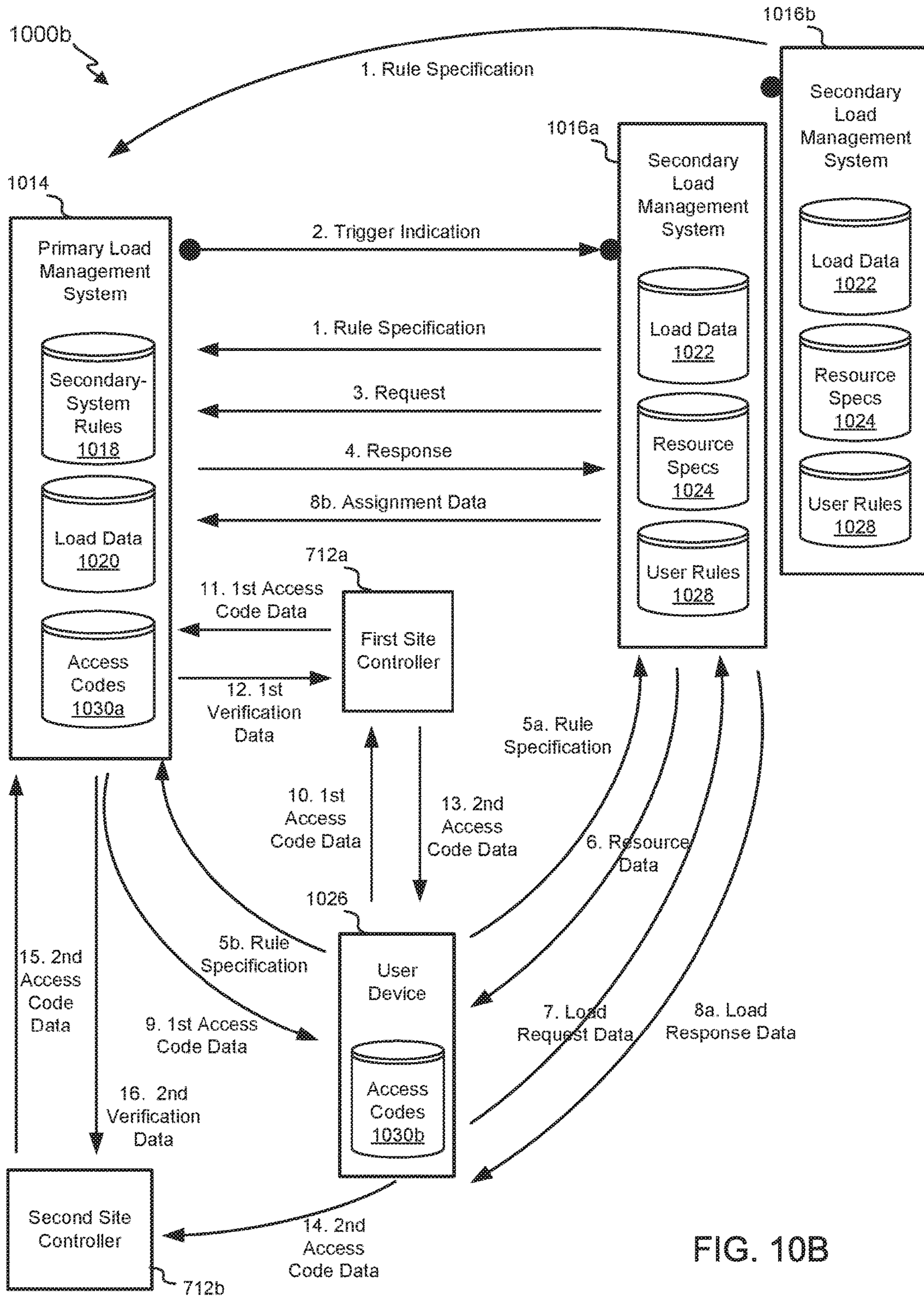

FIG. 10A



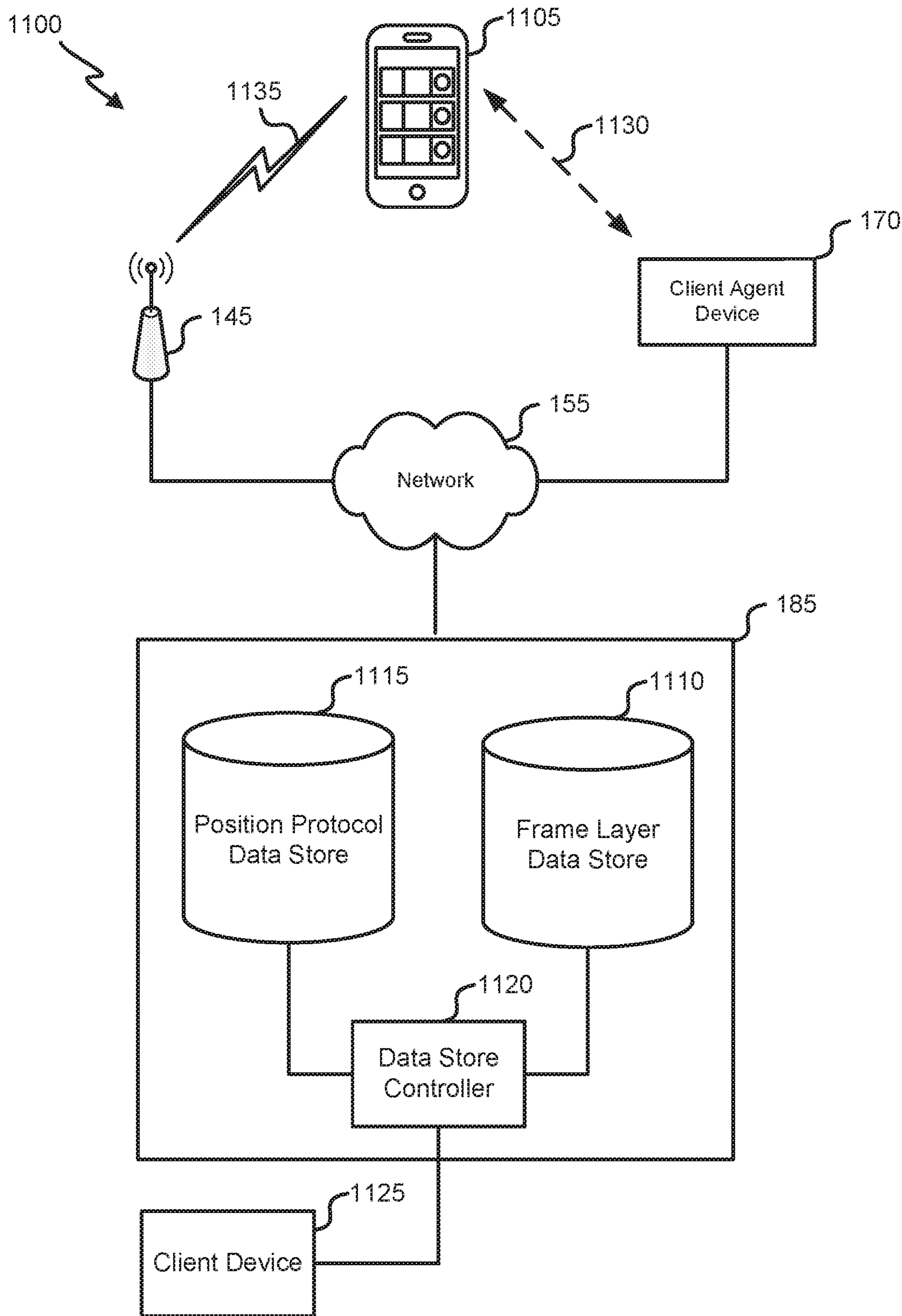

FIG. 11

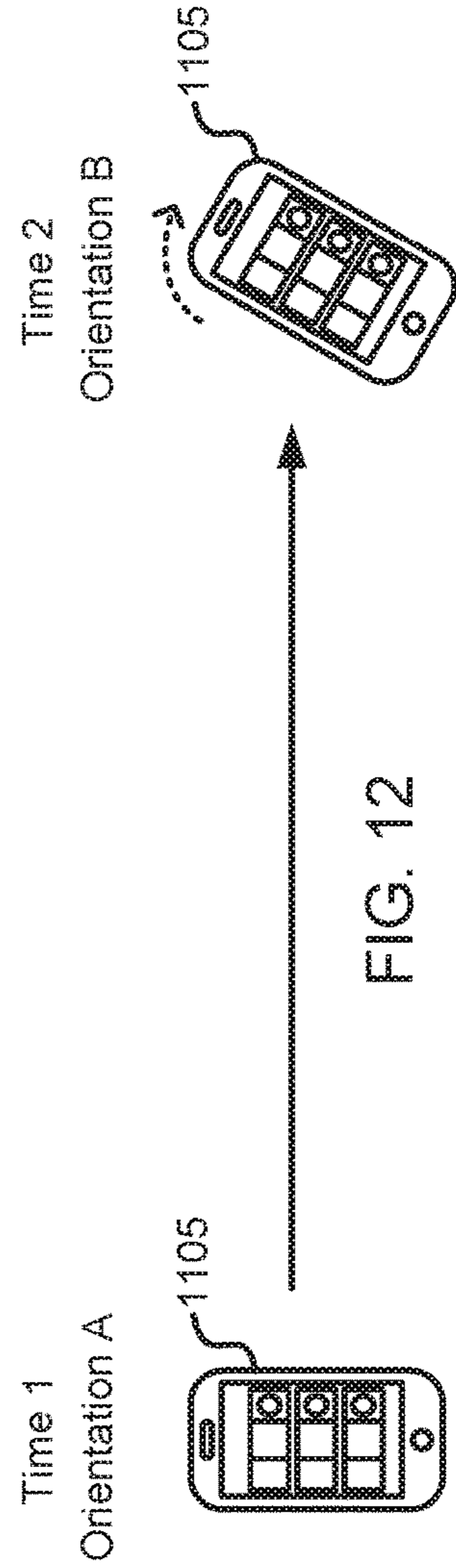
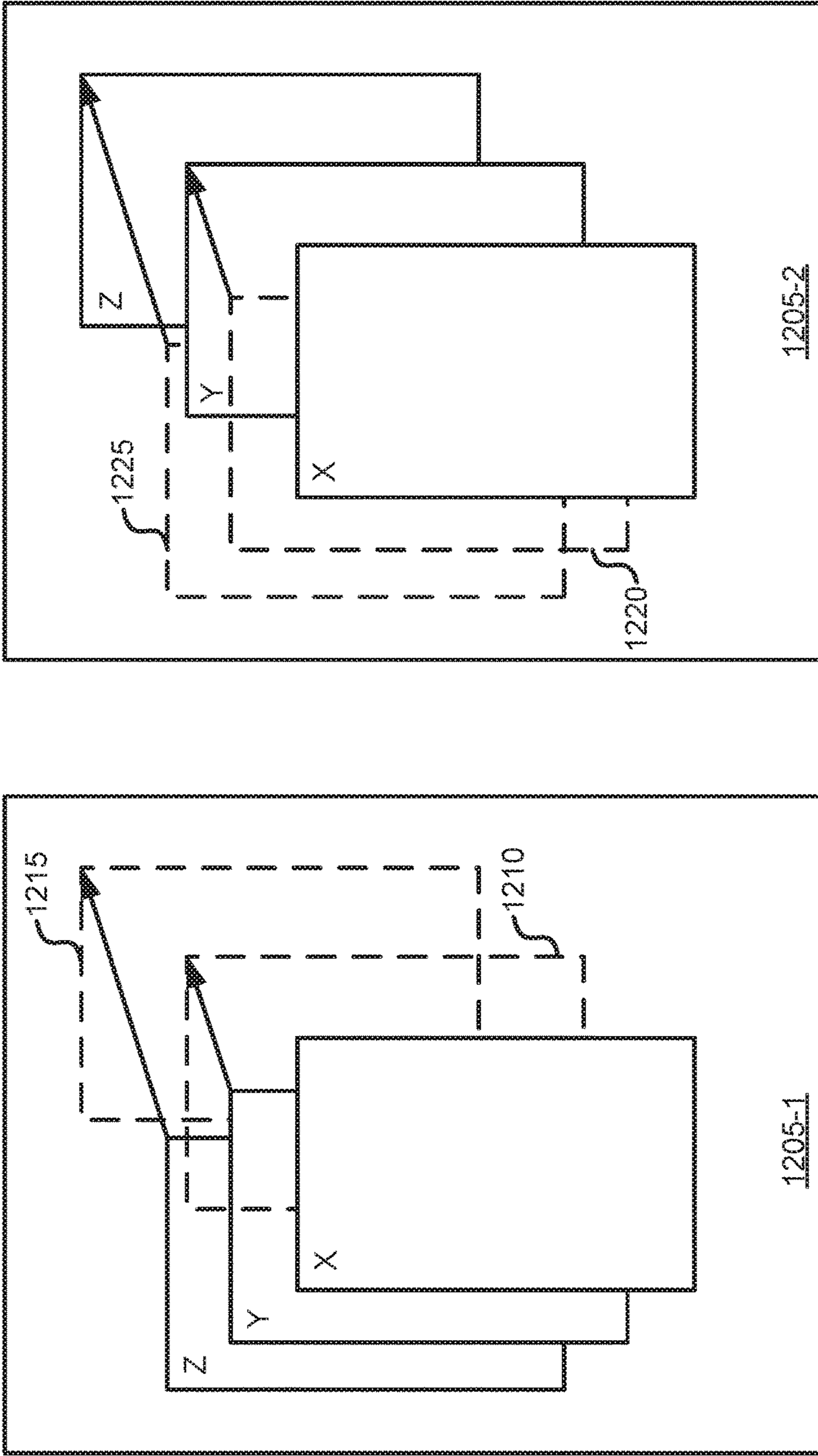

FIG. 12

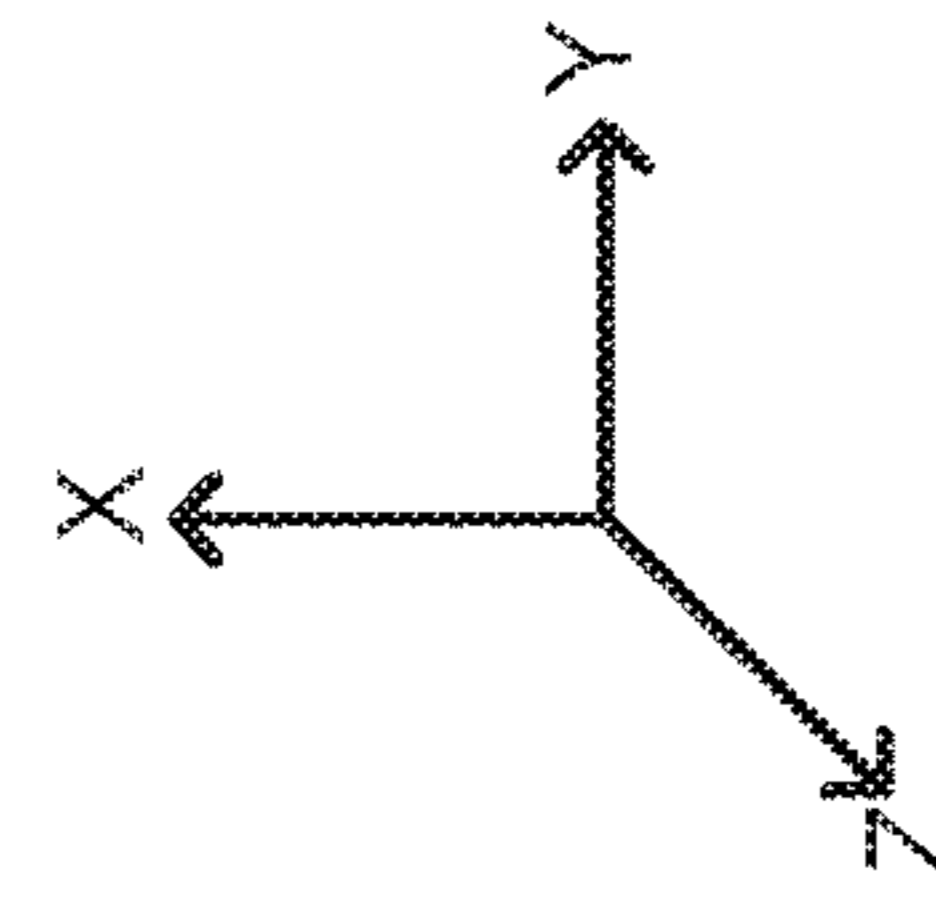
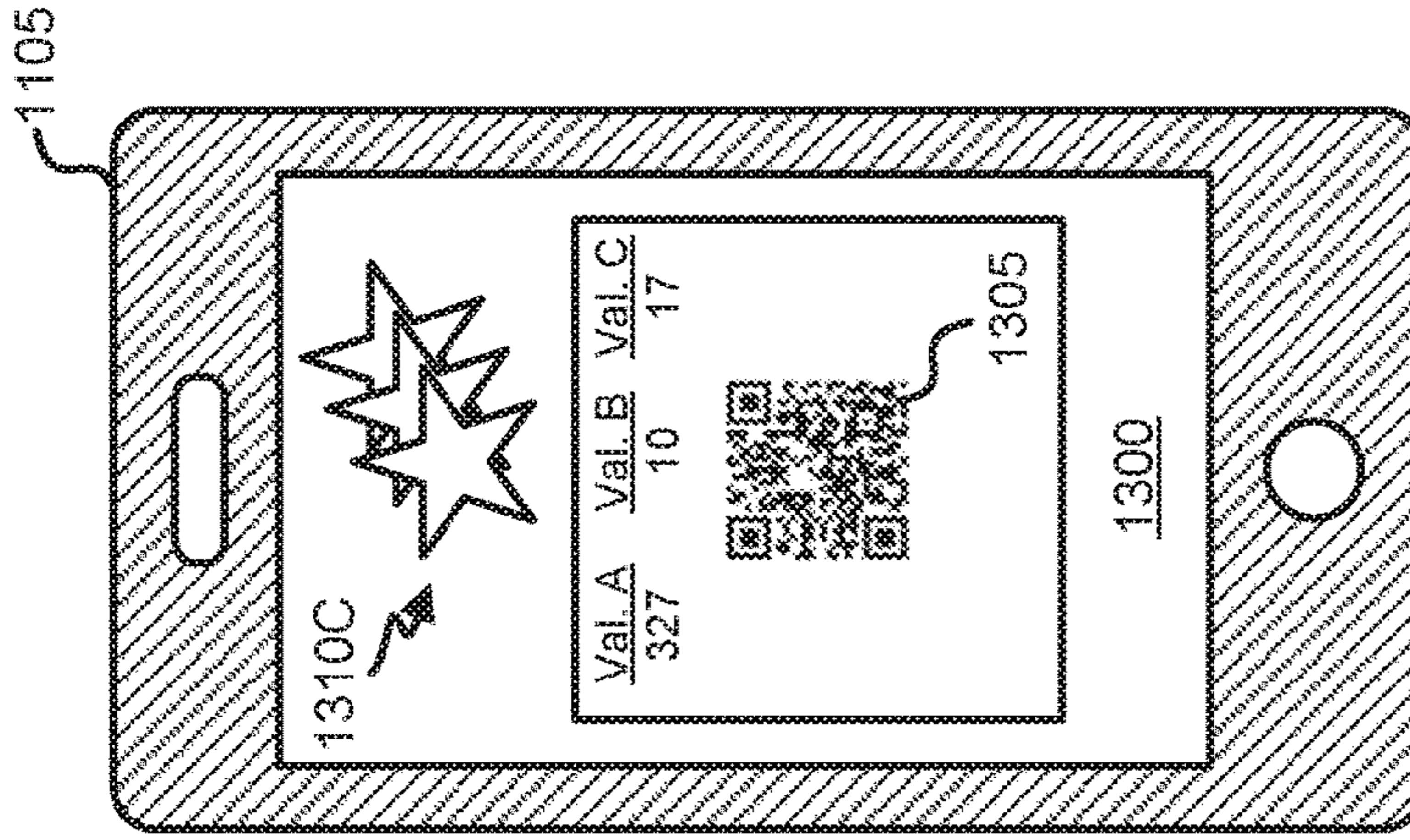

FIG. 13A

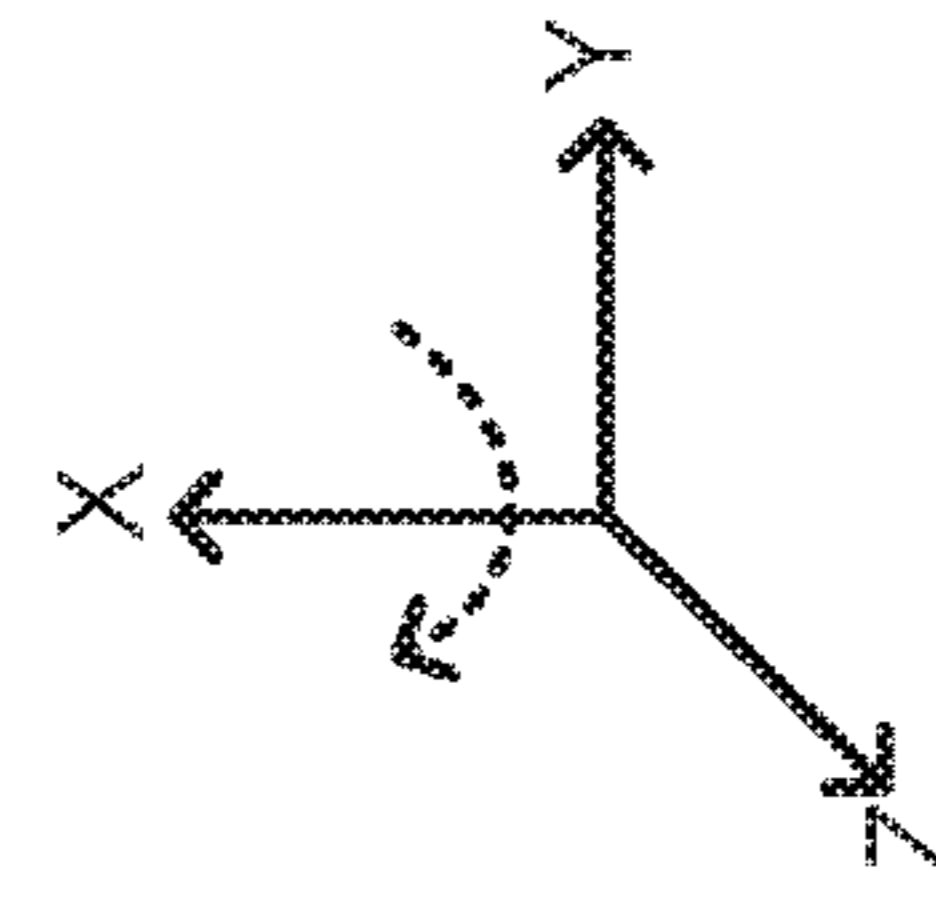
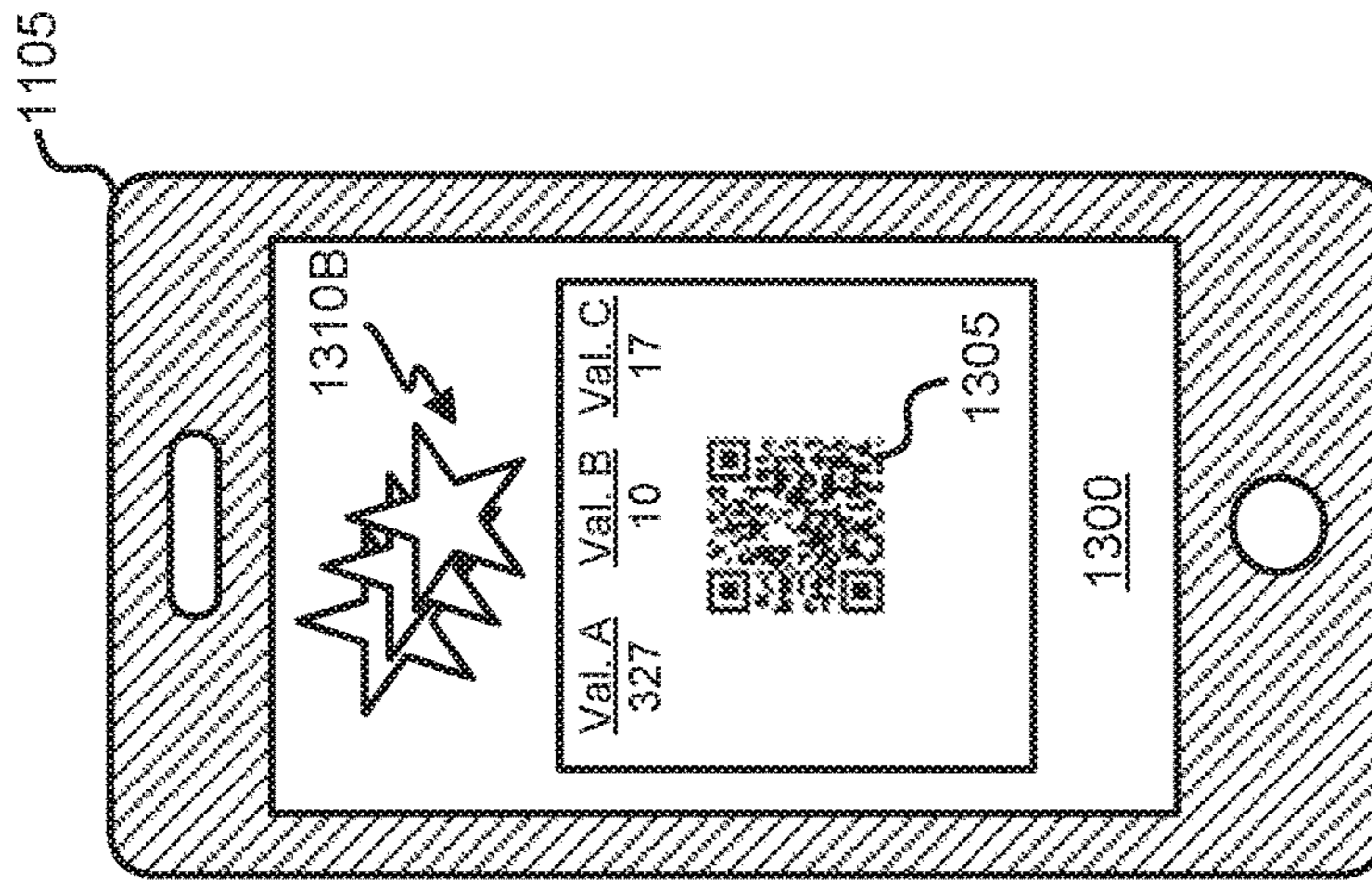

FIG. 13B

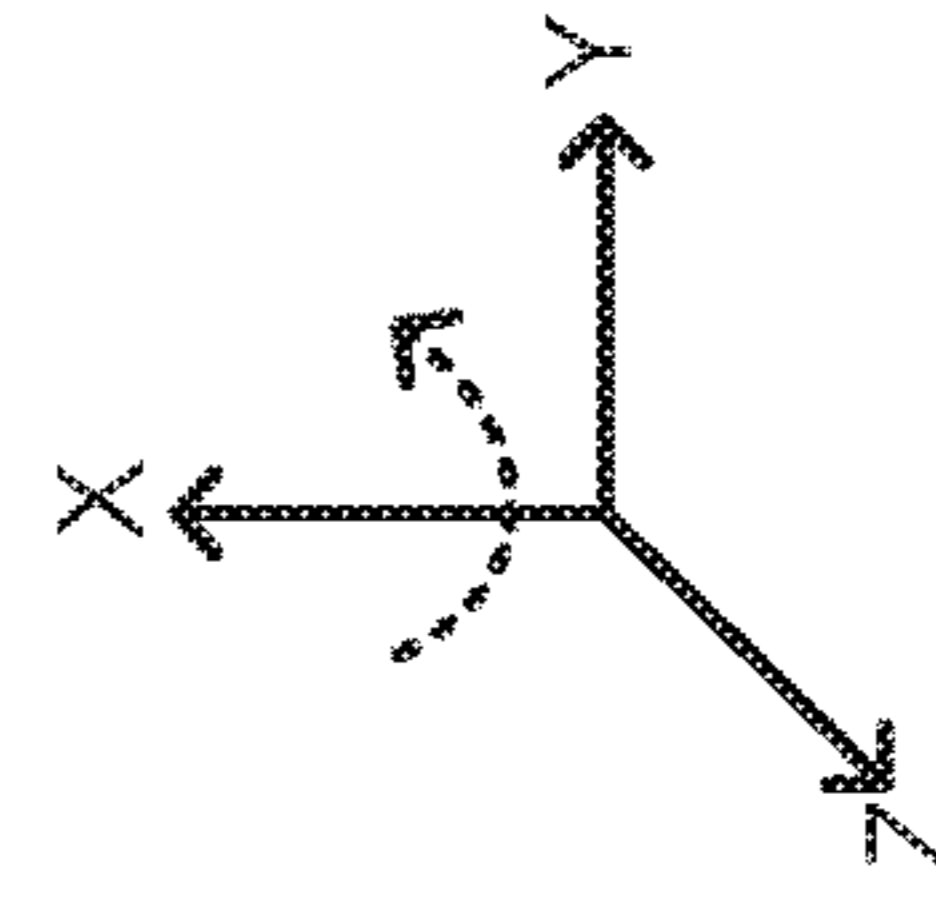
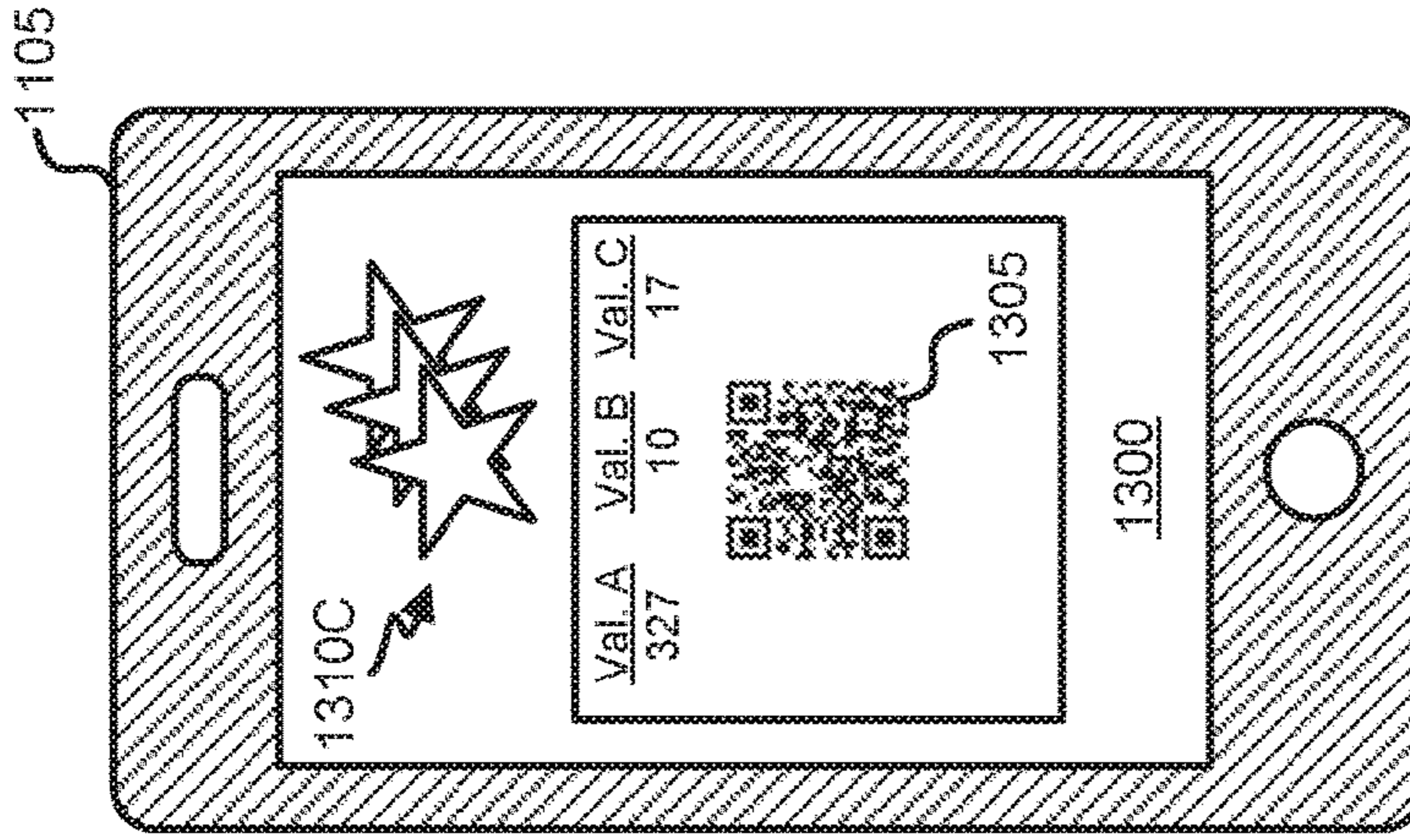

FIG. 13C

1400 ↘

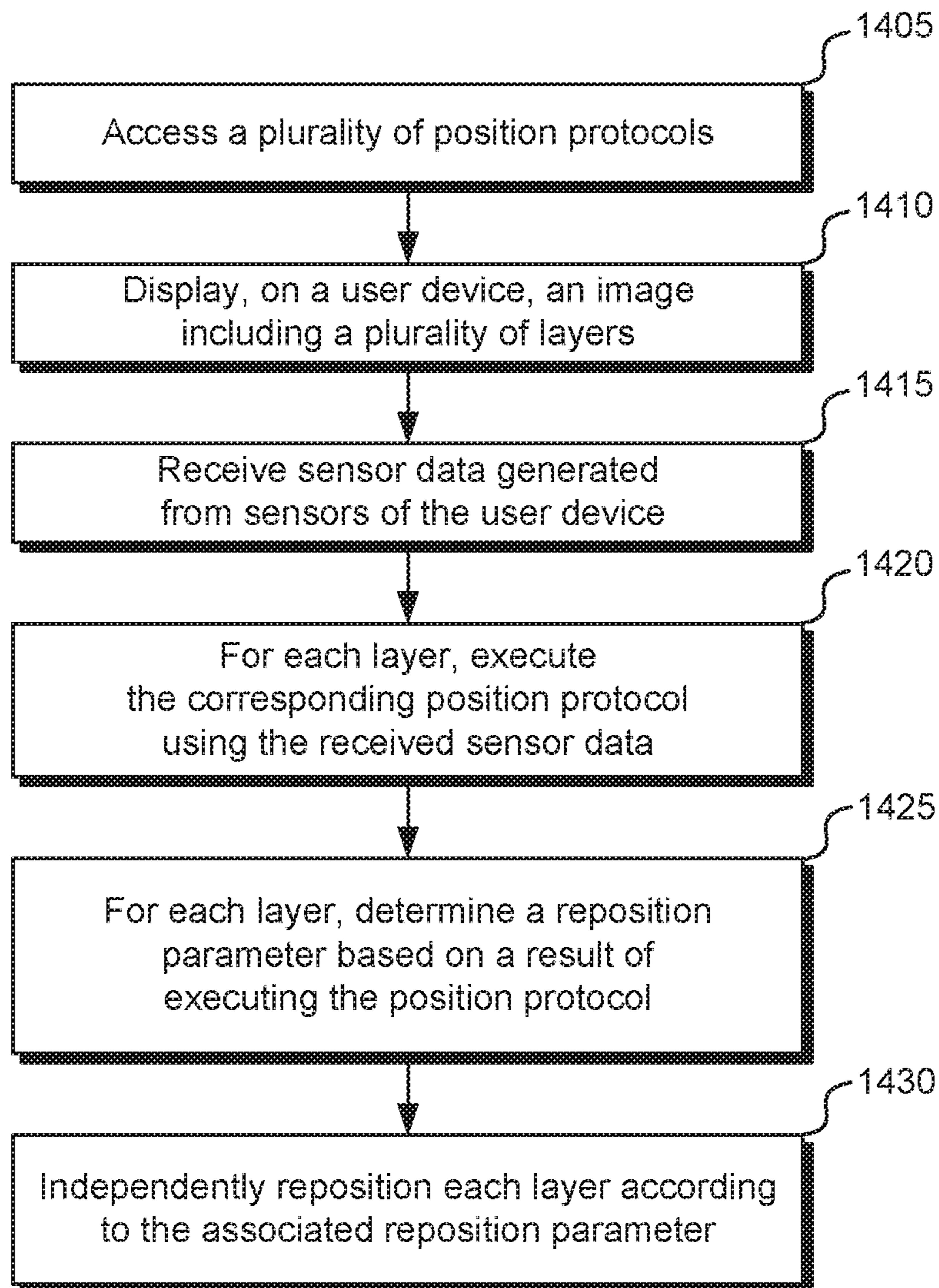

FIG. 14

1

SYSTEMS AND METHODS FOR SENSOR-BASED LAYER VARIATION ON MOBILE DEVICES

CROSS-REFERENCE TO RELATED APPLICATIONS

This application is a continuation of U.S. patent application Ser. No. 15/655,412, filed on Jul. 20, 2017 which claims the priority benefit of U.S. Provisional Patent Application No. 62/364,739, filed on Jul. 20, 2016, the disclosure of each of which is incorporated by reference in its entirety for all purposes.

TECHNICAL FIELD

The present disclosure generally relates to visually varying an image using parallax image layers, and more specifically, relates to visually varying presentation of access rights to resources displayed on mobile devices to enhance verification of the access rights.

BACKGROUND

Currently, a variety of methods can be used to fraudulently create passable access rights for access to resources. For example, hackers can take screenshots or video of valid access rights assigned to other users and fake access to a resource. At the point of access to the resource, it is difficult to distinguish between a valid access right and a misappropriated screenshot or video of an access right. Accordingly, existing systems cannot efficiently and securely facilitate access to a resources using digital access rights.

SUMMARY

In some embodiments, a computer-implemented method for access-right verification using layers independently responsive to motion may be provided. The method may include accessing a plurality of position protocols. Each position protocol of the plurality of position protocols may correspond to a protocol for repositioning one or more layers of an image. The method may include displaying an image including a plurality of layers. Each layer of the plurality of layers may correspond to a position protocol of the plurality of position protocols, and the image may represent an access right to a resource. The method may include receiving sensor data from one or more sensors associated with a user device. For example, the sensor data may be generated using the one or more sensors. For each layer of the plurality of layers: the method may include executing the corresponding position protocol using the received sensor data, the execution of the corresponding position protocol including using the sensor data as an input to the corresponding position protocol to generate a result; determining a reposition parameter based on the result of executing the corresponding position protocol; and modifying at least a part of the image by repositioning the layer according to the reposition parameter.

In some embodiments, a system for access-right verification using layers independently responsive to motion may be provided. The system may include one or more data processors; and a non-transitory computer-readable storage medium containing instructions which, when executed on the one or more data processors, cause the one or more data processors to perform the method(s) described above and herein.

2

In some embodiments, a computer-program product tangibly embodied in a non-transitory machine-readable storage medium may be provided. The non-transitory machine-readable storage medium may include instructions configured to cause a data processing apparatus to perform the method(s) described above and herein.

BRIEF DESCRIPTION OF THE DRAWINGS

The present disclosure is described in conjunction with the appended figures:

FIG. 1 depicts a block diagram of an embodiment of a resource access-facilitating interaction system;

FIG. 2 shows an illustration of hardware and network connections of a resource access-facilitating interaction system according to an embodiment of the invention;

FIG. 3 shows an illustration of a communication exchange between components involved in a resource access-facilitating interaction system according to an embodiment of the invention;

FIG. 4 illustrates example components of a device;

FIG. 5 illustrates example components of resource access coordinator module;

FIG. 6 illustrates a flowchart of an embodiment of a process for assigning access rights for resources;

FIGS. 7A and 7B show embodiments of site systems in relations to mobile devices;

FIG. 8 shows a block diagram of user device according to an embodiment;

FIG. 9 illustrates sample components of an embodiment of site system 180, including connections to a NAS and access management system;

FIGS. 10A and 10B illustrate examples of communication exchanges involving primary and secondary load management systems.

FIG. 11 is a block diagram illustrating an embodiment of an interaction environment.

FIG. 12 is a diagram illustrating an embodiment of visually varying presentation of an object using parallax images.

FIGS. 13A-13C are diagrams illustrating an embodiment of visually varying an object displayed on a screen of a mobile device using parallax images.

FIG. 14 is a flowchart illustrating an embodiment of a process for visually varying presentation of an object displayed on a mobile device.

In the appended figures, similar components and/or features can have the same reference label. Further, various components of the same type can be distinguished by following the reference label by a dash and a second label that distinguishes among the similar components. If only the first reference label is used in the specification, the description is applicable to any one of the similar components having the same first reference label irrespective of the second reference label.

DETAILED DESCRIPTION

The ensuing description provides preferred exemplary embodiment(s) only and is not intended to limit the scope, applicability or configuration of the disclosure. Rather, the ensuing description of the preferred exemplary embodiment(s) will provide those skilled in the art with an enabling description for implementing a preferred exemplary embodiment. It is understood that various changes can

be made in the function and arrangement of elements without departing from the spirit and scope as set forth in the appended claims.

FIG. 1 depicts a block diagram of an embodiment of a resource management system **100**, according to an embodiment of the present disclosure. Mobile device **110** (which can be operated by a user **105**) and an event-provider device **120** (which can be operated, controlled, or used by an event provider **115**) can communicate with an access management system **185** directly or via another system (e.g., via an intermediate system **150**). Mobile device **110** may transmit data to access point **145**, which is connected to network **155**, over communication channel **140** using antennae **135**. While FIG. 1 illustrates mobile device **110** communicating with access point **145** using a wireless connection (e.g., communication channel **140**), in some embodiments, mobile device **110** may also communicate with access point **145** using a wired connection (e.g., an Ethernet connection). Mobile device **110** can also communicate with one or more client devices, such as a client agent device **170** operated by a client agent **175**, a client register **160** or a client point device **165** using a wired or wireless connection. In addition, using the access management system **185**, an event provider **115** can identify an event, a parameter of attending the event, a date or dates of the event, a location or locations of the event, etc. Each inter-system communication can occur over one or more networks **155** and can facilitate transmission of a variety of types of data. It will be understood that, although only one of various systems, devices, entities and network are shown, the resource management system **100** can be extended to include multiple of any given system(s), device(s), entity(ies), and/or networks.

Access management system **185** can be configured to manage a dynamic set of access rights to one or more resources. More specifically, access management system **185** can track which resources are to be made available to users, specifications of the resources and times at which they will be available. Access management system **185** can also allocate access rights for resources and facilitate transmissions of notifications of the available rights to a set of user devices. For example, access management system **185** can alert users of the availability via a website, app page or email. As another example, access management system can transmit data about access rights and resources to one or more intermediate systems **150**, which can facilitate distribution of access-right availability and processing of requests for such rights.

Notifications of available access rights can be accompanied by options to request that one or more access rights be assigned to a user. Therefore, user **105** can provide input to mobile device **110** via an interface to request such assignment and provide other pertinent information. Intermediate system **150** and/or access management system **185** can process the request to ensure that the requested access right(s) remain available and that all required information has been received and, in some instances, verified. Thereafter, access management system **185** can assign one or more access rights to the user, e.g., matching the access rights requested by the user.

Assigning an access right can include, for example, associating an identifier of the right with an identifier of a user, changing a status of the right from available to assigned, facilitating a cease in notifications that the access right is available, generating an access-enabling code to use such that the corresponding access will be permitted and/or generating a notification to be received at mobile device **110**

confirming the assignment and/or including data required for corresponding access to be permitted.

In some instances, a resource is at least partly controlled, by a client. The resource may be accessed at a particular location or structure, and a variety of client devices may be present at the location so as to facilitate usage of an access right. Exemplary client devices can include client agent device **170**, which can be one operated by a client agent **175** (e.g., a human client agent), a client register **160** (e.g., which can operate independently of an agent and/or can be connected to or include a device that, while in a locked mode, can impede resource access, such as a turnstile) and client point device **165** (e.g., which can operate independently of an agent and/or can be positioned at or around the resource-associated location. For example, in some instances client agent device **170** can be operated by an agent at a location for a resource that is an event (“event resource”) taking place at the location. In this example, client agent device **170** is used by an agent that is manning an entrance to the location (e.g., which can include, for example, a location of a structure or a geographic region) or a part thereof; client register **160** can be or can be connected to a turnstile, gate or lockable door that is positioned along a perimeter or entrance to a resource-associated location or part thereof; and client point device **165** can be an electronic device positioned at or within a resource-associated location.

In some instances, mobile device **110** performs particular functions upon detecting a client device and/or the contrary. For example, mobile device **110** may locally retrieve or request (e.g., from an external source) an access-enabling code. The access-enabling code can be transmitted to the client device or a remote server (e.g., a server hosting access management system **185**) for evaluation and/or can be locally evaluated. The evaluation can include, for example, confirming that the access-enabling code has a particular characteristic or format (e.g., generally or one characteristic corresponding to a particular resource or type of access), matches one in an access-enabling code data store and/or has not been previously redeemed. A result of the evaluation can be locally displayed at an evaluating device, can control a device component (e.g., a physical access control module), and/or can be transmitted to another device, such as mobile device **110**.

In some instances, user **105** can use multiple mobile devices **110** to perform various operations (e.g., using one device to request an access right and another to interact with client devices). Some instances of mobile device **110**, access management system **185**, intermediate system **150**, client agent device **170**, client register **160** and/or client point device **165** can include a portable electronic device (e.g., a smart phone, tablet, laptop computer or smart wearable device) or a non-portable electronic device (e.g., one or more desktop computers, servers and/or processors).

In exemplary embodiments, access rights can be represented in data maintained at a client device or at access management system **185**. For example, a database or data store include a list of identifiers for each user or user device having an assigned access right for a resource or associating an identifier for each user or user device with an identifier of a particular access right. In some instances, indicia can be transmitted to a user device that indicates that an access right is available. In various instances, it may be permitted or prohibited for the indicia to be transferred. The indicia may be provided as part of an electronic or physical object (e.g., a right to access an event) or independently. The indicia may include an access-enabling code.

In some instances, access management system **185** communicates with one or more intermediate systems **150**, each of which may be controlled by a different entity as compared to an entity controlling access management system **185**. For example, access management system **185** may assign access rights to intermediate systems **150** (e.g., upon acceptance of terms). Intermediate system **150** can then collect data pertaining to the assigned access rights and/or a corresponding event, can format and/or edit the data, generate a notification of availability of the access rights that includes the formatted and/or edited data and facilitate presentation of the notification at a mobile device **110**. When intermediate system **150** receives a communication from the mobile device **110** indicative of an access-right request, intermediate system **150** can facilitate assignment (or reassignment) of an access right to the user (e.g., by transmitting relevant information to access management system **185** identifying the user and/or user device and/or by transmitting relevant information to mobile device **110** pertaining to the access right).

A resource can include one managed or provided by a client, such as a performing entity or an entity operating a venue. A mobile device **110** can transmit data corresponding to the access right (e.g., an access-enabling code) to a client device upon, for example, detecting the client device, detecting that a location of the mobile device **110** is within a prescribed geographical region, or detecting particular input. The receiving client device may include, for example, a client agent device **170** operated at an entrance of a defined geographical location or a client register **160** that includes or is attached to a locking turnstile. The client device can then analyze the code to confirm its validity and applicability for a particular resource and/or access type, and admittance to the event can be accordingly permitted. For example, a turnstile may change from a locked to an unlocked mode upon confirmation of the code's validity and applicability.

Each of the depicted devices and/or systems may include a software agent or application ("app") that, when executed, performs one or more actions as described herein. In some instances, a software agent or app on one device is, at least in part, complementary to a software agent or app on another device (e.g., such that a software agent or app on mobile device **110** is, at least in part, complementary to at least part of one on access management system **185** and/or a client device; and/or such that a software agent or app on intermediate system **150** is, at least in part, complementary to at least part of one on access management system **185**).

In some instances, a network in the one or more networks **155** can include an open network, such as the Internet, personal area network, local area network (LAN), campus area network (CAN), metropolitan area network (MAN), wide area network (WAN), wireless local area network (WLAN), a private network, such as an intranet, extranet, or other backbone. In some instances, a network in the one or more networks **155** includes a short-range communication channel, such as Bluetooth or Bluetooth Low Energy channel. Communicating using a short-range communication such as BLE channel can provide advantages such as consuming less power, being able to communicate across moderate distances, being able to detect levels of proximity, achieving high-level security based on encryption and short ranges, and not requiring pairing for inter-device communications.

In one embodiment, communications between two or more systems and/or devices can be achieved by a secure communications protocol, such as secure sockets layer (SSL), transport layer security (TLS). In addition, data and/or transactional details may be encrypted based on any

convenient, known, or to be developed manner, such as, but not limited to, DES, Triple DES, RSA, Blowfish, Advanced Encryption Standard (AES), CAST-128, CAST-256, Decorrrelated Fast Cipher (DFC), Tiny Encryption Algorithm (TEA), eXtended TEA (XTEA), Corrected Block TEA (XX-TEA), and/or RC5, etc.

It will be appreciated that, while a variety of devices and systems are shown in FIG. 1, in some instances, resource management system **100** can include fewer devices and/or systems. Further, some systems and/or devices can be combined. For example, a client agent device **170** may also serve as an access management system **185** or intermediate system **150** so as to as to facilitate assignment of access rights.

As described in further detail herein, an interaction between mobile device **110** and a client device (e.g., client agent device **170**, client register **160** or client point device **165**) can facilitate, for example, verification that user **105** has a valid and applicable access right, obtaining an assignment of an access right, and/or obtaining an assignment of an upgraded access right.

In addition, mobile device **110-2**, which is operated by user **125-2**, may include a user device that is located at a stadium or concert hall during an event. Mobile device **110-2** may directly interact with a client device (e.g., client agent device **170**, client register **160** or client point device **165**), which is also located at the stadium or concert hall during the event. As such, the access management system **185** may be updated or accessed by mobile device **110-2** via the client agent device **170**. For example, mobile device **110-2** may communicate with the client agent device **170** over a short-range communication channel **190**, such as Bluetooth or Bluetooth Low Energy channel, Near Field Communication (NFC), Wi-Fi, RFID, Zigbee, ANT, etc. Communicating using a short-range communication such as BLE channel can provide advantages such as consuming less power, being able to communicate across moderate distances, being able to detect levels of proximity, achieving high-level security based on encryption and short ranges, and not requiring pairing for inter-device communications. After the short-range communication link **190** is established, mobile device **110-2** may communicate with the access management system **185** and access the item or items of resources. That is, while mobile device B is configured to communicate over network **155**, mobile device **110-2** may communicate with the access management system **185** via the client agent device **170**, instead of the network **155**.

It will be appreciated that various parts of system **100** can be geographically separated. It will further be appreciated that system **100** can include a different number of various components rather than a number depicted in FIG. 1. For example, two or more of access assignment systems **185**; one or more site systems **180**; and intermediate system **150** may be located in different geographic locations (e.g., different cities, states or countries).

FIG. 2 shows an illustration of hardware and network connections of a resource access-facilitating interaction system **200** according to an embodiment of the invention. Each of various user devices **210-1**, **210-2**, **210-3**, **210-4** and **210-5** can connect, via one or more inter-network connection components (e.g., a router **212**) and one or more networks **270** to a primary assignment management system **214** or a secondary assignment management system **216-1**, **216-2** or **216-3**.

Primary assignment management system **214** can be configured to coordinate and/or control initial assignment of access rights. Secondary assignment management system **216** can be configured to coordinate and/or control reassign-

ment and/or transfer of access rights (e.g., from one user or user device to another or from an intermediate agent to a user or user device). Such transfer may occur as a result of a sale or fee payment. Secondary assignment management system **216** may also manage transfer offers (e.g., to allow a first user to identify a price at which a transfer request would be granted and to detect if a valid request is received). It will be appreciated that, although primary assignment management system **214** is shown to be separate from each secondary assignment management system **216**, in some instances, an assignment management system may relate to both a primary and secondary channel, and a single data store or a localized cluster of data stores may include data from both channels.

Each of primary access assignment system **214** and secondary access assignment system **216** can include a web server **218** that processes and responds to HTTP requests. Web server **218** can retrieve and deliver web-page data to a user device **210** that, for example, identify a resource, identify a characteristic of each of one or more access rights for the resource, include an invitation to request assignment of an access right, facilitate establishment or updating of an account, and/or identify characteristics of one or more assigned access rights. Web server **218** can be configured to support server-side scripting and/or receive data from user devices **210**, such as data from forms or file uploads.

In some instances, a web server **218** can be configured to communicate data about a resource and an indication that access rights for the resource are available. Web server **218** can receive a request communication from a user device **210** that corresponds to a request for information about access rights. The request can include one or more constraints, which can correspond to (for example) values (e.g., to be matched or to define a range) of particular fields.

A management server **222** can interact with web server **218** to provide indications as to which access rights' are available for assignment, characteristics of access rights and/or what data is needed to assign an access right. When requisite information is received (e.g., about a user and/or user device, identifying a final request for one or more access rights, including payment information, and so on), management server **222** can coordinate an assignment of the one or more access rights. The coordination can include updating an access-right data store to change a status of the one or more access rights (e.g., to assigned); to associate each of the one or more access rights with a user and/or user device; to generate or identify one or more access-enabling codes for the one or more access rights; and/or to facilitate transmission reflecting the assignment (e.g., and including the one or more access-enabling codes) to a user device.

Management server **222** can query, update and manage an access-right data store to identify access rights' availability and/or characteristic and/or to reflect a new assignment. The data store can include one associated with the particular assignment system. In some instances, the data store includes incomplete data about access rights for a resource. For example, a data store **224** at and/or used by a secondary access assignment system **216** may include data about an incomplete subset of access rights that have been allocated for a particular resource. To illustrate, a client agent may have indicated that an independent intermediary system can (exclusively or non-exclusively) coordinate assignment of a portion of access rights for a resource but not the remainder. A data store **224** may then, for example, selectively include information (e.g., characteristics, statuses and/or assignment associations) for access rights in the portion.

Data store **224** or **226** associated with a particular primary or secondary access assignment system can include assignment data for a set of access rights that are configured to be set by the particular primary or secondary access assignment system or by another system. For example, a rule can indicate that a given access right is to have an available status until a first of a plurality of access assignment systems assigns the access right. Accordingly, access assignment systems would then need to communicate to alert each other of assignments.

In one instance, management server **222** (or another server in an access assignment system) sends a communication to a central data management server farm **228** reflecting one or more recent assignments. The communication may include an identification of one or more access rights, an indication that the access right(s) have been assigned, an identification of a user and/or user device associated with the assignment and/or one or more access-enabling codes generated or identified to be associated with the assignment. The communication can be sent, for example, upon assigning the access right(s), as a precursor to assigning the access right(s) (e.g., to confirm availability and/or request assignment authorization), at defined times or time intervals and/or in response to an assignment-update request received from data management server farm **228**.

Data management server farm **228** can then update a central data store to reflect the data from the communication. The central data store can be part of, for example, a network-attached storage **232** and/or a storage-area network **234**.

In some instances, a data store **224** or **226** can include a cache, that includes data stored based on previous communications with data management server farm **228**. For example, data management server farm **228** may periodically transmit statuses of a set of access rights (e.g., those initially configured to be assignable by an access assignment system) or an updated status (e.g., indicating an assignment) of one or more access rights. As another example, data management server farm **228** may transmit statuses upon receiving a request from an access assignment system for statuses and/or authorization to assign one or more access rights.

An access assignment system may receive statuses less frequently or at times unaligned with requests received from user devices requesting information about access rights and/or assignments. Rather than initiate a central data store query responsive to each user-device request, a management server **222** can rely on cached data (e.g., locally cached data) to identify availability of one or more access rights, as reflect in webpage data and/or communications responsive to request communications for access-right information. After requisite information has been obtained, management server **222** can then communicate with data management server farm **228** to ensure that one or more particular access rights have remained available for assignment.

In some instances, one or more of primary access assignment system **214** and/or a secondary access assignment system **214** need not include a local or system-inclusive data store for tracking access-right statuses, assignments and/or characteristics. Instead, the access assignment system may communicate with a remote and/or central data store (e.g., network-attached storage **232** or storage-area network **234**).

Access management system **120** can include a primary access assignment system **214** and/or a secondary access assignment system **214**; data management server farm **228**; and/or a central data store (e.g., network-attached storage **232** or storage-area network **234**). Each of one or more

intermediate systems **130** can include a primary access assignment system **214** and/or a secondary access assignment system **214**.

Data management server farm **228** may periodically and/or routinely assess a connection with an access assignment system **214**. For example, a test communication can be sent that is indicative of a request to respond (e.g., with particular data or generally). If a response communication is not received, if a response communication is not received within a defined time period and/or if a response communication includes particular data (e.g., reflecting poor data integrity, network speed, processing speed, etc.), data management server farm **228** may reconfigure access rights and/or permissions and/or may transmit another communication indicating that assignment rights of the access assignment system are limited (e.g., to prevent the system from assigning access rights).

It will be appreciated that various parts of system **200** can be geographically separated. For example, two or more of primary access assignment system **214**; one or more of secondary access assignment systems **214**; and data management server farm **228** may be located in different geographic locations (e.g., different cities, states or countries).

It will further be appreciated that system **200** can include a different number of various components rather than a number depicted in FIG. 2. For example, system **200** can include multiple data management server farms **228**, central data stores and/or primary access assignment systems **214** (e.g., which can be geographically separated, such as being located in different cities, states or countries). In some instances, processing may be split (e.g., according to a load-balancing technique) across multiple data management server farms **228** and/or across multiple access assignment systems **214**. Meanwhile, the farms and/or systems can be configured to accept an increased or full load should another farm and/or system be unavailable (e.g., due to maintenance). Data stored in a central data store may also be replicated in geographically separated data stores.

FIG. 3 shows an illustration of a communication exchange between components involved in a resource access-facilitating interaction system **300** according to an embodiment of the invention. A user device **310** can send one or more HTTP requests to a web-server system **318**, and web-server system **318** can respond with one or more HTTP responses that include webpage data. The webpage data can include, for example, information about one or more resources, characteristics of a set of access rights for each of the one or more resources, availability of one or more access rights, an invitation to request an assignment of one or more access rights and/or indications as to what information is required for an access-right assignment. HTTP requests can include assignment-request data (e.g., a resource identification, requisite information, and/or an identification of an access-right constraint or access right).

Web-server system **318** can include one or more web processors (e.g., included in one or more server farms, which may be geographically separated) to, for example, map a path component of a URL to web data (e.g., stored in a local file system or generated by a program); retrieve the web data; and/or generate a response communication including the web data. Web processor can further parse communication to identify input-corresponding data in HTTP requests, such as field values required for an access-right assignment.

Web-server system **318** can also include a load balancer to distribute processing tasks across multiple web processors. For example, HTTP requests can be distributed to

different web processors. Load-balancing techniques can be configured so as, for example, to distribute processing across servers or server farms, decrease a number of hops between a web server and user device, decrease a geographical location between a user device and web server, etc.

Web-server system **318** can further include a RAID component, such as a RAID controller or card. A RAID component can be configured, for example, to stripe data across multiple drives, distribute parity across drives and/or mirror data across multiple drives. The RAID component can be configured to improve reliability and increase request-processing speeds.

Web-server system **318** can include one or more distributed, non-distributed, virtual, non-virtual, local and/or remote data stores. The data stores can include web data, scripts and/or content object (e.g., to be presented as part or web data).

Some HTTP requests include requests for identifications of access-right characteristics and/or availability. To provide web data reflecting such information, web-server system **318** can request the information from another server, such as an SQL system **341** (e.g., which may include one or more servers or one or more server farms).

SQL system **341** can include one or more SQL processors (e.g., included in one or more server farms, which may be geographically separated). SQL processors can be configured to query, update and otherwise use one or more relational data stores. SQL processors can be configured to execute (and, in some instances, generate) code (e.g., SQL code) to query a relational data store.

SQL system **341** can include a database engine, that includes a relational engine, OLE database and storage engine. A relational engine can process, parse, compile, and/or optimize a query and/or make query-associated calls. The relational engine can identify an OLE DB row set that identifies the row with columns matching search criteria and/or a ranking value. A storage engine can manage data access and use the rowset (e.g., to access tables and indices) to retrieve query-responsive data from one or more relational databases.

SQL system **341** can include one or more distributed, non-distributed, virtual, non-virtual, local and/or remote relational data stores. The relational databases can include linked data structures identifying, for example, resource information, access-right identifications and characteristics, access-right statuses and/or assignments, and/or user and/or user account data. Thus, for example, use of the relational structures may facilitate identifying, for a particular user, a characteristic of an assigned access right and information about a resource associated with the access right.

One or more data structures in a relational data structure may reflect whether particular access rights have been assigned or remain available. This data may be based on data received from a catalog system **342** that monitors and tracks statuses of resource access rights. Catalog system **342** can include one or more catalog processors (e.g., included in one or more server farms, which may be geographically separated). Catalog processors can be configured to generate status-update request communications to be sent to one or more access assignment systems and/or intermediate systems and/or to receive status-update communications from one or more access assignment systems and/or intermediate systems. A status-update communication can, for example, identify an access right and/or resource and indicate an assignment of the access right. For example, a status-update communication can indicate that a particular access right has been assigned and is thus no longer available. In some

instances, a status-update communication identifies assignment details, such as a user, account and/or user device associated with an access-right assignment; a time that the assignment was made; and/or a price associated with the assignment.

In some instances, a status update is less explicit. For example, a communication may identify an access right and/or resource and request a final authorization of an assignment of the access right. Catalog system **342** can then verify that the access right is available for assignment (e.g., and that a request-associated system or entity is authorized to coordinate the assignment) and can transmit an affirmative response. Such a communication exchange can indicate (in some instances) that the access right is assigned and unavailable for other assignment.

In some instances, catalog system **342** can also be integrated with a non-intermediate access assignment system, such that it can directly detect assignments. For example, an integrated access assignment system can coordinate a message exchange with a user device, can query a catalog data store to identify available access rights and can facilitate or trigger a status-change of an access right to reflect an assignment (e.g., upon having received all required information).

Whether a result of a direct assignment detection or a status update from an intermediate system, a database engine of catalog system **342** can manage one or more data stores so as to indicate a current status of each of a set of access rights for a resource. The one or more data stores may further identify any assignment constraints. For example, particular access rights may be earmarked so as to only allow one or more particular intermediate systems to trigger a change to the access rights' status and/or to assign the access rights.

The database engine can include a digital asset management (DAM) engine to receive, transform (e.g., annotate, reformat, introduce a schema, etc.) status-update communications, and identify other data (e.g., an identifier of an assigning system and/or a time at which a communication was received) to associate with a status update (e.g., an assignment). Therefore, the DAM engine can be configured to prepare storage-update tasks so as to cause a maintained data store to reflect a recent data change.

Further, the DAM engine can facilitate handling of data-store queries. For example, a status-request communication or authorization-request communication can be processed to identify variables and/or indices to use to query a data store. A query can then be generated and/or directed to a data store based on the processing. The DAM engine can relay (e.g., and, potentially, perform intermediate processing to) a query result to a request-associate system.

The database engine can also include a conflict engine, which can be configured to access and implement rules indicating how conflicts are to be handled. For example, catalog system **342** may receive multiple requests within a time period requesting an assignment authorization (or a hold) for a particular access right. A rule may indicate that a first request is to receive priority, that a request associated with a more highly prioritized requesting system (e.g., intermediate system) is to be prioritized, that a request associated with a relatively high (or low) quantity of access rights identified in the request for potential assignment are to be prioritized, etc.

The database engine can further include a storage engine configured to manage data access and/or data updates (e.g., modifying existing data or adding new data). The data managed by and/or accessible to the storage engine can be

included in one or more data stores. The data stores can include, for example, distributed, non-distributed, virtual, non-virtual, local and/or remote data stores. The data stores can include, for example, a relational, non-relational, object, non-object, document and/or non-document data store. Part or all of a data store can include a shadow data store, that shadows data from another data store. Part or all of a data store can include an authoritative data store that is (e.g., directly and/or immediately) updated with access-right assignment changes (e.g., such that a primary or secondary access assignment system updates the data store as part of an access-right assignment process, rather than sending a post-hoc status-update communication reflecting the assignment). In some instances, a data store an authoritative data store identifies a status for each of a set (e.g., or all) of access rights for a given resource. Should there be any inconsistency between an authoritative data store and another data store (e.g., at an intermediate system), system **300** can be configured such that the authoritative data store is controlling.

System **300** can further include a replication system **343**. Replication system **343** can include one or more replication processors configured to identify new or modified data, to identify one or more data stores and/or location at which to store the new or modified data and/or to coordinate replication of the data. In some instances, one or more of these identifications and/or coordination can be performed using a replication rule. For example, a replication rule may indicate that replication is to be performed in a manner biased towards storing replicated data at a data store geographically separated from another data store storing the data.

A data duplicator can be configured to read stored data and generate one or more write commands so as to store the data at a different data store. A controller can manage transmitting write commands appropriately so as to facilitate storing replicated data at identified data stores. Further, a controller can manage data stores, such as a distributed memory or distributed shared memory, to ensure that a currently active set of data stores includes a target number of replications of data.

Accordingly, web-server system **318** can interact with user device **310** to identify available access rights and to collect information needed to assign an access right. Web-server system **318** can interact with SQL system **341** so as to retrieve data about particular resources and/or access rights so as to configure web data (e.g., via dynamic web-pages or scripts) to reflect accurate or semi-accurate information and/or statuses. SQL system **341** can use relational data stores to quickly provide such data. Meanwhile, catalog system **342** may manage one or more non-relational and/or more comprehensive data stores may be tasked with more reliably and quickly tracking access-right statuses and assignments. The tracking may include receiving status updates (e.g., via a push or pull protocol) from one or more intermediate systems and/or by detecting assignment updates from non-intermediate systems, such as an integrated access assignment system and/or SQL system **341**. Catalog system **342** may provide condensed status updates (e.g., reflecting a binary indication as to whether an access right is available) to SQL system **341** periodically, at triggered times and/or in response to a request from the SQL system. A replication system **343** can further ensure that data is replicated at multiple data stores, so as to improve a reliability and speed of system **300**.

It will be appreciated that various parts of system **300** can be geographically separated. For example, each of user device **310**, intermediate system **330**, web-server system

318, SQL system 341, catalog system 342 and replication 343 may be located in different geographic locations (e.g., different cities, states or countries).

FIG. 4 illustrates example components of a device 400, such as a client device (e.g., client agent device 140, client register 150 and/or client point device 160), an intermediate system (e.g., intermediate system 130) and/or an access management system (e.g., access management system 120) according to an embodiment of the invention.

The components can include one or more modules that can be installed on device 400. Modules can include some or all of the following: a network interface module 402 (which can operate in a link layer of a protocol stack), a message processor module 404 (which can operate in an IP layer of a protocol stack), a communications manager module 406 (which can operate in a transport layer of a protocol stack), a communications configure module 408 (which can operate in a transport and/or IP layer in a protocol stack), a communications rules provider module 410 (which can operate in a transport and/or IP layer in a protocol stack), application modules 412 (which can operate in an application layer of a protocol stack), a physical access control module 432 and one or more environmental sensors 434.

Network interface module 402 receives and transmits messages via one or more hardware components that provide a link-layer interconnect. The hardware component(s) can include, for example, RF antenna 403 or a port (e.g., Ethernet port) and supporting circuitry. In some embodiments, network interface module 402 can be configured to support wireless communication, e.g., using Wi Fi (IEEE 802.11 family standards), Bluetooth® (a family of standards promulgated by Bluetooth SIG, Inc.), BLE, or near-field communication (implementing the ISO/IEC 18092 standards or the like).

RF antenna 403 can be configured to convert electric signals into radio and/or magnetic signals (e.g., to radio waves) to transmit to another device and/or to receive radio and/or magnetic signals and convert them to electric signals. RF antenna 403 can be tuned to operate within a particular frequency band. In some instances, a device includes multiple antennas, and the antennas can be, for example, physically separated. In some instances, antennas differ with respect to radiation patterns, polarizations, take-off angle gain and/or tuning bands. RF interface module 402 can include one or more phase shifters, filters, attenuators, amplifiers, switches and/or other components to demodulate received signals, coordinate signal transmission and/or facilitate high-quality signal transmission and receipt.

In some instances, network interface module 402 includes a virtual network interface, so as to enable the device to utilize an intermediate device for signal transmission or reception. For example, network interface module 402 can include VPN software.

Network interface module 402 and one or more antennas 403 can be configured to transmit and receive signals over one or more connection types. For example, network interface module 402 and one or more antennas 403 can be configured to transmit and receive WiFi signals, cellular signals, Bluetooth signals, Bluetooth Low Energy (BLE) signals, Zigbee signals, or Near-Field Communication (NFC) signals.

Message processor module 404 can coordinate communication with other electronic devices or systems, such as one or more servers or a user device. In one instance, message processor module 404 is able to communicate using a plurality of protocols (e.g., any known, future and/or convenient protocol such as, but not limited to, XML, SMS,

MMS, and/or email, etc.). Message processor module 404 may further optionally serialize incoming and/or outgoing messages and facilitate queuing of incoming and outgoing message traffic.

Message processor module 404 can perform functions of an IP layer in a network protocol stack. For example, in some instances, message processor module 404 can format data packets or segments, combine data packet fragments, fragment data packets and/or identify destination applications and/or device addresses. For example, message processor module 404 can defragment and analyze an incoming message to determine whether it is to be forwarded to another device and, if so, can address and fragment the message before sending it to the network interface module 402 to be transmitted. As another example, message processor module 404 can defragment and analyze an incoming message to identify a destination application that is to receive the message and can then direct the message (e.g., via a transport layer) to the application.

Communications manager module 406 can implement transport-layer functions. For example, communications manager module 406 can identify a transport protocol for an outgoing message (e.g., transmission control protocol (TCP) or user diagram protocol (UDP)) and appropriately encapsulate the message into transport protocol data units. Message processor module 404 can initiate establishment of connections between devices, monitor transmissions failures, control data transmission rates and monitoring transmission quality. As another example, communications manager module 406 can read a header of an incoming message to identify an application layer protocol to receive the message's data. The data can be separated from the header and sent to the appropriate application. Message processor module 404 can also monitor the quality of incoming messages and/or detect out of order incoming packets.

In some instances, characteristics of message-receipt or message-transmission quality can be used to identify a health status of an established communications link. In some instances, communications manager module 406 can be configured to detect signals indicating the health status of an established communications link (e.g., a periodic signal from the other device system, which if received without dropouts, indicates a healthy link).

In some instances, a communication configurer module 408 is provided to track attributes of another system so as to facilitate establishment of a communication session. In one embodiment, communication configurer module 408 further ensures that inter-device communications are conducted in accordance with the identified communication attributes and/or rules. Communication configurer module 408 can maintain an updated record of the communication attributes of one or more devices or systems. In one embodiment, communications configurer module 408 ensures that communications manager module 406 can deliver the payload provided by message processor module 404 to the destination (e.g., by ensuring that the correct protocol corresponding to the client system is used).

A communications rules provider module 410 can implement one or more communication rules that relate to details of signal transmissions or receipt. For example, a rule may specify or constrain a protocol to be used, a transmission time, a type of link or connection to be used, a destination device, and/or a number of destination devices. A rule may be generally applicable or conditionally applicable (e.g., only applying for messages corresponding to a particular app, during a particular time of day, while a device is in a particular geographical region, when a usage of a local

device resource exceeds a threshold, etc.). For example, a rule can identify a technique for selecting between a set of potential destination devices based on attributes of the set of potential destination devices as tracked by communication configure module **408**. To illustrate, a device having a short response latency may be selected as a destination device. As another example, communications rules provider **410** can maintain associations between various devices or systems and resources. Thus, messages corresponding to particular resources can be selectively transmitted to destinations having access to such resources.

A variety of application modules **412** can be configured to initiate message transmission, process incoming transmissions, facilitate selective granting of resource access, facilitate processing of requests for resource access, and/or performing other functions. In the instance depicted in FIG. 4, application modules **412** include an auto-updater module **414**, a resource access coordinator module **416**, and/or a code verification module **418**.

Auto-updater module **414** automatically updates stored data and/or agent software based on recent changes to resource utilization, availability or schedules and/or updates to software or protocols. Such updates can be pushed from another device (e.g., upon detecting a change in a resource availability or access permit) or can be received in response to a request sent by device **400**. For example, device **400** can transmit a signal to another device that identifies a particular resource, and a responsive signal can identify availabilities of access to the resource (e.g., available seat reservations for a sporting event or concert). As another example, device **400** can transmit a signal that includes an access access-enabling code, and a responsive signal can indicate whether the code is applicable for access of a particular resource and/or is valid.

In some instances, auto-updater module **414** is configured to enable the agent software to understand new, messages, commands, and/or protocols, based on a system configuration/change initiated on another device. Auto-updater module **414** may also install new or updated software to provide support and/or enhancements, based on a system configuration change detected on device **400**. System configuration changes that would necessitate changes to the agent software can include, but are not limited to, a software/hardware upgrade, a security upgrade, a router configuration change, a change in security settings, etc. For example, if auto-updater module **414** determines that a communication link with another device has been lost for a pre-determined amount of time, auto-updater module **414** can obtain system configuration information to help re-establish the communication link. Such information may include new settings/configurations on one or more hardware devices or new or upgraded software on or connected to device **400**. Thus, auto-updater module **414** can detect or be informed by other software when there is a new version of agent software with additional functionality and/or deficiency/bug corrections or when there is a change with respect to the software, hardware, communications channel, etc.), and perform updates accordingly.

Based on the newly obtained system configuration for device **400**, auto-updater module **414** can cause a new communication link to be re-established with another device. In one embodiment, upon establishment of the communication link, system configuration information about device **400** can also be provided to another device to facilitate the connection to or downloading of software to device **400**.

In one embodiment, when a poor health signal is detected by another device (e.g., when the health signal is only sporadically received but the communication link is not necessarily lost), the other device can send a command to auto-updater module **414** to instruct auto-updater module **414** to obtain system configuration information about device **400**. The updated system configuration information may be used in an attempt to revive the unhealthy communications link (e.g., by resending a resource request). For example, code can utilize appropriate system calls for the operating system to fix or reestablish communications. By way of example and not limitation, model and driver information is optionally obtained for routers in the system in order querying them. By way of further example, if the code determines that a new brand of router has been installed, it can adapt to that change, or to the change in network configuration, or other changes.

Instead or in addition, the host server (e.g., via communications manager **406**) can send specific instructions to auto-updater module **414** to specify tests or checks to be performed on device **400** to determine the changes to the system configurations (e.g., by automatically performing or requesting an inventory check of system hardware and/or software). For example, the components involved in the chain of hops through a network can be queried and analyzed. Thus, for example, if a new ISP (Internet service provider) is being used and the management system traffic is being filtered, or a new router was installed and the software needs to change its configuration, or if someone made a change to the operating system that affects port the management system is using to communicate, the management system (or operator) can communicate with the ISP, change it back, or choose from a new available port, respectively.

The specific tests may be necessary to help establish the communication link, if, for example, the automatic tests fail to provide sufficient information for the communication link to be re-established, if additional information is needed about a particular configuration change, and/or if the client system is not initially supported by the auto-updater module **414**, etc.

Auto-updater module **414** can also receive signals identifying updates pertaining to current or future availability of resources and/or access permits. Based on the signals, auto-updater module **414** can modify, add to or delete stored data pertaining to resource availabilities, resource schedules and/or valid access permits. For example, upon receiving an update signal, auto-updater **414** can modify data stored in one or more data stores **422**, such as an account data store **424**, resource specification data store **426**, resource status data store **428** and/or access-enabling code data store **430**.

Account data store **424** can store data for entities, such as administrators, intermediate-system agents and/or users. The account data can include login information (e.g., username and password), identifying information (e.g., name, residential address, phone number, email address, age and/or gender), professional information (e.g., occupation, affiliation and/or professional position), preferences (e.g., regarding event types, performers, seating areas, and/or resource types), purchase data (e.g., reflecting dates, prices and/or items of past purchases) and/or payment data (e.g., credit card number and expiration date or payment account information). The account data can also or alternatively include technical data, such a particular entity can be associated with one or more device types, IP addresses, browser identifier and/or operating system identifier).

Resource specification data store **426** can store specification data characterizing each of one or more resources. For

example, specification data for a resource can include a processing power, available memory, operating system, compatibility, device type, processor usage, power status, device model, number of processor cores, types of memories, date and time of availability, a performing entity, a venue of the event and/or a set of seats (e.g., a chart or list). Specification data can further identify, for example, a cost for each of one or more access rights.

Resource status data store **428** can store status data reflecting which resources are available (or unavailable), thereby indicating which resources have one or more open assignments. In some instances, the status data can include schedule information about when a resource is available. Status data can include information identifying an entity who requested, reserved or was assigned a resource. In some instances, status information can indicate that a resource is being held or reserved and may identify an entity associated with the hold or reserve and/or a time at which the hold or reservation will be released.

Access-enabling code data store **430** can store access-enabling code data that includes one or more codes and/or other information that can be used to indicate that an entity is authorized to use, have or receive a resource. An access-enabling code can include, for example, a numeric string, an alphanumeric string, a text string, a 1-dimensional code, a 2-dimensional code, a barcode, a quick response (QR) code, an image, a static code and/or a temporally dynamic code. An access-enabling code can be, for example, unique across all instances, resource types and/or entities. For example, access-enabling codes provided in association for tickets to a particular event can be unique relative to each other. In some instances, at least part of a code identifies a resource or specification of a resource. For example, for a ticket to a concert, various portions of a code may reflect: a performing entity, resource location, date, section and access-permitted location identifier.

One or more of data stores **424**, **426**, **428**, and **430** can be a relational data store, such that elements in one data store can be referenced within another data store. For example, resource status data store **428** can associate an identifier of a particular ticket with an identifier of a particular entity. Additional information about the entity can then be retrieved by looking up the entity identifier in account data store **424**.

Updates to data stores **424**, **426**, **428**, and **430** facilitated and/or initiated by auto-updater module **414** can improve cross-device data consistency. Resource access coordinator module **416** can coordinate resource access by, for example, generating and distributing identifications of resource availabilities; processing requests for resource access; handling competing requests for resource access; and/or receiving and responding to resource-offering objectives.

FIG. 5 illustrates example components of resource access coordinator module **416** that may operate, at least in part, at an access management system (e.g., access management system) according to an embodiment of the invention. A resource specification engine **502** can identify one or more available resources. For example, resource specification engine **502** can detect input that identifies a current or future availability of a new resource.

Resource specification engine **502** can identify one or more specifications of each of one or more resources. A specification can include an availability time period. For example, resource specification engine **502** can determine that a resource is available, for example, at a particular date and time (e.g., as identified based on input), for a time period (e.g., a start to end time), as identified in the input, and/or from a time of initial identification until another input

indicating that the resource is unavailable is detected. A specification can also or alternatively include a location (e.g., a geographic location and/or venue) of the resource. A specification can also or alternatively include one or more parties associated with the resource (e.g., performing acts or teams). Resource specification engine **502** can store the specifications in association with an identifier of the resource in resource specifications data store **426**.

A resource-access allocation engine **504** can allocate access rights for individual resources. An access right can serve to provide an associated entity with the right or a priority to access a resource. Because (for example) association of an access right with an entity can, in some instances, be conditioned on fee payment or authorization thereof, an allocated access right can be initially unassociated with particular entities (e.g., users). For example, an allocated right can correspond to one or more access characteristics, such as an processor identifier, a usage time, a memory allocation, a geographic location (e.g., section or seat identifier), and/or a fee. For an allocated access right, resource-access allocation engine **504** can store an identifier of the right in resource statuses data store **428** in association with an identifier for the resource and an indication that it has not yet been assigned to a particular entity.

A communication engine **506** can facilitate communicating the availability of the resource access rights to users. In some instances, a publisher engine **508** generates a presentation that identifies a resource and indicates that access rights are available. Initially or in response to user interaction with the presentation, the presentation can identify access characteristics about available access rights. The presentation can include, for example, a chart that identifies available access rights for an event and corresponding fees. Publisher engine **508** can distribute the presentation via, for example, a website, app page, email and/or message. The presentation can be further configured to enable a user to request assignments of one or more access rights.

In some instances, an intermediate system coordination engine **510** can facilitate transmission of information about resource availability (e.g., resource specifications and characteristics of resource-access rights) to one or more intermediate systems (e.g., by generating one or more messages that include such information and/or facilitating publishing such information via a website or app page). Each of the one or more intermediate systems can publish information about the resource and accept requests for resource access. In some instances, intermediate system coordination engine **510** identifies different access rights as being available to individual intermediate systems to coordinate assignment. For example, access rights for seats in Section 1 may be provided for a first intermediate system to assign, and access rights for seats in Section 2 may be provided to a second intermediate system to assign.

In some instances, overlapping access rights are made available to multiple intermediate systems to coordinate assignments. For example, some or all of a first set of resource rights (e.g., corresponding to a section) may be provided to first and second intermediate systems. In such instances, intermediate system coordination engine **510** can respond to a communication from a first intermediate system indicating that a request has been received (e.g., and processed) for an access right in the set) by sending a notification to one or more other intermediate systems that indicates that the access right is to be at least temporarily (or entirely) made unavailable.

Intermediate system coordination engine **510** can monitor communication channels with intermediate systems to track

the health and security of the channel. For example, a healthy connection can be inferred when scheduled signals are consistently received. Further, intermediate system coordination engine **510** can track configurations of intermediate systems (e.g., via communications generated at the intermediate systems via a software agent that identifies such configurations) so as to influence code generation, communication format, and/or provisions or access rights.

Thus, either via a presentation facilitated by publisher engine **508** (e.g., via a web site or app page) or via communication with an intermediate system, a request for assignment of an access right can be received. A request management engine **512** can process the request. Processing the request can include determining whether all other required information has been received, such as user-identifying information (e.g., name), access-right identifying information (e.g., identifying a resource and/or access-right characteristic) user contact information (e.g., address, phone number, and/or email address), and/or user device information (e.g., type of device, device identifier, and/or IP address).

When all required information has not been received, request management engine **512** can facilitate collection of the information (e.g., via a webpage, app page or communication to an intermediate system). Request management engine **512** can also or alternatively collect payment information, determine that payment information has been received, obtain authorization of payment, determine that payment has been authorized (e.g., via an intermediate system), collect payment, and/or determine that payment has been collected. For example, publisher engine **508** may receive a credit card number and expiration date via a webpage, and request management engine **512** can request authorization for an amount of the requested access rights. In some instances, payment assessments are performed subsequent to at least temporary assignments of access rights. In some instances, request management engine **512** retrieves data from a user account. For example, publisher engine **508** may indicate that a request for an access right has been received while a user was logged into a particular account. Request management engine **512** may then retrieve, for example, contact information, device information, and/or preferences and/or payment information associated with the account from account data store **424**.

In some instances, request management engine **512** prioritizes requests, such as requests for overlapping, similar or same access rights (e.g., requests for access rights associated with a same section) received within a defined time period. The prioritization can be based on, for example, times at which requests were received (e.g., prioritizing earlier requests), a request parameter (e.g., prioritizing requests for a higher or lower number of access rights above others), whether requests were received via an intermediate system (e.g., prioritizing such requests lower than others), intermediate systems associated with requests (e.g., based on rankings of the systems), whether requests were associated with users having established accounts, and/or whether requests were associated with inputs indicative of a bot initiating the request (e.g., shorter inter-click intervals, failed CAPTCHA tests, purchase history departing from a human profile).

Upon determining that required information has been received and request-processing conditions have been met, request management engine **512** can forward appropriate request information to a resource scheduling engine **514**. For a request, resource scheduling engine **514** can query resource status data store **428** to identify access rights matching parameters of the request.

In some instances, the request has an access-right specificity matching a specificity at which access rights are assigned. In some instances, the request is less specific, and resource scheduling engine **514** can then facilitate an identification of particular rights to assign. For example, request management engine **512** can facilitate a communication exchange by which access right characteristics matching the request are identified, and a user is allowed to select particular rights. As another example, request management engine **512** can itself select from amongst matching access rights based on a defined criterion (e.g., best summed or averaged access-right ranking, pseudo-random selection, or a selection technique identified based on user input).

Upon identifying appropriately specific access rights, resource scheduling engine **514** can update resource status data store **428** so as to place the access right(s) on hold (e.g., while obtaining payment authorization and/or user confirmation) and/or to change a status of the access right(s) to indicate that they have been assigned (e.g., immediately, upon receiving payment authorization or upon receiving user confirmation). Such assignment indication may associate information about the user (e.g., user name, device information, phone number and/or email address) and/or assignment process (e.g., identifier of any intermediate system and/or assignment date and time) with an identifier of the access right(s).

For individual assigned access rights, an encoding engine **516** can generate an access-enabling code. The access-enabling code can include, for example, an alphanumeric string, a text string, a number, a graphic, a barcode (e.g., a 1-dimensional or 2-dimensional barcode), a static code, a dynamic code (e.g., with a feature depending on a current time, current location or communication) and/or a technique for generating the code (e.g., whereby part of the code may be static and part of the code may be determined using the technique). The code may be unique across all access rights, all access rights for a given resource, all access rights associated with a given location, all access rights associated with a given time period, all resources and/or all users. In some instances, at least part of the code is determined based on or is thereafter associated with an identifier of a user, user device information, a resource specification and/or an access right characteristic.

In various embodiments, the code may be generated prior to allocating access rights (e.g., such that each of some or all allocated access rights are associated with an access-enabling code), prior to or while assigning one or more access right(s) responsive to a request (e.g., such that each of some or all assigned access rights are associated with an access-enabling code), at a prescribed time, and/or when the device is at a defined location and/or in response to user input. The code may be stored at or availed to a user device. In various instances, at the user device, an access-enabling code may be provided in a manner such that it is visibly available for user inspection or concealed from a user. For example, a ticket document with a barcode may be transmitted to a user device, or an app on the user device can transmit a request with a device identifier for a dynamic code.

Encoding engine **516** can store the access-enabling codes in access-enabling code data store **430**. Encoding engine **516** can also or alternatively store an indication in account data store **424** that the access right(s) have been assigned to the user. It will again be appreciated that data stores **424**, **426**, **428**, and **430** can be relational and/or linked, such that, for example, an identification of an assignment can be used to identify one or more access rights, associated access-enabling code(s) and/or resource specifications.

Resource scheduling engine **514** can facilitate one or more transmissions of data pertaining to one or more assigned access rights to a device of a user associated with the assignment and/or to an intermediate system facilitating the assignment and/or having transmitted a corresponding assignment request. The data can include an indication that access rights have been assigned and/or details as to which rights have been assigned. The data can also or alternatively include access-enabling codes associated with assigned access rights.

While FIG. **5** depicts components of resource access coordinator module **516** that may be present on an access management system **120**, it will be appreciated that similar or complementary engines may be present on other systems. For example, a communication engine on a user device can be configured to display presentations identifying access right availability, and a request management engine on a user device can be configured to translate inputs into access-right requests to send to an intermediate system or access management system.

Returning to FIG. **4**, code verification module **418** (e.g., at a user device or client device) can analyze data to determine whether an access-enabling code is generally valid and/or valid for a particular circumstance. The access-enabling code can include one that is received at or detected by device **400**. The analysis can include, for example, determining whether all or part of the access-enabling code matches one stored in access-enabling code data store **430** or part thereof, whether the access-enabling code has previously been applied, whether all or part of the access-enabling code is consistent with itself or other information (e.g., one or more particular resource specifications, a current time and/or a detected location) as determined based on a consistency analysis and/or whether all or part of the access-enabling code has an acceptable format.

For example, access-enabling code data store **430** can be organized in a manner such that access-enabling codes for a particular resource, date, resource group, client, etc. can be queried to determine whether any such access-enabling codes correspond to (e.g. match) one being evaluated, which may indicate that the code is verified. Additional information associated with the code may also or alternatively be evaluated. For example, the additional information can indicate whether the code is currently valid or expired (e.g., due to a previous use of the code).

As another example, a portion of an access-enabling code can include an identifier of a user device or user account, and code verification module **418** can determine whether the code-identified device or account matches that detected as part of the evaluation. To illustrate, device **400** can be a client device that electronically receives a communication with an access-enabling code from a user device. The communication can further include a device identifier that identifies, for example, that the user device is a particular type of smartphone. Code verification module **418** can then determine whether device-identifying information in the code is consistent with the identified type of smartphone.

As yet another example, code verification module **418** can identify a code format rule that specifies a format that valid codes are to have. To illustrate, the code format rule may identify a number of elements that are to be included in the code or a pattern that is to be present in the code. Code verification module **418** can then determine that a code is not valid if it does not conform to the format.

Verification of an access-enabling code can indicate that access to a resource is to be granted. Conversely, determining that a code is not verified can indicate that access to a

resource is to be limited or prevented. In some instances, a presentation is generated (e.g., and presented) that indicates whether access is to be granted and/or a result of a verification analysis. In some instances, access granting and/or limiting is automatically affected. For example, upon a code verification, a user device and/or user may be automatically permitted to access a particular resource. Accessing a resource may include, for example, using a computational resource, possessing an item, receiving a service, entering a geographical area, and/or attending an event (e.g., generally or at a particular location).

Verification of an access-enabling code can further trigger a modification to access-enabling code data store **430**. For example, a code that has been verified can be removed from the data store or associated with a new status. This modification may limit attempts to use a same code multiple times for resource access.

A combination of modules **414**, **416**, **418** comprise a secure addressable endpoint agent **420** that acts as an adapter and enables cross-device interfacing in a secure and reliable fashion so as to facilitate allocation of access-enabling codes and coordinate resource access. Secure addressable endpoint agent **420** can further generate a health signal that is transmitted to another device for monitoring of a status of a communication channel. The health signal is optionally a short message of a few bytes or many bytes in length that may be transmitted on a frequent basis (e.g., every few milliseconds or seconds). A communications manager **406** on the receiving device can then monitors the health signal provided by the agent to ensure that the communication link between the host server and device **400** is still operational.

In some instances, device **400** can include (or can be in communication with) a physical access control **432**. Physical access control **432** can include a gating component that can be configured to provide a physical barrier towards accessing a resource. For example, physical access control **432** can include a turnstile or a packaging lock.

Physical access control **432** can be configured such that it can switch between two modes, which differ in terms of a degree to which user access to a resource is permitted. For example, a turnstile may have a locked mode that prevents movement of an arm of the turnstile and an unlocked mode that allows the arm to be rotated. In some instances, a default mode is the mode that is more limiting in terms of access.

Physical access control **432** can switch its mode in response to receiving particular results from code verification module **418**. For example, upon receiving an indication that a code has been verified, physical access control **432** can switch from a locked mode to an unlocked mode. It may remain in the changed state for a defined period of time or until an action or event is detected (e.g., rotation of an arm).

Device **400** can also include one or more environmental sensors **434**. Measurements from the sensor can be processed by one or more application modules. Environmental sensor(s) **434** can include a global positioning system (GPS) receiver **435** that can receive signals from one or more GPS satellites. A GPS chipset can use the signals to estimate a location of device **400** (e.g., a longitude and latitude of device **400**). The estimated location can be used to identify a particular resource (e.g., one being offered at or near the location at a current or near-term time). The identification of the particular resource can be used, for example, to identify a corresponding (e.g., user-associated) access-enabling code or to evaluate an access-enabling code (e.g., to determine whether it corresponds to a resource associated with the location).

The estimated location can further or alternatively be used to determine when to perform a particular function. For example, at a user device, detecting that the device is in or has entered a particular geographical region (e.g., is within a threshold distance from a geofence perimeter or entrance gate) can cause the device to retrieve or request an access-enabling code, conduct a verification analysis of the code and/or transmit the code to a client device.

It will be appreciated that environmental sensor(s) **434** can include one or more additional or alternative sensors aside from GPS receiver **435**. For example, a location of device **400** can be estimated based on signals received by another receive from different sources (e.g., base stations, client point devices or Wi Fi access points). As another example, an accelerometer and/or gyroscope can be provided. Data from these sensors can be used to infer when a user is attempting to present an access-enabling code for evaluation.

It will also be appreciated that the components and/or engines depicted in figures herein are illustrative, and a device need not include each depicted component and/or engine and/or can include one or more additional components and/or engines. For example, a device can also include a user interface, which may include a touch sensor, keyboard, display, camera and/or speakers. As another example, a device can include a power component, which can distribute power to components of the device. The power component can include a battery and/or a connection component for connecting to a power source. As yet another example, a module in the application layer can include an operating system. As still another example, an application-layer control processor module can provide message processing for messages received from another device. The message processing can include classifying the message and routing it to the appropriate module. To illustrate, the message can be classified as a request for resource access or for an access-enabling code, an update message or an indication that a code has been redeemed or verified. The message processing module can further convert a message or command into a format that can interoperate with a target module.

It will further be appreciated that the components, modules and/or agents could be implemented in one or more instances of software. The functionalities described herein need not be implemented in separate modules, for example, one or more functions can be implemented in one software instance and/or one software/hardware combination. Other combinations are similarly be contemplated.

Further yet, it will be appreciated that a storage medium (e.g., using magnetic storage media, flash memory, other semiconductor memory (e.g., DRAM, SRAM), or any other non-transitory storage medium, or a combination of media, and can include volatile and/or non-volatile media) can be used to store program code for each of one or more of the components, modules and/or engines depicted in FIGS. **4** and **5** and/or to store any or all data stores depicted in FIG. **4** or described with reference to FIGS. **4** and/or **5**. Any device or system disclosed herein can include a processing subsystem for executing the code. The processing system can be implemented as one or more integrated circuits, e.g., one or more single-core or multi-core microprocessors or microcontrollers, examples of which are known in the art.

FIG. **6** illustrates a flowchart of an embodiment of a process **600** for assigning access rights for resources. Process **600** can be performed by an access management system, such as access management system **120**. Process **600** begins at block **605** where resource specification engine

502 identifies one or more specifications for a resource. The specifications can include, for example, a time at which the resource is to be available, a location of the resource, a capacity of the resources and/or one or more entities (e.g., performing entities) associated with the resource.

At block **610**, resource-access allocation engine **504** allocates a set of access rights for the resource. In some instances, each of at least some of the access rights corresponds to a different access parameter, such as a different location (e.g., seat) assignment. Upon allocation, each of some or all of the access rights may have a status as available. A subset of the set of access rights can be immediately (or at a defined time) assigned or reserved according to a base assignment or reservation rule (e.g., assigning particular access rights to particular entities, who may be involved in or related to provision of the resource and/or who have requested or been assigned a set of related access rights).

At block **615**, communication engine **506** transmits the resource specifications and data about the access rights. The transmission can occur in one or more transmissions. The transmission can be to, for example, one or more user devices and/or intermediate systems. In some instances, a notification including the specifications and access-right data is transmitted, and in some instances, a notification can be generated at a receiving device based on the specifications and access-right data. The notification can include, for example, a website that identifies a resource (via, at least in part, its specifications) and indicates that access rights for the resource are available for assignment. The notification can include an option to request assignment of one or more access rights.

At block **620**, request management engine **512** receives a request for one or more access rights to be assigned to a user. The request can, for example, identify particular access rights and/or access parameters. The request can include or be accompanied by other information, such as identifying information. In some instances, the access management system can use at least some of such information to determine whether a fee for the access rights has been authorized. In some instances, the request is received via an intermediate system that has already handled such authorization.

At block **625**, resource scheduling engine **514** assigns the requested one or more access rights to the user. The assignment can be conditioned on receipt of all required information, confirmation that the access right(s) have remained available for assignment, determining using data corresponding to the request that a bot-detection condition is not satisfied, fee provision and/or other defined conditions. Assignment of the access right(s) can include associating an identifier of each of the one or more rights with an identifier of a user and/or assignment and/or changing a status of the access right(s) to assigned. Assignment of the access right(s) can result in impeding or preventing other users from requesting the access right(s), being assigned the access right(s) and/or being notified that the access right(s) are available for assignment. Assignment of the access right(s) can, in some instances, trigger transmission of one or more communications to, for example, one or more intermediate systems identifying the access right(s) and indicating that they have been assigned and/or with an instruction to cease offering the access rights.

At block **630**, encoding engine **516** generates an access-enabling code for each of the one or more access rights. The code can be generated, for example, as part of the assignment, as part of the allocation or subsequent to the assignment (e.g., upon detecting that a user is requesting access to

the resource). Generating an access-enabling code can include applying a code-generation technique, such on one that generates a code based on a characteristic of a user, user device, current time, access right, resource, intermediate system or other variable. The access-enabling code can include a static code that will not change after it has been initially generated or a dynamic code that changes in time (e.g., such that block 630 can be repeated at various time points).

At block 635, communication engine 506 transmits a confirmation of the assignment and the access-enabling code(s) in one or more transmissions. The transmission(s) may be sent to one or more devices, such as a user device having initiated the request from block 620, a remote server or an intermediate system having relayed the request from block 620.

Referring to FIG. 7A, an embodiment of a site system 180 is shown in relation to mobile devices 724-*n*, Network Attached Storage (NAS) 750, site network 716 and the Internet 728. In some embodiments, for attendees of a live event or concert, site network 716 and site system 180 provide content, services and/or interactive engagement using mobile devices 724. Connections to site system 180 and site network 716 can be established by mobile devices 724 connecting to access points 720. Mobile devices 724 can be a type of end user device 110 that is portable, e.g., smartphones, mobile phones, tablets, and/or other similar devices.

Site network 716 can have access to content (information about attendees, videos, pictures, music, trivia information, etc.) held by NAS 750. Additionally, as described herein, content can be gathered from attendees both before and during the event. By connecting to site network 716, mobile device 724 can send content for use by site system 180 or display content received from NAS 750.

Referring to FIG. 7B, another embodiment of a site system 180 is shown in relation to mobile devices 724-*n*, Network Attached Storage (NAS) 750, site network 716 and the Internet 728, in an embodiment. FIG. 7B additionally includes phone switch 740. In some embodiments, phone switch 740 can be a private cellular base station configured to spoof the operation of conventionally operated base stations. Using phone switch 740 at an event site allows site system 180 to provide additional types of interactions with mobile devices 724. For example, without any setup or configuration to accept communications from site controller 712, phone switch 740 can cause connected mobile devices 724 to ring and, when answered, have an audio or video call be established. When used with other embodiments described herein, phone switch 740 can provide additional interactions. For example, some embodiments described herein use different capabilities of mobile devices 724 to cause mass sounds and/or establish communications with two or more people. By causing phones to ring and by establishing cellular calls, phone switch can provide additional capabilities to these approaches.

FIG. 8 shows a block diagram of user device 110 according to an embodiment. User device 110 includes a handheld controller 810 that can be sized and shaped so as enable the controller and user device 110 in a hand. Handheld controller 810 can include one or more user-device processors that can be configured to perform actions as described herein. In some instances, such actions can include retrieving and implementing a rule, retrieving an access-enabling code, generating a communication (e.g., including an access-enabling code) to be transmitted to another device (e.g., a nearby client-associated device, a remote device, a central

server, a web server, etc.), processing a received communication (e.g., to perform an action in accordance with an instruction in the communication, to generate a presentation based on data in the communication, or to generate a response communication that includes data requested in the received communication) and so on.

Handheld controller 810 can communicate with a storage controller 820 so as to facilitate local storage and/or retrieval of data. It will be appreciated that handheld controller 810 can further facilitate storage and/or retrieval of data at a remote source via generation of communications including the data (e.g., with a storage instruction) and/or requesting particular data.

Storage controller 820 can be configured to write and/or read data from one or more data stores, such as an application storage 822 and/or a user storage 824. The one or more data stores can include, for example, a random access memory (RAM), dynamic random access memory (DRAM), read-only memory (ROM), flash-ROM, cache, storage chip, and/or removable memory. Application storage 822 can include various types of application data for each of one or more applications loaded (e.g., downloaded or pre-installed) onto user device 110. For example, application data can include application code, settings, profile data, databases, session data, history, cookies and/or cache data. User storage 824 can include, for example, files, documents, images, videos, voice recordings and/or audio. It will be appreciated that user device 110 can also include other types of storage and/or stored data, such as code, files and data for an operating system configured for execution on user device 110.

Handheld controller 810 can also receive and process (e.g., in accordance with code or instructions generated in correspondence to a particular application) data from one or more sensors and/or detection engines. The one or more sensors and/or detection engines can be configured to, for example, detect a presence, intensity and/or identify of (for example) another device (e.g., a nearby device or device detectable over a particular type of network, such as a Bluetooth, Bluetooth Low-Energy or Near-Field Communication network); an environmental, external stimulus (e.g., temperature, water, light, motion or humidity); an internal stimulus (e.g., temperature); a device performance (e.g., processor or memory usage); and/or a network connection (e.g., to indicate whether a particular type of connection is available, a network strength and/or a network reliability).

FIG. 8 shows several exemplary sensors and detection engines, including a peer monitor 830, accelerometer 832, gyroscope 834, light sensor 836 and location engine 838. Each sensor and/or detection engine can be configured to collect a measurement or make a determination, for example, at routine intervals or times and/or upon receiving a corresponding request (e.g., from a processor executing an application code).

Peer monitor 830 can monitor communications, networks, radio signals, short-range signals, etc., which can be received by a receiver of user device 110. Peer monitor 830 can, for example, detect a short-range communication from another device and/or use a network multicast or broadcast to request identification of nearby devices. Upon or while detecting another device, peer monitor 830 can determine an identifier, device type, associated user, network capabilities, operating system and/or authorization associated with the device. Peer monitor 830 can maintain and update a data structure to store a location, identifier and/or characteristic of each of one or more nearby user devices.

Accelerometer **832** can be configured to detect a proper acceleration of user device **110**. The acceleration may include multiple components associated with various axes and/or a total acceleration. Gyroscope **834** can be configured to detect one or more orientations (e.g., via detection of angular velocity) of user device **110**. Gyroscope **834** can include, for example, one or more spinning wheels or discs, single- or multi-axis (e.g., three-axis) MEMS-based gyroscopes.

Light sensor **836** can include, for example, a photosensor, such as photodiode, active-pixel sensor, LED, photoresistor, or other component configured to detect a presence, intensity and/or type of light. In some instances, the one or more sensors and detection engines can include a motion detector, which can be configured to detect motion. Such motion detection can include processing data from one or more light sensors (e.g., and performing a temporal and/or differential analysis).

Location engine **838** can be configured to detect (e.g., estimate) a location of user device **110**. For example, location engine **838** can be configured to process signals (e.g., a wireless signal, GPS satellite signal, cell-tower signal, iBeacon, or base-station signal) received at one or more receivers (e.g., a wireless-signal receiver and/or GPS receiver) from a source (e.g., a GPS satellite, cellular tower or base station, or WiFi access point) at a defined or identifiable location. In some instances, location engine **838** can process signals from multiple sources and can estimate a location of user device **110** using a triangulation technique. In some instances, location engine **838** can process a single signal and estimate its location as being the same as a location of a source of the signal.

User device **110** can include a flash **842** and flash controller **846**. Flash **842** can include a light source, such as (for example), an LED, electronic flash or high-speed flash. Flash controller **846** can be configured to control when flash **842** emits light. In some instances, the determination includes identifying an ambient light level (e.g., via data received from light sensor **836**) and determining that flash **842** is to emit light in response to a picture- or movie-initiating input when the light level is below a defined threshold (e.g., when a setting is in an auto-flash mode). In some additional or alternative instances, the determination includes determining that flash **846** is, or is not, to emit light in accordance with a flash on/off setting. When it is determined that flash **846** is to emit light, flash controller **846** can be configured to control a timing of the light so as to coincide, for example, with a time (or right before) at which a picture or video is taken.

User device **110** can also include an LED **840** and LED controller **844**. LED controller **844** can be configured to control when LED **840** emits light. The light emission may be indicative of an event, such as whether a message has been received, a request has been processed, an initial access time has passed, etc.

Flash controller **846** can control whether flash **846** emits light via controlling a circuit so as to complete a circuit between a power source and flash **846** when flash **842** is to emit light. In some instances, flash controller **846** is wired to a shutter mechanism so as to synchronize light emission and collection of image or video data.

User device **110** can be configured to transmit and/or receive signals from other devices or systems (e.g., over one or more networks, such as network(s) **170**). These signals can include wireless signals, and accordingly user device **110** can include one or more wireless modules **850** configured to appropriately facilitate transmission or receipt of

wireless signals of a particular type. Wireless modules **850** can include a Wi-Fi module **852**, Bluetooth module **854**, near-field communication (NFC) module **856** and/or cellular module **856**. Each module can, for example, generate a signal (e.g., which may include transforming a signal generated by another component of user device **110** to conform to a particular protocol and/or to process a signal (e.g., which may include transforming a signal received from another device to conform with a protocol used by another component of user device **110**).

Wi-Fi module **854** can be configured to generate and/or process radio signals with a frequency between 2.4 gigahertz and 5 gigahertz. Wi-Fi module **854** can include a wireless network interface card that includes circuitry to facilitate communicating using a particular standard (e.g., physical and/or link layer standard).

Bluetooth module **854** can be configured to generate and/or process radio signals with a frequency between 2.4 gigahertz and 2.485 gigahertz. In some instances, bluetooth module **854** can be configured to generate and/or process Bluetooth low-energy (BLE or BTLE) signals with a frequency between 2.4 gigahertz and 2.485 gigahertz.

NFC module **856** can be configured to generate and/or process radio signals with a frequency of 13.56 megahertz. NFC module **856** can include an inductor and/or can interact with one or more loop antenna.

Cellular module **858** can be configured to generate and/or process cellular signals at ultra-high frequencies (e.g., between 698 and 2690 megahertz). For example, cellular module **858** can be configured to generate uplink signals and/or to process received downlink signals.

The signals generated by wireless modules **850** can be transmitted to one or more other devices (or broadcast) by one or more antennas **859**. The signals processed by wireless modules **850** can include those received by one or more antennas **859**. One or more antennas **859** can include, for example, a monopole antenna, helical antenna, antenna, Planar Inverted-F Antenna (PIFA), modified PIFA, and/or one or more loop antennae.

User device **110** can include various input and output components. An output component can be configured to present output. For example, a speaker **862** can be configured to present an audio output by converting an electrical signal into an audio signal. An audio engine **864** can effect particular audio characteristics, such as a volume, event-to-audio-signal mapping and/or whether an audio signal is to be avoided due to a silencing mode (e.g., a vibrate or do-not-disturb mode set at the device).

Further, a display **866** can be configured to present a visual output by converting an electrical signal into a light signal. Display **866** may include multiple pixels, each of which may be individually controllable, such that an intensity and/or color of each pixel can be independently controlled. Display **866** can include, for example, an LED- or LCD-based display.

A graphics engine **868** can determine a mapping of electronic image data to pixel variables on a screen of user device **110**. It can further adjust lighting, texture and color characteristics in accordance with, for example, user settings.

In some instances, display **866** is a touchscreen display (e.g., a resistive or capacitive touchscreen) and is thus both an input and an output component. A screen controller **870** can be configured to detect whether, where and/or how (e.g., a force of) a user touched display **866**. The determination may be made based on an analysis of capacitive or resistive data.

An input component can be configured to receive input from a user that can be translated into data. For example, as illustrated in FIG. 8, user device 110 can include a microphone 872 that can capture audio data and transform the audio signals into electrical signals. An audio capture module 874 can determine, for example, when an audio signal is to be collected and/or any filter, equalization, noise gate, compression and/or clipper that is to be applied to the signal.

User device 110 can further include one or more cameras 876, 880, each of which can be configured to capture visual data (e.g., at a given time or across an extended time period) and convert the visual data into electrical data (e.g., electronic image or video data). In some instances, user device 110 includes multiple cameras, at least two of which are directed in different and/or substantially opposite directions. For example, user device 110 can include a rear-facing camera 876 and a front-facing camera 880.

A camera capture module 878 can control, for example, when a visual stimulus is to be collected (e.g., by controlling a shutter), a duration for which a visual stimulus is to be collected (e.g., a time that a shutter is to remain open for a picture taking, which may depend on a setting or ambient light levels; and/or a time that a shutter is to remain open for a video taking, which may depend on inputs), a zoom, a focus setting, and so on. When user device 110 includes multiple cameras, camera capture module 878 may further determine which camera(s) is to collect image data (e.g., based on a setting).

FIG. 9 illustrates sample components of an embodiment of site system 180, including connections to NAS 750 and access management system 185. Embodiments of site controller 712 use network manager 920 to connect via access points 720 (using e.g., WiFi 952, Bluetooth 953, NFC 956, Ethernet 958, and/or other network connections) to other network components, such as site network 716 and mobile devices 724. In some embodiments, site system 280 uses site controller 712 to control aspects of an event venue. A broad variety of venue features can be controlled by different embodiments, including: permanent lights (e.g., with lighting controller 922), stage lights (e.g., with presentment controller 924), stage display screens (e.g., with stage display(s) controller 912), permanent display screens (e.g., with permanent display(s) controller 914), and the venue sound system (e.g., with the sound system controller 916).

A more detailed view of NAS 750 is shown, including NAS controller 930 coupled to user video storage 932, captured video storage 934, preference storage 936, and 3D model 938. Captured video storage 934 can receive, store and provide user videos received from mobile devices 724. In some embodiments, site controller 712 triggers the automatic capture of images, audio and video from mobile devices 724, such triggering being synchronized to activities in an event. Images captured by this and similar embodiments can be stored on both the capturing mobile device 724 and user video storage 932. In an embodiment, site controller 712 can coordinate the transfer of information from mobile devices to NAS 750 (e.g., captured media) with activities taking place during the event. When interacting with mobile devices 724, some embodiments of site controller 712 can provide end user interfaces 926 to enable different types of interaction. For example, as a part of engagement activities, site controller may offer quizzes and other content to the devices. Additionally, with respect to location determinations discussed herein, site controller can supplement determined estimates with voluntarily provided information using end user interfaces 926, stored in a storage that is not shown.

In some embodiments, to guide the performance of different activities, site controller 712 and/or other components may use executable code 938 tangibly stored in code storage 939. In some embodiments, site information storage 937 can provide information about the site, e.g., events, seat maps, attendee information, geographic location of destinations (e.g., concessions, bathrooms, exits, etc.), as well as 3D models of site features and structure.

Referring next to FIG. 10A, an example of a communication exchange 1000a involving primary load management system 1014 and each of a plurality of secondary load management systems 1016a, 1016b is shown. In some instances, secondary load management system 1016a is managed by an entity different than an entity that manages secondary load management system 1016b. Primary load management system 1014 may include and/or share properties with a primary assignment management system 214. Each of one or both of secondary load management system 1016a and 1016b may include or correspond to a secondary assignment system 216. Communications shown in FIG. 10A may be transmitted over one or more networks, such as network 270, the Internet and/or a short-range network.

In one instance, one of secondary load management system 1016a or 1016b is managed by a same entity as manages primary load management system 1014. In one instance, each of secondary load management system 1016a and 1016b is managed by an entity different than an entity managing primary load management system 1014. Primary load management system 1014 can include a system that, for example, manages a master access-right assignment data store, distributes access codes, performs verification data for access attempts, and so on. Secondary load management systems 1016a, 1016b can include systems that, for example, facilitate assignment of access codes to users. For example, secondary load management systems 1016a, 1016b can be configured to request allocation of access-right slots, which may result in a temporary or final allocation or assignment to the system, a hold on the access-right slots, and/or a distribution of data pertaining to the slot(s). Secondary load management systems 1016a, 1016b may then facilitate transmission of the access-right slots to one or more users and identify a user that has requested (e.g., and provided payment information for) one or more particular access-right slots. The secondary load management system can then facilitate an assignment of the access-right slots by (for example) transmitting one or more access codes to the user device, identifying the user to primary load management system 1014 or updating assignment data.

Communication exchange 1000a begins with transmission of one or more rule specifications from each secondary load management system 1016a, 1016b to primary load management system 1014. The rule specification can include one or more request parameters identify parameters of a load requested for allocation. For example, a rule specification can include a specification pertaining to a size of a desired load (e.g., corresponding to a number of access-right slots, such as seats). The specification may include a particular number or a threshold. A rule specification can include a specification of a type of at least part of the load, such as one that identifies a resource or type of resource and/or one that identifies a characteristic of one or more access-right slots (e.g., a location). The specification may include a first allocation parameter that may identify a value for which access-right slots are being requested.

In some instances, a rule and/or request corresponds to a single resource, while in others, the rule and/or request corresponds to multiple resources. For example, a request

may be for access-right results pertaining to each of three resources or to each resource available at a location in a season. Thus, in some instances, a rule specification identifies or is indicative of a number of resources. Resources may, but need not, be specifically identified in a rule specification, rule and/or request. For example, a rule specification may indicate that a defined number or range (e.g., 100-200) of access-right slots is requested for any given resource within a defined time period (e.g., year).

A rule specification can include an allocation parameter that identifies a parameter for allocating a load should it be allocated to the secondary load management system. To illustrate, secondary load management system **1016a**, **1016b** may be configured to receive allocations of access-right slots but to attempt to facilitate assignment of the access-right slots to users. Communication exchange **1000a** can be configured so as to promote facilitated distribution to users upon allocation of access-right slots to a secondary load management system. Early provision of allocation parameters by a secondary load management system can promote such quick facilitated distribution.

For example, an allocation parameter can identify one or more communication channels (e.g., webpages, portals, information-distribution protocols, email addresses, etc.) for transmitting information pertaining to at least part of the load to each of one or more devices and/or an allocation parameter. This information may enable primary load management system **1014** to (for example) automatically provide information pertaining to allocated access-right slots via the communication channel(s) and/or to verify that allocation parameters comply with one or more primary-system rules (e.g., that may include an upper and/or lower threshold for an allocation parameter and/or limits on which communication channels may be used).

Primary load management system **1014** can define a rule for each secondary load management system **1016a**, **1016b** based on the rule specifications. The rules can be stored in a secondary system rules data store **1018**.

Primary load management system **1014** can further include a load data store **1020**. Load data store **1020** can include, for example, information pertaining to which access-right slots for a given resource are available and information pertaining to each of those slots. Load data store **1020** can further identify information pertaining to one or more defined loads, such as which access-right slots are corresponding to the load, to which secondary load management system a load has been allocated, whether an allocation includes any restrictions (e.g., time limits).

Primary load management system **1014** can assess whether a set of available access-right slots corresponds to request parameters identified in any secondary-system rules. For example, it can be determined whether a resource type corresponds to that specified in a request parameter, whether a quantity (and/or contiguous quantity) corresponds to that specified in a request parameter, whether a type of the access-right slots corresponds to that specified in a request parameter, and/or whether the quantity of access-right slots can be allocated for a value that corresponds to a first allocation parameter specified in a request parameter (e.g., the determination being based on defined values or thresholds associated with the access-right slots and/or a primary-system rule).

In some instances, it may be determined that request parameters identified in rules for multiple secondary load management system correspond to a same load or to a same at least part of a load. Primary load management system **1014** may include a switch, such as a content switch, that

may evaluate a load, rules and/or systems to determine to which secondary load management system **1016** a load is to be allocated or identified. In these instances, the rules and/or systems may be prioritized to determine to which entity the load is to be allocated. The prioritization may depend on, for example, defined prioritizations of the systems, a time at which rule specifications were submitted (e.g., prioritizing early submission), a size parameter (e.g., prioritizing either lower or larger size requests), and/or first allocation parameters (e.g., prioritizing larger first allocation parameters).

It will be appreciated that, in various instances, a load may be generated in response to evaluation of a load (e.g., in an attempt to define a load that accords with request parameters), or a load may be first defined (e.g., based on which access-right slots remain available and/or distribution priorities of the primary load management system) and it is then determined which rule to which the load corresponds. In some instances, a primary-system rule as to which access-right slots are to be included in a load and/or a secondary-system rule as to which access-right slots are requested may depend on information, such as an environmental characterization (e.g., weather forecast) corresponding to a resource, a throughput monitor (e.g., identifying a probability of a performing entity in being positioned in a playoff or other game) and/or a discrepancy associated with a resource (e.g., a spread or line associated with a resource). In some instances, a primary-system rule and/or secondary-system rule may include a function that relates an environmental characteristic, throughput characteristic and/or discrepancy with an allocation parameter (e.g., such that larger discrepancies, poorer environmental characteristics and/or lower throughput prospects result in lower allocation parameters).

When it is determined that a load corresponds to a secondary-system rule (and/or any prioritization is performed), primary load management system can transmit a trigger indication to the associated secondary load management system **1016a**. The trigger indication may identify characteristics of the load (e.g., a size, type of one or more access-right slots, resource, and/or allocation value). In some instances, the trigger indication may identify a rule and/or what specifications were defined in the triggered rule.

In some instances, communication exchange **1000a** is configured so as to provide a secondary load management system **1016a** a defined time period for transmitting a request responsive to a trigger indication. Access-right slots may, but need not, be placed on hold for the time period. Should a request not be received within the time period, primary load management system **1014** may transmit a same or different trigger indication to another secondary load management system with a rule corresponding to the load or may redefine a load so as to correspond with a rule of another secondary load management system and transmit a trigger indication accordingly. In some instances, a trigger indication is simultaneously transmitted to multiple secondary load management systems **1016**, and a load may be allocated to a system that thereafter requests the load (e.g., in accordance with a first-responder or other secondary-system selection technique).

Secondary load management system **1016a** can then transmit a request communication back to primary load management system that requests the load. Primary load management system **1014** can then transmit a response communication that confirms that the load is being allocated. In some instances, the response communication is transmitted subsequent to or in temporal proximity of a time at which a charge is issued or collected for the load. In some instances, then response communication includes further

information about the load. For example, location of access-right slots in the load may be more precisely identified.

Secondary load management system **1016a** can store data pertaining to the load in a load data store **1022**. Load data store **1022** may further track statuses of access-right slots so as to be able to identify which access-right slots have been assigned to users. Secondary load management system **1016a** can further manage and/or have access to a resource specification data store **1024** that can associate identifiers of various resources with corresponding information. The resource specifications may be, for example, included in a trigger-information or response communication from primary load management system **1014**; identified via an external search (e.g., web crawl), and so on. Resource specifications may include, for example, a location, one or more performing entities and/or a date and time.

A user device **1026** can also transmit rule specifications to one or more of primary load management system **1014** and **1016a**. The rule specifications may include request parameters, such as a size specification, type specification and/or assignment value (e.g., that may be precisely identified or a threshold). When rule specifications are transmitted and/or available to secondary load management system **1016a**, a corresponding user rule can be defined for the user device and/or user.

Secondary load management system **1016a** can distribute data of a resource (or multiple resources) corresponding to the load allocated to the system. The resource data can include one or more resource specifications stored at resource specification data store **1024**. The resource data may further include data associated with one or more access-right slots included in the load. For example, the resource data may identify a time and location of a resource and a location of each of one or more access-right slots. In some instances, the resource data further includes an allocation parameter, such as the second allocation parameter and/or one defined based thereupon included in a secondary-system rule specification or included in a rule associated with secondary load management system **1016a**.

In some instances, secondary load management system **1016a** controls the transmission of the resource data to one or more user devices **1026**. In some instances, primary load management system **1014** facilitates the transmission. For example, the data may be identified in a webpage hosted, controlled and/or managed by secondary load management system **1016a**, but primary load management system **1016** may have authorization to update the webpage, and thus primary load management system can update the secondary-system to include the resource data.

In some instances, resource data is selectively transmitted to user devices. For example, resource data may be transmitted only to the user devices associated with user rules corresponding with at least part of the load.

User device **1026** can request assignment of at least part of the load. The user request can identify, for example, one or more access-right slots (e.g., and/or one or more resources). Secondary load management system **1016a** can evaluate the request and respond with load response data. Such a response may be conditioned (for example) on confirming payment information. The load response data may (for example) indicate that the assignment has been accepted and/or include confirmation data. Upon such acceptance, secondary load management system **1016a** can also transmit assignment data to primary load management system. The load data can include an identification of the user device (or corresponding information, such as a name, email, account, device identifier or phone number of a

corresponding user) and/or one or more access-right slots being assigned. Primary assignment management system can update an assignment data store and/or load data store **1020** to reflect the assignment.

Primary load management system **1014** can then retrieve access code data from an access code data store **1030** and transmit the access code data to user device **1026**. The access code data can correspond to the one or more access rights being assigned to the user. The access code data can be transmitted (for example) immediately, at a defined time (e.g., relative to a time of a resource), or upon receiving a request (e.g., triggered by a user input or detecting that a user device has crossed a geofence corresponding to a resource).

User device **1026** can store the access code(s) in an access-code data store **1030b**. Subsequently, user device **1026** can retrieve the access-code data and transmitting it to a site controller **712** (e.g., upon detecting the site controller, upon receiving a request from the site controller or in response to detecting a corresponding user input). Site controller **712** can include one located at a resource location. Site controller **712** can transmit the access-code data to primary load management system **1014**, which can then determine whether the code is a valid code, has not been previously redeemed and/or corresponds to one or more characteristics (e.g., a resource associated with or identified by the site controller, a time, a device characteristic, etc.). A result of such determination(s) can be transmitted back to site controller **712** such that a user can then be granted or denied requested access to a resource.

It will be appreciated that one, more or all communications represented in communication exchange **1000a** can be transmitted via (for example) a web site, a web portal, another portal, an email exchange, a message (e.g., SMS message) exchange, and/or an API.

It will be appreciated that part or all of a communication exchange can be performed in an automated or semi-automated manner. For example, one or more rules (e.g., secondary-system rules or user rules) can be defined so as to trigger automatic allocation or assignment upon detecting data that corresponds to request parameters in the rules. As another example, the one or more rules can be defined so as to trigger a notification communication to the user device or secondary load management system that includes an alert that the request parameters are satisfied and enable to user device or secondary load management system to transmit a request for allocation or assignment.

It will also be appreciated that various modifications to communication exchange **1000a** are contemplated. For example, in one instance, secondary load management system **1016a** may at least partly manage access codes. For example, one or more access codes corresponding to a load may be transmitted from primary load management system **1014** to secondary load management system **1016a** as part of a response. Secondary load management system **1016a** may then transmit select access codes to a user device **1026**, and (in various instances) either primary load management system **1014** or secondary load management system **1016a** may provide verification of the code to site controller **712**.

Referring next to FIG. **10B**, another example of a communication exchange **1000b** involving primary load management system **1014** and each of a plurality of secondary load management systems **1016a**, **1016b** is shown. In this instance, two different types of access code data are associated with an assignment.

As shown, in response to an initial assignment of an access-right slot, primary load management system **1014** transmits first access code data to user device **1026**. The first

access code data may include data representing that access to a resource has been authorized. However, in this instance, the first access code data may lack a precision of association that would associate the first access code data with one or more particular access characteristics. For example, the data may lack information that would identify a particular location within a resource area for which access is to be granted.

Subsequently (e.g., after a predefined time period, such as within a defined period from a resource time; and/or when a user device **1026** crosses a geofence corresponding to a resource, and/or when a user device **1026** receives input or a site-controller request indicating that access data is to be transmitted to a nearby site controller), user device **1026** may retrieve the first access code data and transmit it (e.g., via a short-range communication) to a first site controller **712a**.

First site controller **712a** may communicate with primary load management system **1014** to verify the data, in a manner similar to that described herein. Upon detecting that the first access code data has been verified, first site controller **712a** can transmit second access code data to user device **1026**. The second access code data have a precision of association that associates the data with one or more particular access characteristics (e.g., one or more seats). The second access code data may be, for example, generated at first site controller **712a** or received from primary load management system (e.g., as part of the verification communication or as part of another communication). The particular access characteristics may be identified based on, for example, a technique described in U.S. application Ser. No. 14/063,929, filed on Oct. 25, 2013, which is hereby incorporated by reference in its entirety for all purposes. The particular access characteristics may be identified based on, for example, for which and/or how many access-right results first access code data had been previously verified and/or which and/or how many second access codes had been generated and/or transmitted.

The second access code data may indicate where access to a resource is authorized, and user device **1026** may thus move to a corresponding location. In some instance, a second site controller **712b** is associated with the corresponding location. User device **1026** may then transmit the second access code data (e.g., when user device **1026** detects that it has crossed a geofence corresponding to the location and/or when user device **1026** receives input or a site-controller request indicating that access data is to be transmitted to a nearby site controller) to second site controller **712b**. Second site controller **712b** can determine whether the code is verified (e.g., valid, has not been previously used, and/or corresponds to the user device **1026** and/or location). The determination can include (for example) transmitting the second access code data to another device (e.g., primary load management system **1014**, a local server, or another site controller, such as first site controller **712a**) and receiving second verification data that indicates whether the second access code data is verified. The determination can, alternatively or additionally, include a local determination, which may be based (for example) on comparing the second access code data to data in a local access-code data store to determine whether there is a match and/or whether the second access code data (or corresponding access code data that is associated with same one or more particular characteristics) has been previously verified. The local access-code data store may be populated by second site controller **712b**, for example, in response to communications from one or

more other site controllers and/or primary load management system **1014** that identify second access code data that have been issued.

FIG. **11** is a block diagram illustrating an embodiment of interaction environment **1100**, which includes at least user device **1105**, access management system **185**, client agent device **170**, and client device **1125**. Interaction environment **1100** can facilitate the entry of users into venues by validating access rights to resources (physical or electronic). For instance, interaction environment **1100** can manage the verification of access rights presented on mobile devices by enabling the mobile device to present a movement-based visually varying image to mimic a parallax image.

User device **1105** can be a type of end user device (e.g., end user device **110**) that is portable, e.g., smartphones, mobile phones, tablets, and/or other similar devices. Further, user device **1105** can be associated with a user (e.g., a fan entering a venue to attend an event). When the user seeks to gain entry into the event (e.g., a resource), the user can present his or her user device (e.g., user device **1105**) to client agent device **170** for verification. For example, client agent device **170** can scan an access right (e.g., a digital ticket) displayed on user device **1105** and verify the authenticity of the access right.

In some instances, the user can present user device **1105** to a gate agent (e.g., a human managing entry to the venue for an event) who can visually verify that the access right presented on user device **1105** is valid. For example, the user can physically move user device **1105** using any motion (e.g., shaking, moving up and down, or any suitable motion). The motion of user device **1105** can be detected at the sensors (e.g., motion sensors, gyroscopes, etc.) of user device **1105**. Further, the detected motion can be used in the generation of a parallax image including the access code (e.g., barcode or QR code) associated with the access right. The parallax image can mimic a holographic effect because the parallax image changes as user device **1105** is moved.

In some examples, the gate agent can simply visually recognize whether the access right presented on user device **1105** remains static in response to the movement of user device **1105**. The gate agent can deny entry to users who present access rights that do not show a defined or dynamic parallax image that changes in response to movement of user device **1105**. It will be appreciated that client agent device **170** can similarly detect whether the access right displayed on user device **1105** is static or whether it changes in response to movement of user device **1105**. In some examples, the visual recognition of whether the access right moves in response to movement of user device **1105** can be automated or detected by a scanning device (e.g., a scanner). Further, the detection of movement of the parallax image in response to movement of the user device may be verification that the access right is authentic.

In some examples, user device **1105** can communicate with client agent device **170** using a short-range communication channel **1130**. Examples of short-range communication channel can include Bluetooth or Bluetooth Low Energy. Further, user device **1105** can transmit data representing an access code identifying the access right to client agent device **170**. Data representing the access code can be transmitted over short-range communication channel **1130**. User device **1105** can also communicate with access point **145** to access network **155** using short-range communication channel **1135**. For example, user device can communicate with access management system **185** via access point **145** and network **155**. For example, access point **145** can be a Wi-Fi access point available at a venue.

Access management system **185** can include a plurality of data stores. For example, access management system **185** can include data store controller **1125**, position protocol data store **1115**, and frame layer data store **1110**. For example, a position protocol may be code or a workflow that includes a function that determines how to reposition a layer based on movement detected at the mobile phone. The function may use sensor data of the mobile phone as input to determine how to translate, rotate, and/or move the layer (e.g., $f(x)$ where x is sensor data). As a non-limiting example, the position protocol may be a function that rotates a layer clockwise based on the sensor data (e.g., movement detected at the mobile device). In some instances, frame layer data store **1110** can store a plurality of image frame layers. A set of image frame layers from amongst the plurality of image frame layers stored in frame layer data store **1110** can correspond to a specific image. For example, the set of image frame layers can include the same image in various colors layered on top of each other. The set of image frame layers can also include the same image in the same color. Further, each image frame layer in the set of image frame layers can correspond to the same color, same shape, different color, different shape, and so on. Each layer in the set of layers can move independently according to the position protocols stored in position protocol data store **1115**. In other instances, a set of image frame layers can correspond to color gradients, which can move in the background image of the access right in response to movement of user device **1105**. In some examples, the access code presented on the access right can itself be a parallax image that change perspective in response to movement of the user device on which the access right is presented.

In some instances, position protocol data store **1115** can store a plurality of position protocols for varying an image or background of an access right presented on user device **1105**. For example, position protocol data store **1115** can store a plurality of position protocols, including a first position protocol, second position protocol, and third position protocol, and so on. It will be appreciated that position protocol data store **1115** can store any number of position protocols. An example of a position protocol is a set of data representing instructions for moving an image frame layer of an image. For example, a position protocol can determine how an image frame layer (e.g., stored in frame layer data store **1110**) is to be moved in accordance with movement of user device **1105**. In some instances, a position protocol can include an input variable for moving an image frame layer. The input variable can correspond to sensor data generated by sensors of the user device.

For example, position protocols stored in position protocol data store **1115** can correspond to a set of image frame layers stored in frame layer data store **1110**. In this example, a first position protocol can correspond to a first image frame layer of a first set of image frame layers; a second position protocol can correspond to a second image frame layer of the first set of image frame layers; a third position protocol can correspond to a third image frame layer of the first set of image frame layers; and so on. Further, in this example, the first protocol can include a first equation, the second protocol can include a second equation, and the third protocol can include a third equation. The first equation can include an input variable that corresponds to the sensor data. In some instances, the first equation can include multiple equations, such that each equation refers to an axis of motion. For example, a first equation can include an equation to multiply the x-axis sensor value by 5 times, the y-axis sensor value by 3, and the z-axis sensor value by zero. As a further

example, the second equation can include an equation to multiply the x-axis sensor value by 3 times, multiply the y-axis sensor value by 2, and the z-axis sensor value by zero. As yet a further example, the third equation can include an equation to multiply the x-axis sensor value by 1.5 times, and rotate the image frame layer. When the first equation, second equation, and third equation are performed during a substantially similar (e.g., at the same time) time period, the overall image can present a holographic effect due to the parallax image created. The movement of the various image frame layers can be in accordance with their associated position protocols. It will be appreciated that the equations of the position protocol can be any equation (e.g., logarithmic, exponential, linear, rotation equations, and other suitable equations).

Client device **1125** can be a device (portable or non-portable) that can change settings associated with the position protocol data store **1115** and frame layer data store **1110**. For example, client device **1125** can be associated with a performing entity providing a concert at a given time. Client device **1125** can facilitate the configuration of the position protocols stored in position protocol data store **1115** and the frame layers stored in frame layer data store. For example, client device **1125** can be used by an authorized user to determine the equations associated with position protocols stored in position protocol data store **1115** and which images are used in frame layer data store **1110**.

FIG. **12** is a diagram illustrating an embodiment of visually varying presentation of an object using a parallax image. As illustrated in FIG. **12**, user device **1105** can include screen **1205** (**1205-1** being screen **1205** at Time **1** and **1205-2** being screen **1205** at Time **2**). At Time **1**, user device **1105** can be physically positioned in orientation A, which can be any orientation (e.g., upright, flat, slightly angled, and other suitable orientations). User device **1105** can be physically moved, such that user device **1105** ends up being physically positioned in orientation B at Time **2**. For example, moving from Time **1**, orientation A, to Time **2**, orientation B, can correspond to a user holding user device **1105** and moving user device **1105** in a sweeping motion (as shown in FIG. **12**). It will be appreciated that Time **1** and Time **2** can be any times, provided that Time **2** is after Time **1**. Similarly, orientations A and B can be any orientation.

At Time **1**, orientation A, user device **1105** can display screen **1205-1**. As a non-limiting example, screen **1205-1** at Time **1** can display image frame layer X, image frame layer Y, and image frame layer Z. Together image frame layer X, image frame layer Y, and image frame layer Z can result in an image when the frame layers are layered on each other or presented together. For example, image frame layers X, Y, and Z can produce the shape of a star (e.g., or any other shape, such as a trademark of a company). The image produced by layering image frame layers X, Y, and Z on top of each other can provide a holographic or parallax effect (e.g., or an effect of some depth to the object). At Time **1**, image frame layers X, Y, and Z can be located at various positions on screen **1205-1**, as depicted. When user device **1105** is physically moved by a user, image frame layers X, Y, and Z will be individually repositioned on the screen in a coordinated response to the detected movement.

For example, user device **1105** detects movement and applies the corresponding position protocols to the pixel coordinates of the image frame layers. During the motion that occurs between Time **1**, orientation A, to Time **2**, orientation B, image frame layer X may or may not be repositioned since image frame layer X is in the foreground of screen **1205-1**. In the example of FIG. **12**, since image

frame layer X is in the foreground, image frame layer X is not repositioned. However, image frame layers Y and Z can be repositioned, such that at the end of the motion that occurs between Time 1 and Time 2, image frame layer Y is repositioned to position 1210 and image frame layer Z is repositioned to position 1215. The repositioning of image frame layers Y and Z can be due to the position protocols associated with each of image frame layers Y and Z. At Time 2, the position of image frame layer Y corresponds to position 1210, and the position of image frame layer Z corresponds to position 1215. Further, in screen 1205-2 at Time 2, image frame layer Y was repositioned from position 1220, which corresponds to its original position at Time 1, to its current position at Time 2. Similarly, at Time 2, image frame layer Z was repositioned from positioned 1225, which corresponds to its original position at Time 1, to its current position at Time 2.

It will be appreciated that the image frame layers can be repositioned in any manner. For instances, the image frame layers can be rotated, transformed, moved, repositioned, flipped, reduced in sized, increased in size, and so on. It will also be appreciated that the image frame layers can constitute the background of the screen of the user device. For example, the image frame layer as a background can include a band of color that is repositioned or transformed in response to the movement of the user device.

It will also be appreciated that the image produced by the image frame layers can be any image. For example, a camera (front facing camera or the back facing camera) of the user device can take a picture of a user. The user's face can be extracted from the picture and used as the image. In this example, the picture can be converted into several image frame layers so that a parallax effect can be produced using the picture. In other examples, the image can be presented in real time based on a video feed captured by the camera of the user device. For instance, the front facing camera of the user device can capture a video feed and display the video feed as an image on screen 1205-1, for example. The video feed can be transformed into image frame layers that also display the video feed in real time, and displayed as a video feed having a parallax effect.

FIGS. 13A-13C are diagrams illustrating an embodiment of visually varying an access right displayed on a screen of a mobile device using parallax images. FIGS. 13A, 13B, and 13C together illustrate the coordinated repositioning of image frame layers (e.g., layers) presented on a mobile device in association with an access right to a resource (e.g., ticket to an event). For example, an access right to a resource can be displayed on a mobile device (e.g., user device 1105). The mobile device can include screen 1300. Further, the digital ticket can include code 1305 that represents the access right. Code 1305 can uniquely identify the access right to the resource. For example, code 1305 can be an access code (e.g., barcode or QR code). The digital ticket can also include parallax image 1310 (here, represented by parallax images 1310A, 1310B, and 1310C). In some instances, the parallax image may be the background of the access right, and in some instances, the parallax image may be an image displayed at a particular location on the access right. In the example illustration of FIGS. 13A-13C, the parallax image is an image of a star. In some examples, the parallax image 1310 may also include information about the access right, such as value A ("Val. A"), value B ("Val. B"), and value C ("Val. C").

Sensors included in the mobile device may include sensors that can detect movement of the mobile device. In some instances, the sensors can be motion sensors and/or gyro-

scopes. For example, one or more sensors can detect three-dimensional movement. The three-dimensional movement of the mobile device may correspond to movement in an x direction, y direction, and a z direction (as shown by the x, y, and z axes in FIGS. 13A-13C). The movement detected at each of the x, y, and z axes of the motion sensors can translate to movement of the parallax image.

Referring to FIG. 13A, the mobile device can be stationary. For example, in FIG. 13A, the sensors of the mobile device do not detect movement. In some instances, the sensors may detect nominal movement that can be ignored. In this situation, screen 1300 can show parallax image 1310A, which can be a star, for example. It will be appreciated that the parallax image can be any image or it can be the background showing a color gradient. For example, as illustrated in FIG. 13A, parallax image 1310A can be a star that has three image layers: a foreground image layer, a middle image layer, and a background image layer. The foreground image layer is the front star image layer, the middle image layer is the star in the middle, and the background image layer is the star in the back of parallax image 1310. It will be appreciated that the parallax image can include any number of image layers. When there is no motion detected, parallax image 1310A may be presented as illustrated in FIG. 13A. Further, parallax image 1310A may present a holographic or three-dimensional effect of the star.

Referring to FIG. 13B, the mobile device may be moved, for example, by the user operating the mobile device. In the example illustrated in FIG. 13B, the mobile device is moved in a clockwise direction along the x-axis, and the y- and z-axes are stationary. It will be appreciated that the movement described in FIGS. 13A-13C is exemplary, and the mobile device can be moved in any manner. In FIG. 13B, when the sensors of the mobile device detect that the mobile device is being moved, each image frame layer of parallax image 1310 can be repositioned in response to the detected motion. For example, process 1400 described below can be performed to effectuate the parallax effect of parallax image 1310B.

In the example illustrated in FIG. 13B, code 1305 is not repositioned when motion is detected, but rather the image frame layers of parallax image 1310B are individually repositioned in a coordinated manner to provide a holographic of parallax effect. For example, the foreground image layer of parallax image 1310B may be repositioned by a first offset distance (e.g., a reposition parameter). In this case, the first offset distance may be minimal or no distance because this image layer represents the foreground of parallax image 1310B. The middle image layer may be repositioned by a second offset distance. The background image layer may be repositioned by a third offset distance. The second offset distance and the third offset distance may be coordinated, such that the second offset distance is smaller than the third offset distance. Doing so creates a parallax effect of parallax image 1310B. In the example of FIG. 13B, the middle image layer and the background layer are repositioned leftward of screen 1300, but the middle image layer is repositioned leftward by a smaller distance than the background image layer, thereby creating a holographic or parallax effect.

Referring to FIG. 13C, the mobile device may be moved, for example, by the user operating the mobile device. In the example illustrated in FIG. 13C, the mobile device is moved in a counter-clockwise direction along the x-axis, and the y- and z-axes are stationary. In the example illustrated in FIG. 13C, code 1305 is not repositioned when motion is detected, but rather the image frame layers of parallax image 1310C

are individually repositioned in a coordinated manner to provide a holographic or parallax effect. For example, the foreground image layer of parallax image **1310C** may be repositioned by a first offset distance (e.g., a reposition parameter). In this case, the first offset distance may be minimal or no distance because this image layer represents the foreground of parallax image **1310C**. The middle image layer may be repositioned by a second offset distance. The background image layer may be repositioned by a third offset distance. The second offset distance and the third offset distance may be coordinated, such that the second offset distance is smaller than the third offset distance. Doing so creates a parallax effect of parallax image **1310C**. In the example of FIG. **13C**, the middle image layer and the background layer are repositioned rightward of screen **1300**, but the middle image layer is repositioned rightward by a smaller distance than the background image layer, thereby creating a holographic or parallax effect.

It will be appreciated that the user device can be configured to determine whether one or more layers of the plurality of layers are repositioned when movement is detected at the one or more sensors; and in response to detecting that the one or more layers are repositioned, determine that the access right to the resource is valid. Conversely, the user device can be configured to determine whether one or more layers of the plurality of layers are repositioned when movement is detected at the one or more sensors; and in response to detecting that the one or more layers are not repositioned, determine that the access right to the resource is not valid.

FIG. **14** is a flowchart illustrating an embodiment of a process **1400** for visually varying presentation of an access right on a mobile device. Process **1400** can be performed at least in part by an access management system (e.g., access management system **120**), a user device (e.g., mobile device **110-1** or **110-2**, or user device **1105**) or client agent device **170**. Further, process **1400** can be executed for repositioning image frame layers of a access right presented on a user device in response to movement of the user device (e.g., user device **1105**). Advantageously, repositioning the image frame layers in response to movement of the user device can provide the effect of a holographic image without the processing demand required by real holographic images.

Process **1400** begins at block **1405** where a plurality of position protocols are accessed from position protocol data store **1115**. In some cases, the plurality of position protocols may be temporarily or permanently stored on user device **1105**, instead of being accessed from the position protocol data store **1115**. For example, the position protocols may be accessed from data storage of user device **1105** or from position protocol data store **1115** by a native application being executed on user device **1105**. Each of the plurality of position protocols may correspond to an equation or function for repositioning an image frame layer in response to movement of user device **1105**.

In some examples, the plurality of position protocols that are accessed may correspond or be related to each other. For example, the plurality of position protocols can include a first position protocol, a second position protocol, and a third position protocol. The first position protocol can correspond to a first image frame layer, the second position protocol can correspond to a second image frame layer, and the third position protocol can correspond to a third image frame layer. When the user device moves, the first image frame layer, the second image frame layer, and the third image frame layer can be repositioned together in a coordinated manner. For example, the coordinated repositioning of the

first image frame layer, the second image frame layer, and the third image frame layer can provide a parallax effect presented on the user device. The parallax effect can be presented as the background image of an access code displayed on the user device. A gate agent or a client agent device can verify (either by visually recognizing the parallax effect or by scanning the displayed access right to determine that the presentation is not static) whether the access right presented on the user device is valid or not.

At block **1410**, the user device can display an image that includes a plurality of image frame layers. In some instances, when two or more image frame layers are presented together (e.g., layered on each other), the result may be the image displayed on the user device. For example, an image frame layer may include an image element that can be repositioned on a display of the user device. In this example, the image frame layer may include the entire display of the user device or only a portion of the entire display. Examples of an image frame layer can include an image element of a company's trademark, a color gradient, an image captured by a camera of the user device, a defined or predetermined image corresponding to the event represented by the access right, an image corresponding to the gate location at a venue, or other suitable image.

It will be appreciated that blocks **1405** and **1410** can be performed sequentially or simultaneously. Further, blocks **1405** and **1410** can be performed in the opposite order with block **1410** being performed before block **1405**. It will also be appreciated that blocks **1405** and **1410** may be performed in advance, for example, upon purchasing an access right to a resource or at a defined time before the event begins. In these cases, the plurality of position protocols and the image frame layers may already be stored on the user device and accessed by a native application being executed or running on the user device.

It will also be appreciated that a particular image frame layer may correspond to a particular position protocol. In some instances, an image frame layer may correspond to more than one position protocols, and vice versa. For example, a displayed image frame layer may have a corresponding position protocol. Further, the various image frame layers of an image displayed on a user device may each correspond to position protocols that reposition the image frame layers in a coordinated or uncoordinated manner.

At block **1415**, the user device can receive sensor data generated by one or more sensors of the user device. In some instances, the sensor data can be generated by a motion sensor of the user device. In some instances, the sensor data can be generated by a gyroscope of the user device. In other instances, the sensor data can be a combination of sensor readings from various sensors of the user device. It will be appreciated that the sensor data can be readings from any sensors (motion-based sensors or non-motion based sensors) included in the user device. For example, the sensor data can also include a reading from the light sensor or a camera of the user device, or both.

At block **1420**, for each image frame layer, the corresponding position protocol can be applied to the sensor data received at block **1415**. For example, a first image frame layer can correspond to a first position protocol. The first position protocol can be applied to the sensor data, and a result of applying the first position protocol can correspond to an amount the first image frame layer is repositioned. In some instances, applying a position protocol to the received sensor data can correspond to inputting the sensor data as an input variable into the position protocol. For example, if the position protocol is an equation or function, the sensor data

can be an input variable of the position protocol. The output of inputting the sensor data as an input variable of the position protocol can correspond to the amount the image frame layer is repositioned in response to the movement of the user device.

In some instances, some image frame layers may represent background image frames of an image. These image frame layers may be repositioned more in response to a movement of the user device, as compared to image frame layers that represent the foreground image frames of the image. In this example, the image frame layers representing the foreground image frames of the image may be repositioned less (or not repositioned at all) in response to the same movement as the image frame layers representing the background image frames. This coordinated movement of various image frames in response to movement of the user device can provide a parallax effect of a background or an image displayed together with an access code of an access right. It will be appreciated that while the image frame layers of an image may be repositioned in a coordinated manner, the image frame layers may nonetheless be repositioned in various ways. For example, some image frame layers may be rotated, whereas, other image frame layers may be repositioned to another area of the screen of the user device.

At block **1425**, for each image frame layer, a reposition parameter can be determined. For example, the reposition parameter can be determined based on a result of block **1420**. In this example, the output generated by inputting the sensor data as an input variable of the position protocol may be the reposition parameter. For example, the reposition parameter may include coordinates of the screen location of where the image frame layer should be repositioned. In another example, the reposition parameter may be an offset value for each pixel coordinate of the image frame layer. The offset value, when added to each pixel coordinate of the image frame layer, may place the image frame layer in another location on the screen of the user device. In this example, the offset value may correspond to a position differential between a current position (e.g., before movement of the user device) and an end position (e.g., after movement of the user device or after a defined time of movement). It will be appreciated that the reposition parameter may include a set of parameters. For example, each parameter in the set of parameters may correspond to a pixel coordinate of a pixel of the image frame layer. In this example, all or some of the pixel coordinates of the image frame layer may have a corresponding reposition parameter.

At block **1430**, each image frame layer may be repositioned according to the associated reposition parameter determined in block **1425**. In some instances, the reposition parameter may be constantly calculated and updated due to the constant movement of the user device. In these instances, the image can have a parallax effect or the image background show a moving color gradient in a coordinated manner in response to movement of the user device. In some instances, process **1400** can be performed only during a defined time prior to the beginning of an event (or also after the event starts). In these instances, process **1400** would enable gate agents or client agent devices to determine (either visually or by scanning) whether the access right is valid. If a user presents a static access right on his or her mobile device (e.g., if a digital ticket does not show a background that moves in response to movement of the device), then the gate agent or client agent device can detect that the access right is fake or was fraudulently misappropriated.

Specific details are given in the above description to provide a thorough understanding of the embodiments. However, it is understood that the embodiments can be practiced without these specific details. For example, circuits can be shown in block diagrams in order not to obscure the embodiments in unnecessary detail. In other instances, well-known circuits, processes, algorithms, structures, and techniques can be shown without unnecessary detail in order to avoid obscuring the embodiments.

Implementation of the techniques, blocks, steps and means described above can be done in various ways. For example, these techniques, blocks, steps and means can be implemented in hardware, software, or a combination thereof. For a hardware implementation, the processing units can be implemented within one or more application specific integrated circuits (ASICs), digital signal processors (DSPs), digital signal processing devices (DSPDs), programmable logic devices (PLDs), field programmable gate arrays (FPGAs), processors, controllers, micro-controllers, microprocessors, other electronic units designed to perform the functions described above, and/or a combination thereof.

Also, it is noted that the embodiments can be described as a process which is depicted as a flowchart, a flow diagram, a data flow diagram, a structure diagram, or a block diagram. Although a flowchart can describe the operations as a sequential process, many of the operations can be performed in parallel or concurrently. In addition, the order of the operations can be re-arranged. A process is terminated when its operations are completed, but could have additional steps not included in the figure. A process can correspond to a method, a function, a procedure, a subroutine, a subprogram, etc. When a process corresponds to a function, its termination corresponds to a return of the function to the calling function or the main function.

Furthermore, embodiments can be implemented by hardware, software, scripting languages, firmware, middleware, microcode, hardware description languages, and/or any combination thereof. When implemented in software, firmware, middleware, scripting language, and/or microcode, the program code or code segments to perform the necessary tasks can be stored in a machine readable medium such as a storage medium. A code segment or machine-executable instruction can represent a procedure, a function, a subprogram, a program, a routine, a subroutine, a module, a software package, a script, a class, or any combination of instructions, data structures, and/or program statements. A code segment can be coupled to another code segment or a hardware circuit by passing and/or receiving information, data, arguments, parameters, and/or memory contents. Information, arguments, parameters, data, etc. can be passed, forwarded, or transmitted via any suitable means including memory sharing, message passing, ticket passing, network transmission, etc.

For a firmware and/or software implementation, the methodologies can be implemented with modules (e.g., procedures, functions, and so on) that perform the functions described herein. Any machine-readable medium tangibly embodying instructions can be used in implementing the methodologies described herein. For example, software codes can be stored in a memory. Memory can be implemented within the processor or external to the processor. As used herein the term "memory" refers to any type of long term, short term, volatile, nonvolatile, or other storage medium and is not to be limited to any particular type of memory or number of memories, or type of media upon which memory is stored.

45

Moreover, as disclosed herein, the term “storage medium”, “storage” or “memory” can represent one or more memories for storing data, including read only memory (ROM), random access memory (RAM), magnetic RAM, core memory, magnetic disk storage mediums, optical storage mediums, flash memory devices and/or other machine readable mediums for storing information. The term “machine-readable medium” includes, but is not limited to portable or fixed storage devices, optical storage devices, wireless channels, and/or various other storage mediums capable of storing that contain or carry instruction(s) and/or data.

While the principles of the disclosure have been described above in connection with specific apparatuses and methods, it is to be clearly understood that this description is made only by way of example and not as limitation on the scope of the disclosure.

What is claimed is:

1. A computer-implemented method for visually varying presentation of digital access rights on mobile devices using parallax images responsive to motion, comprising:

receiving, at a mobile device, a communication from a client agent device, the client agent device determining whether access rights are valid by evaluating digital representations of the access rights, and the communication requesting the mobile device to present a digital representation of an access right to a resource;

in response to receiving the communication, accessing a plurality of position protocols, each position protocol of the plurality of position protocols corresponding to a protocol for repositioning one or more layers of the digital representation of the access right;

displaying the digital representation of the access right, the digital representation of the access right including a plurality of layers, each layer of the plurality of layers corresponding to a position protocol of the plurality of position protocols;

receiving sensor data from one or more sensors associated with the mobile device, the sensor data being generated using the one or more sensors;

for each layer of the plurality of layers:

executing the corresponding position protocol using the received sensor data, the execution of the corresponding position protocol including using the sensor data as an input to the corresponding position protocol to generate a result;

determining a reposition parameter based on the result of executing the corresponding position protocol; and

modifying at least a part of the digital representation of the access right by repositioning the layer according to the reposition parameter; and

receiving an additional communication from the client agent device, the additional communication indicating that the modification of the digital representation of the access right corresponds to a valid access right, and the modification of the digital representation of the access right being evaluated at the client agent device.

2. The computer-implemented method for access-right verification using layers independently responsive to motion, as recited in claim 1, wherein each layer is repositioned independently of other layers of the plurality of layers.

3. The computer-implemented method for access-right verification using layers independently responsive to motion, as recited in claim 1, further comprising:

46

detecting whether one or more layers of the plurality of layers are repositioned when movement is detected at the one or more sensors; and

in response to detecting that the one or more layers are repositioned, determining, by the client agent device, that the access right to the resource is valid.

4. The computer-implemented method for access-right verification using layers independently responsive to motion, as recited in claim 1, further comprising:

detecting whether one or more layers of the plurality of layers are repositioned when movement is detected at the one or more sensors; and

in response to detecting that the one or more layers are not repositioned, determining, by the client agent device, that the access right to the resource is not valid.

5. The computer-implemented method for access-right verification using layers independently responsive to motion, as recited in claim 1, wherein the each layer of the digital representation of the access right includes an object, and wherein when one or more layers of the plurality of layers are repositioned in response to movement detected at the one or more sensors, the digital representation of the access right includes the object with a parallax effect.

6. The computer-implemented method for access-right verification using layers independently responsive to motion, as recited in claim 1, wherein each position protocol of the plurality of position protocols corresponds to a function for repositioning one or more layers of the digital representation of the access right, and the function for repositioning the one or more layers uses sensor data as an input variable.

7. The computer-implemented method for access-right verification using layers independently responsive to motion, as recited in claim 1, wherein modifying the image includes rotating or translating one or more layers of the plurality of layers.

8. A system for access-right verification using layers independently responsive to motion, comprising:

one or more data processors; and

a non-transitory computer-readable storage medium containing instructions which, when executed on the one or more data processors, cause the one or more data processors to perform operations including:

receiving, at a mobile device, a communication from a client agent device, the client agent device determining whether access rights are valid by evaluating digital representations of the access rights, and the communication requesting the mobile device to present a digital representation of an access right to a resource;

in response to receiving the communication, accessing a plurality of position protocols, each position protocol of the plurality of position protocols corresponding to a protocol for repositioning one or more layers of the digital representation of the access right;

displaying the digital representation of the access right, the digital representation of the access right including a plurality of layers, each layer of the plurality of layers corresponding to a position protocol of the plurality of position protocols;

receiving sensor data from one or more sensors associated with the mobile device, the sensor data being generated using the one or more sensors;

for each layer of the plurality of layers:

executing the corresponding position protocol using the received sensor data, the execution of the

47

corresponding position protocol including using the sensor data as an input to the corresponding position protocol to generate a result; determining a reposition parameter based on the result of executing the corresponding position protocol; and modifying at least a part of the digital representation of the access right by repositioning the layer according to the reposition parameter; and receiving an additional communication from the client agent device, the additional communication indicating that the modification of the digital representation of the access right corresponds to a valid access right, and the modification of the digital representation of the access right being evaluated at the client agent device.

9. The system for access-right verification using layers independently responsive to motion, as recited in claim 8, wherein each layer is repositioned independently of other layers of the plurality of layers.

10. The system for access-right verification using layers independently responsive to motion, as recited in claim 8, wherein the operations further comprise:

detecting whether one or more layers of the plurality of layers are repositioned when movement is detected at the one or more sensors; and

in response to detecting that the one or more layers are repositioned, determining, by the client agent device, that the access right to the resource is valid.

11. The system for access-right verification using layers independently responsive to motion, as recited in claim 8, wherein the operations further comprise:

detecting whether one or more layers of the plurality of layers are repositioned when movement is detected at the one or more sensors; and

in response to detecting that the one or more layers are not repositioned, determining, by the client agent device, that the access right to the resource is not valid.

12. The system for access-right verification using layers independently responsive to motion, as recited in claim 8, wherein the each layer of the digital representation of the access right includes an object, and wherein when one or more layers of the plurality of layers are repositioned in response to movement detected at the one or more sensors, the digital representation of the access right includes the object with a parallax effect.

13. The system for access-right verification using layers independently responsive to motion, as recited in claim 8, wherein each position protocol of the plurality of position protocols corresponds to a function for repositioning one or more layers of the digital presentation of the access right, and the function for repositioning the one or more layers uses sensor data as an input variable.

14. The system for access-right verification using layers independently responsive to motion, as recited in claim 8, wherein modifying the digital representation of the access right includes rotating or translating one or more layers of the plurality of layers.

15. A computer-program product tangibly embodied in a non-transitory machine-readable storage medium, including instructions configured to cause a data processing apparatus to perform operations including:

receiving, at a mobile device, a communication from a client agent device, the client agent device determining whether access rights are valid by evaluating digital representations of the access rights, and the communi-

48

cation requesting the mobile device to present a digital representation of an access right to a resource;

in response to receiving the communication, accessing a plurality of position protocols, each position protocol of the plurality of position protocols corresponding to a protocol for repositioning one or more layers of the digital representation of the access right;

displaying the digital representation of the access right, the digital representation of the access right including a plurality of layers, each layer of the plurality of layers corresponding to a position protocol of the plurality of position protocols;

receiving sensor data from one or more sensors associated with the mobile device, the sensor data being generated using the one or more sensors;

for each layer of the plurality of layers:

executing the corresponding position protocol using the received sensor data, the execution of the corresponding position protocol including using the sensor data as an input to the corresponding position protocol to generate a result;

determining a reposition parameter based on the result of executing the corresponding position protocol; and

modifying at least a part of the digital representation of the access right by repositioning the layer according to the reposition parameter; and

receiving an additional communication from the client agent device, the additional communication indicating that the modification of the digital representation of the access right corresponds to a valid access right, and the modification of the digital representation of the access right being evaluated at the client agent device.

16. The computer-program product, as recited in claim 15, wherein each layer is repositioned independently of other layers of the plurality of layers.

17. The computer-program product, as recited in claim 15, further comprising:

detecting whether one or more layers of the plurality of layers are repositioned when movement is detected at the one or more sensors; and

in response to detecting that the one or more layers are repositioned, determining, by the client agent device, that the access right to the resource is valid.

18. The computer-program product, as recited in claim 15, further comprising:

detecting whether one or more layers of the plurality of layers are repositioned when movement is detected at the one or more sensors; and

in response to detecting that the one or more layers are not repositioned, determining, by the client agent device, that the access right to the resource is not valid.

19. The computer-program product, as recited in claim 15, wherein the each layer of the digital representation of the access right includes an object, and wherein when one or more layers of the plurality of layers are repositioned in response to movement detected at the one or more sensors, the digital representation of the access right includes the object with a parallax effect.

20. The computer-program product, as recited in claim 15, wherein each position protocol of the plurality of position protocols corresponds to a function for repositioning one or more layers of the digital representation of the access right,

and the function for repositioning the one or more layers
uses sensor data as an input variable.

* * * * *