



US010127195B2

(12) **United States Patent**
Bliss et al.

(10) **Patent No.:** **US 10,127,195 B2**
(45) **Date of Patent:** **Nov. 13, 2018**

(54) **SELECTIVE CONTENT PRESENTATION ENGINE**

(71) Applicant: **Amazon Technologies, Inc.**, Reno, NV (US)

(72) Inventors: **Jason A. Bliss**, Kent, WA (US); **Luan Nguyen**, Seattle, WA (US); **Geoffrey E. Endresen**, Everett, WA (US); **Brian T. Smith**, Seattle, WA (US); **Bethel Shawn McMillan**, Renton, WA (US)

(73) Assignee: **Amazon Technologies, Inc.**, Seattle, WA (US)

(*) Notice: Subject to any disclaimer, the term of this patent is extended or adjusted under 35 U.S.C. 154(b) by 664 days.

(21) Appl. No.: **14/472,174**

(22) Filed: **Aug. 28, 2014**

(65) **Prior Publication Data**

US 2014/0372876 A1 Dec. 18, 2014

Related U.S. Application Data

(63) Continuation of application No. 12/781,613, filed on May 17, 2010, now Pat. No. 8,826,322.

(51) **Int. Cl.**
H04N 7/16 (2011.01)
G06F 17/21 (2006.01)
(Continued)

(52) **U.S. Cl.**
CPC **G06F 17/212** (2013.01); **G06F 17/24** (2013.01); **H04N 21/4532** (2013.01);
(Continued)

(58) **Field of Classification Search**
CPC H04N 21/4532
See application file for complete search history.

(56) **References Cited**

U.S. PATENT DOCUMENTS

5,973,683 A * 10/1999 Cragun H04N 7/163
348/E7.061
7,050,603 B2 5/2006 Rhoads et al.
(Continued)

FOREIGN PATENT DOCUMENTS

DE 10161097 A1 7/2003
EP 1732324 12/2006
(Continued)

OTHER PUBLICATIONS

The Canadian Office Action dated Mar. 24, 2015 for Canadian patent application No. 2,799,040, a counterpart foreign application of U.S. Pat. No. 8,826,322, 7 pages.

(Continued)

Primary Examiner — Olugbenga O Idowu

(74) *Attorney, Agent, or Firm* — Lee & Hayes, PLLC

(57) **ABSTRACT**

Selective content presentation for the purpose of self-imposed censoring of content is implemented on an electronic device. The selective content presentation involves acquiring a content suppression preference for suppressing content presentation at an electronic device. Subsequently, a content portion and a content selection tag for the content portion are also received at the electronic device. When the electronic device determines based on the content selection tag that a part of content portion is designated for suppression by the content suppression preference, the part of the content portion is obstructed by the electronic device to form a modified content portion. The modified content portion is further presented to a user via the electronic device.

20 Claims, 11 Drawing Sheets

300

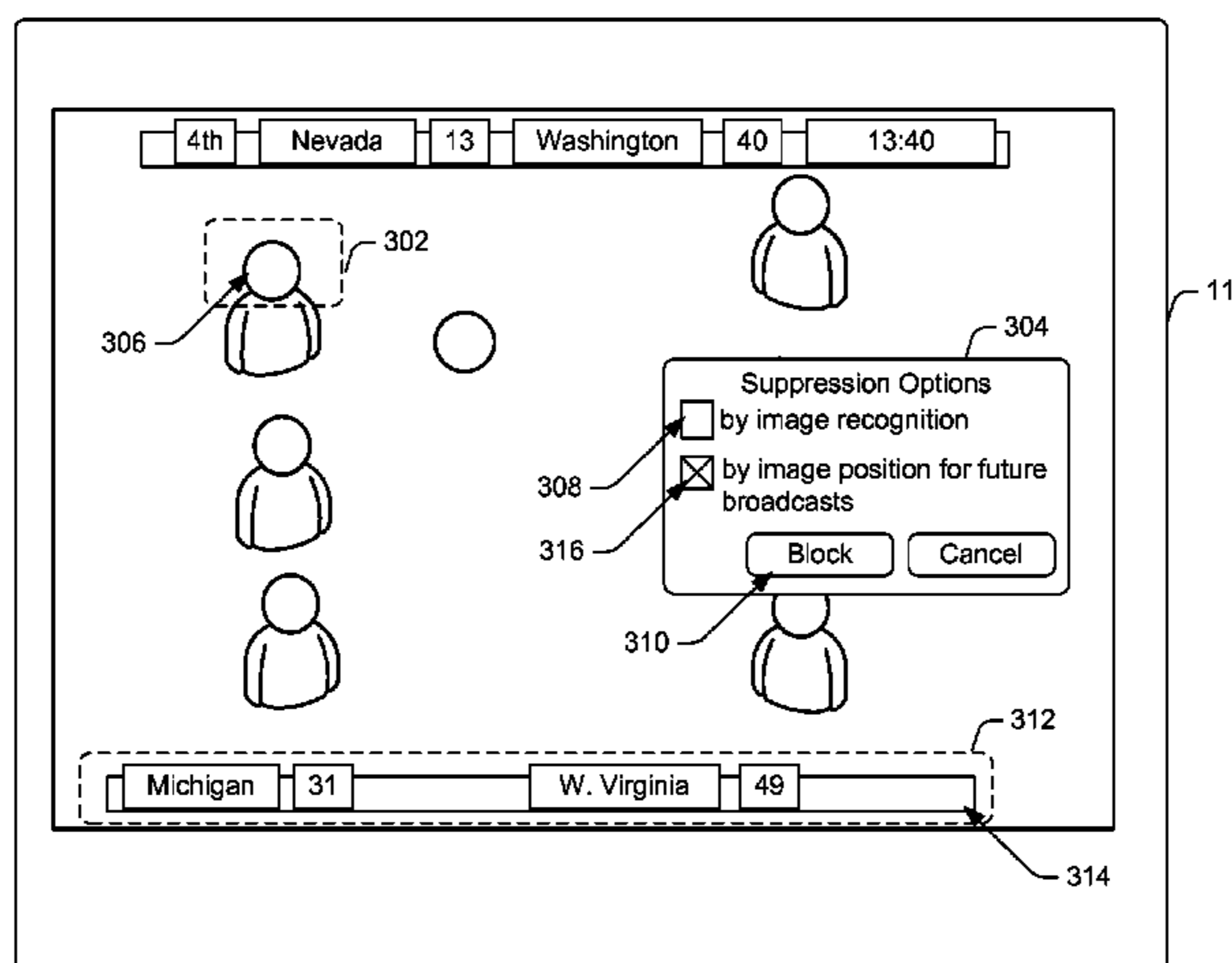

- (51) **Int. Cl.**
H04N 21/45 (2011.01)
H04N 21/454 (2011.01)
H04N 21/84 (2011.01)
H04N 21/845 (2011.01)
G06F 17/24 (2006.01)
H04N 21/431 (2011.01)
H04N 21/433 (2011.01)
H04N 21/439 (2011.01)
H04N 21/44 (2011.01)

JP	2006339722	12/2006
JP	2007018198	1/2007
JP	2007524160	8/2007
JP	2008271175	11/2008
JP	2008283409	11/2008
JP	2009080660	4/2009
WO	WO02089482	11/2002

- (52) **U.S. Cl.**
 CPC *H04N 21/4542* (2013.01); *H04N 21/84* (2013.01); *H04N 21/8456* (2013.01); *H04N 21/4318* (2013.01); *H04N 21/4333* (2013.01); *H04N 21/4334* (2013.01); *H04N 21/4394* (2013.01); *H04N 21/44008* (2013.01)

OTHER PUBLICATIONS

The European Office Action dated May 6, 2015 for European patent application No. 11783984.5, a counterpart foreign application of U.S. Pat. No. 8,826,322, 6 pages.
 Translated Japanese Office Action dated Jul. 14, 2015 for Japanese patent application No. 2014-209387, a counterpart foreign application of U.S. Appl. No. 12/781,613, 9 pages.
 Translated Chinese Office Action dated Jul. 22, 2015 for Chinese patent application No. 201180024434.X, a counterpart foreign application of U.S. Appl. No. 12/781,613, 4 pages.
 The European Summons to Attend Oral Proceedings dated Apr. 7, 2016 for European Patent Application No. 11783984.5, a counterpart foreign application of U.S. Pat. No. 8,826,322, 8 pages.
 The Office Action dated Oct. 26, 2016 for European patent application No. 11783984.5, a counterpart foreign application of U.S. Pat. No. 8,826,322, 29 pages.
 Translated Chinese Office Action dated Nov. 4, 2014 for Chinese patent application No. 201180024434.X, a counterpart foreign application of U.S. Appl. No. 12/781,613, 17 pages.
 The Canadian Office Action dated Apr. 7, 2014 for Canadian patent application No. 2,799,040, a counterpart foreign application of U.S. Appl. No. 12/781,613, 6 pages.
 The Extended European Search Report dated Sep. 13, 2013 for European patent application No. 11783984.5, 11 pages.
 Translated Japanese Office Action dated Feb. 12, 2014 for Japanese patent application No. 2013-511228, a counterpart foreign application of U.S. Appl. No. 12/781,613, 4 pages.
 Translated Japanese Office Action dated Jun. 10, 2014 for Japanese patent application No. 2013-511228, a counterpart foreign application of U.S. Appl. No. 12/781,613, 3 pages.
 The Japanese Office Action dated Sep. 10, 2013 for Japanese patent application No. 2013-511228, a counterpart foreign application of U.S. Appl. No. 12/781,613, 4 pages.
 Office action for U.S. Appl. No. 12/781,613, dated Sep. 6, 2012, Bliss et al., "Selective Content Presentation Engine", 16 pages.
 Office Action for U.S. Appl. No. 12/781,613, dated Nov. 6, 2013, Jason A. Bliss, "Selective Content Presentation Engine", 7 pages.
 Office action for U.S. Appl. No. 12/781,613, dated Mar. 15, 2013, Bliss et al., "Selective Content Presentation Engine", 9 pages.
 The PCT Search Report dated Aug. 15, 2011 for PCT application No. PCT/US11/36194, 6 pages.
 Translated Japanese Office Action dated Apr. 4, 2017 for Japanese Patent Application No. 2016-071123, a counterpart foreign application of U.S. Pat. No. 8,826,322, 8 pages.
 Translated Japanese Office Action dated Dec. 26, 2017 for Japanese Patent Application No. 2016-071123, a counterpart foreign application of U.S. Pat. No. 8,826,322, 7 pages.

(56) **References Cited**

U.S. PATENT DOCUMENTS

7,530,084	B2 *	5/2009	Dawson	H04N 5/44504 345/629
7,543,322	B1	6/2009	Bhokal et al.		
2002/0083464	A1 *	6/2002	Tomsen	H04N 5/4401 725/112
2002/0124252	A1 *	9/2002	Schaefer	H04N 7/17318 725/33
2002/0147782	A1	10/2002	Dimitrova et al.		
2002/0147984	A1 *	10/2002	Tomsen	H04N 5/4401 725/109
2004/0123327	A1	6/2004	Fai Ma et al.		
2004/0261099	A1 *	12/2004	Durden	H04N 7/163 725/32
2006/0130118	A1	6/2006	Damm		
2007/0041706	A1	2/2007	Gunatilake		
2007/0055980	A1	3/2007	Megeid et al.		
2007/0157249	A1	7/2007	Cordray et al.		
2009/0210779	A1	8/2009	Badoiu et al.		
2009/0328093	A1	12/2009	Cansler et al.		
2010/0077428	A1	3/2010	Arnold et al.		
2017/0358016	A1 *	12/2017	Avedissian	H04N 21/4223

FOREIGN PATENT DOCUMENTS

EP	2076027	A1	7/2009
JP	H08180418		7/1996
JP	2001078091		3/2001
JP	2001160072		6/2001
JP	2002328917		11/2002
JP	2003116095		4/2003
JP	2003524959		8/2003
JP	2004193871		7/2004
JP	2004526373		8/2004
JP	2005522113		7/2005
JP	2005311589		11/2005
JP	2006092557		4/2006
JP	2006165848		6/2006
JP	2006293883		10/2006

* cited by examiner

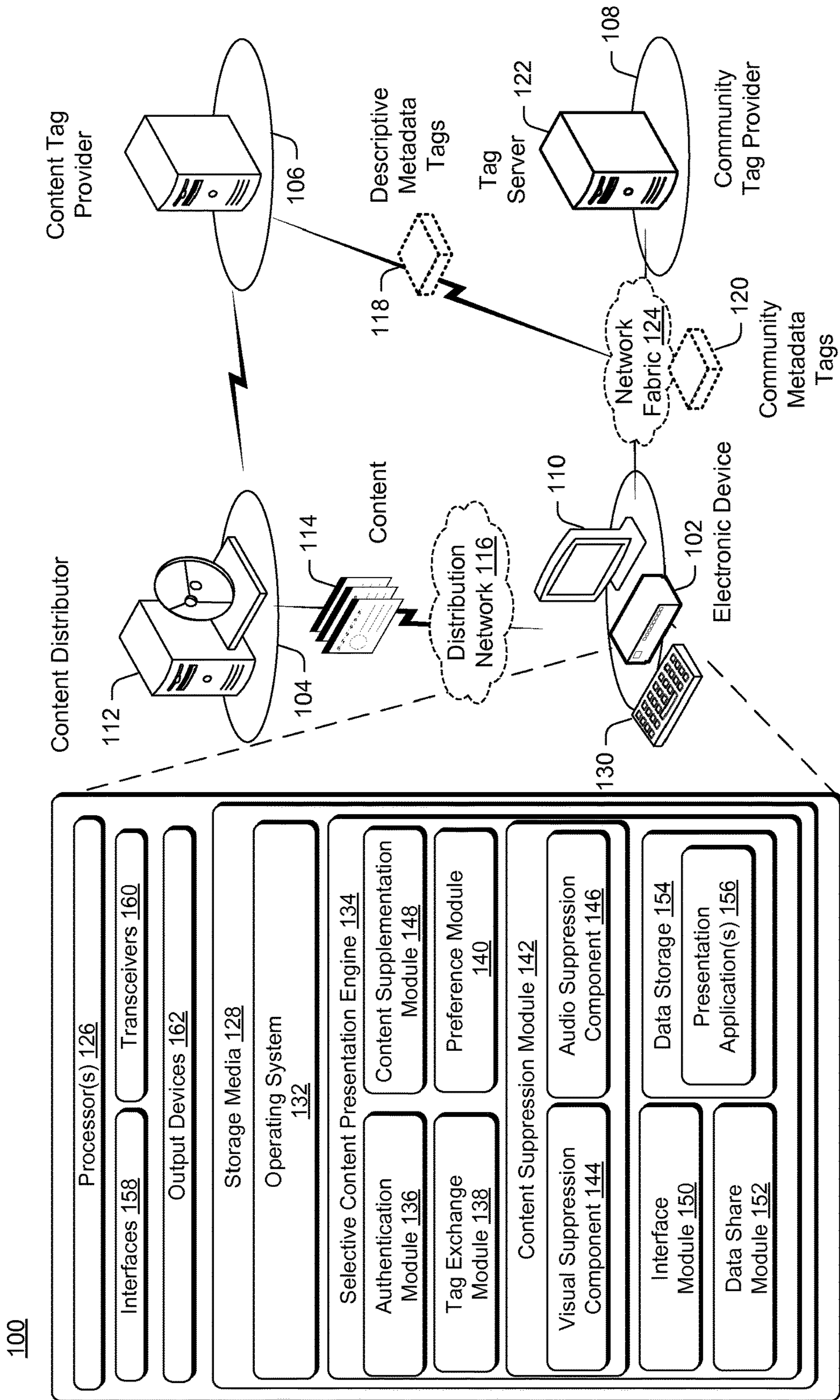

FIG. 1

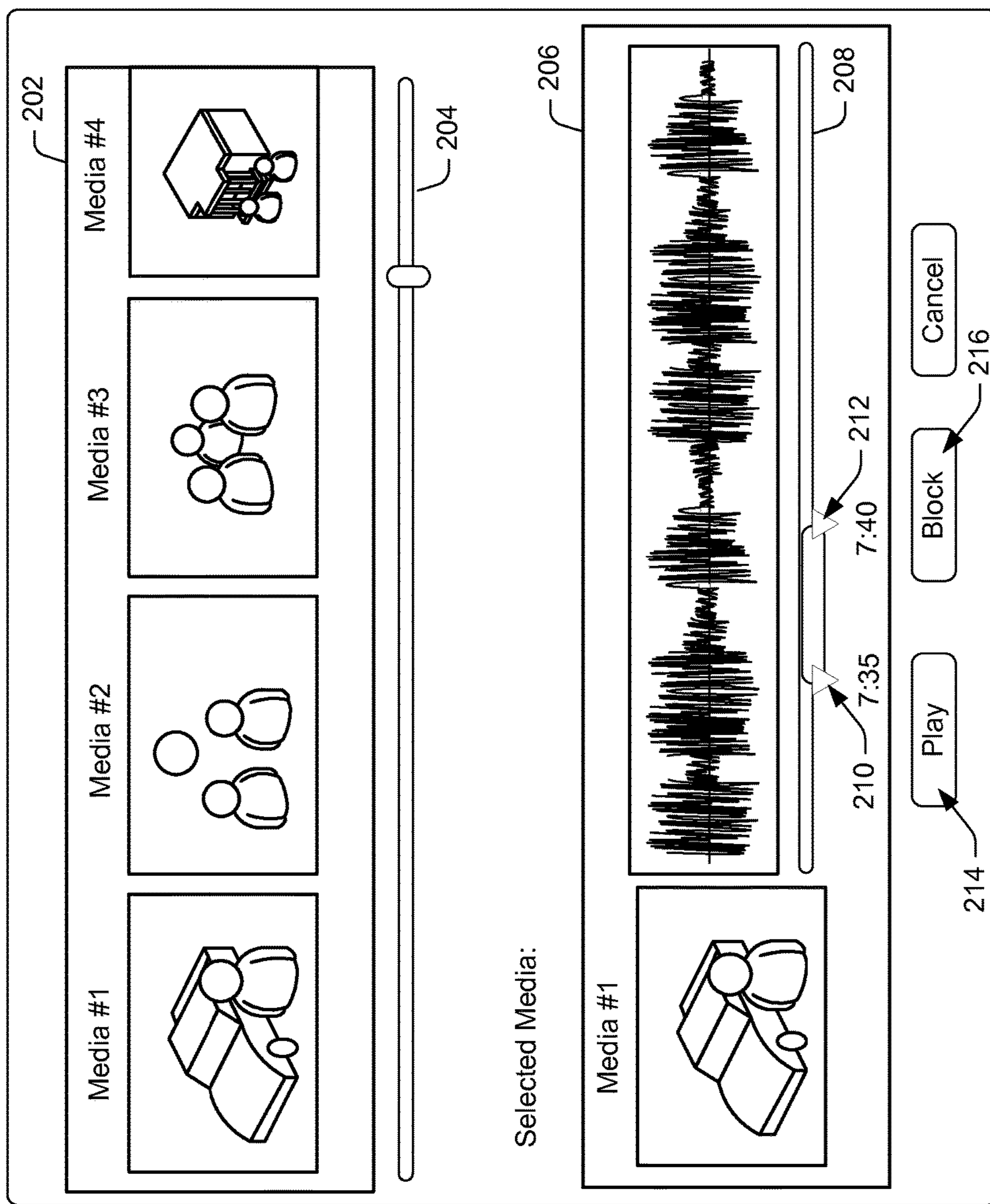

FIG. 2

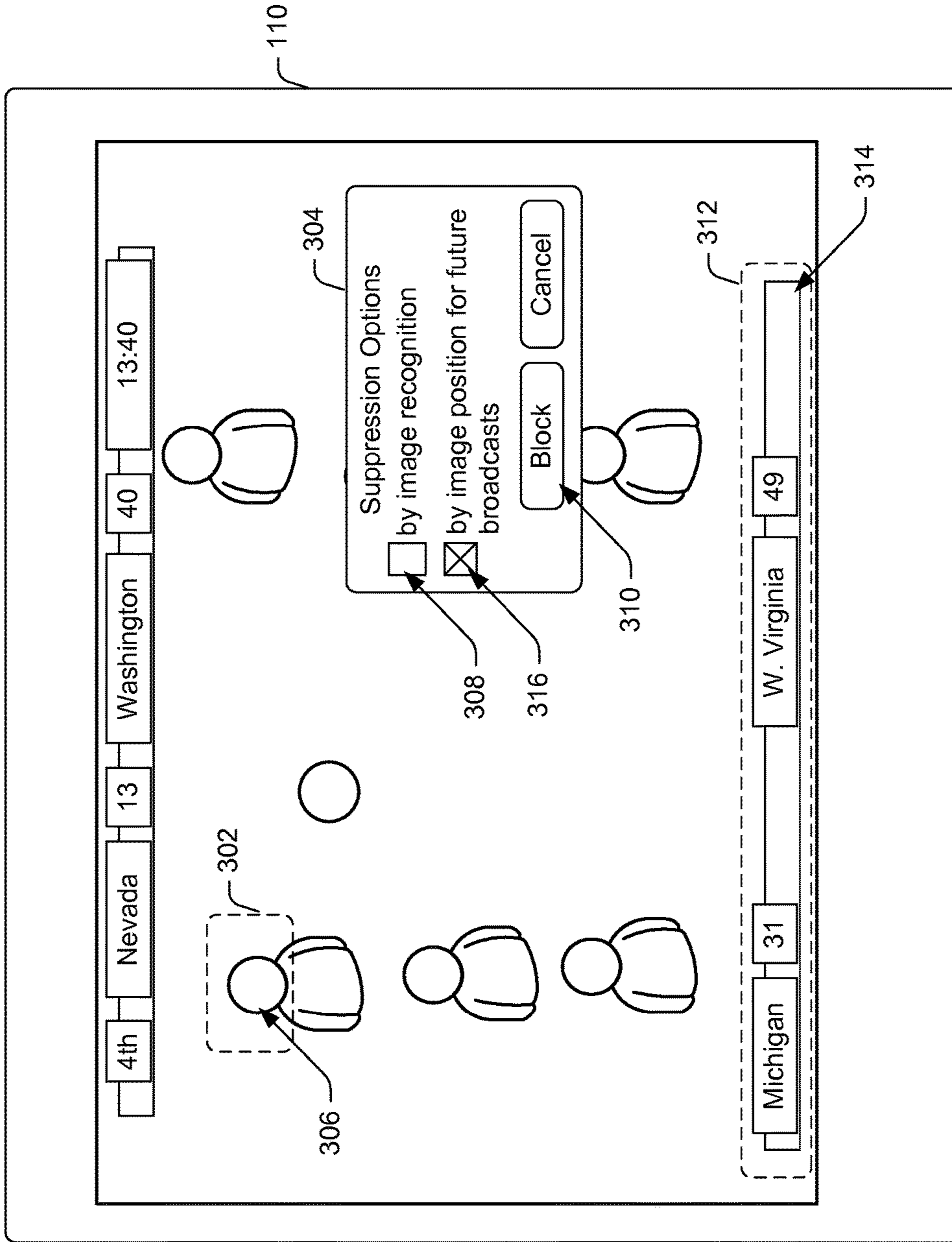

FIG. 3

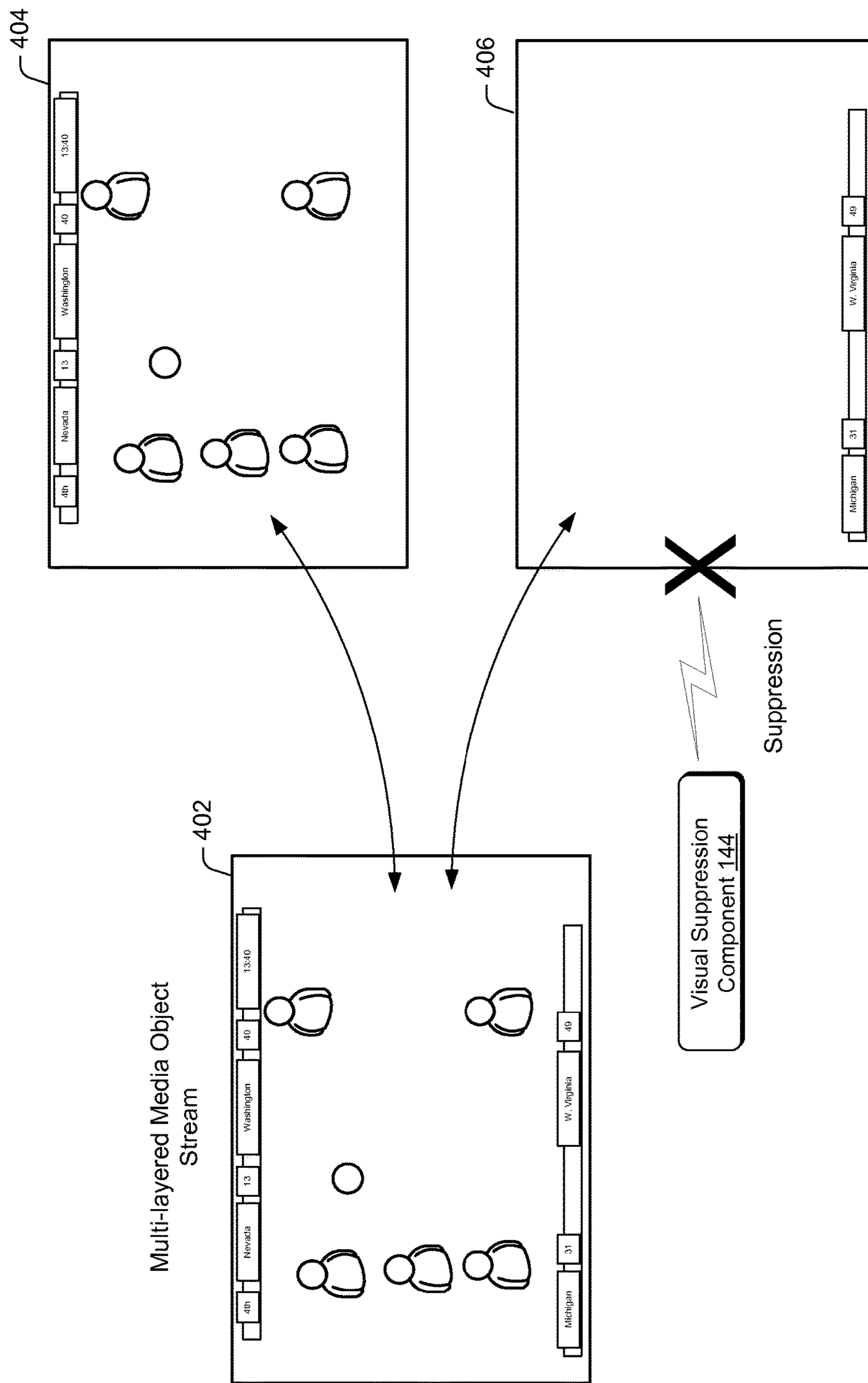

FIG. 4

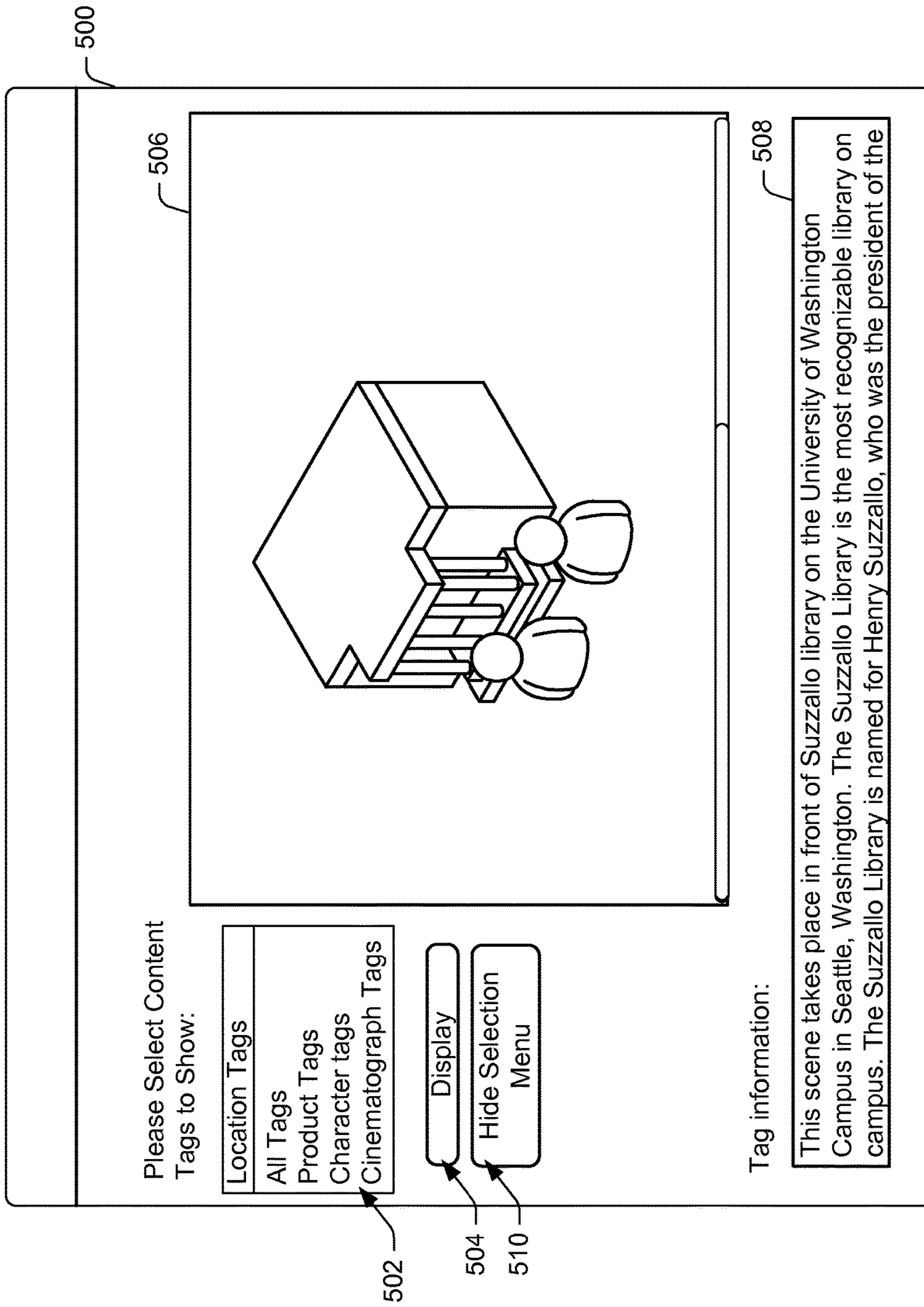

FIG. 5

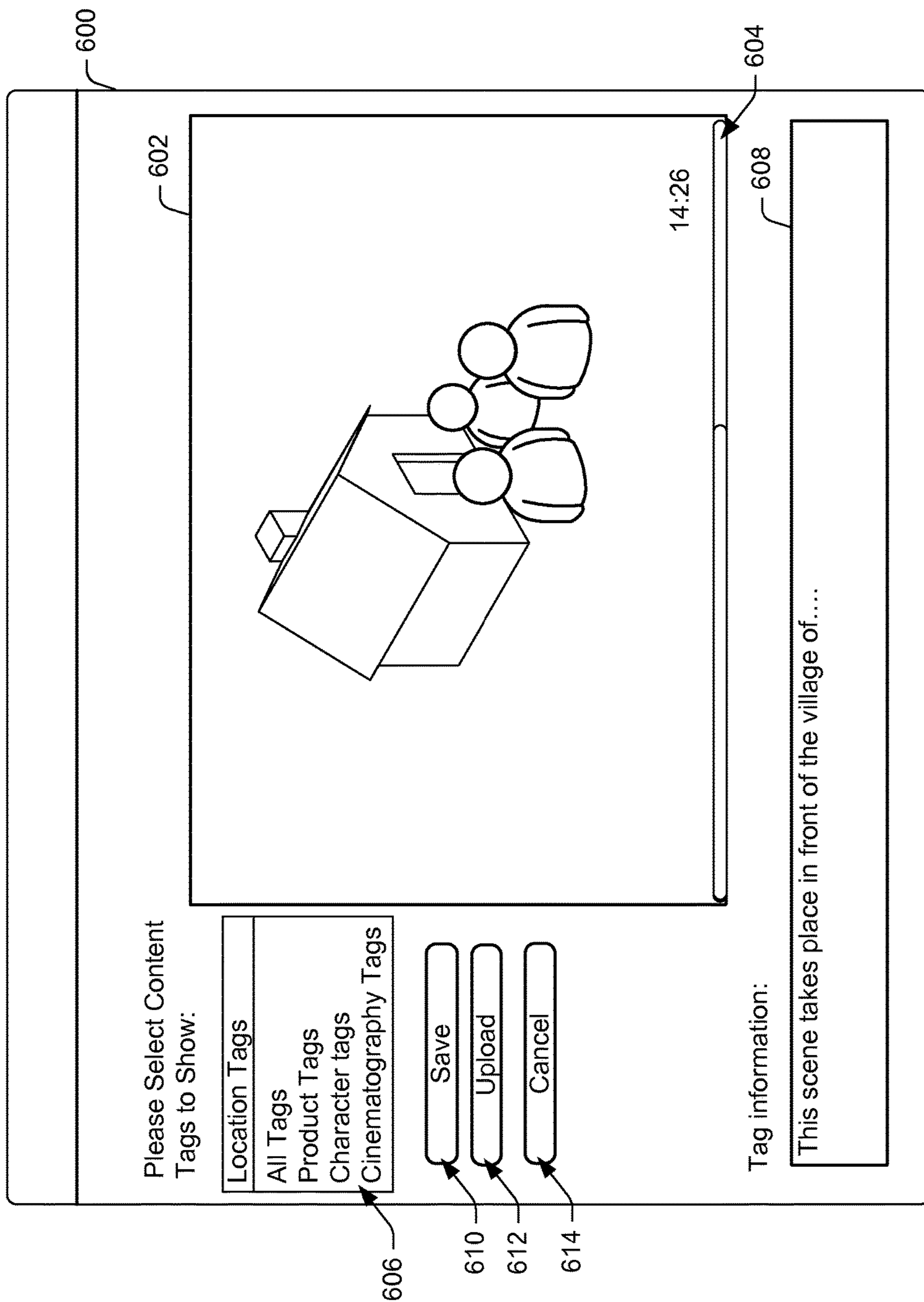

FIG. 6

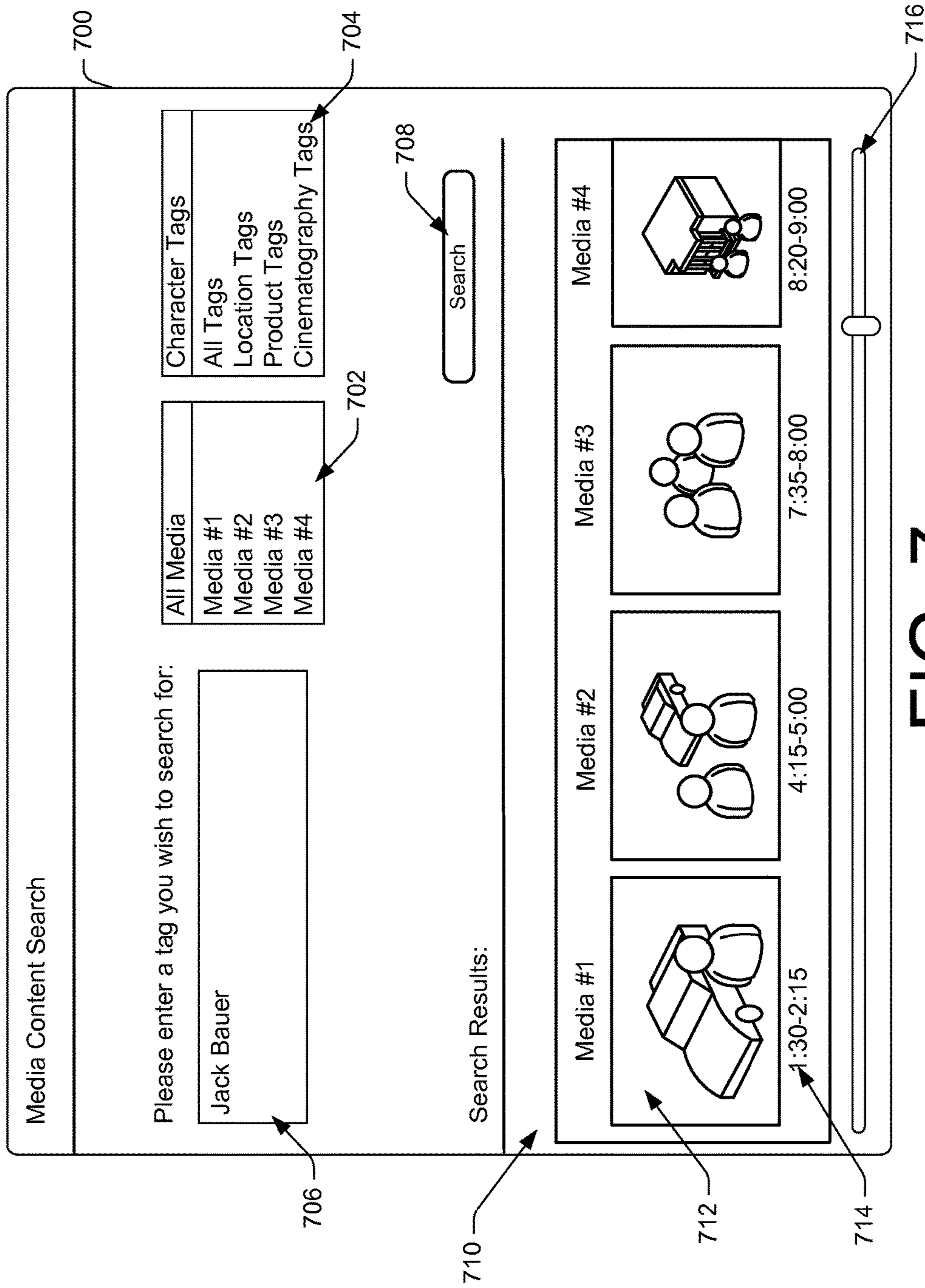

FIG. 7

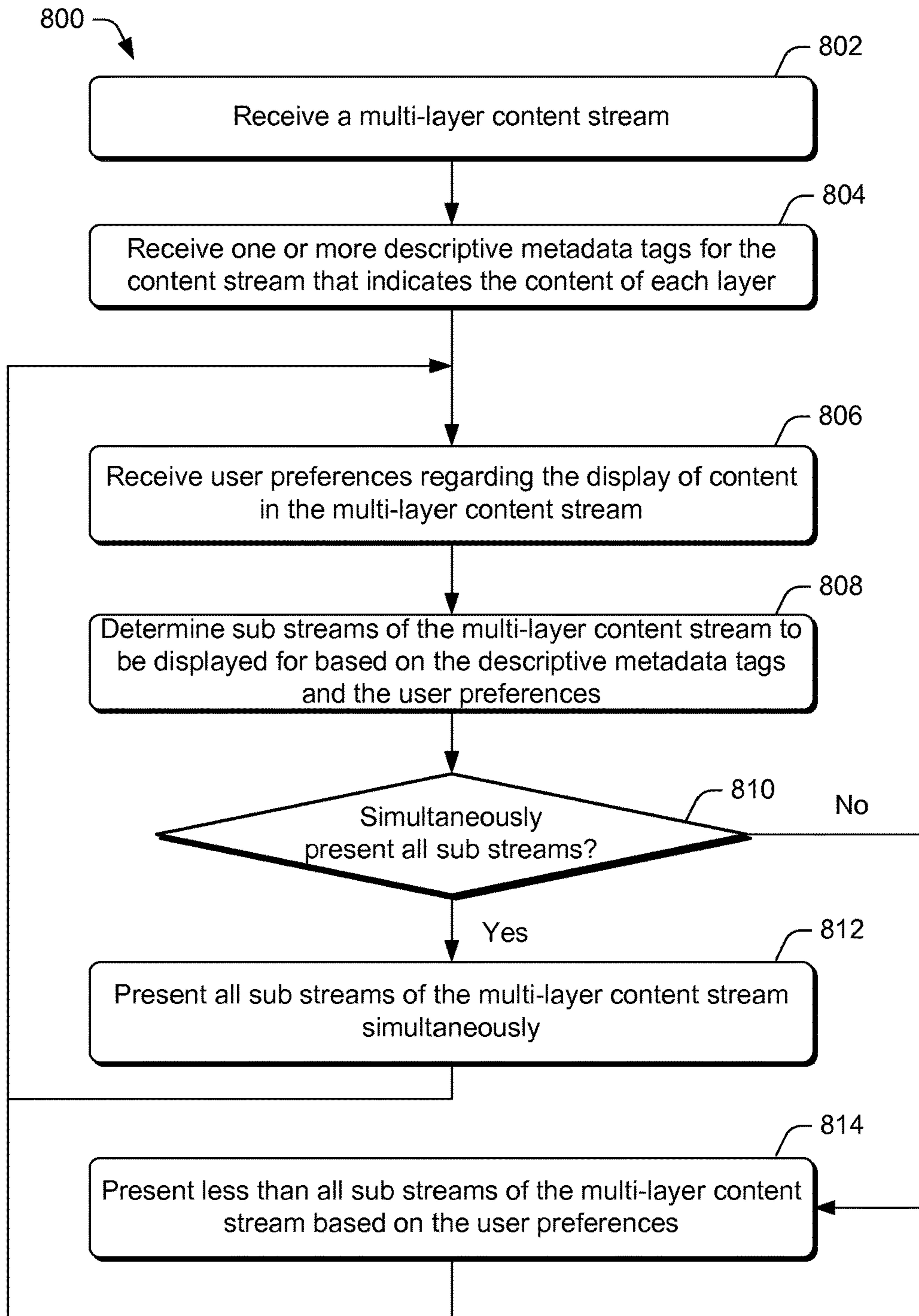

FIG. 8

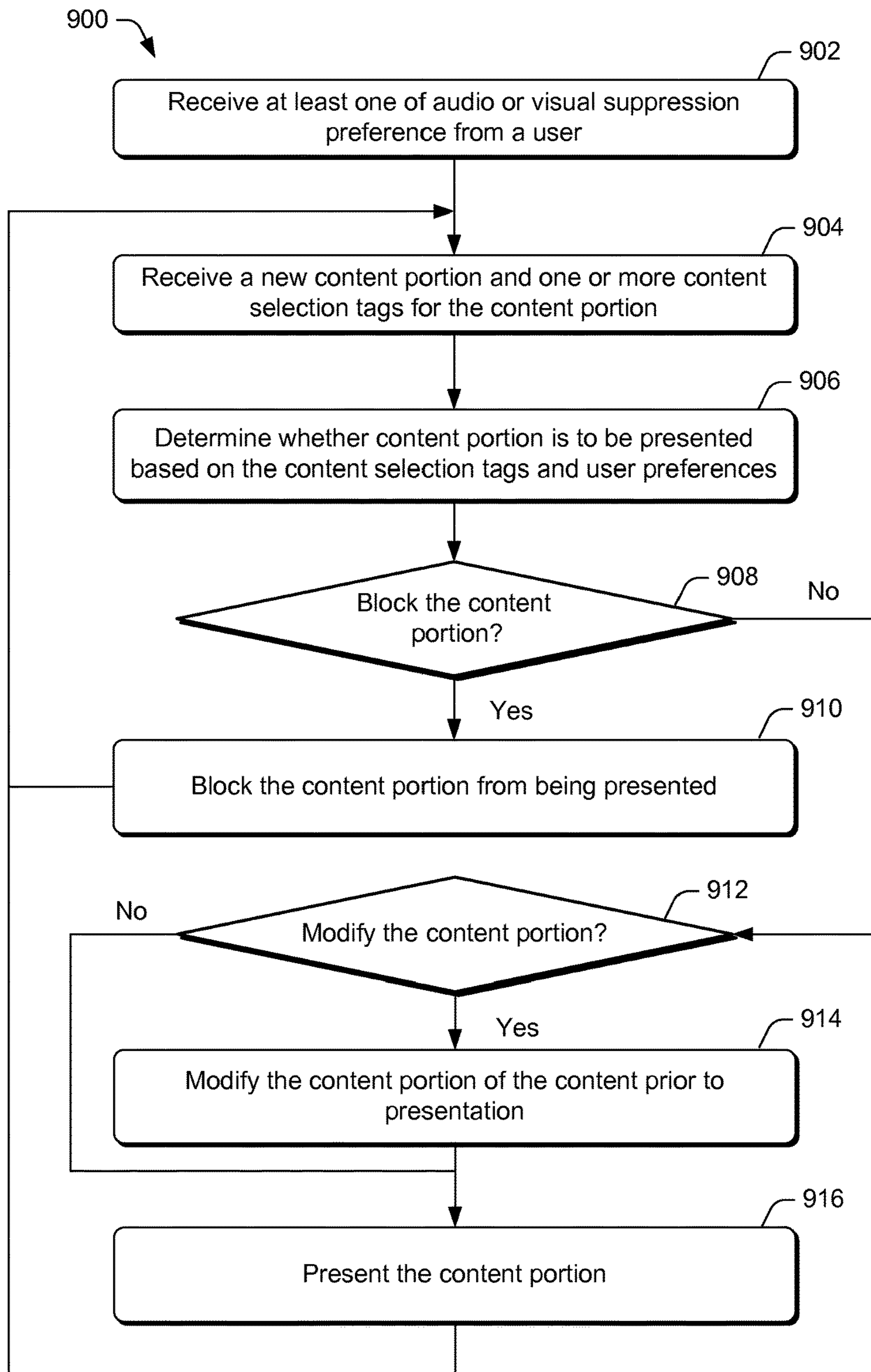

FIG. 9

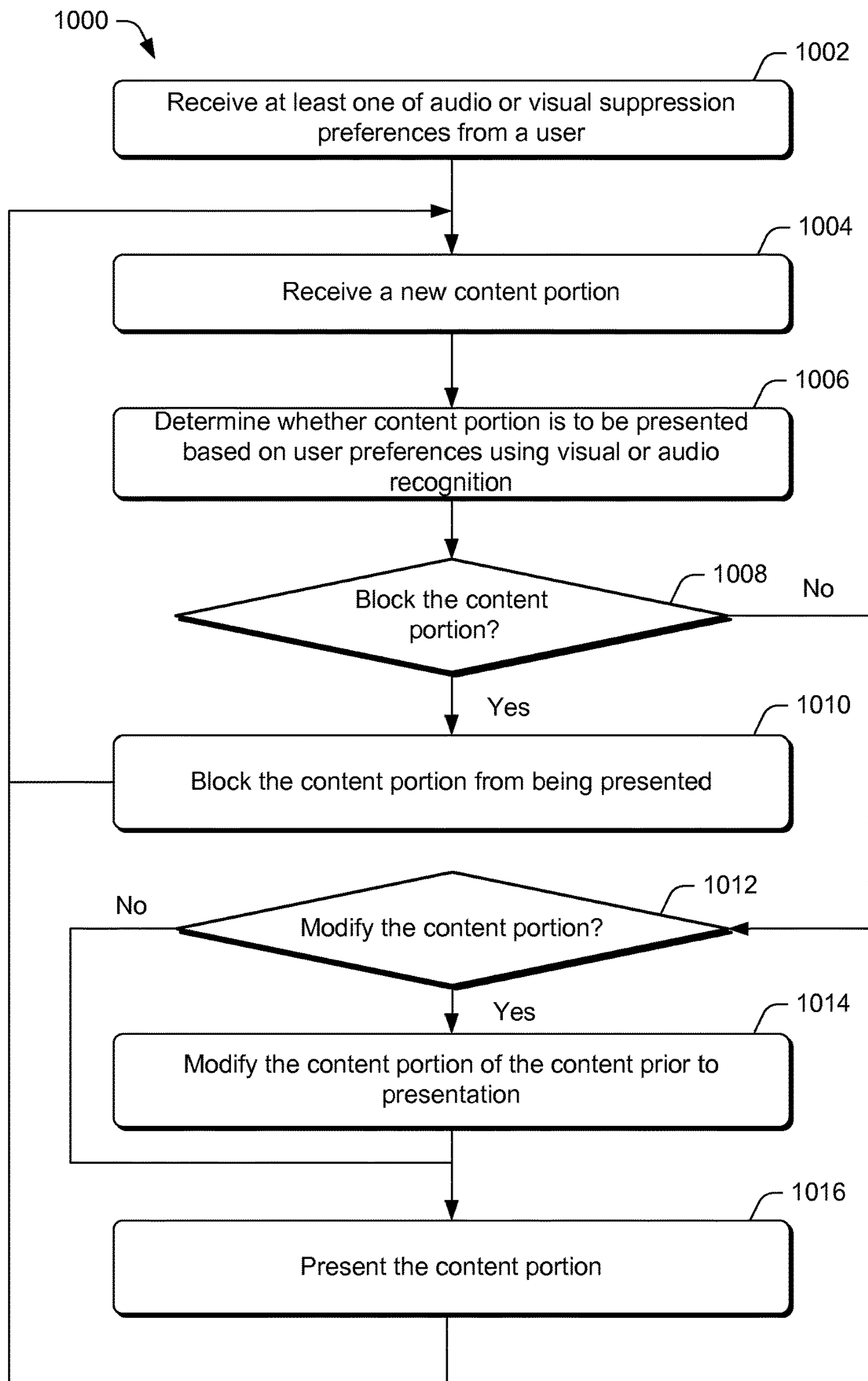

FIG. 10

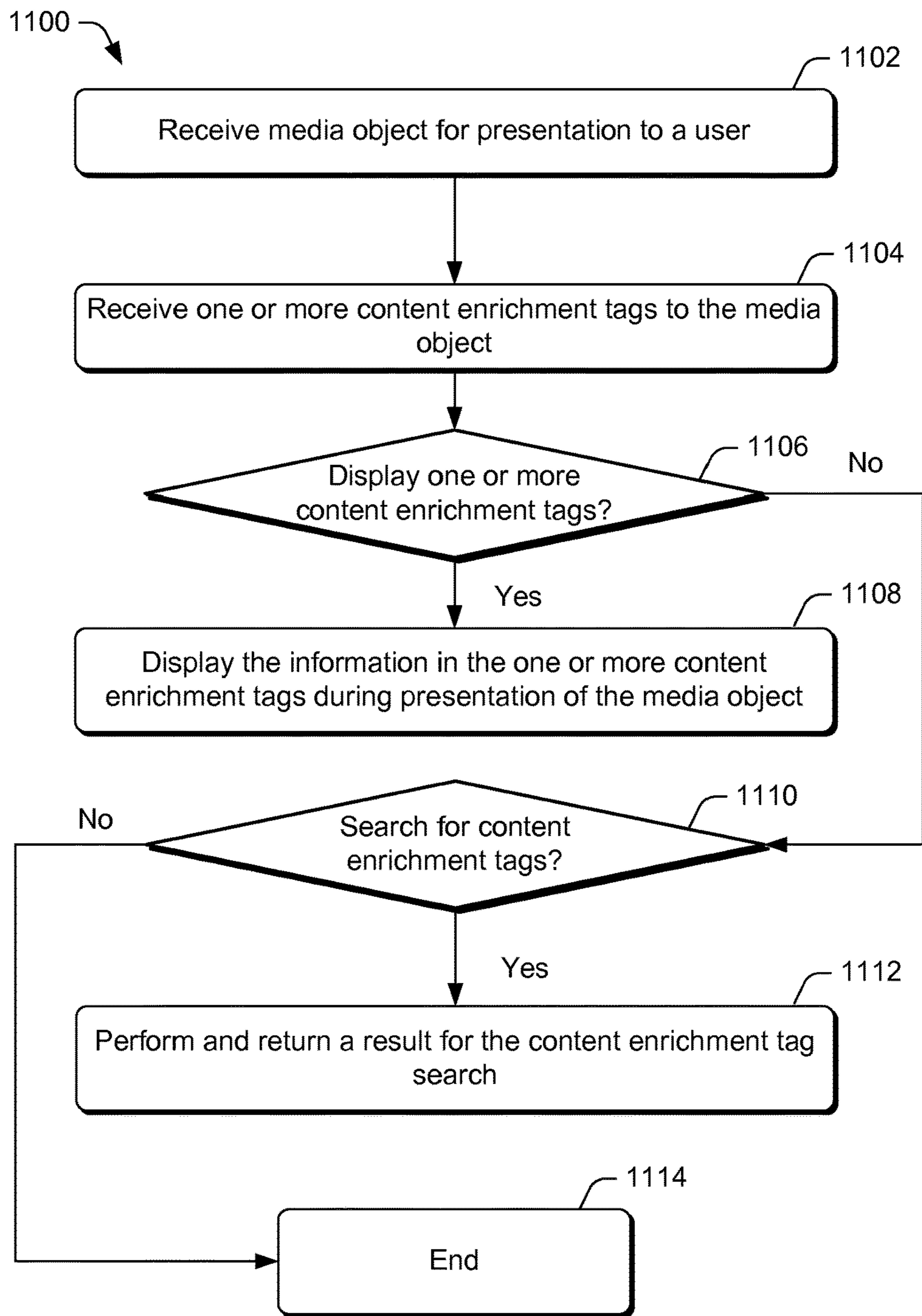

FIG. 11

1**SELECTIVE CONTENT PRESENTATION
ENGINE****CROSS-REFERENCE TO RELATED
APPLICATION**

This application is a continuation of, and claims priority to, co-pending, commonly owned, U.S. patent application Ser. No. 12/781,613 filed May 17, 2010, and entitled "Selective Content Presentation Engine," which is herein incorporated by reference in its entirety.

BACKGROUND

Today, consumers may access content from a variety of content sources. These content sources may include traditional time-slotted broadcast content, as well as on-demand content. On-demand allows consumers the convenience of enjoying content at times and places of their own choosing. Because of the convenience offered by on-demand content and other technological advances, consumers are also increasingly using time-shifting devices (e.g., digital video recorders) to convert traditional time-slotted broadcast content into on-demand content.

However, as consumers are provided with more and more avenues and opportunities for accessing content at the times and places of their own choosing, such asynchronous consumption of content may frequently lead to situations in which details about some content are revealed to a consumer prior to the consumption of the content by the consumer. For example, a consumer who has time-shifted a particular sporting event for later viewing may be inadvertently exposed to the outcome of the particular sporting event while watching another live sporting event on broadcast television. Such revelations may detract from the content viewing experience of a consumer as the novelty and excitement associated with viewing content for the first time may be diminished. Moreover, as consumers exercise ever greater degrees of control over their consumption of content, their desire to tailor the content consumption to suit their own personal taste may also increase.

BRIEF DESCRIPTION OF THE DRAWINGS

The detailed description is described with reference to the accompanying figures. In the figures, the left-most digit(s) of a reference number identifies the figure in which the reference number first appears. The same reference numbers in different figures indicate similar or identical items.

FIG. 1 shows an illustrative computing environment for implementing one or more embodiments of selective content presentation.

FIG. 2 shows an illustrative user interface that enables the user to select a portion of an audio track of a media object for selective presentation.

FIG. 3 shows an illustrative user interface that enables a user to suppress undesired visual portions of content.

FIG. 4 shows the selective presentation of multi-layered visual content by the visual suppression component.

FIG. 5 shows an illustrative user interface that enables the user to select categories of content enrichment tags for display during the presentation of a media object.

FIG. 6 shows an illustrative user interface that enables the user to add content enrichment tags to a media object.

FIG. 7 shows an illustrative user interface that enables the user to search the content enrichment tags associated with a media object.

2

FIG. 8 is a flow diagram of an illustrative process for the selective presentation of content in a multi-layer content stream based on user preferences.

FIG. 9 is a flow diagram of an illustrative process for blocking or modifying content for presentation based on user preferences and content selection tags for the content.

FIG. 10 is a flow diagram of an illustrative process for blocking or modifying the content in a content portion based on user preferences.

FIG. 11 is a flow diagram of an illustrative process for supplementing content presentation via content enrichment tags.

DETAILED DESCRIPTION**Overview**

This disclosure is directed, in part, to techniques and devices for selective content presentation. In some embodiments, the selective content presentation techniques and devices may enable each individual user to filter time-slotted broadcast content and on-demand content for content portions that the respective user does not wish to access, or content portions that the user wishes to access at a later time. In various embodiments, depending on user preferences, the filtered-out content portion may be permanently blocked from being presented to the user or may instead be replaced with another content portion.

For example, a user may be simultaneously watching a first sporting event broadcast on a television while recording a second, related sporting event broadcast using a digital video recorder. Accordingly, the user may desire to avoid learning the score for the second sporting event despite the fact that the score is mentioned by a sports commentator or presented in a score ticker as a part of the first sporting event broadcast. Thus, the techniques and devices described herein may automatically filter the first broadcast sporting event and may prevent such scores from being presented on the user's device (e.g., television) during the duration of the first sporting event broadcast. The techniques for selective content presentation to self-impose content blocking may also extend beyond the context of televisions and digital recorders to any other electronic devices on which a user may obtain content, such as computers and telecommunication devices.

In another example, a user may wish to view an on-demand movie with his or her family, but may find that the film rating indicates that the movie is unsuitable for young children. Nevertheless, rather than foregoing the family movie viewing experience, the user may use the selective content presentation techniques and devices described herein to prevent the unsuitable portions of the movie from being presented during the viewing of the movie.

In other embodiments, content providers may use the selective content presentation techniques described herein to enhance the content viewing experience of users by presenting additional information regarding the content that users are viewing. For example, based on user preferences and the content of a movie, a broadcaster of the movie may provide additional information regarding the characters, plot, cinematograph, locations, etc. that are present in the movie.

In various embodiments, the devices on which selective content presentation is implemented may include set top boxes, digital video recorders, telecommunication devices, computers, and other user electronics. In an example embodiment, the selective content presentation techniques involve acquiring a content suppression preference for suppressing content presentation at an electronic device. Sub-

sequently, a content portion and a content selection tag for the content portion are also received at the electronic device. When the electronic device determines, based on the content selection tag, that a part of content portion is designated for suppression by the content suppression preference, the part of the content portion is obstructed by the electronic device to form a modified content portion. The modified content portion may then be presented to a user via the electronic device.

Illustrative System Architecture

FIG. 1 shows an illustrative computing environment for implementing one or more embodiments of selective content presentation. The computing environment 100 may include one or more electronic devices 102, a content distributor 104, a content tag provider 106, and one or more community tag providers 108.

Content Distributor

The content distributor 104 may include a content server 112 that stores content 114. As used herein, “content” may refer to media objects, such as audio and/or visual works, as well as text objects, such as text-based documents, text-based web pages (e.g., search results), blogs, micro-blog, emails, instant messages, text messages, and/or the like. The stored content 114 may include media objects such as movies, television programs, music, sporting events, dramas, and/or the like. Additionally, the content server 112 may also control the distribution of live a media object (e.g., live feeds that are not previously stored), and/or media objects that are stored at other locations. The content distributor 104 may broadcast media objects across the distribution network 116 to one or more electronic devices 102. The distribution network 116 may be based on any data transmission technology, such as cable, microwave, satellite, fiber optic, and/or the like. Additionally, data may be transmitted across the distribution network 116 using any type of network topology and any network communication protocol.

Content Tag Provider

The content tag provider 106 may provide descriptive metadata tags 118 to the media objects distributed by the content distributor 104. In various embodiments, the content tag provider 106 may be an integral part of and/or under the control of the content distributor 104. In some embodiments, the descriptive metadata tags 118 may be content selection tags that enable an electronic device 102 to selectively suppress media objects. For example, an electronic device 102 may receive user preferences for media objects and/or content portions of media objects that a user does not desire to consume. Accordingly, when the metadata tags of a particular media object indicate that the media object includes the undesirable content, the electronic device 102 may omit the presentation of the undesirable media object or at least an undesired portion of the media object. As used herein, “content portion” may refer to any portion of content, such as a frame of a visual image in a media object, a particular audio segment in a media object, and/or a portion of a text object.

In another example, an electronic device 102 may receive preferences regarding media objects (e.g., broadcast sporting events) that a user does not desire to consume before a specific date and time. As such, when the metadata tags of a particular media object indicate that the particular media object includes a description of another media object the user wishes to save for future consumption, the electronic device 102 may suppress the description present in the particular media object until the specific data and time

arrives. For instance, the device may suppress presentation of a sports ticker illustrating a score of a particular sporting event.

In other embodiments, the descriptive metadata tags 118 may be content enrichment tags that enable an electronic device 102 to selectively present supplemental information regarding media objects. For example, in a scenario in which a media object is a movie, the content enrichment tags for the media object may include additional information regarding the characters, plot, cinematograph, locations, etc. that are present in the movie. Accordingly, when an electronic device 102 receives user preferences regarding supplemental information that a user desires to have access to during the consumption of the media object, the electronic device 102 may present the desired supplemental information to enhance viewing experience. Thus, in some embodiments, the content distributor 104 may integrate the descriptive metadata tags 118 from the content tag provider 106 with a media object prior to broadcasting the media object to one or more electronic devices 102 via the distribution network 116.

Community Tag Provider

The one or more community tag providers 108 may provide community-generated tags (or “community metadata tags 120”) to the media objects distributed by the content distributor 104. In some instances, each of the community tag providers 108 is independent from the content distributor 104. In various embodiments, a community tag provider 108 may be any organization, group, or individual that is interested in contributing community metadata tags 120 for different media objects, regardless of purpose or motivation. For example, a community tag provider 108 may be a parent group that is interested in preventing children from viewing content that the parent group deems objectionable in various movies. Accordingly, the parent group may develop their own content selection tags for a particular movie that, when implemented by an electronic device 102, prevent the electronic device 102 from presenting portions of the particular movie (e.g., audio portions that include profane language, video portions that include lewd or violent behavior, etc.).

In another example, a community tag provider 108 may be a group of travel enthusiasts that desires to present location information and trivia for each location featured in various movies. Accordingly, the group of travel enthusiasts may develop their own content enrichment tags that encapsulate such information for a specific movie. Thus, if desired, a user may cause an electronic device 102 to download such content enrichment tags and display them when the specific movie is being presented.

As shown in FIG. 1, a community tag provider 108 may include a tag server 122 that is responsible for collecting and organizing various submitted metadata tags. For example, the tag server 122 may present a web interface page that enables one or more members to submit community metadata tags 120 for different media objects. In at least one embodiment, the web interface page may be access via an electronic device 102. In turn, the tag server 122 may sort and organize the submitted community metadata tags 120, and may transmit the community metadata tags 120 to the electronic devices 102 upon request.

Electronic Device

The one or more electronic devices 102 may include any electronic device that is capable receiving and/or presenting media and text objects. In various embodiments, each of the electronic devices 102 may include a set top box that is coupled to a television 110, such as a cable box receiver,

satellite receiver, off-the-air receiver, AM/FM radio receiver, satellite radio receiver, or any other device capable of receiving time-slotted broadcast content from the content distributor **104**. Each of the electronic devices **102** may also include a computer (e.g., laptop computer, computer, tablet computer, etc.), a portable music player, a gaming device, a television, a telecommunication device (e.g., mobile phone, personal digital assistant (PDA), etc.), and/or other electronic devices that are capable of receiving and presenting content.

The electronic devices **102** may obtain the descriptive metadata tags **118** and the community metadata tags **120** via a network fabric **124**. In various embodiments, the network fabric **124** may be a local area network (“LAN”), a larger network such as a wide area network (“WAN”), or a collection of networks, such as the Internet. Protocols for network communication, such as TCP/IP, may be used to implement the network fabric **124**. In some embodiments, at least a portion of the network fabric **124** may overlap with the distribution network **116**.

The electronic device **102** may include one or more processors **126**, a storage media **128**, and input devices **130** that enable a user to interact with the device. The input devices **130** may include, but are not limited to, combinations of one or more of keypads, keyboards, mouse devices, touch screens, microphones, speech recognition packages, and any other suitable devices or other electronic/software selection methods. An operating system **132** may be stored in the storage media **128**. In at least one embodiment, the storage media **128** may include volatile memory and/or non-volatile memory.

The operating system **132** may include components that enable the electronic device **102** to receive data via various inputs (e.g., user controls, network interfaces, and/or memory devices), and process the data using the one or more processors **116** to generate output. The operating system **132** may include a display component that presents the output (e.g., display an image on an electronic display, store data in memory, transmit data to another electronic device, etc.). Additionally, the operating system **132** may include other components that perform various other functions generally associated with an operating system.

Further, the storage media **128** may also store the various modules of a selective content presentation engine **134**. The modules may include routines, programs, objects, components, and data structures that cause the electronic device **102** to perform particular tasks. In various embodiments, the modules may include an authentication module **136**, a tag exchange module **138**, a preference module **140**, a content suppression module **142** (that further includes a visual suppression component **144** and an audio suppression component **146**), a content supplementation module **148**, an interface module **150**, a data share module **152**, and a data storage **154**.

The authentication module **136** may authenticate a user so that the user may create or log into a selective content presentation account on the electronic device **102**. In various embodiments, the authentication module **136** may initially prompt the user to enter an authentication credential for a corresponding account. The authentication credential may include one or more of user name, password, electronic identifier, digital certificate, biometric characteristics, and/or the like. Subsequently, the authentication module **136** may enable access to a created selective content presentation account when the user submits the same authentication credential.

The tag exchange module **138** may enable the selective content presentation engine **134** to receive descriptive metadata tags **118** and/or community metadata tags **120** that suppress the display of certain content or, alternatively, enrich certain content (e.g., content enrichment tags). In some embodiments, the tag exchange module **138** may parse the descriptive metadata tags from a broadcast stream received from the content distributor **104**. In other embodiments, the tag exchange module **138** may receive the community metadata tags **120** via a selectable user interface menu that enables a user to designate a tag source. For example, the user may use the user interface menu to navigate to a local directory on the electronic device **102** or a removable storage accessible to the electronic device **102**, where the community metadata tags are stored. Alternatively, the user may also use the user interface menu to navigate to a web location, such as to a particular website or a file transfer site from which the community metadata tags may be downloaded. The user may access and interact with such a user interface menu via the input devices **130**. The tag exchange module **138** may receive the descriptive metadata tags **118** and/or the community metadata tags **120** in different data files, and may store the data files in the data storage **154**.

In other embodiments, the tag exchange module **138** may also enable the user to transfer data files that include descriptive metadata tags **118** or community metadata tags **120** to another electronic device. Additionally or alternatively, the tag exchange module **138** may enable the user to upload user-created community metadata tags **120** to the community tag provider **108**. For example, the tag exchange module **138** may generate a user interface menu for display on the electronic device **102** that enables a user to select a removable storage of the electronic device **102** or a remote location where the data files are to be transferred, such as tag server **122** of the community tag provider **108**.

Once a user is authenticated, the preference module **140** may receive user preferences for the presentation of content by the electronic device **102**. In some embodiments, the user may enter preferences regarding media objects or text objects that a user does not desire to consume before a specific date and time. For example, in an instance in which the electronic device **102** is a digital video recorder, the user may select from an electronic program guide (EPG) a broadcast television program that the user desires to record for viewing at a later time. In such an example, the preference module **140** may automatically designate the broadcast television program as content that the user does not desire to consume until the user views the recording. Subsequently, the preference module **140** may command the content suppression module **142** to suppress the display of all content related to the designated broadcast television program.

In other embodiments, the preference module **140** may also enable the selective content presentation engine **134** to receive universal content suppression preferences. For instance, the user may desire content that is consumed on the electronic device **102** to be free from certain text (e.g., offensive words), audio portions (e.g., profanities), and/or images (e.g., images of a particular individual or a sports score ticker). With respect to text portions of content to be suppressed, the preference module **140** may offer a text-input interface menu when activated by the user. For example, the user may activate the preference module **140** via the input devices **130** (e.g., by clicking a particular key). The text input interface menu may enable the user to enter a string of text that the user wishes to suppress from content that is being viewed on the electronic device **102**.

With respect to audio portions of media objects to be suppressed, the preference module **140** may offer different input options on a display of the electronic device **102** (e.g., the television **110**) when activated by the user. Accordingly, the user may have the ability to select one of the input options to submit preferences that suppress audio portions of various media objects.

In one instance, the preference module **140** may present a user interface menu that enables the user to select, from an editable list, a word or phrase that the user does not desire to hear or see. In another instance, the preference module **140** may present a user interface menu that enables the user to enter (e.g., via a virtual on-screen keyboard or a physical keyboard) words or phrases that the user does not desire to hear or see. In still other instances, the preference module **140** may enable the user to verbally input (e.g., into a microphone) the same words or phrases. In such instances, the preference module **140** may use a speech recognition algorithm to convert the spoken speech into electronic data that is stored in the data storage **154**. The words or phrases that the user inputs via the preference module **140** may be added to the editable list. In still other instances, the preference module **140** may present a user interface that enables the user to select categories of audio portions to be suppressed. For example, the user interface may include a menu that permits the user to select sound categories such as “profanities”, “explosions”, “scary sounds”, and/or the like. Moreover, FIG. **2** further shows an illustrative user interface that enables the user to select a portion of an audio track of a media object portion for suppression.

FIG. **2** shows an illustrative user interface **200** that enables the user to select a portion of an audio track of a media object for suppression. The preference module **140** may present the user interface **200** when the user provides an input via the input devices **130**. As shown in FIG. **2**, the user interface **200** may include a content selection portion **202** that enables the user to select a media object, in which the selected media object includes an audio portion that the user desires to suppress. In various embodiments, the content selection portion **202** may display media objects that are available on the electronic device **102**, that is, either stored on the electronic device **102** or accessible via the electronic device **102**. The content selection portion **202** may include a scroll bar that enables the user to browse the available media objects.

Once the user has selected a desired media object that contains an audio portion to be suppressed, the selected media object may be displayed in a segment selection portion **206** of the user interface **200**. The segment selection portion **206** may include a selection bar **208** that enables the user to play back a specific audio portion of the media object, in which the entire selection bar **208** represents the time duration of the media object. In various embodiments, the selection bar **208** may include a start marker **210** that corresponds to the beginning of the audio portion that the user desires to suppress. The start marker **210** may be accompanied by a time indicator that shows time information. The selection bar **208** may further include an end marker **212** that corresponds to the end of the audio portion that the user desires to suppress. The end marker **212** may be accompanied by a time indicator that shows time information. Thus, by adjusting each of the start marker **210** and the end marker **212** along the selection bar **208**, the user may select a particular audio portion of the media object. To assist the user in precisely selecting the audio portion, the user interface **200** may also include a play option **214** that enables the user to hear the selected audio portion. In this

way, the user may select a particular profanity, a particular sound effect, or any other sound samples from a media object. Once the user is satisfied with the selection of the audio portion, the user may activate (e.g., click) the block option **216**. Upon activation of the block option **216**, the preference module **140** may pass the audio suppression data to the content suppression module **142** so that suppression of the selected audio may be implemented for all media objects. In this way, the content suppression module **142** of the electronic device **102** may prevent future playback of the audio portion, whether the audio portion is from the same media object or another media object.

FIG. **3** shows an illustrative user interface **300** that enables a user to suppress undesired visual portions of content. As shown in FIG. **3**, the preference module **140** may present a visual selection tool that enables the user to select a portion of visual content that is presented on the display of the electronic device **102** (e.g., the television **110**) for suppression. In some embodiments, the preference module **140** may provide an adjustable superimposed rectangle **302** and a suppression option menu **304** when the user activates one of the input devices **130**. The user may further manipulate the input devices **130** (e.g., arrow keys), so that the superimposed rectangle **302** encapsulates a portion of the visual content (e.g., the face **306** of a person). Subsequently, the user may select the “suppression by image recognition” option **308** from the suppression option menu **304**, and then activate (e.g., click) the block button **310** to implement the suppression of selected visual content portion from future media object presentations.

In other embodiments, the user may manipulate a superimposed rectangle **312** to block a stationary visual content portion, such as a visual content portion in a particular type of television program. For example, a recurring television program may be a sporting event broadcast from a particular broadcaster (e.g., Monday Night Football), and the stationary visual content portion may be a score ticker **314** that shows game scores for related sport events that the user may wish to time shift, i.e., record and view in the future. In such embodiments, the user may manipulate the superimposed rectangle **312** so that it surrounds the score ticker **314**. Subsequently, the user may select the “suppression by image position for further broadcasts” option **316**, and then activate (e.g., click) the block button **310** to implement the suppression of the selected visual content portion from future broadcasts of the same type (e.g., sporting event broadcast from the same broadcaster).

Returning to FIG. **1**, the content suppression module **142** may include a visual suppression component **144** that blocks visual content portions from being displayed based on the suppression data received from the preference module **140** and/or content selection tags from various sources. In some embodiments, the visual suppression component **144** may receive image recognition data related to one or more visual content portions that are to be suppressed when future content is displayed. For example, the user may provide such data to the visual suppression component **144** via the option **308** of the user interface **300**. Thus, the visual suppression component **144** may use an image recognition algorithm to filter all media objects prior to the media objects being displayed by a presentation application **156**. When the visual suppression component **144** detects that a media object includes a visual content portion (e.g., images, text) to be suppressed, the visual suppression component **144** may obstruct the visual content portion.

In such embodiments, the image recognition algorithm may be based on different types of models and classifiers

that recognize images. Such classifiers and models may include, but are not limited to, support vector machines (SVM), Hidden Markov Models (HMMs), Bayesian networks, decision tree models, fuzzy logic models, and/or other probabilistic, statistical, and/or stochastic classification models that can be trained to recognize images via training inputs.

The visual suppression component **144** may also suppress visual content portions based on stationary visual content suppression data for recurring content (e.g., another episode of a recurring television program) that is received at the preference module **140**. As described above, the user may provide such stationary image suppression data via the selection option **312** of the user interface **300**. In various embodiments, the visual suppression component **144** may monitor the descriptive metadata tags **118** associated with content that are to be displayed on the electronic device **102**. Thus, when the visual suppression component **144** determines from the monitored descriptive metadata tags **118** that the content to be displayed is recurring content, the visual suppression component **144** may initiate an obstruction of the stationary visual content portions of the recurring content that were selected via the selection option **312**. For example, in an instance in which the visual suppression component **144** determines that the recurring content is another broadcast of Monday Night Football, the visual suppression component **144** may automatically obstruct the game score ticker (e.g., score ticker **314** shown in FIG. 3), so that the user may be prevented from inadvertently viewing undesired information.

The visual suppression component **144** may further suppress visual content portions based on user preferences in the form of time-shift data. As described above, in embodiments where the electronic device **102** is a digital video recorder, the user may have selected via an EPG a television program to record for later viewing. Accordingly, the preference module **140** may command the visual suppression component **144** to monitor the descriptive metadata tags **118** for new content to be displayed. Thus, when the descriptive metadata tag **118** indicates that the content to be displayed contains visual information related to the time-shifted television program, the visual suppression component **144** may obstruct the visual information. For example, the user may have programmed the electronic device **102** to record a particular episode of the television show “Lost” for later viewing. Subsequently, while channel surfing, the user may encounter content in the form of an episode preview for the particular episode of “Lost”. Alerted by the monitoring of the descriptive metadata tag **118** for the episode preview, the visual suppression component **144** may obstruct the visual part of the episode preview from being displayed to the user. An audio component may also be suppressed in some instances, depending on the user’s preferences.

The visual suppression component **144** may additionally suppress visual portions of a media object based on user preferences and the descriptive metadata tags **118** from the content tag provider **106**. The content tag provider **106** may be under the control of the content distributor **104**. In various embodiments, the descriptive metadata tags **118** may be processed by the electronic device **102** to provide several visual versions of the content, such as different censored versions of the content. For example, the user may wish to watch content in the form of a movie with his family. However, the descriptive metadata tags **118** may show that the movie is unsuitable for family viewing, e.g., “R” rated. Nevertheless, the descriptive metadata tags **118** may make it

possible for the user to use the electronic device **102** to generate more family-appropriate versions of the movie.

In various instances, a first set of description metadata tags **118** may cause the electronic device **102** to obstruct one or more visual portions (e.g., violent images) of the movie from being viewed so that the movie effectively becomes a “PG-13”-rated movie. A second set of description metadata tag **118** may cause the electronic device **102** to obstruct a different set of visual portions so that the movie may effectively become a “PG”-rated movie. Thus, the content suppression module **142** may generate a user interface menu that enables the user to select one of the versions of the movie to generate. It will be appreciated that while the generation of different visual versions of the movie is described with respect to the visual suppression component **144**, the actual generation of different versions of movies may also involve the use of an audio suppression component **146** of the content suppression module **142**, as described below.

In a similar manner, the visual suppression component **144** may suppress visual portions of a media object based on user preferences and the community metadata tags **120** from the community tag provider **108**. For example, the community tag provider **108** may be an organization that desires to prevent movies from showing images of alcohol consumption. Accordingly, when the user enables the electronic device **102** to suppress visual portion of a movie based on the community metadata tags **120**, the community metadata tags **120** may cause the visual suppression component **144** to obstruct one or more portions (e.g., images, scenes, etc.) of the movie in which consumption of alcohol by the characters is depicted.

In the various embodiments described above, the obstruction of a visual content portion by the visual suppression component **144** may include blurring via pixelation the visual content portion, or replacing the visual content portion with another image, such as an opaque shape or some other visual content. For example, the visual suppression component **144** may automatically replace the face of a person in a media object image with the face of another person. The obstruction may also include blanking out the media object image that contains the undesirable visual content completely, such as by replacing the media object image with a blank image or a preconfigured image. In some instances, the images may be provided with a message that explains the reason for the image, such as “content contains spoilers for recorded program”, “content unsuitable for viewing due to preferences,” and/or the like. The blank image may also include an optional interface that the user may activate to cause the visual suppression component **144** to undo the obstruction of the content.

FIG. 4 shows the visual suppression of multi-layered visual content by the visual suppression component **144**. As shown in FIG. 4, media object stream **402** from the content distributor **112** may actually include multiple visual broadcast streams, such as streams **404** and **406**, which are layered on top of each other to generate the single media object broadcast when presented by the electronic device **102**. For example, the media object stream **402** may be a sports broadcast in which the sporting event of interest is visually broadcasted via media object sub stream **404**. The media object sub stream **406** of the media object stream **402** may include supplemental information, such as scores of related sporting events, that is visually superimposed on top of the media object sub stream **404**. The media object stream **402** may be further accompanied by descriptive metadata tags

11

118 that indicate the nature and information that is contained in each of the multiple sub streams.

Accordingly, the visual suppression component **144** may suppress at least one sub stream of a multi-layered media object broadcast (e.g., media object sub stream **404**) from being displayed by the electronic device **102** based on user preferences and the descriptive metadata tags **118**. For example, the preference module **140** of the electronic device **102** may provide a user interface menu, based on the information in the descriptive metadata tags **118**, which enables the user to select whether media object sub stream **406** is to be displayed along with media object sub stream **404**. In other words, the user decided whether he or she wants to see the scores for the related sporting events while watching the main sporting event. However, in other embodiments, the visual suppression component **144** may also suppress at least one sub stream of a multi-layered media object broadcast based on time-shift data, and/or community metadata tags **120**.

Returning to FIG. 1, the content suppression module **142** may further include an audio suppression component **146** that suppresses audio content portions from being presented based on the suppression data received from the preference module **140** and/or content selection tags from various sources.

In some embodiments, the audio suppression component **146** may receive audio recognition data for the suppression of audio portions in a media object that is to be presented by the electronic device **102**. Thus, the audio suppression component **146** may use an audio recognition algorithm to filter all media objects prior to the media objects being presented. In some embodiments, the audio suppression component **146** may use the audio recognition algorithm to compare the audio portions of a media object to a pre-stored audio portion, such as an audio portion that the user verbally inputted to the electronic device **102** or an audio portion that the user selected via the user interface **200** described in FIG. 2. In other embodiments, the audio recognition algorithm of the audio recognition algorithm may compare speech in the audio portions of the new media object to words or phrases to be suppressed that the user has inputted as text or selected from a list of text. Accordingly, when the audio suppression component **146** detects that a media object includes an audio portion (e.g., speech, sound effect, etc.) to be suppressed, the audio suppression component **146** may obstruct the audio portion from being presented by the electronic device **102**.

In such embodiments, the audio recognition algorithm may be based on different types of models and classifiers that recognize audio segments. Such classifiers and models may include, but are not limited to, support vector machines (SVM), Hidden Markov Models (HMMs), Bayesian networks, decision tree models, fuzzy logic models, and/or other probabilistic, statistical, and/or stochastic classification models that can be trained to recognize audio segments via training inputs.

Like its visual suppression counterpart, the audio suppression component **146** may also suppress audio portions based on user preferences in the form of time-shift data. As described above, in embodiments where the electronic device **102** is a digital video recorder, the user may have selected via an EPG a television program to record for later viewing. Accordingly, the preference module **140** may command the audio suppression component **146** to monitor the descriptive metadata tags **118** for new content to be presented on the electronic device **102**. Thus, when the descriptive metadata tag **118** indicates that the content to be presented contains audio information related to the time-

12

shifted television program, the audio suppression component **146** may obstruct the audio portion. For example, the user may have programmed the electronic device **102** to record a particular episode of television show “Lost” for later viewing. Subsequently, while channel surfacing, the user may encounter content in the form of episode preview for the particular episode of “Lost”. Alerted by the monitoring of the descriptive metadata tag **118** for the episode preview, the audio suppression component **146** may obstruct the audio part of the episode preview from being presented to the user.

The audio suppression component **146** may additionally suppress audio portions of a media object based on user preferences and the descriptive metadata tags **118** from the content tag provider **106**. The content tag provider **106** may be under the control of the content distributor **104**. Like its counterpart the visual suppression component **144**, the audio suppression component **146** may likewise generate different audio versions of a media object. For example, by using the descriptive metadata tags **118**, the audio suppression component **146** may obstruct one or more audio portions (e.g., profanities) so that a movie may be converted to multiple versions of different ratings (e.g., R, PG-13, etc.). The audio suppression component **146** may also use the descriptive metadata tags **118** of a media object to suppression certain categories of sounds designated by the user for suppression. For example, the description metadata tags **118** for a movie may indicate that a particular audio portion of the movie includes sounds that fall into the “explosion” category. As a result, the audio suppression component **146** may suppress the particular audio portion.

In a similar manner, the audio suppression component **146** may suppress audio portions of media object based on user preferences and the community metadata tags **120** from the community tag provider **108**. For example, the community tag provider **108** may be a music group that believes its song was used in a movie without proper royalty payments. Thus, the music group may produce one or more community metadata tags **120** that suppress its song from being presented during a particular scene of the movie. Accordingly, when the user, who may be a supporter of the music group, enables the electronic device **102** to suppress audio based on the community metadata tags **120**, the audio suppression component **146** may obstruct the song from being played during the viewing of the movie.

In the various embodiments described above, the obstruction of an audio content portion by the audio suppression component **146** may include muting the audio content portion or replacing the audio content portion with another sound portion (e.g., a special sound effect, a pre-selected word or phrase, and the like).

The content suppression module **142** may also provide user interfaces that enable the user to undo or modify the user suppression preferences. In various embodiments, the user may use the content suppression module **142** to define audio and visual suppression preferences for any period of time, such as permanent suppression, suppression for a day, a week, or any other time interval.

The content supplementation module **148** may present information to the user based on the descriptive metadata tags **118** or community metadata tags **120** that are content enrichment tags. The information may be simultaneously presented with media objects that the user is consuming. In various embodiments, the user may use the preference module **140** to designate categories of content enrichment tags that are to be presented with each media object. For example, with respect to a movie, the content enrichment

tags for the movie may fall into several categories, such as location tags, product tags, character tags, cinematograph tags, and/or the like. Location tags may supply additional information regarding various locations that are seen in the movie. Product tags may supply additional information regarding products that are featured in the movie. Likewise, character tags may supply information regarding the back story behind each character, while cinematography tags may include movie production trivia and comments. An illustrative user interface that enables the user to select categories of content enrichment tags for presentation during the consumption of media object is shown in FIG. 5.

FIG. 5 shows an illustrative user interface 500 that enables the user to select categories of content enrichment tags for display during the presentation of a media object. The preference module 140 may present the user interface 500 when the user provides an input via the input devices 130. As shown in FIG. 5, the user interface 500 may include a category selection menu 502 that enables a user to select a particular category of content enrichment tags to be displayed for the media object. Following the selection of one or more categories of content enrichment tags to be displayed, the user may activate (e.g., click) the display button 504 to save the selection. In some embodiments, the user may access the category selection menu 502 during the playback of the media object. For example, the electronic device 102 may be a digital video recorder, and the media object may be a movie that the user recorded via a digital video recorder. Accordingly, the user interface 500 may include a screen portion 506 that shows the current playback of the media object.

The content supplementation module 148 may display the content of each enrichment tag in a tag information portion 508 of the user interface 500. Thus, as the media object is presented in the current playback or subsequent playbacks, the tag information portion 508 may be continuously updated with information related to the current portion of the media object that is displayed in the screen portion 506. The user interface 500 may further include a hide selection button 510. When activated (e.g., clicked), the hide selection button 510 may convert the user interface 500 into a media playback screen in which only the screen portion 506 and the tag information portion 508 are visible. In some embodiments, the tag information portion 508 may display active links as well as text information. For example, when tag information of a product tag is being displayed in the tag information portion 508, the tag information may include a hyperlink that a user may activate (e.g., click) to open up a web page. The web page may provide more information or an advertisement regarding the product shown in a particular portion of the media object.

FIG. 6 shows an illustrative user interface 600 that enables the user to add content enrichment tags to a media object. In various embodiments, the user may be watching the playback of a media object presentation when the user decides that a new content enrichment tag is to be entered for a particular portion the media object. For example, the media object may be a movie, and the particular portion may be a specific scene in the movie. Accordingly, the user may provide an input via the input devices 130 that cause the pauses the playback of the media object by a media presentation application and the preference module 140 to present the user interface 600.

As shown in FIG. 6, the user interface 600 may include a screen portion 602 that shows an image from the media object, as well as the paused time location in the media object where the new content enrichment tag may be

inserted. In some embodiments, the screen portion 602 may further include a scroll bar 604 that user may move back and forth to adjust the time location where the new content enrichment tag may be inserted. The user interface 600 may further include a category selection menu 606 that enables the user to select a particular category for a new content enrichment tag. Following the selection of a particular content enrichment tag category, the user may enter information to be encapsulated in the new content enrichment tag in the tag information portion 608. For example, the user may be a travel enthusiast who decides to add a new content enrichment tag regarding a location featured in a particular scene of the media object. Subsequently, the user may activate the save button 610 to cause the content supplementation module 148 to save the new content enrichment tag to the data storage 154. The preference module 140 may also save the association between new content enrichment tag and the media object, so that the new content enrichment may be displayed during future presentations of the media object.

In further embodiments, the user may further use the upload button 612 to cause the content supplementation module 148 to upload the new content enrichment tag to a tag server 122 of the community tag provider 108. For example, the community tag provider 108 may be a travel enthusiast organization to which the user belongs. In such embodiments, the activation (e.g., click) of the upload button 612 may cause the preference module 140 to open up a communication connection to the tag server 122 and upload a data file that includes the new enrichment tag. It will be appreciated that in additional embodiments, rather than upload each new content enrichment tag individually, the preference module 140 may also provide a menu option that enables the user to perform batch uploads of multiple self-created content enrichment tags via a data file. The user interface 600 may also include a cancel button 614 that enables the user to exit the user interface 600.

FIG. 7 shows an illustrative user interface 700 that enables the user to search the content enrichment tags associated with a media object. The content supplementation module 148 may present the user interface 700 when the user provides an input via the input devices 130. As shown in FIG. 7, the user interface 700 may include a media selection menu 702 that enables the user to designate one or more available media objects to be included in the search. For example, in an instance where the electronic device 102 is a digital video recorder, the media objects shown in the media selection menu 702 may be stored on the digital video recorder or are available to the digital video recorder. The media objects may contain content enrichment tags that are from the content distributors 104, community tag providers 108, and/or the user of the electronic device 102.

The tag selection menu 704 may enable a user to select one or more categories of content enrichment tags that may be searched. For example, in an instance in which the media objects are movies, the categories of content enrichment tags may include character tags, location tags, product tags, cinematography tags, and/or the like. The tag search portion 706 may enable the user to input a search string. Once the user has entered the search string in the tag search portion 706, the user may active (e.g., click) the search button 708 to search for one or more media objects with content enrichment tags that contain the search string.

The search results area 710 may display one or more thumbnail representations, such as thumbnail representation 712, of corresponding media objects that include matching content enrichment tags. In some embodiments, each of the

media objects displayed in the search results area **710** may further include time location information, such as time location information **714**. The time location information **714** may indicate the portion of the media object (e.g., in minutes) that is associated with the matching content enrichment tag. In such embodiments, the user may activate (e.g., click) each of the thumbnail representations to view the corresponding media object or view the portion of the media object in which the matching content enrichment tag appears. The user interface **700** may further include a scroll bar **716** that enables the user to browse the thumbnail representations in the search results area **710**.

Returning to FIG. 1, the interface module **150** may enable a plurality of presentation applications **156** to interface with the selective content presentation engine **134** for the purpose of suppression or supplementing media objects. The presentation applications **156** may include stand-alone media presentation applications that may be installed on the electronic device **102**, media presentation application that are built into the electronic device **102**, web browser applications, communication applications such as email applications, messaging applications, and/or any other software application that is capable of presenting a media object or a text object. In some embodiments, the interface module **150** may include application program interfaces (APIs) that enable the media presentation applications to access the suppression and supplementation components of the selective content presentation engine **134**. In other embodiments, the interface module **150** may include a plug-in interface or an extension interface that enables the selective content presentation engine **134** to act as a plug-in or an extension to a media presentation application, a web browser application, or a communication application, such as an email application, messaging application, and/or the like. In this way, a multitude of different presentation application may be enhanced with content suppression or supplementation capabilities.

The data share module **152** may enable the selective content presentation engine **134** to share its user preferences, content selection tags, and/or content enrichment tags with other electronic devices. For example, the data share module **152** may automatically upload the user preferences and settings to a data storage server that is part of a content distribution network (CDN) and/or part of a cloud computing storage. Thus, when the user authenticates to another electronic device **102** that includes the selective content presentation engine **134**, the data share module **152** on that electronic device **102** may download the user preferences and content selection settings. In this way, the user may be assured of consistent user experience across multiple electronic devices **102**.

The data storage **154** may store content in the form of various text objects and media objects, the presentation applications **156** that present content, as well as data used by the selective content presentation engine **134**. In various embodiments, the data may include authentication credentials, descriptive metadata tags **118**, community metadata tags **120**, user-added content selection tags and content enrichment tags, data for performing image or audio recognition, and other user preferences and content selection settings used by the selective content presentation engine **134**.

The electronic device **102** may further include interfaces **158**, transceivers **160**, and output devices **162**. The interfaces **158** may include any one or more of an Ethernet interface, wireless LAN interface, a near field interface, a DECT chipset, or an interface for an RJ-11 or RJ-45 port. The a wireless LAN interface can include a Wi-Fi interface

or a Wi-Max interface, or a Bluetooth interface that performs the function of transmitting and receiving wireless communications using, for example, the IEEE 802.11, 802.16 and/or 802.20 standards. For instance, the electronic device **102** may use a Wi-Fi interface to communicate directly with a nearby device. The near field interface can include a Bluetooth® interface or RFID for transmitting and receiving near field radio communications via a near field antenna. For example, the near field interface may be used for functions such as communicating directly with nearby devices that are also, for instance, Bluetooth® or RFID enabled. A reader/interrogator may be incorporated into the electronic device **102**. In various embodiments, the interfaces **158** may be activated and controlled by the data interface module **126** of the electronic device **102**.

The transceivers **160** may include any sort of transceivers that enable the electronic device **102** to communicate with another device via a wired connection or a wireless connection. For example, transceivers **160** may include a radio transceiver and interface that performs the function of transmitting and receiving radio frequency communications via an antenna. The radio interface facilitates wireless connectivity between the electronic device **102** and various cell towers, base stations and/or access points.

The output devices **162** may include any sort of output devices that enable the electronic device **102** to present content that has been modified by the selective content presentation engine **134**. The output devices **162** may include display and speakers. The display may be a liquid crystal display or any other type of display commonly used in telecommunication devices. For example, the display may be a touch-sensitive display screen, and can then also act as an input device or keypad, such as for providing a soft-key keyboard, navigation buttons, or the like. Output devices **162** may also include ports for one or more peripheral devices, such as headphones, peripheral speakers, or a peripheral display.

In various embodiments, the electronic device **102** that includes the selective content presentation engine **134** may be a peripheral device that further modifies the media object outputted by another device. In some embodiments, the electronic device **102** may be a pair of electronic headphones that is connected to a portable music player. Accordingly, the electronic device **102** may modify the media object that is outputted by the portable music player so that a user hears a modified media object even though the original media object outputted by the portable music player remains unchanged. In other embodiments, the electronic device **102** may be electronic glasses that, under the guidance of the selective content presentation engine **134**, selectively block a portion of a media object presentation that is being presented on a display device (e.g., television). For example, the electronic glasses may include lenses that change opacity in response to electrical current. In this way, the user who is wearing the electronic glasses may view a modified version of the media object presentation.

Illustrative Operations

FIGS. **8-11** show illustrative processes **800-1100** that implement techniques for selective content presentation. Each of the processes **800-1100** is illustrated as a collection of blocks in a logical flow graph, which represents a sequence of operations that can be implemented in hardware, software, or a combination thereof. In the context of software, the blocks represent computer-executable instructions stored on one or more computer-readable storage media that, when executed by one or more processors, perform the recited operations. Generally, computer-execut-

able instructions include routines, programs, objects, components, data structures, and the like that perform particular functions or implement particular abstract data types. The order in which the operations are described is not intended to be construed as a limitation, and any number of the described blocks can be combined in any order and/or in parallel to implement the process. For discussion purposes, the processes **800-1100** are described with reference to the computing environment **100** of FIG. **1**.

FIG. **8** is a flow diagram of an illustrative process **800** for selectively presenting content of a multi-layer content stream based on user preferences. At block **802**, the electronic device **102** may receive a multi-layer content stream for presentation by a presentation application of the electronic device. At block **804**, the electronic device **102** may also receive one or more descriptive metadata tags **118** (e.g., content selection tags) for the content stream. For example, the multi-layer content stream may be a multi-layer sporting event broadcast stream that includes a live action sub stream, as well as a supplemental information sub stream that provides score tickers and animation. Accordingly, the one or more descriptive metadata tags **118** may indicate the content of each sub stream of the multi-layer content stream, such as live action in one sub stream and supplemental information in a second sub stream. In various embodiments, the one more descriptive metadata tags **118** may be embedded in the multi-layer content stream by a content distributor **104**.

At block **806**, the selective content presentation engine **134** of the electronic device **102** may receive user preferences regarding the display of content in the multi-layer content stream. In various embodiments, the multi-layer content stream may be an audio stream, a visual stream, or an audiovisual stream. Thus, the user preferences may dictate whether each of the sub streams in the content stream is to be presented during presentation of the multi-layer content stream.

At block **808**, the selective content presentation engine **134** of the electronic device **102** may determine the sub streams of the multi-layer content stream to be displayed. The selective content presentation engine **134** may make such a determination based on the descriptive metadata tags **118** and the user preferences. In various embodiments, the engine **134** may determine the content of each sub stream in the multi-layer content stream by examining the corresponding descriptive metadata tags **118**, and then compare the content to the received user preferences.

At decision block **810**, if the selective content presentation engine **134** determines that all sub streams of the multi-layer content stream is to be simultaneously presented (“yes” at decision block **810**), the process **800** may proceed to block **812**. For example, in the scenario in which the multi-layer stream is a sporting event broadcast stream described above, the received user preferences may indicate that the user wishes to view both the live action sub stream and the supplemental score information sub stream.

At block **812**, the selective content presentation engine **134** may not suppress any of the sub streams in the multi-layer content stream. Thus, the electronic device **102** may present all sub streams of the multi-layer content stream simultaneously. Subsequently, the process **800** may loop back to block **806**, at which point the selective content presentation engine **134** may receive additional user preferences regarding the presentation of the multi-layer content stream.

However, if the selective content presentation engine **134** determines that not all sub streams of the multi-layer content

stream is to be simultaneously displayed (“no” at decision block **810**), the process **800** may proceed to block **814**. For example, in the scenario in which the multi-layer stream is a sporting event broadcast stream described above, the received user preferences may indicate that the user wishes to view the live action sub stream, but does not wish to view the supplemental score information sub stream.

At block **814**, the selective content presentation engine **134** may suppress one or more of the sub streams of the multi-layer content stream. Accordingly, the electronic device **102** may present less than all sub streams of the multi-layer content stream based on the user preferences. In various embodiments, the actual sub streams of the multi-layer content stream that the electronic device **102** presents may be dependent on the actual user preferences. Subsequently, the process **800** may loop back to block **806**, at which point the selective content presentation engine **134** may receive additional user preferences regarding the presentation of the multi-layer content stream.

FIG. **9** is a flow diagram of an illustrative process **900** for blocking or modifying content for presentation based on user preferences and content selection tags for a content portion. At block **902**, the selective content presentation engine **134** of the electronic device **102** may receive at least one of audio or visual suppression preferences from a user. In various embodiments, the preference module **140** may receive user preferences regarding audio and/or visual content portions that the user does not wish to consume before a specific time, or audio and/or visual content portion that the user desires to suppress from being viewed or heard by the user.

At block **904**, the selective content presentation engine **134** may receive a new content portion and one or more content selection tags for the new content portion. In various embodiments, the content portion may be a portion of a media object or a text object that is received by the electronic device **102** for presentation. For example, the content portion may be distributed to the electronic device **102** by the content distributor **104** as part of a broadcast, or otherwise is being presented by electronic device **102**, such as content that is being played from the data storage **154**. The one or more content selection tags for the content portion may be from various sources, such as from the content tag provider **106**, the community tag provider **108**, and/or the user of the electronic device **102**.

At block **906**, the selective content presentation engine **134** may determine whether the content portion is to be presented by the electronic device **102** based on the content selection tags of the content portion and the user preferences. In various embodiments, the content portion may be a frame of visual image or an audio segment in a media object, or specific text in a text object.

At decision block **908**, if the selective content presentation engine **134** determines that the content portion is to be completed blocked (“yes” at decision block **908**), the process **900** may proceed to block **910**. For example, the content selection tags may indicate that the content portion may contain audio profanity that the user preferences designated that user does not wish to hear.

At block **910**, the selective content presentation engine **134** may block the content portion being presented. Thus, in the audio profanity example above, the engine **134** may suppress the portion by muting the audio profanity. Subsequently, the process **900** may loop back to block **904** so that a subsequent content portion may be received and analyzed by the selective content presentation engine **134**. However, if the selective content presentation engine **134** determines

that the content portion is not to be completely blocked (“no” at decision block 908), the process 900 may proceed to decision block 912.

At decision block 912, if the selective content presentation engine 134 determines that the content portion is to be modified (“yes” at decision block 912), the process 900 may proceed to block 914. For example, the content selection tags may indicate that a particular part of the content portion shows an undesired profanity in text form, and the user preferences may indicate that the user desires to only block a part of the content portion, such as by blocking the particular part of the content portion that shows the profanity.

At block 914, the selective content presentation engine 134 may modified the content portion by replacing or suppressing a part of the content portion. For example, the selective content presentation engine 134 may replace a part of the content portion that is a visual image (e.g., a face of a person) with a different graphic (e.g., face of another person). At block 916, the modified content portion may be presented by a presentation application of the electronic device 102. Subsequently, the process 900 may loop back to block 904 so that a subsequent content portion may be received and analyzed by the selective content presentation engine 134.

However, if at decision block 912 the selective content presentation engine 134 determines that the content portion does not need to be modified (“no” at decision block 912), the process 900 may proceed to block 916, at which point the content portion may be presented by the presentation application of the electronic device 102. For example, the selective content presentation engine 134 may determine that, based on the user preferences and content selection tags, the content portion does not need to be modified or blocked in any way. Following the presentation, the process 900 may loop back to block 904 so that a subsequent content portion may be received and analyzed by the selective content presentation engine 134.

FIG. 10 is a flow diagram of an illustrative process 1000 for blocking or modifying the content in a content portion based on user preferences. At block 1002, the selective content presentation engine 134 of the electronic device 102 may receive at least one of audio or visual suppression preferences from a user. In various embodiments, the preference module 140 may receive user preferences regarding audio and/or visual content portions that the user does not wish to consume before a specific time, or audio and/or visual content portion that the user desires to suppress from being viewed or heard by the user.

At block 1004, the selective content presentation engine 134 may receive a new content portion. In various embodiments, the content portion may be a portion of a media object or a text object that is accessible to the electronic device 102. For example, the content portion may be distributed to the electronic device 102 by the content distributor 104 as part of a broadcast, or otherwise is being presented by electronic device 102, such as content that is being played from the data storage 154.

At block 1006, the selective content presentation engine 134 may determine whether the content portion is to be presented by the electronic device 102 based on the user preferences using visual or audio recognition. In various embodiments, the content portion may be a frame of visual image or an audio portion of a media object, or specific text in a text object. For example, the selective content presentation engine 134 may use an image recognition algorithm to recognize an image (e.g., a face of a particular person) in a

media object. In another example, the selective content presentation engine 134 may use an audio recognition algorithm to recognize a sound (e.g., loud explosion sound effect) in the media object.

At decision block 1008, if the selective content presentation engine 134 determines that the content portion is to be completely blocked (“yes” at decision block 1008), the process 1000 may proceed to block 1010. For example, the user preferences may indicate that the user does not wish to hear loud explosion sound effects recognized by the audio recognition algorithm of the selective content presentation engine 134.

At block 1010, the selective content presentation engine 134 may block the content portion being presented. Thus, in the loud explosion sound effect example above, the selective content presentation engine 134 may suppress the portion by muting the audio profanity. Subsequently, the process 1000 may loop back to block 1004 so that a subsequent content portion may be received and analyzed by the selective content presentation engine 134. However, if the selective content presentation engine 134 determines that the content portion is not to be completely blocked (“no” at decision block 1008), the process 1000 may proceed to decision block 1012.

At decision block 1012, if the selective content presentation engine 134 determines that the content portion is to be modified (“yes” at decision block 1012), the process 1000 may proceed to block 1014. For example, the user preferences may indicate that the user wishes to replace the face of a particular person shown in a visual image of the media object, as recognized by the image recognition algorithm, with the face of another person.

At block 1014, the selective content presentation engine 134 may modified the content portion by replacing or suppressing at least a part of the content portion. For example, the selective content presentation engine 134 may replace a part of the content portion that is a visual image (e.g., a face of a person) with a different graphic (e.g., face of another person).

At block 1016, the modified content portion may be presented by a presentation application of the electronic device 102. Subsequently, the process 1000 may loop back to block 1004 so that a subsequent content portion may be received and analyzed by the selective content presentation engine 134.

However, if at decision block 1012 the selective content presentation engine 134 determines that the content portion does not need to be modified (“no” at decision block 1012), the process 1000 may proceed to block 1016, at which point the content portion may be presented by the presentation application of the electronic device 102. Following the presentation, the process 1000 may loop back to block 1004 so that a subsequent content portion may be received and analyzed by the selective content presentation engine 134.

FIG. 11 is a flow diagram of an illustrative process 1100 for supplementing content presentation via content enrichment tags. At block 1102, the electronic device 102 may receive a media object for presentation to a user. In some embodiments, the media object may be distributed to the electronic device 102 by the content distributor 104 as part of a broadcast for presentation on the electronic device 102. In other embodiments, the media object may be previously received and downloaded into the data storage 154 of the electronic device 102.

At block 1104, the selective content presentation engine 134 of the electronic device 102 may receive one or more content enrichment tags to the media object. The media

object may be an audiovisual work, and each of the content enrichment tags may correspond to a particular temporal position in audiovisual work. In some embodiments, the engine 134 may receive the content enrichment tags for the media object from the content tag provider 106 and/or the community tag provider 108 prior to or during the presentation of the media object. In other embodiments, the user may use the selective content presentation engine 134 to place content enrichment tags into the media object during the presentation of the media object on the electronic device 102.

At decision block 1106, the selective content presentation engine 134 may determine whether the one or more content enrichment tags are to be displayed based on content supplementation preferences from the user. For example, the user may use a category selection menu 502 (FIG. 5) to select at least one category of content enrichment tags to be displayed for the media object. Accordingly, the selective content presentation engine 134 may cause a media presentation application of the electronic device 102 to display the received content enrichment tags that belong to the at least one category during the presentation of the media object. Thus, if the selective content presentation engine 134 determines that the one or more content enrichment tags are to be displayed (“yes” at decision block 1106), the process 1100 may proceed to block 1108.

At block 1108, the selective content presentation engine 134 may display the information in the one or more content enrichment tags during the presentation of the media object. In various embodiments, the information in the one or more content enrichment tags may be displayed sequentially in temporal order as the media object is presented. However, if the selective content presentation engine 134 determines that no content enrichment tags are to be displayed (“no” at decision block 1106), the process 1000 may proceed to decision block 1110.

At decision block 1110, the selective content presentation engine 134 may determine whether the user has requested to search for content enrichment tags. In various embodiments, the selective content presentation engine 134 may present the user interface 700 (FIG. 7) that enables a user to select one or more categories of content enrichment tags, the user interface 700 may also enable the user to enter a search string. Accordingly, if the user has requested a search for one or more specific content enrichment tags (“yes” at decision block 1110), the process 1100 may proceed to block 1112.

At block 1112, the selective content presentation engine 134 may perform and return a result for the content enrichment tag search. As such, if the selective content presentation engine 134 is able to match the search string to information in a content enrichment tag of the media object, the engine 134 may indicate that a match is found, as well as provide time location information that shows the portion of the media object at which the matching content enrichment tag resides. However, if the selective content presentation engine 134 is not able to match the search string to information in any of the content enrichment tags of the media object, the engine 134 may indicate to the user that the media object does not contain any matching content enrichment tags.

Returning to block 1110, if selective content presentation engine 134 determines that the user is not requesting a search for content enrichment tags (“no” at decision block 1110), the process 1100 may terminate at block 1114.

In summary, the techniques and devices for selective content presentation in accordance with the various embodiment described above may enable a user to self-impose

censoring on the content that the user consumes, and/or enrich the content consumption experience. In this way, the user may avoid inadvertent exposure to content that the user does not wish to consume, as well as control the time and place to consume selective or supplemental content. Accordingly, the user’s content consumption experience may be enriched or enhanced.

CONCLUSION

Although the subject matter has been described in language specific to structural features and/or methodological acts, it is to be understood that the subject matter defined in the appended claims is not necessarily limited to the specific features or acts described. Rather, the specific features and acts are disclosed as illustrative forms of implementing the claims.

What is claimed is:

1. An electronic device, comprising:

a processor; and

memory storing components executable by the processor, the components comprising:

a preference component configured to receive a content suppression preference and a content supplementation preference, wherein the content supplementation preference includes a particular category that designates which content enrichment tags to present;

a user interface component configured to at least generate or edit a user interface menu based at least in part from the preference component and further configured to receive at least one of the content suppression preference or the content supplementation preference and to display the user interface menu that receives a user selection associated with a user preference;

a content suppression component configured to receive a content portion and a plurality of content selection tags for the content portion, the content suppression component configured to receive user input to add a user-created content selection tag for the content portion to the plurality of content selection tags, and further configured to determine that at least one part of the content portion is to be suppressed to form a modified content portion when the content suppression component determines, based at least in part on the content selection tag and the user-created content selection tag, that the at least one part of the content portion is designated for suppression by the content suppression preference;

a content supplementation component configured to receive a plurality of content enrichment tags associated with the content portion, wherein the plurality of content enrichment tags include information regarding the content portion and configured to determine whether to present the information based on the content supplementation preference, the content supplementation component configured to receive user input to add a user-created content enrichment tag for the content portion to the plurality of content enrichment tags and to add a user-designated category to the content supplementation preference, wherein the user-created content enrichment tag includes at least some user-created content received as part of the user input; and

a presentation application component configured to receive the user selection, and based at least on the user selection, cause at least one of the modified

23

content portion or the information included in the content enrichment tag to be presented.

2. The electronic device of claim 1, further comprising an authentication component configured to authenticate a user at the electronic device, wherein the preference component is configured to receive the content suppression preference for the user following user authentication at the electronic device.

3. The electronic device of claim 1, further comprising a data share component configured to receive at least one of the content suppression preference, the plurality of content selection tags, and the plurality of content enrichment tags from a different electronic device, and configured to transmit the user-created content enrichment tag and the user-designated category to the different electronic device.

4. The electronic device of claim 1, wherein the content suppression component includes at least one of an image recognition algorithm or an audio recognition algorithm to compare the at least one part of the content portion with an image or an audio portion designated for suppression by the content suppression preference, and if the content portion includes the portion designated for suppression, the presentation application component obstructs presentation of the content portion.

5. The electronic device of claim 1, wherein the plurality of content enrichment tags indicate a category of the content portion, and wherein the content supplement component is configured to determine that the information is to be presented when the category matches the particular category that the content supplementation preference designates for presentation.

6. The electronic device of claim 1, wherein the content portion is a visual image of a media object, and wherein the content suppression component is configured to suppress the at least one part of the content portion by at least one of preventing the at least one part of the visual image from being presented, blurring the at least one part of the visual image, and replacing the at least one part of the visual image with a different visual image.

7. The electronic device of claim 1, wherein the content portion is an audio portion of a media object, and wherein the content suppression component is to suppress the at least one part by at least one of muting the at least one part of the audio portion or replacing the audio portion with a different audio portion.

8. The electronic device of claim 1, wherein the content portion is text in a text object, and wherein the content suppression component is to suppress the at least one part by at least one of blanking out the text or replacing the text with a different text.

9. The electronic device of claim 1, wherein the content portion is a part of a multi-layer content stream that includes a plurality of sub streams layered on top of each other generating a single media object broadcast and wherein the content suppression component is configured to suppress at least one sub stream of the plurality of sub streams based at least on the user selection.

10. A computer-implemented method comprising:

receiving, by one or more computing devices, a plurality of content enrichment tags for a content portion, the content portion configured for presentation by an electronic device, wherein the plurality of enrichment tags are configured to present supplemental information in response to reading the plurality content enrichment tags and are configured for selection from a user interface menu in response to receipt of a user selection;

24

receiving the user selection, via the electronic device, to add a user-created content enrichment tag to the plurality of content enrichment tags for the content portion, wherein the user-created content enrichment tag includes at least some user-created content, and wherein the supplemental information associated with the user-created content enrichment tag includes user-entered information based on the user selection or additional user input;

associating, by at least one of one or more computing devices, the plurality of content enrichment tags with the content portion as metadata of the content portion; causing, by at least one of one or more computing devices, at least some of the supplemental information associated with the plurality of content enrichment tags and the user selection to be presented with the content portion during a presentation of the content portion by the electronic device at least partially overlapping as a multi-layer content stream;

creating a user preference setting based on the multi-layer content stream; and storing the user preference setting at least on the electronic device or on a content server.

11. The computer-implemented method as recited in claim 10, further comprising accessing the at least some of the supplemental information from at least one source that is different than a source of the content portion.

12. The computer-implemented method as recited in claim 10, further comprising receiving a selection of at least one of the plurality of content enrichment tags to be associated with the content portion.

13. The computer-implemented method as recited in claim 10, further comprising:

searching for additional content enrichment tags associated with the content portion; and causing, in response to the searching, a presentation of at least one thumbnail representation of corresponding content portion associated with the additional content enrichment tags.

14. The computer-implemented method as recited in claim 10, further comprising:

receiving a second user preference selection input, via the electronic device, to add a user-designated category to a content supplementation preference; associating the user-designated category with the user-created content enrichment tag; and storing the user-created content enrichment tag, the user-designated category, and an association with the content portion to a data file.

15. The computer-implemented method as recited in claim 10, wherein the supplemental information is selectively presented based at least in part on a content supplementation preference that indicates user preferences associated with the content portion and the plurality of content enrichment tags.

16. The computer-implemented method as recited in claim 10, wherein the supplemental information includes at least one of location information, product information, or character information.

17. One or more non-transitory computer-readable media storing computer-executable instructions that, when executed, cause one or more processors to perform acts comprising:

associating a content enrichment tag as metadata to a content portion, the content enrichment tag for the content portion being received based at least in part on a presentation of the content portion on a display of an

25

electronic device, wherein the content enrichment tag includes information regarding the content portion; receiving user selection from a user interface menu, via the electronic device, to add a user-created content enrichment tag in the content portion, wherein the user-created content enrichment tag includes at least some user-created content, and wherein the information associated with the user-created content enrichment tag is generated based on the user selection or additional user input; associating the user-created content enrichment as metadata to the content portion; causing the information in the content enrichment tag and the user-created content enrichment tag to be presented with the content portion at least during the presentation or a subsequent presentation of the content portion; creating a user preference setting based at least one the content enrichment tag, the user-created content enrichment tag, and the content portion; and storing the user preference setting at least on the electronic device or on a content distributor.

18. The one or more non-transitory computer-readable media of claim 17, further comprising instructions that when executed, cause one or more processors to perform acts of:

26

saving the user-created content enrichment tag and its association with the content portion to a data file; and transmitting the data file to a server or another electronic device.

19. The one or more non-transitory computer-readable media of claim 17, further comprising instructions that when executed, cause one or more processors to perform an act of receiving a content supplementation preference, and wherein the presenting includes presenting the information when the content supplementation preference indicates that the information in the content enrichment tag is to be presented.

20. The one or more non-transitory computer-readable media of claim 17, further comprising instructions that when executed, cause one or more processors to perform an act of retrieving the content portion associated with the content enrichment tag as a search result in response to the information in the content enrichment tag matching a search string.

* * * * *