

US010126518B2

(12) **United States Patent**
Fukino

(10) **Patent No.:** **US 10,126,518 B2**
(45) **Date of Patent:** ***Nov. 13, 2018**

(54) **LENS BARREL, IMAGE-CAPTURING DEVICE, AND METHOD FOR CONTROLLING LENS BARREL**

(71) Applicant: **NIKON CORPORATION**, Tokyo (JP)

(72) Inventor: **Kunihiro Fukino**, Fujisawa (JP)

(73) Assignee: **NIKON CORPORATION**, Tokyo (JP)

(*) Notice: Subject to any disclaimer, the term of this patent is extended or adjusted under 35 U.S.C. 154(b) by 0 days.

This patent is subject to a terminal disclaimer.

(21) Appl. No.: **15/297,500**

(22) Filed: **Oct. 19, 2016**

(65) **Prior Publication Data**

US 2017/0038553 A1 Feb. 9, 2017

Related U.S. Application Data

(63) Continuation of application No. 14/754,399, filed on Jun. 29, 2015, now Pat. No. 9,488,797, which is a (Continued)

(30) **Foreign Application Priority Data**

Jul. 20, 2011 (JP) 2011-158865
Jul. 20, 2011 (JP) 2011-158866

(51) **Int. Cl.**
G02B 7/00 (2006.01)
G02B 7/02 (2006.01)
(Continued)

(52) **U.S. Cl.**
CPC **G02B 7/005** (2013.01); **G02B 7/003** (2013.01); **G02B 7/021** (2013.01); **G02B 7/023** (2013.01);
(Continued)

(58) **Field of Classification Search**
CPC G02B 7/003; G02B 7/004; G02B 7/005; G02B 7/02; G02B 7/021; G02B 7/023;
(Continued)

(56) **References Cited**

U.S. PATENT DOCUMENTS

4,794,417 A * 12/1988 Sekiguchi G02B 7/30 348/345
5,166,829 A 11/1992 Iizuka 359/699
(Continued)

FOREIGN PATENT DOCUMENTS

CN 101813816 8/2010
JP 2000-89086 3/2000
(Continued)

OTHER PUBLICATIONS

international Search Report dated Oct. 30, 2012, in corresponding International Application No. PCT/JP2012/068447.
(Continued)

Primary Examiner — Loha Ben

(57) **ABSTRACT**

A lens barrel in which tilt adjustment can be made depending on the position of a lens unit in the optical axis direction. This lens barrel includes: at least three guide bars provided so as to extend along the optical axis direction; a driving unit that respectively drives the at least three guide bars in the optical axis direction; a lens frame holding unit that holds an image-capturing lens, the lens frame holding unit being attached to at least three guide bars and being driven in the optical axis direction by the at least three guide bars; and a control unit that controls said at least three linear actuators so as to adjust the respective drive amounts in the optical axis direction of the at least three guide bars and to tilt the lens frame holding unit from a direction orthogonal to the optical axis.

20 Claims, 12 Drawing Sheets

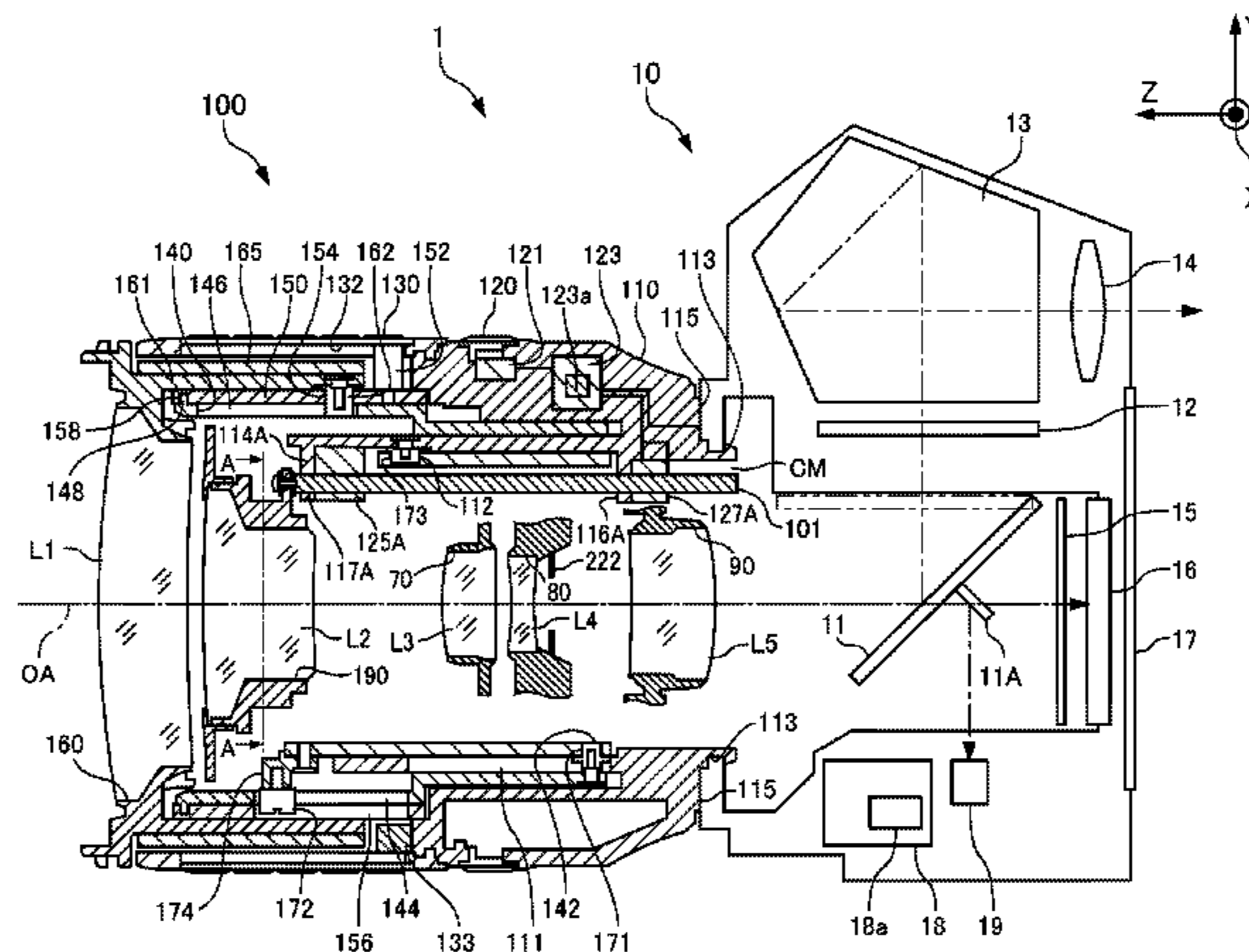

Related U.S. Application Data

continuation of application No. 14/123,006, filed as application No. PCT/JP2012/068447 on Jul. 20, 2012, now Pat. No. 9,103,952.

(51) **Int. Cl.**

G02B 7/10 (2006.01)
G03B 17/00 (2006.01)
G03B 3/10 (2006.01)
G03B 17/12 (2006.01)
H04N 5/232 (2006.01)
G02B 27/64 (2006.01)
G02B 7/04 (2006.01)
G02B 15/14 (2006.01)
G03B 17/04 (2006.01)

(52) **U.S. Cl.**

CPC **G02B 7/026** (2013.01); **G02B 7/04** (2013.01); **G02B 7/10** (2013.01); **G02B 7/102** (2013.01); **G02B 27/646** (2013.01); **G03B 3/10** (2013.01); **G03B 17/00** (2013.01); **G03B 17/12** (2013.01); **H04N 5/23212** (2013.01); **G02B 15/14** (2013.01); **G03B 17/04** (2013.01); **G03B 2205/0023** (2013.01); **G03B 2205/0053** (2013.01)

(58) **Field of Classification Search**

CPC G02B 7/026; G02B 7/10; G02B 7/102; G02B 15/14; G02B 27/646; G03B 3/10; G03B 5/06; G03B 17/00; G03B 17/04; G03B 17/12; G03B 2205/0023; G03B 2205/0046; G03B 2205/0053; H04N 5/2258; H04N 5/23212; H04N 5/23293
 USPC 359/694-704; 396/52, 55, 72, 73, 77, 79, 396/80, 81, 85, 87, 349; 348/205, 348/208.11, 208.5, 211.14, 222.1, 373
 See application file for complete search history.

(56) **References Cited**

U.S. PATENT DOCUMENTS

5,717,528 A 2/1998 Ihara et al.
 5,801,770 A * 9/1998 Paff G08B 13/19619
 348/143
 6,008,954 A 12/1999 Shintani et al. 359/704
 6,507,705 B1 1/2003 Kasha 396/72

7,035,019 B2 4/2006 Sakamoto 348/357
 7,465,107 B2 12/2008 Washisu 348/E5.03
 7,656,073 B2 2/2010 Doshida et al. 310/330
 7,990,626 B2 8/2011 Fukino
 8,035,733 B2 * 10/2011 Mukai G03B 17/00
 348/211.14
 8,300,334 B2 10/2012 Takahashi 359/825
 8,482,871 B2 7/2013 Fukino 359/823
 8,483,556 B2 7/2013 Okuda 396/79
 8,743,472 B2 6/2014 Ouchi 359/694
 9,103,952 B2 * 8/2015 Fukino G02B 7/102
 9,488,797 B2 * 11/2016 Fukino G02B 7/102
 2005/0280908 A1 12/2005 Tanaka
 2010/0220403 A1 9/2010 Fukino
 2011/0101826 A1 5/2011 Shiraki et al.
 2011/0273782 A1 11/2011 Fukino et al. 359/701
 2013/0308204 A1 11/2013 Fukino et al. 359/701
 2015/0022900 A1 1/2015 Fukino et al. 359/684

FOREIGN PATENT DOCUMENTS

JP 2003-50343 2/2003
 JP 2003-57517 2/2003
 JP 2006-3837 1/2006
 JP 2006-235287 9/2006
 JP 2008-107533 5/2008
 JP 2009-223046 10/2009
 JP 2010-197898 9/2010
 JP 2011-95446 5/2011
 JP 2011-107336 6/2011

OTHER PUBLICATIONS

Notice of Allowance mailed from the United States Patent and Trademark Office dated Mar. 31, 2015 in the related U.S. Appl. No. 14/123,006.
 Chinese Office Action dated Aug. 18, 2015 in corresponding Chinese Patent Application No. 201280026059.7.
 Japanese Office Action dated Oct. 27, 2015 in corresponding Japanese Patent Application No. 2013-525706.
 Notice of Allowance mailed from the United States Patent and Trademark Office dated Jul. 7, 2016 in the related U.S. Appl. No. 14/754,399.
 U.S. Appl. No. 14/754,399, filed Jun. 29, 2015, Kunihiro Fukino, Nikon Corporation.
 U.S. Appl. No. 14/123,006, (now U.S. Pat. No. 9,103,952), filed Feb. 18, 2014, Kunihiro Fukino, Nikon Corporation.
 Japanese Notification of Reasons for Refusal dated Oct. 3, 2017 in corresponding Japanese Patent Application No. 2016-092684.

* cited by examiner

FIG. 1

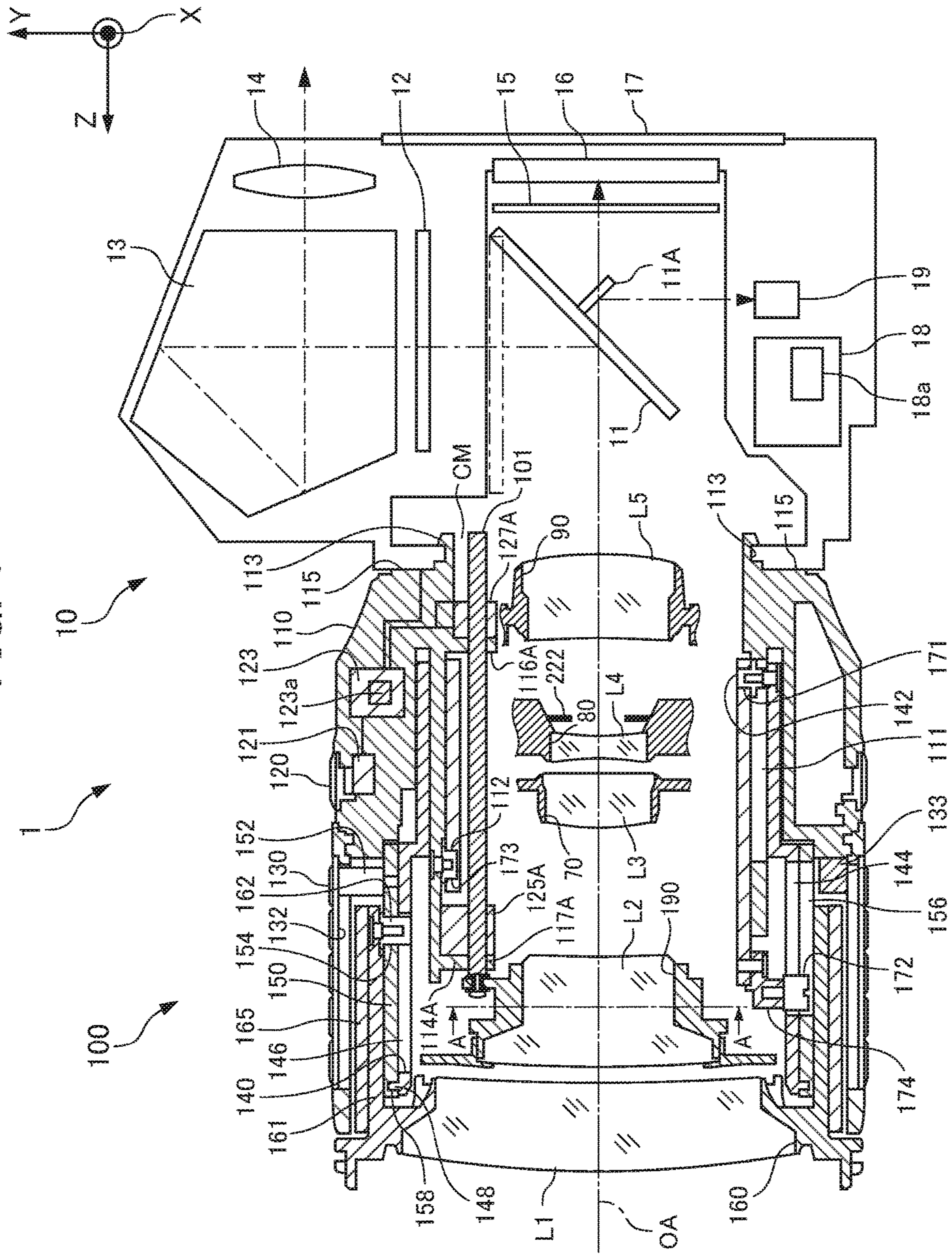

FIG. 2

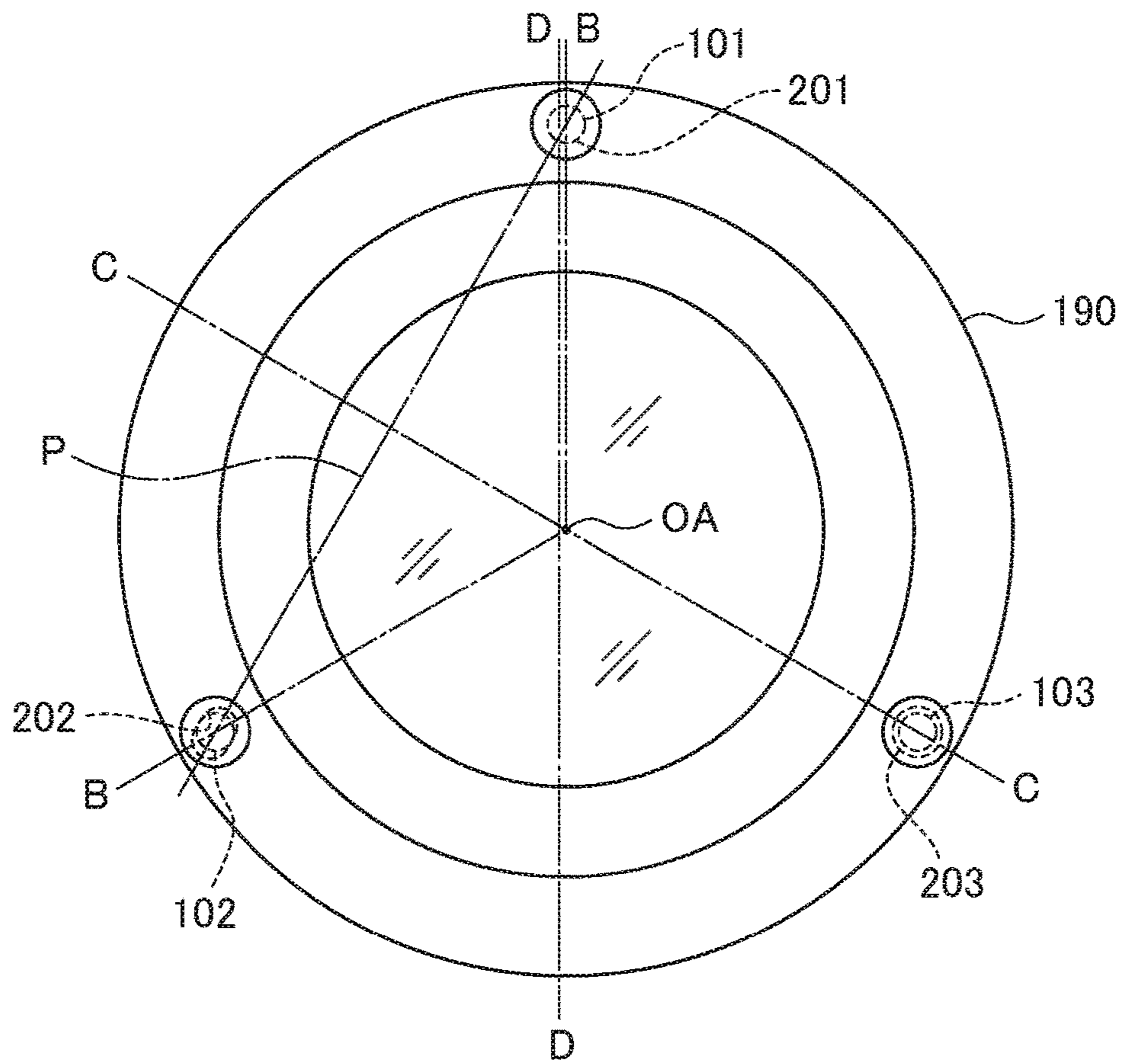
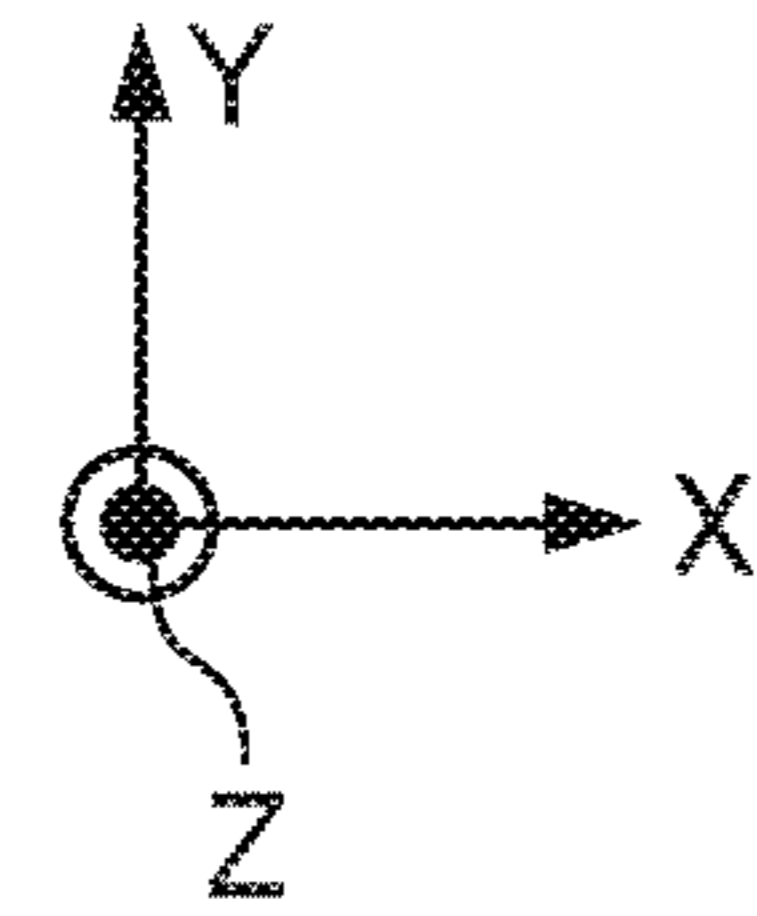

FIG. 3

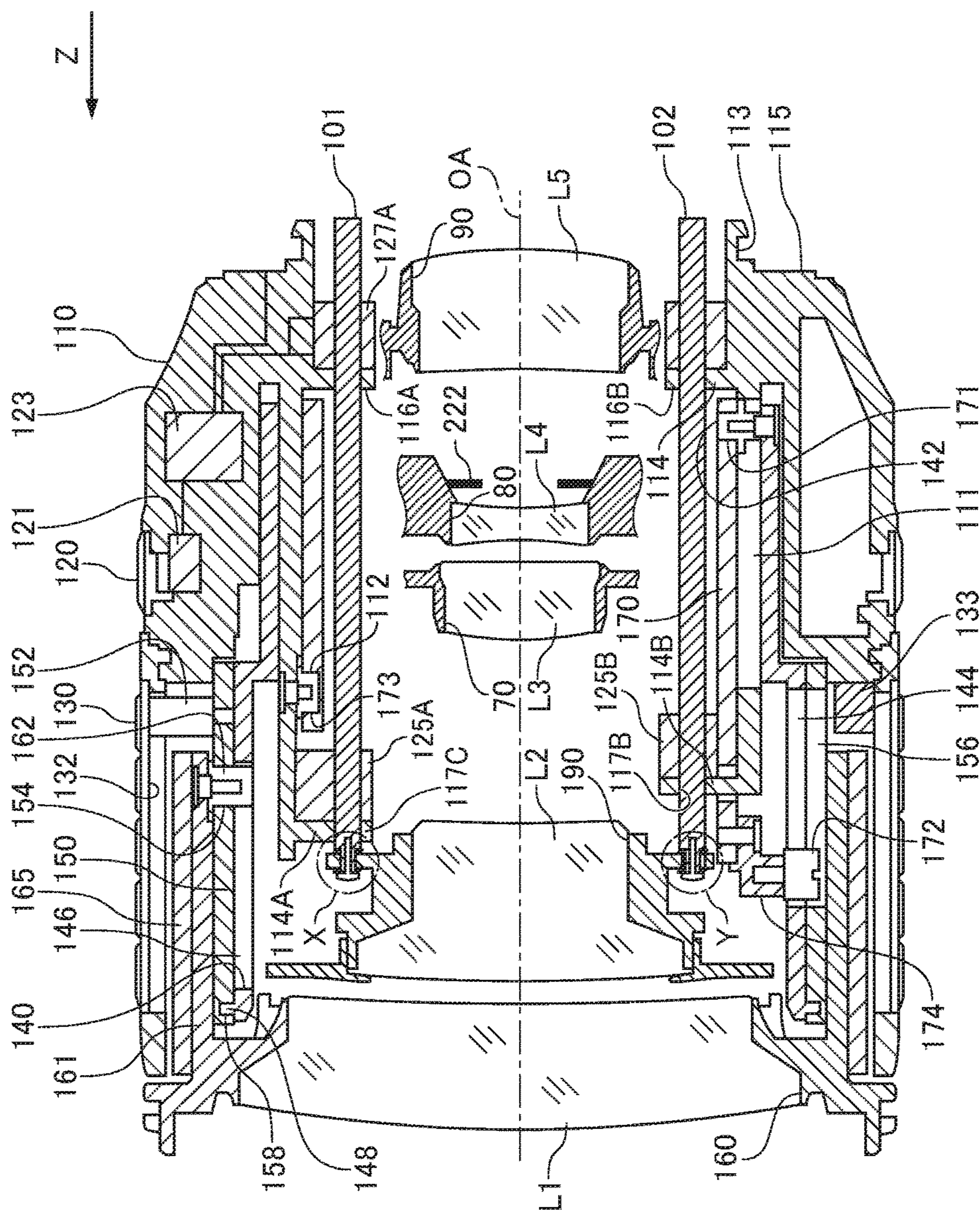
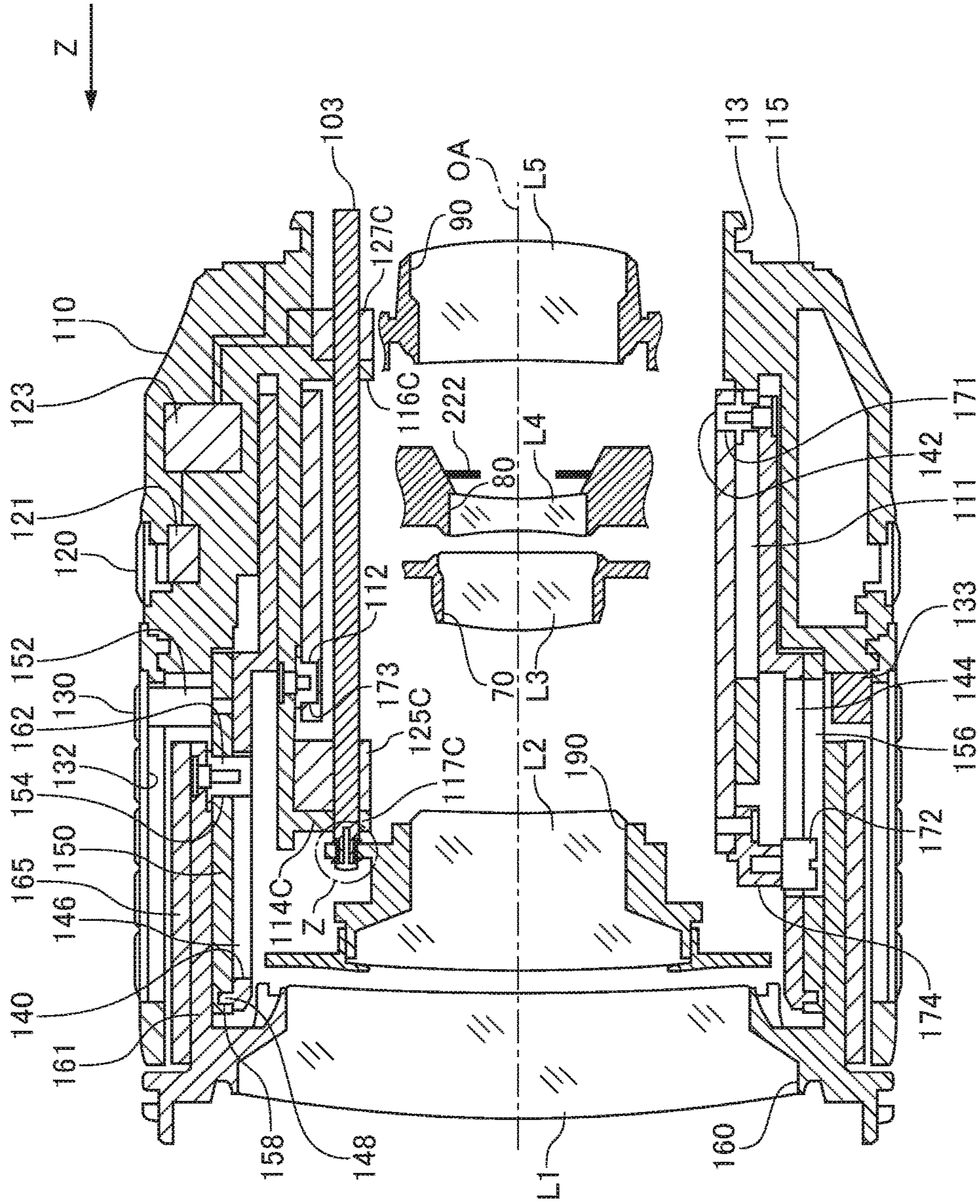

FIG. 4



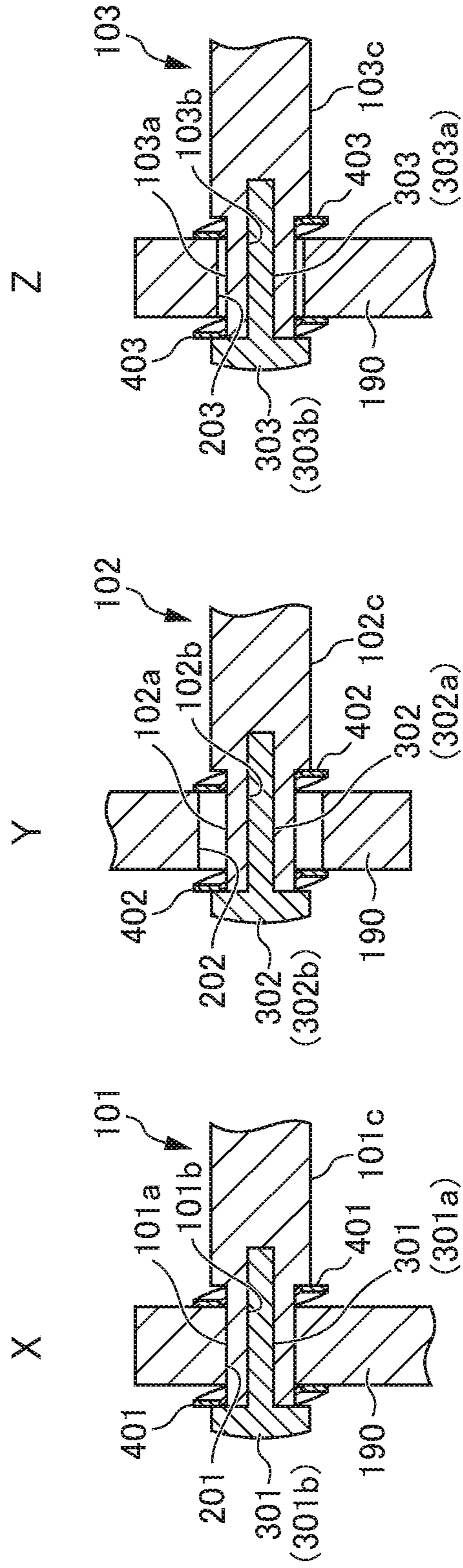

FIG. 5A

FIG. 5B

FIG. 5C

FIG. 6

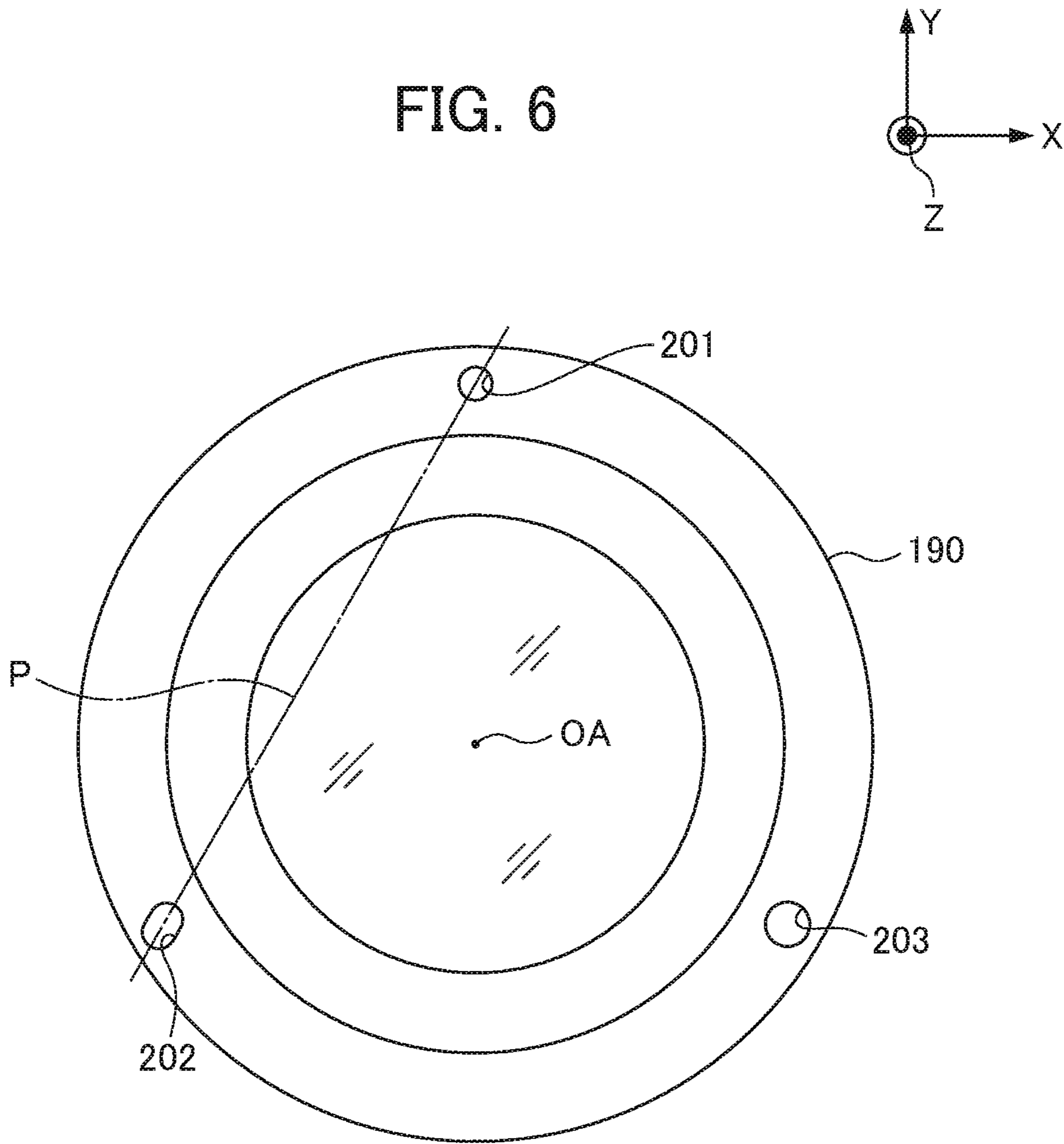

FIG. 7

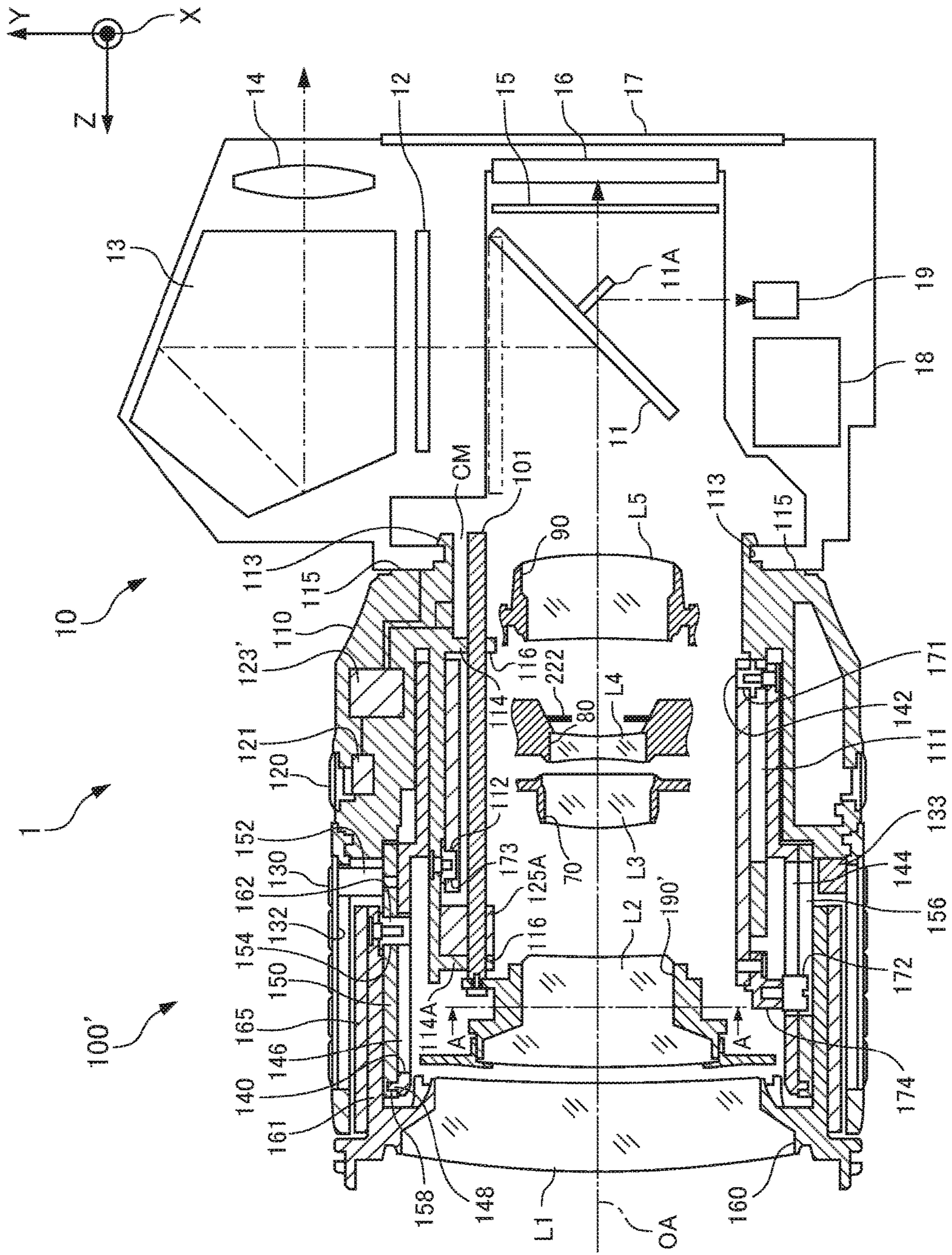

FIG. 8

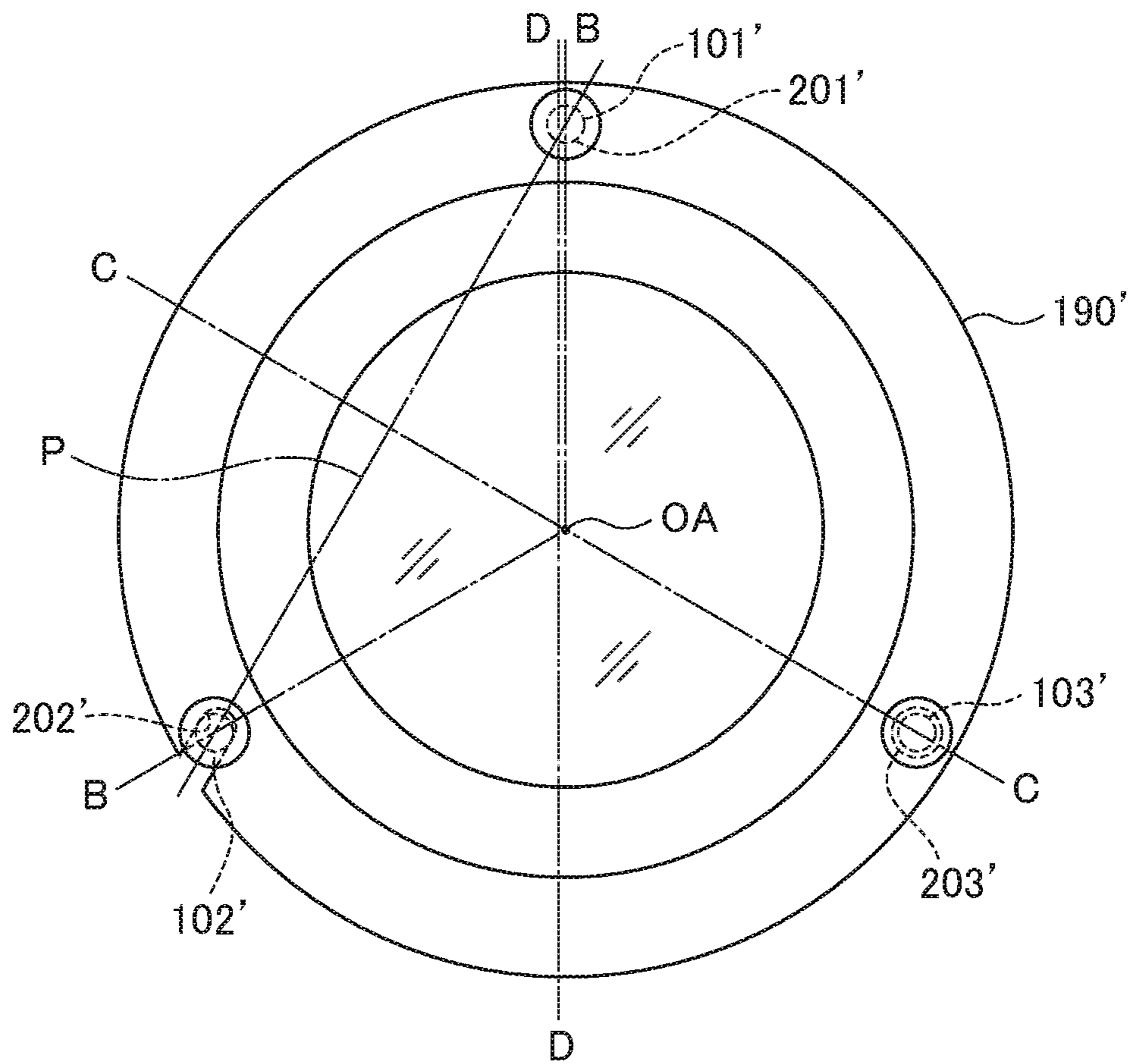
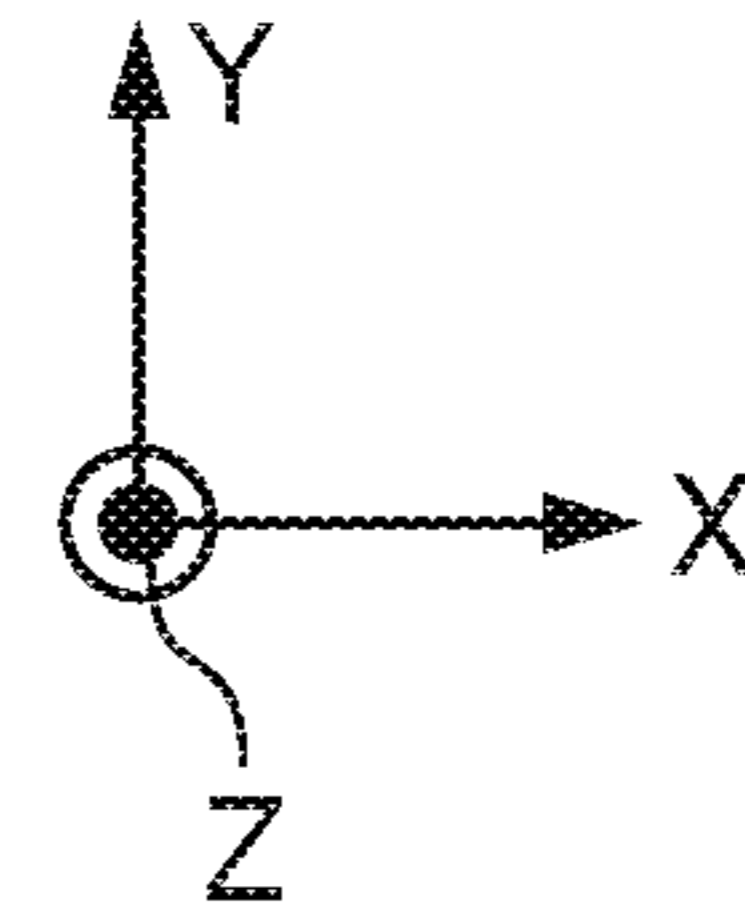

FIG. 9

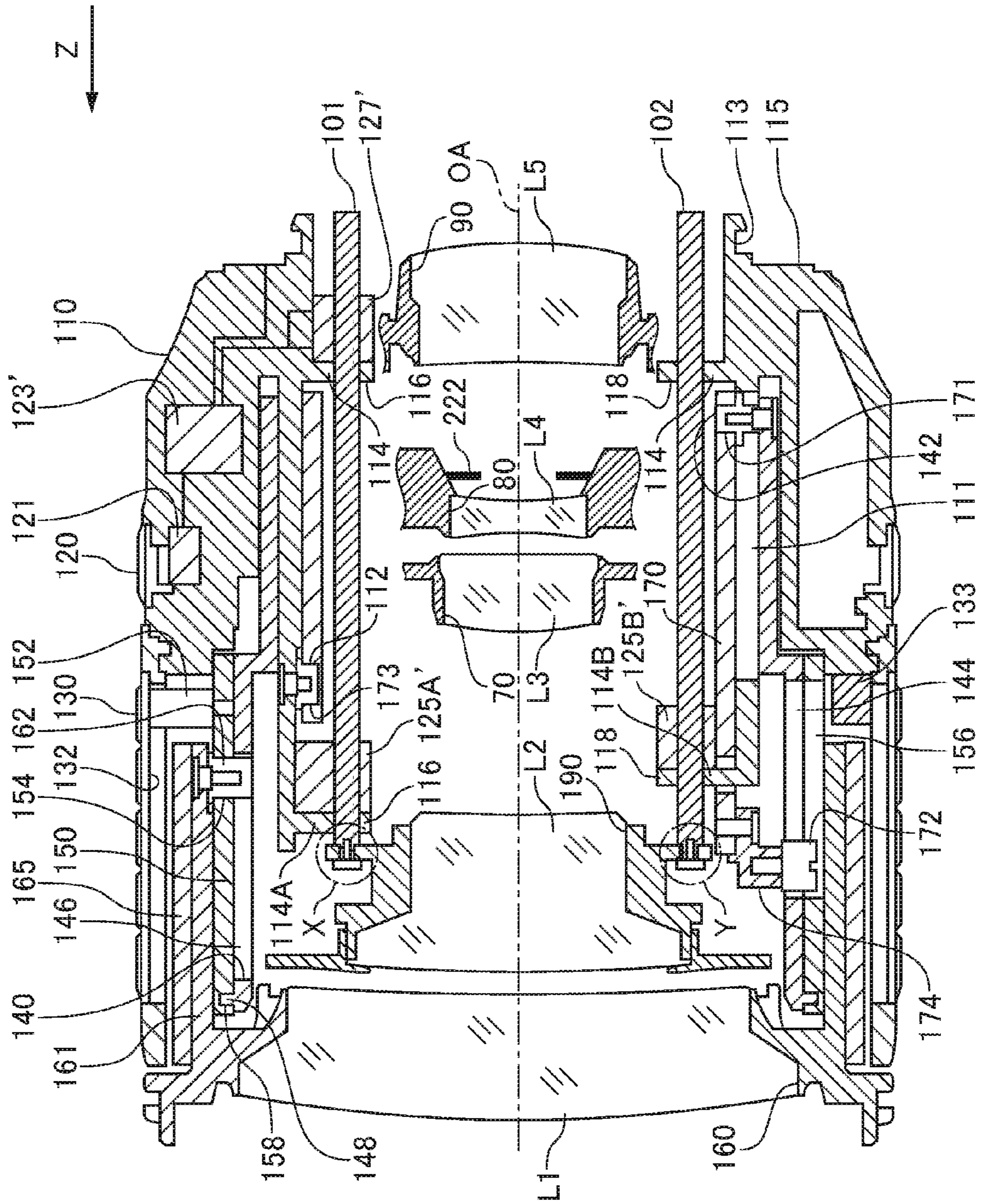
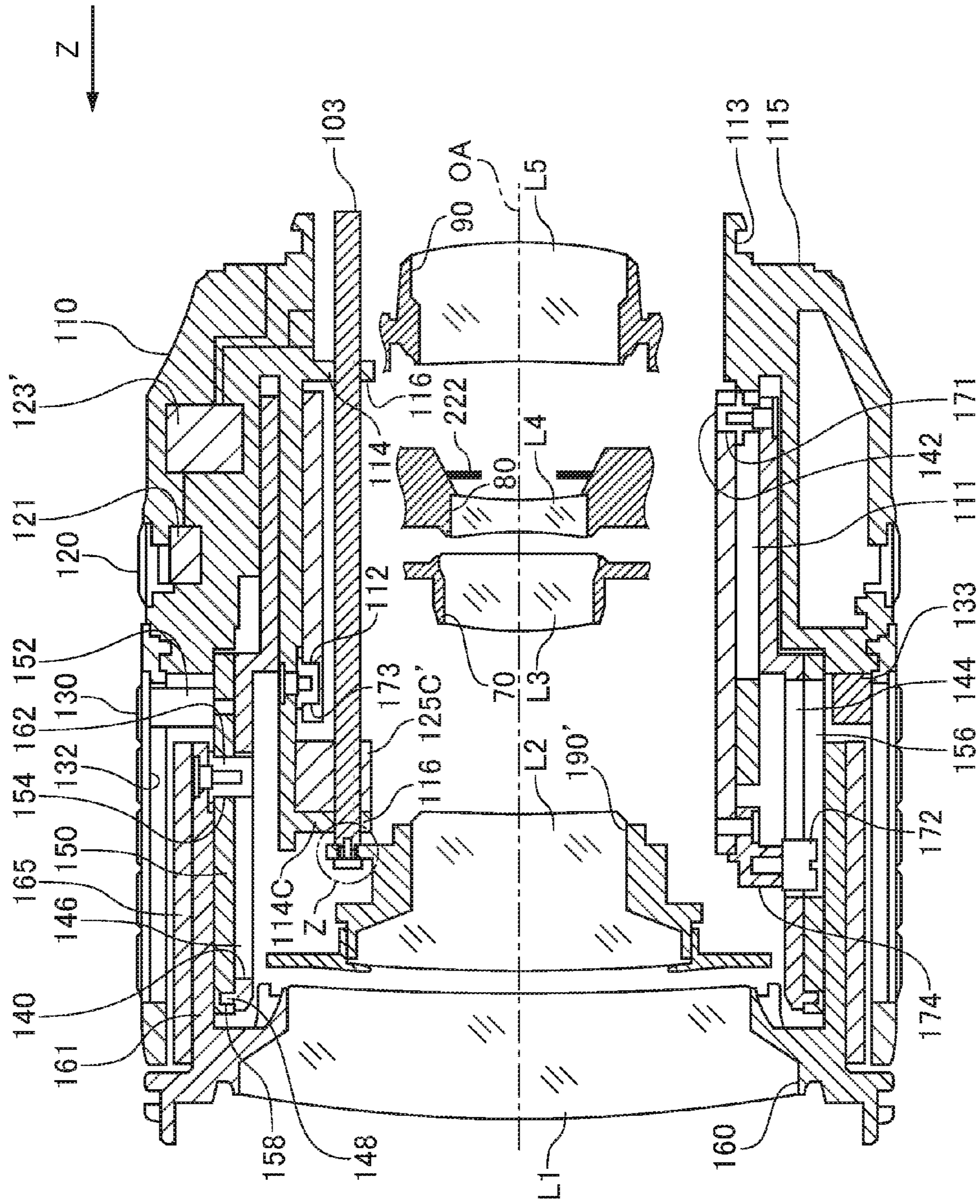

FIG. 10



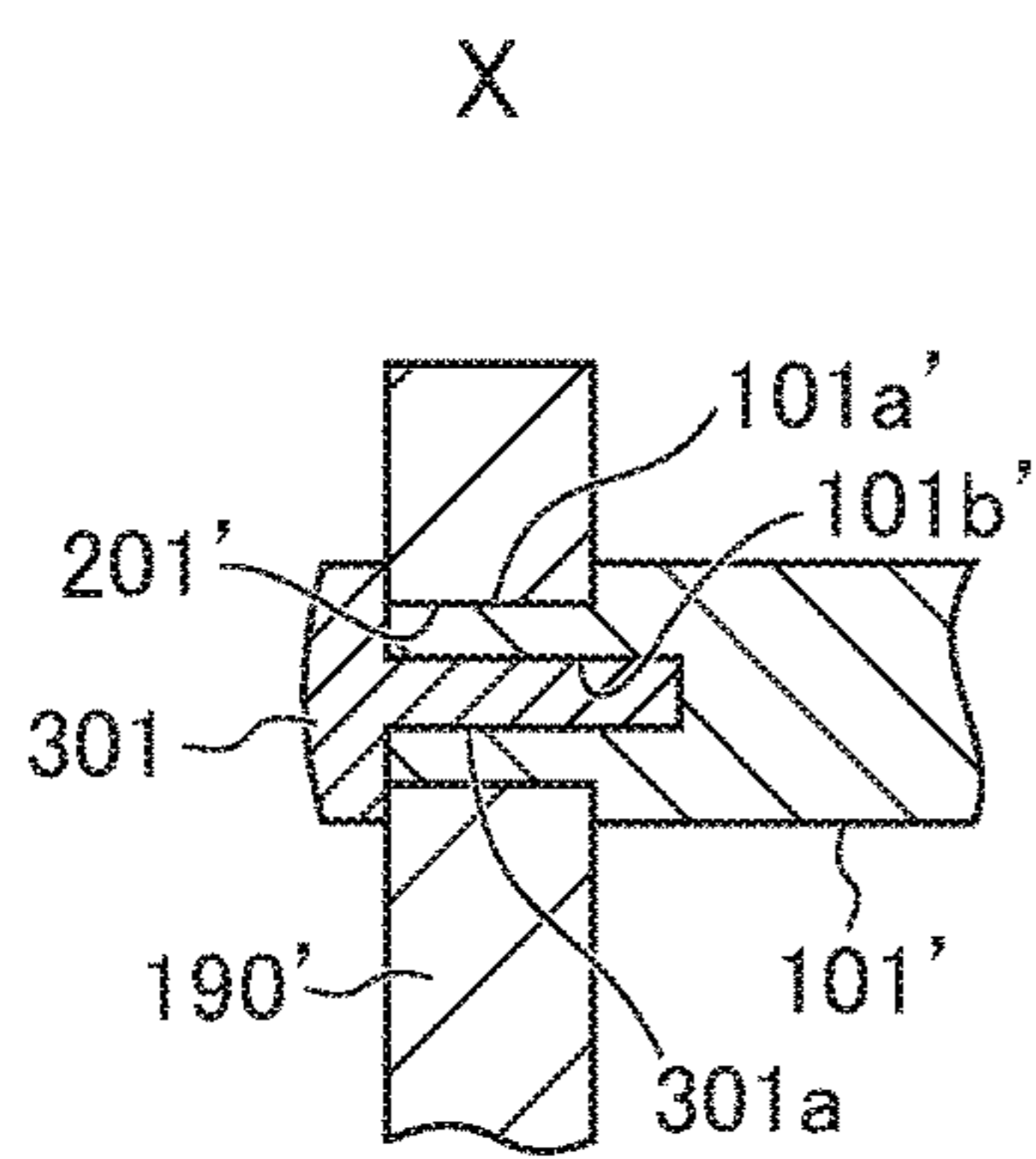

FIG. 11A

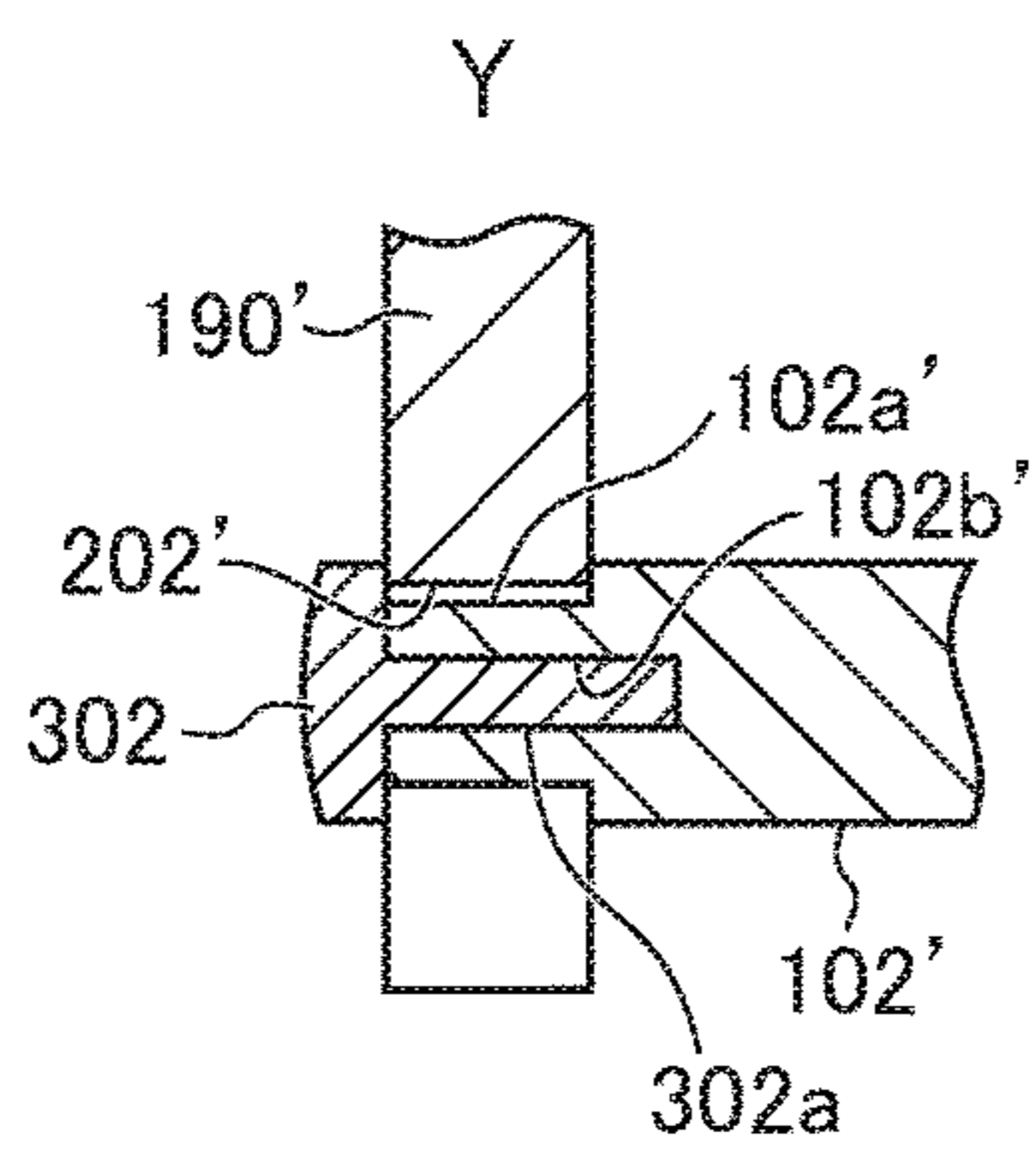

FIG. 11B

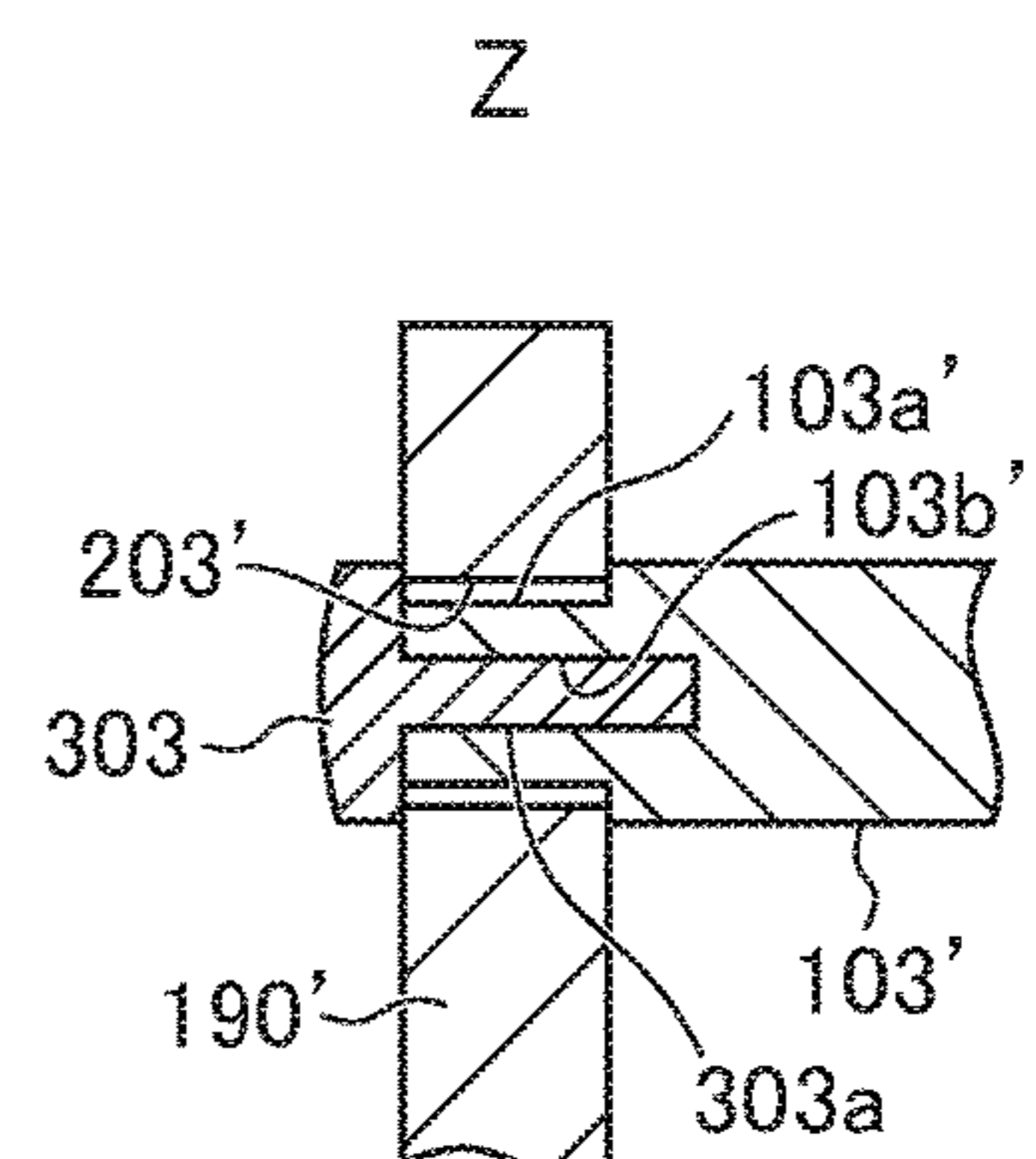
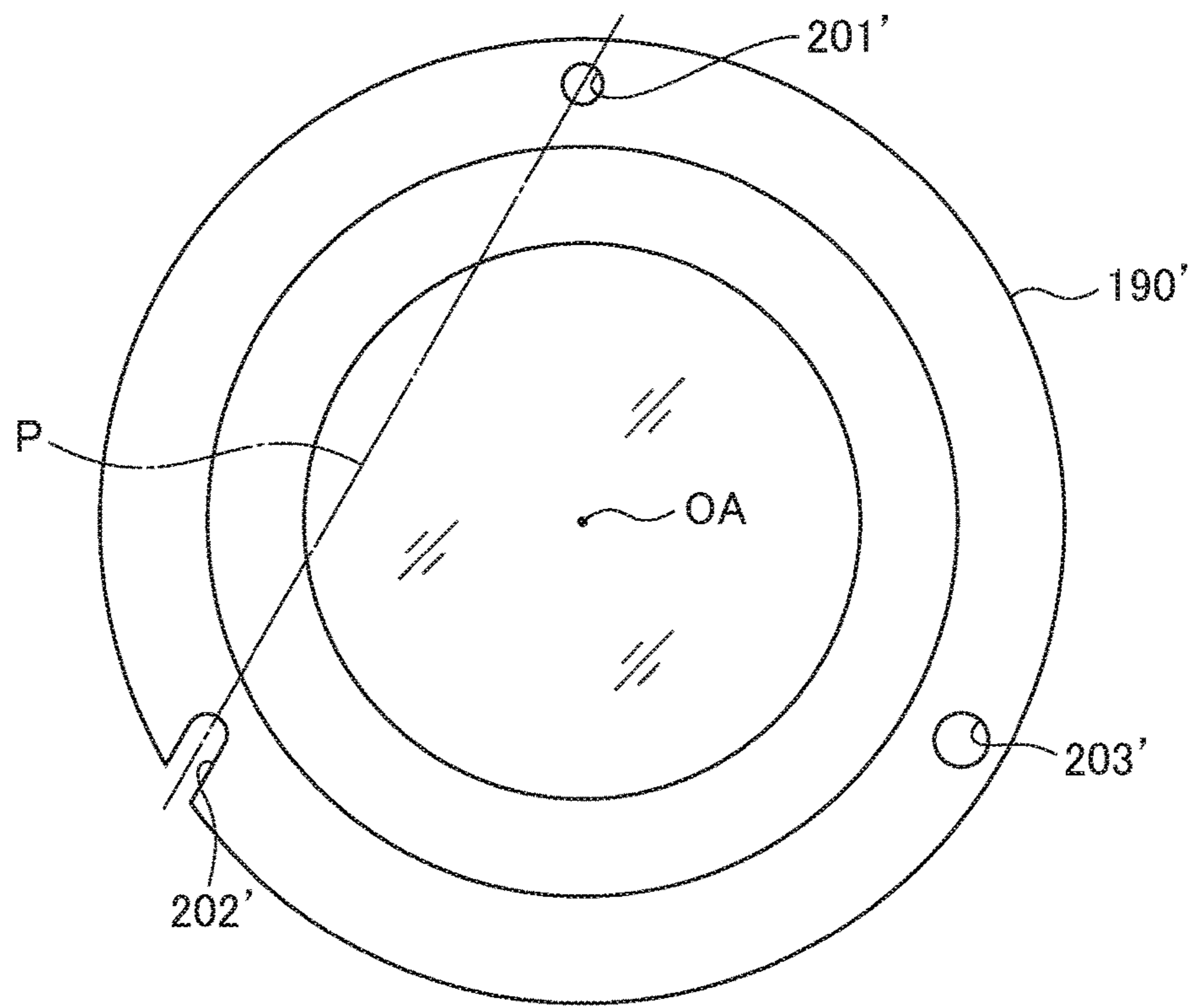
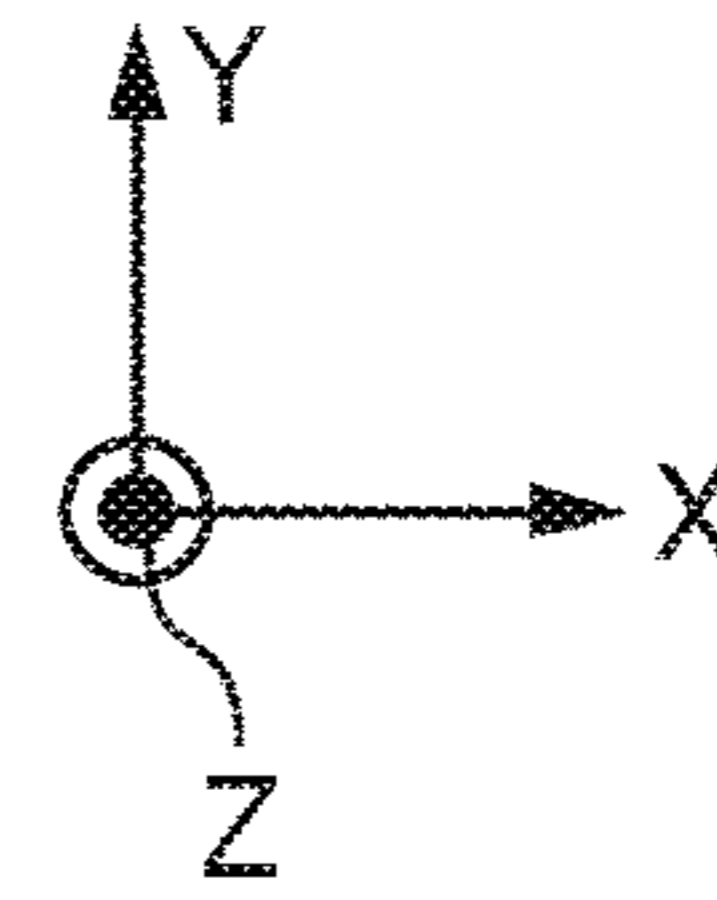

FIG. 11C

FIG. 12



**LENS BARREL, IMAGE-CAPTURING
DEVICE, AND METHOD FOR
CONTROLLING LENS BARREL**

CROSS-REFERENCE TO RELATED
APPLICATIONS

This application is a U.S. continuation application filed under 37 C.F.R. 1.53(b) claiming priority benefit of U.S. patent application Ser. No. 14/754,399, filed Jun. 29, 2015, now U.S. Pat. No. 9,488,797, which is a continuation of U.S. application Ser. No. 14/123,006, filed Feb. 18, 2014, now U.S. Pat. No. 9,103,952. U.S. application Ser. No. 14/123,006 further claimed the benefit, under 35 U.S.C. Section 371, of PCT International Application No. PCT/JP2012/068447, filed Jul. 20, 2012, which claimed foreign priority benefit to Japanese Application No. 2011-158865, filed Jul. 20, 2011 and Japanese Application No. 2011-158866, filed Jul. 20, 2011 in the Japanese Patent Office, the disclosures of which are hereby incorporated by reference.

BACKGROUND

1. Field

The present invention relates to a lens barrel, an image-capturing device, and a method for controlling the lens barrel.

2. Description of Related Art

A lens barrel generally includes a plurality of lenses (lens units). In these lens units, an optical axis of the lens may be tilted with respect to an optical axis of the lens barrel due to assembling errors or the like.

Conventionally, when lenses are assembled, in order to adjust such a tilt of a lens (that is, to perform tilt adjustment), a washer having an appropriate width is inserted between a lens frame and a lens holding frame that holds the lens frame (see Patent Document 1).

Moreover, an internal focusing zoom lens that changes a focal position of an optical system by changing the distance between a plurality of lenses to change the magnification of the optical system to move an intermediate lens of the optical system is known (see Patent Document 2).

[Patent Document 1] Japanese Unexamined Patent Application, Publication No. 2006-03837

[Patent Document 2] Japanese Unexamined Patent Application, Publication No. 2000-89086

SUMMARY

According to the adjustment method disclosed in Patent Document 1, the tilt is not changed after tilt adjustment is performed before shipping. However, the tilt direction may be different depending on the position of the lens in the optical axis direction.

Moreover, in Patent Document 2, when the intermediate lens is driven by three guide bars, the guide bar may be constrained redundantly.

An object of the present invention is to provide a lens barrel, an image-capturing device and a method for controlling the lens barrel in which tilt adjustment can be made depending on the position of a lens in an optical axis direction.

Another object of the present invention is to provide a lens barrel and an image-capturing device capable of stably holding a lens frame.

Means for Solving the Problems

The present invention solves the problems by the following means. For better understanding, although embodiments

of the present invention are described with corresponding constituent components designated by corresponding reference numerals, the present invention is not limited to this.

According to a first aspect of the present invention, there is provided a lens barrel including: three guide bars provided so as to extend in an optical axis direction; three actuators that drive the three guide bars in the optical axis direction, respectively; a lens frame that holds an image-capturing lens and that is attached to the three guide bars and driven in the optical axis direction by the three guide bars; and a control unit that adjusts driving amounts of the three guide bars in the optical axis direction and controls the three linear actuators so that the lens frame is tilted from a direction orthogonal to the optical axis.

In the first aspect, the lens barrel may further include: a fixing unit that holds the three guide bars so as to be movable in the optical axis direction; and a position detecting device that detects positions in the optical axis direction of the three guide bars in relation to the fixing unit, wherein the control unit may be configured to detect a position and the tilt of the lens frame in relation to the fixing unit from the positions of the three guide bars detected by the position detecting device.

In the first aspect, three openings corresponding to the respective guide bars may be formed in the lens frame, a body portion having a larger diameter than the corresponding opening and a small-diameter portion provided on a side of the body portion closer to a subject and configured to be inserted into the opening may be formed in an end portion of the three guide bars, respectively, a stopper member having a larger diameter than the opening may be attached from outside to the small-diameter portion in a state where the small-diameter portion is inserted into the opening, and a biasing member that biases the lens frame in the optical axis direction may be disposed on an outer circumference of the small-diameter portion.

In the first aspect, a first opening of the three openings and a small-diameter portion inserted into the first opening may be fitted with a minimum necessary gap, a second opening among the three openings may be a U-shaped groove or long hole of which the opening length in a first direction that is vertical to the optical axis and extends toward the first opening is larger than an opening length in a second direction that is vertical to the optical axis and orthogonal to the first direction, and the second opening and a small-diameter portion inserted into the second opening may be fitted with a minimum necessary gap in the second direction, and a third opening and a small-diameter portion inserted into the third opening may have a sufficient gap necessary for avoiding redundant constraint.

In the first aspect, the lens frame may move in the optical axis direction during zooming or focusing.

In the first aspect, the control unit may change the driving amounts of the three guide bars in the optical axis direction and may change a direction and an amount of tilt of the lens frame from a direction orthogonal to the optical axis based on the position of the lens frame in the optical axis direction during zooming or focusing.

In the first aspect, the lens barrel may further include a fixed cylinder that holds the three guide bars so as to be movable in the optical axis direction.

In the first aspect, the three guide bars have different thicknesses.

According to a second aspect of the present invention, there is provided an image-capturing device including the lens barrel.

According to a third aspect of the present invention, there is provided a method for controlling a lens barrel including: three guide bars provided so as to extend in an optical axis direction; three actuators that drive the three guide bars in the optical axis direction, respectively; and a lens frame that holds an image-capturing lens and that is attached to the three guide bars and driven in the optical axis direction by the three guide bars, the method including: adjusting driving amounts of the three guide bars in the optical axis direction and controlling the three linear actuators so that the lens frame is tilted from a direction orthogonal to the optical axis.

According to a fourth aspect of the present invention, there is provided a lens barrel including: first, second, and third guide bars that extend in an optical axis direction and at least one thereof is driven in the optical axis direction by a driving mechanism; and a lens holding unit that holds an image-capturing lens and has first, second, and third openings in which engagement portions of the first, second, and third guide bars are inserted, respectively, wherein the first opening is a fitting hole in which a position of the first guide bar of the lens holding unit is fixed when the engagement portion of the first guide bar is inserted in the first opening, the second opening is a U-shaped groove or long hole of which the opening length in a first direction that is vertical to the optical axis and extends toward the first opening is larger than a diameter of the engagement portion of the second guide bar, and in which a position of the second guide bar in a second direction that is vertical to the optical axis and is vertical to the first direction is fixed, and the third opening is an insertion hole which has a larger diameter than the diameter of the engagement portion of the third guide bar and in which the engagement portion can be inserted even when the third guide bar is shifted within a certain range from the center of the third opening.

According to a fifth aspect of the present invention, there is provided an image-capturing device including the lens barrel.

According to the present invention, it is possible to provide a lens barrel, an image-capturing device and a method for controlling the lens barrel in which optimal tilt adjustment can be made depending on the position of a lens unit in an optical axis direction.

Moreover, it is possible to provide a lens barrel and an image-capturing device capable of avoiding redundant constraint of the guide bar by the lens holding unit.

BRIEF DESCRIPTION OF THE DRAWINGS

FIG. 1 is a diagram conceptually illustrating a camera which is a first embodiment according to the present invention.

FIG. 2 is a diagram illustrating a lens frame of a lens barrel of FIG. 1 when seen from a direction indicated by A-A.

FIG. 3 is a cross-sectional view of the lens barrel taken along line B-B in FIG. 2.

FIG. 4 is a cross-sectional view of the lens barrel taken along line C-C in FIG. 2.

FIGS. 5A through 5C are diagrams illustrating a state where a second lens frame is held by a guide bar, in which FIG. 5A illustrates a holding state of a first guide bar, FIG. 5B illustrates a holding state of a second guide bar, and FIG. 5C illustrates a holding state of a third guide bar.

FIG. 6 is a diagram illustrating only the lens frame of FIG. 2.

FIG. 7 is a diagram schematically illustrating a camera which is the first embodiment according to the present invention.

FIG. 8 is a diagram of a lens frame of a lens barrel of FIG. 7 when seen from a direction indicated by A-A.

FIG. 9 is a cross-sectional view of the lens barrel taken along line B-B in FIG. 8.

FIG. 10 is a cross-sectional view of the lens barrel taken along line C-C in FIG. 8.

FIGS. 11A through 11C are diagrams illustrating a state where a second lens frame is held by a guide bar, in which FIG. 11A illustrates a holding state of a first guide bar, FIG. 11B illustrates a holding state of a second guide bar, and FIG. 11C illustrates a holding state of a third guide bar.

FIG. 12 is a diagram illustrating only the lens frame of FIG. 8.

DESCRIPTION OF EMBODIMENTS

Explanation of Reference Numerals

1: CAMERA
 10: CAMERA BODY
 100: LENS BARREL
 101: FIRST GUIDE BAR
 102: SECOND GUIDE BAR
 103: THIRD GUIDE BAR
 125A, 125A': FIRST LINEAR ACTUATOR
 125B, 125B': SECOND LINEAR ACTUATOR
 125C, 125C': THIRD LINEAR ACTUATOR
 201, 201': FIRST HOLE
 202, 202': HOLE
 203, 203': THIRD HOLE
 127, 127': POSITION DETECTING UNIT
 130: ZOOM RING
 133: ZOOM RING ROTATION AMOUNT DETECTING UNIT
 190: LENS FRAME
 L1, L2, L3, L4, L5: LENS
 OA: OPTICAL AXIS

Hereinafter, embodiments of the present invention will be described with reference to the drawings and the like.

FIG. 1 is a diagram conceptually illustrating a camera 1 which is a first embodiment according to the present invention.

In FIGS. 1 and 2, an XYZ orthogonal coordinate system is provided for better explanation and understanding. In this coordinate system, a direction pointing to the left side as seen from a photographer at the position (hereinafter referred to as a normal position) of a camera when the photographer takes images in a landscape orientation with the optical axis OA orientated horizontally is referred to as a positive X direction, and a direction pointing to the upper side at the normal position is referred to as a positive Y direction.

Moreover, a direction pointing to a subject at the normal position is referred to as a positive Z direction. This positive Z direction is also referred to as a subject side, and a negative Z direction is also referred to as an image side. Further, movement in a direction parallel to the optical axis OA (that is, the Z-axis) is referred to as "straight movement," and revolution about the optical axis OA is referred to as "rotation."

A camera 1 includes a camera body 10 and a lens barrel 100.

The lens barrel 100 is a so-called zoom lens of which the focal length can be adjusted. The lens barrel 100 includes a

5

plurality of lenses (L1 to L5) that forms an imaging optical system and an aperture mechanism 222 that changes an opening size thereof to adjust the amount of incident light.

The lens barrel 100 further includes a lens mount 113 that detachably engages with a camera mount CM and is detachably attached to the camera body 10 with the lens mount 113 interposed. In this manner, the camera 1 can capture images while replacing with other lens barrels depending on the purpose.

The camera body 10 includes a quick return mirror 11, a finder screen 12, a pentagonal prism 13, an eyepiece optical system 14, a shutter 15, an image-capturing element 16, a display device 17, a control device 18, a distance measuring sensor 19, and the like.

The quick return mirror 11 is a mirror that is pivotably provided in the camera body 10 so that an optical path of a subject image focused by the lens barrel 100 is bent toward the finder screen 12. The quick return mirror 11 moves to a withdrawn position (indicated by a two-dot chain line in FIG. 1), at which entering of a subject beam to the image-capturing element 16 is not impaired, in response to a release operation.

Moreover, a half mirror is formed in a portion of the quick return mirror 11, and a sub-mirror 11A is arranged on a portion of a rear surface of the quick return mirror 11 corresponding to the half mirror portion. The sub-mirror 11A guides a subject image beam having passed through the half mirror portion of the quick return mirror 11 toward the distance measuring sensor 19. The sub-mirror 11A moves along the rear surface of the quick return mirror 11 with movement of the quick return mirror 11 toward the withdrawn position.

The finder screen 12 is a screen on which a subject image reflected by the quick return mirror 11 is formed and is disposed between the quick return mirror 11 and the pentagonal prism 13.

The pentagonal prism 13 is a prism having a pentagonal cross-sectional shape and is arranged above the camera body 10 posed in a horizontal attitude. The pentagonal prism 13 guides an image formed on the finder screen 12 toward the eyepiece optical system 14 as an erected image.

The eyepiece optical system 14 is an optical system for observing the subject image converted into an erected image by the pentagonal prism 13 at an enlarged scale and is disposed on an image side (photographer side) of the pentagonal prism 13.

The shutter 15 is opened and closed in response to a release operation to control an exposure period of the subject image beam formed in the image-capturing element 16.

The image-capturing element 16 is a photoelectric conversion element such as, for example, a CCD for converting the subject image formed by the lens barrel 100 into an electrical signal. The image-capturing element 16 is provided inside the camera body 10 in a state where a light receiving surface thereof is orthogonal to the optical axis OA.

The display device 17 includes a display panel of liquid crystal or the like provided on the photographer side outside the camera body 10. The display device 17 displays a captured image and information related to image-capturing such as an exposure period on the display panel.

The control device 18 is configured to include a CPU or the like and controls the above-described respective constituent components of the camera body 10 and the lens barrel 100 attached to the camera body 10 in a centralized manner.

6

The distance measuring sensor 19 detects information on the distance to a subject from the subject image beam incident via the sub-mirror 11A and outputs the distance information to the control device 18.

The camera body 10 is integrally combined with the lens barrel 100 as described above to form the camera 1. In the combined state, the control device 18 of the camera body 10 and a power source (not illustrated) are connected to the lens barrel 100 by a connection terminal (not illustrated), and the control device 18 is connected to a barrel control unit 123 described later of the lens barrel 100.

During image-capturing, the camera 1 operates in the following manner.

When a shutter button (not illustrated) provided in the camera body 10 is pressed (released), the quick return mirror 11 moves to the withdrawn position. The shutter 15 is opened and closed according to the release operation so that the subject image beam is exposed to the image-capturing element 16 for a predetermined period. The image-capturing element 16 converts the subject image beam into an electrical signal to capture an image. The image data captured by the image-capturing element 16 is recorded in a recording unit (not illustrated).

Image-capturing is performed in this manner, and during the image-capturing, the control device 18 controls the aperture mechanism 222 based on photometric information obtained by a photometric sensor (not illustrated) included in the camera body 10, and during an auto-focus operation, transmits the driving amount of linear actuators 125A, 125B, and 125C based on the distance information from the distance measuring sensor 19 to the barrel control unit 123.

Next, the lens barrel 100 will be described in detail with reference to FIGS. 2 to 6 in addition to FIG. 1.

FIG. 2 is a diagram of the lens frame 190 of the lens barrel 100 of FIG. 1 when seen from the direction indicated by A-A. FIG. 3 is a cross-sectional view of the lens barrel 100 taken along line B-B in FIG. 2. FIG. 4 is a cross-sectional view of the lens barrel 100 taken along line C-C in FIG. 2. FIG. 5 is a cross-sectional view taken along line D-D in FIG. 2.

The lens barrel 100 includes five lens units L1, L2, L3, L4, and L5 that are sequentially arranged along the common optical axis OA as described above. The lenses L1, L2, L3, L4, and L5 are held by a first lens frame 160, a second lens frame 190, a third lens frame 70, a fourth lens frame 80, and a fifth lens frame 90, respectively.

The lens barrel 100 is an internal focusing zoom lens that uses the lens L2 as a focusing lens, and an overall focal length of the lens barrel 100 changes continuously when the lenses L1, L2, L3, L4, and L5 move by a predetermined amount in the optical axis OA direction (Z direction).

The lens L2 is a focus lens of which the focal position changes when the lens L2 moves in the optical axis OA direction. Further, the fourth lens frame 80 that holds the lens L4 includes the aperture mechanism 222 that changes the diameter of the optical path of the optical system including the lens L4.

The lens barrel 100 includes a fixed cylinder 110 to which the lens mount 113 that is detachable from the camera body 10 is fixed. An inner cylinder 140, a middle cylinder 150, an outer cylinder 161, and a zoom ring 130 which are at the same axis are disposed on the subject side of the fixed cylinder 110 in that order from the inner side.

A cam cylinder 170 that is rotatable in relation to the fixed cylinder 110 is disposed inside the fixed cylinder 110. Moreover, three guide bars (first guide bar 101 (see FIGS. 1, 2, and 3), second guide bar 102 (see FIGS. 2 and 3), and

third guide bar **103** (see FIGS. **2** and **4**)) disposed in parallel to the optical axis OA are disposed on a further inner side of the cam cylinder **170**. In the present embodiment, these three guide bars **101**, **102**, and **103** have the same diameter; however, the present invention is not limited to this.

The fixed cylinder **110** includes a straight groove **111**, a cam pin **112**, the lens mount **113**, a first supporting portion **114A**, a second supporting portion **114B**, and a third supporting portion **114C**. The straight groove **111** extends in the optical axis OA direction of the lens barrel **100**. The cam pin **112** protrudes inward in the radial direction from the inner circumferential surface of the fixed cylinder **110** and engages with a cam groove **173** described later of the cam cylinder **170**.

When the lens mount **113** engages with the camera mount CM, the fixed cylinder **110** is fixed to the camera body **10**. In the fixed cylinder **110** fixed to the camera body **10**, a mount surface **115** at a rear end of the fixed cylinder **110** makes close contact with an front surface of the camera mount CM of the camera body **10**. As a result, the entire lens barrel **100** is aligned with respect to the camera body **10**.

The supporting portions **114A**, **114B**, and **114C** protrude inward in the radial direction from the inner circumferential surface of the fixed cylinder **110** to support the guide bars **101**, **102**, and **103**, respectively.

The first supporting portion **114A** that supports the first guide bar **101** disposed on the upper side in FIGS. **1** and **3** includes a fitting hole **117BA** having a shape that is complementary to the shape of the outer circumference of the first guide bar **101**. The first guide bar **101** is supported by being inserted in the fitting hole **117B**.

The second supporting portion **114B** supporting the second guide bar **102** and the third supporting portion **114C** supporting the third guide bar **103** have the same configuration as the first supporting portion **114A**, and thus the description thereof will not be provided.

The inner cylinder **140** includes a cam follower **142**, a clearance hole **144**, a straight groove **146**, and an engagement projection **148**. The cam follower **142** protrudes inward in the radial direction of the lens barrel **100** from a portion near the rear end of the inner cylinder **140**. The straight groove **146** extends in the optical axis OA direction of the lens barrel **100**. The engagement projection **148** also protrudes outward in the radial direction of the lens barrel **100**.

The cam follower **142** passes through the straight groove **111** and engages with a cam groove **171** described later of the cam cylinder **170**. As a result, when the cam cylinder **170** rotates, rotation of the inner cylinder **140** about the optical axis OA is restricted. Moreover, driving force that moves the inner cylinder **140** in the optical axis OA direction is transmitted from the cam groove **171** to the cam follower **142**.

The clearance hole **144** is disposed at a position different from that of the straight groove **146** in relation to the circumferential direction of the lens barrel **100**. A cam follower **172** described later of the cam cylinder **170** is inserted into the clearance hole **144**.

The middle cylinder **150** includes a cam follower **152**, a cam groove **154**, a straight groove **156**, and an engagement circumferential groove **158**. The cam follower **152** protrudes outward in the radial direction of the lens barrel **100** and engages with a guide groove **132** of the zoom ring **130**. The cam groove **154** extends with an inclination with respect to the optical axis OA.

The straight groove **156** is disposed at a position different from that of the cam groove **154** in relation to the circum-

ferential direction of the lens barrel **100**. The straight groove **156** extends in the optical axis OA direction and engages with a cam follower **172** described later of the cam cylinder **170**.

The engagement circumferential groove **158** is formed on the inner circumferential surface of the middle cylinder **150** so as to extend along a surface orthogonal to the optical axis OA. The engagement circumferential groove **158** engages with the engagement projection **148** of the inner cylinder **140**. As a result, the middle cylinder **150** is freely rotatable about the optical axis OA independently from the inner cylinder **140** while moving integrally with the inner cylinder **140** in relation to the optical axis OA direction.

The outer cylinder **161** includes a cam follower **162**. The cam follower **162** protrudes inward in the radial direction of the lens barrel **100** and engages with the cam groove **154** of the middle cylinder **150** and the straight groove **146** of the inner cylinder **140**. As a result, when the middle cylinder **150** rotates about the optical axis OA, the cam follower **162** transmits driving force in the optical axis OA direction to the outer cylinder **161** while restricting the outer cylinder **161** from rotating about the optical axis OA.

Moreover, the outer cylinder **161** is combined with the first lens frame **160** that holds the lens L1. As a result, when the outer cylinder **161** moves in the optical axis OA direction, the lens L1 also moves along the optical axis OA.

The cam cylinder **170** is rotatably disposed inside the fixed cylinder **110**. The cam cylinder **170** includes a plurality of cam grooves **171** and **173** and the cam follower **172**. The cam grooves **171** and **173** are formed with an inclination with respect to the optical axis OA, respectively. The cam groove **171** engages with the cam follower **142** of the inner cylinder **140**. The cam groove **173** engages with the cam pin **112** of the fixed cylinder **110**.

The cam follower **172** protrudes outward in the radial direction by a connecting member **174** and engages with the straight groove **156** of the middle cylinder **150** by passing through the clearance hole **144** of the inner cylinder **140**. As a result, when the middle cylinder **150** rotates about the optical axis OA, the driving force that rotates the cam cylinder **170** is transmitted from the cam follower **172** to the cam cylinder **170**.

The cam cylinder **170** further includes other cam grooves (not illustrated) or the like in order to produce the driving force that moves the third, fourth, and fifth lens frames **70**, **80**, and **90** that hold the other lenses L3, L4, and L5, respectively. Moreover, in the cam cylinder **170**, regions where cam grooves or the like are not formed may be removed for the purpose of reducing weight. Thus, it can be said that the cam cylinder **170** does not form a perfect cylinder.

The zoom ring **130** is attached so as to rotate about the optical axis OA along the outer circumferential surface of the fixed cylinder **110**. Moreover, the zoom ring **130** has the guide groove **132** formed on an inner circumferential surface thereof. The guide groove **132** extends in a straight line in parallel to the optical axis OA direction. The guide groove **132** engages with the cam follower **152** of the middle cylinder **150**. As a result, when the zoom ring **130** is rotated, the middle cylinder **150** also rotates about the optical axis OA.

A zoom ring rotation amount detecting unit **133** is disposed on the inner side of the zoom ring **130**. The zoom ring rotation amount detecting unit **133** detects a rotation amount of the zoom ring **130** rotated by a rotating operation from the

outside to transmit a rotation amount signal corresponding to the rotation amount to a barrel control unit **123** described later.

The zoom ring rotation amount detecting unit **133** can be formed, for example, using a rotary scale that rotates together with the zoom ring **130** and an optical sensor that counts the scale of the rotary scale. Moreover, the zoom ring rotation amount detecting unit **133** may be formed using a magnet body that rotates together with the zoom ring **130** and a magnetic body sensor that measures a change in a magnetic field occurring due to movement of the magnetic body. These structures are examples only and other structures may be used.

Moreover, a focus ring **120** is disposed on the outer circumferential surface of the lens barrel **100** on the image side (the right side in the drawing) of the zoom ring **130**. The focus ring **120** is attached so as to be rotatable about the optical axis OA along the outer circumferential surface of the fixed cylinder **110**.

A focus ring rotation amount detecting unit **121** is disposed on the inner side of the focus ring **120**.

The focus ring rotation amount detecting unit **121** detects a rotation amount of the focus ring **120** rotated by a rotating operation from the outside to transmit a rotation amount signal corresponding to the rotation amount to the barrel control unit **123** described later.

The focus ring rotation amount detecting unit **121** can be formed, for example, using a rotary scale that rotates together with the focus ring **120** and an optical sensor that counts the scale of the rotary scale. Moreover, the focus ring rotation amount detecting unit **121** may be formed using a magnetic body that rotates together with the focus ring **120** and a magnetic sensor that measures a change in a magnetic field occurring due to movement of the magnetic body. These structures are examples only and other structures may be used.

The guide bars **101**, **102**, and **103** hold the second lens frame **190** at an end portion close to the subject side. FIG. **5A** illustrates a holding state of the first guide bar **101** and is an enlarged view of a region X in FIG. **3**. FIG. **5B** illustrates a holding state of the second guide bar **102** and is an enlarged view of a region Y in FIG. **3**. FIG. **5C** illustrates a holding state of the third guide bar **103** and is an enlarged view of a region Z in FIG. **4**. FIG. **6** is a diagram illustrating only the second lens frame **190** in FIG. **2**.

As illustrated in FIGS. **5A**, **5B**, and **5C**, the guide bars **101**, **102**, and **103** include body portions **101c**, **102c**, and **103c** and small-diameter portions **101a**, **102a**, and **103a** that are provided in the end portions close to the subject side of the body portions **101c**, **102c**, and **103c** and that are at the same axis as and narrower than the body portions **101c**, **102c**, and **103c**. These small-diameter portions **101a**, **102a**, and **103a** are longer than the thickness of the second lens frame **190**, and screw holes **101b**, **102b**, and **103b** are formed therein so as to penetrate from the subject side to the image side.

On the other hand, as illustrated in FIGS. **2** and **6**, three holes **201**, **202**, and **203** are formed at an equal interval in the circumferential direction so that the distance in the radial direction from the center (optical axis OA) of the second lens frame **190** is substantially equal. That is, the holes **201**, **202**, and **203** are disposed to form an approximately regular triangle when these three holes are connected.

(First Hole)

The first hole **201** among the three holes is a circular hole formed above the second lens frame **190** in the positive Y

direction and has a diameter slightly larger than the diameter of the small-diameter portion **101a**.

As illustrated in FIGS. **5A** to **5C**, the small-diameter portion **101a** of the first guide bar **101** is fitted to the first hole **201**, and a screw **301** having a screw portion **301a** that screws with the screw hole **101b** is inserted from the subject side.

On the outer circumference of the small-diameter portion **101a**, a biasing spring **401** is disposed between an end portion between the small-diameter portion **101a** and the body portion **101c** and one side wall of the lens frame **190**. Moreover, on the outer circumference of the small-diameter portion **101a**, the biasing spring **401** is also disposed between a screw head **301b** and the other side wall of the lens frame **190**. As a result, the lens frame **190** is biased in the optical axis direction by the biasing spring **401**.

In the present embodiment, although a wave washer is used as the biasing spring **401**, the present invention is not limited to this and another biasing member such as a coil spring may be used. Moreover, in the present embodiment, although the biasing springs **401** are disposed on both sides of the lens frame **190**, the biasing spring **401** may be disposed on any one side.

(Second Hole)

The second hole **202** is a long hole formed on the negative X side and the negative Y side of the second lens frame **190**, and a length in a major axis thereof is larger than the diameter of the first hole **201**.

As illustrated in FIG. **6**, the second hole **202** is formed so that a straight line extending in the major axis of the second hole **202** passes the center of the first hole **201**.

The small-diameter portion **102a** of the second guide bar **102** is fitted to the second hole **202** with a minimum necessary gap, and a screw **302** having a screw portion **302a** that screws with the screw hole **102b** is inserted from the subject side.

On the outer circumference of the small-diameter portion **102a**, biasing springs **402** are disposed at the same two positions as the small-diameter portion **101a**.

As described above, the second hole **202** is a long hole and is formed so that a straight line extending in the major axis thereof passes the center of the first hole **201**. Thus, the second guide bar **102** can be inserted in the second hole **202** even when a relative distance to the first guide bar **101** has a small error from a design value.

(Third Hole)

The third hole **203** is a circular hole formed on the positive X side and the negative Y side of the second lens frame **190** and has a sufficient gap necessary for avoiding redundant constraint in relation to the small-diameter portion **103a** of the third guide bar **103**.

Similarly to the first and second guide bars **101** and **102**, the small-diameter portion **103a** is inserted in the third hole **203**, and a screw **303** having a screw portion **303a** that screws with the screw hole **103b** is inserted from the subject side.

On the outer circumference of the small-diameter portion **103a**, biasing springs **403** are disposed at the same two positions as the small-diameter portion **101a**.

As described above, since the diameter of the third hole **203** is larger than that of the small-diameter portion **103a** of the third guide bar **103** and the first hole **201**, the third guide bar **103** can be inserted in the third hole **203** even when a relative distance of the third guide bar **103** to the first and second guide bars **101** and **102** has a small error from a design value.

11

According to the present embodiment, due to the screws **301**, **302**, and **303**, the first, second, and third guide bars **101**, **102**, and **103** are prevented from being removed from the second lens frame **190**.

Moreover, the first, second, and third guide bars **101**, **102**, and **103** are elastically fixed to the second lens frame **190**.

Thus, the first, second, and third guide bars **101**, **102**, and **103** move together with the second lens frame **190** in the optical axis direction and the direction vertical to the optical axis.

Further, on the outer circumferences of the small-diameter portions **101a**, **102a**, and **103a**, the biasing springs **401**, **402**, **403** are disposed on both sides of the lens frame **190**, respectively. Due to this, the lens frame **190** is not completely fixed to the guide bars **101**, **102**, and **103** but is elastically fixed in a state of being biased in the optical axis direction. Therefore, the second lens frame **190** can be tilted to some extent in relation to the first, second, and third guide bars **103**, **102**, and **103**.

Returning to FIGS. **1**, **3**, and **4**, the lens barrel **100** includes the first, second, and third linear actuators **125A**, **125B**, and **125C** on the subject side on the inner side of the fixed cylinder **110**.

The linear actuators **125A**, **125B**, and **125C** are arranged on the image side of the supporting portions **114A**, **114B**, and **114C** that support the guide bars **101**, **102**, and **103** on the subject side, respectively. The linear actuators **125A**, **125B**, and **125C** can be driven so as to move the guide bars **101**, **102**, and **103** in the optical axis OA direction.

The linear actuators **125A**, **125B**, and **125C** may have the same output power and may have different output power.

When the guide bars **101**, **102**, and **103** are driven by the linear actuators **125A**, **125B**, and **125C**, the second lens frame **190** combined to the guide bars **101**, **102**, and **103** and the lens **L2** held by the lens frame **190** are moved in the optical axis OA direction.

A moving mechanism of the lens **L2** by the linear actuators **125A**, **125B**, and **125C** is completely independent from moving mechanisms of the other lenses **L1**, **L3**, **L4**, and **L5**. Thus, the lens **L2** can move independently regardless of the other lenses **L1**, **L3**, **L4**, and **L5**.

The lens barrel **100** further includes first, second, and third position detecting units **127A**, **127B**, and **127C** that are disposed on the image side on the inner side of the fixed cylinder **110** so as to detect the positions of the first, second, and third guide bars **101**, **102**, and **103**, respectively.

The first, second, and third position detecting units **127A**, **127B**, and **127C** are arranged on the image side of supporting portions **116A**, **116B**, and **116C** that support the guide bars **101**, **102**, and **103** on the image side, respectively.

The position detecting units **127A**, **127B**, and **127C** can detect an absolute position of the lens barrel **100** in relation to the fixed cylinder **110**. For example, the position detecting units **127A**, **127B**, and **127C** are formed, for example, using a linear scale that moves integrally with the first guide bar **101** and an optical sensor that counts the scale of the linear scale. Moreover, the position detecting units **127A**, **127B**, and **127C** may be formed using a magnetic body that moves together with the first guide bar **101** and a magnetic sensor that measures a change in a magnetic field occurring due to movement of the magnetic body. However, these structures are examples only and other structures may be used.

When the linear actuators **125A**, **125B**, and **125C** move the guide bars **101**, **102**, and **103**, respectively, the position detecting units **127A**, **127B**, and **127C** are operated to detect the positions of the guide bars **101**, **102**, and **103**, respectively.

12

The barrel control unit **123** controls the driving of the linear actuators **125A**, **125B**, and **125C** based on the rotation amount information of the zoom ring **130** input from the zoom ring rotation amount detecting unit **133**, the rotation amount information of the focus ring **120** input from the focus ring rotation amount detecting unit **121**, and the focus information input from the camera body **10**.

Moreover, the barrel control unit **123** includes an internal memory **123a**.

The lenses **L3**, **L4**, and **L5** have a configuration in which the third, fourth, and fifth lens frames **70**, **80**, and **90** are connected to the cam cylinder **170** rotated by rotation of the zoom ring **130** by an interlocking mechanism. An existing optional driving mechanism can be used as the interlocking mechanism. In this way, the lenses **L3**, **L4**, and **L5** are moved in a predetermined relation in the optical axis OA direction by a rotating operation of the zoom ring **130**, respectively.

A cover cylinder **165** attached at the same axis as the fixed cylinder **110** is disposed between the outer cylinder **161** and the zoom ring **130**. The cover cylinder **165** can advance and retract along the outer cylinder **161** and seals a space between the outer cylinder **161** and the zoom ring **130**. In this way, the cover cylinder **165** prevents dust from entering into the lens barrel **100**.

The lens barrel **100** having the above-described configuration operates in the following manner when the zoom ring **130** is rotated, and the focal distance changes continuously between a wide-side end and a tele-side end.

When the zoom ring **130** is rotated from the outside so that the lens barrel **100** rotates about the optical axis OA, rotation driving force is transmitted to the middle cylinder **150** via the cam follower **152** that engages with the guide groove **132**. When the middle cylinder **150** is rotated, driving force is transmitted from the cam groove **154** to the cam follower **162** of the outer cylinder **161**.

Upon receiving the driving force, the cam follower **162** is guided to the straight groove **146** of the inner cylinder **140** to move straightly (moves in the optical axis OA direction). As a result, the first lens frame **160** combined to a distal end of the outer cylinder **161** and the lens **L1** held by the first lens frame **160** integrally move straightly.

Moreover, when the middle cylinder **150** rotates, rotation driving force is also transmitted to the cam follower **172** that engages with the straight groove **156**. As a result, the cam cylinder **170** rotates about the optical axis OA along the inner circumferential surface of the fixed cylinder **110**.

When the cam cylinder **170** rotates, the driving force is transmitted to the cam follower **142** that engages with the cam groove **171**. The cam follower **142** is guided to the straight groove **111** of the fixed cylinder **110** to move straightly. As a result, the inner cylinder **140** and the middle cylinder **150** that engages with the inner cylinder **140** with the aid of the engagement circumferential groove **158** move straightly.

Moreover, when the cam cylinder **170** rotates, the cam cylinder **170** itself moves straightly by being driven by the cam pin **112** of the fixed cylinder **110** that engages with the cam groove **173**.

In this manner, when the zoom ring **130** is rotated, the lenses **L1**, **L3**, **L4**, and **L5** move so that the mutual gap changes.

Moreover, when the zoom ring **130** is rotated, the barrel control unit **123** controls the linear actuators **125A**, **125B**, and **125C** based on the rotation amount of the zoom ring **130** input from the zoom ring rotation amount detecting unit **133**

to move the lens L2 to a predetermined position corresponding to the rotation of the zoom ring 130.

By these series of operations, the lens barrel 100 is extended or contracted so that the gap between the lenses L1, L2, L3, and L4 and the lens L5 changes and the focal distance of the entire optical system changes.

Moreover, when the focus ring 120 is rotated, the lens barrel 100 operates in the following manner and the focus distance changes.

That is, when the focus ring 120 is rotated, the rotation amount information of the focus ring 120 is input from the focus ring rotation amount detecting unit 121 to the barrel control unit 123. The barrel control unit 123 controls the linear actuators 125A, 125B, and 125C based on the rotation amount information of the focus ring 120.

As a result, the guide bars 101, 102, and 103 guide the movement in the optical axis OA direction of the second lens frame 190 holding the lens L2 so that the lens L2 moves in the optical axis OA direction and the focus distance changes.

As described above, since a moving mechanism of the lens L2 by the linear actuators 125A, 125B, and 125C is completely independent from moving mechanisms of the other lenses L1, L3, L4, and L5, the lenses L1, L3, L4, and L5 other than the lens L2 will not move when the focus ring 120 is rotated.

Here, in the present embodiment, the second lens frame 190 (that is, a second lens unit L2) is supported by the guide bars 101, 102, and 103, respectively.

Moreover, the positions of the guide bars 101, 102, and 103 at which the second lens frame 190 is supported are determined by the small-diameter portions 101b, 102b, and 103b of the guide bars 101, 102, and 103.

On the outer circumference of the small-diameter portions 101a, 102a, and 103a, the biasing spring 401 is disposed between the step portion between the small-diameter portions 101a, 102a, and 103a and the body portions 101c, 102c, and 103c and one side wall of the lens frame 190. Moreover, on the outer circumference of the small-diameter portions 101a, 102a, and 103a, the biasing spring 401 is also disposed between the screw heads 301b, 302a, and 303a and the other side wall of the lens frame 190. As a result, the lens frame 190 is biased in the optical axis direction by the biasing springs 401, 402, and 403.

Thus, when the positional relation of the three guide bars 101, 102, and 103 in the optical axis direction is changed, the second lens frame 190 can be tilted with respect to the optical axis.

Here, the lens barrel 100 includes a plurality of lenses as illustrated in the drawing. When the lens barrel 100 is assembled, manufacturing errors and assembling errors are accumulated. After the lens barrel is manufactured, these errors are accumulated and the optical performance of the lens barrel 100 may deteriorate with tilting and shifting of lenses.

However, in the present embodiment, the lens L2 can be tilted with respect to the optical axis by changing the relative positional relation of the guide bars 101, 102, and 103, respectively. With this tilting, deterioration of the optical performance resulting from these accumulated errors can be eliminated.

In the present embodiment, images are captured in advance by the image-capturing element 16 at a plurality of positions of the lenses L2 in the optical axis direction, the information on the relative position of the guide bars 101, 102, and 103 at which the lens L2 is tilted such that the optical performance (that is, the performance of the optical system formed of the lenses L1, L2, L3, and L4 and the lens

L5) of the lens barrel 100 is optimized is calculated, and the relative position information is stored in the memory 123a of the barrel control unit 123.

When the focal distance of the entire optical system changes with the operation of the zoom ring 130, the positions in the optical axis direction of the lenses L1, L2, L3, and L4 and the lens L5 change. That is, when the focal distance changes, the optical performance of the entire optical system may change. Thus, images may be captured in advance by the image-capturing element 16 at a plurality of focal distances, the information on the relative position of the guide bars 101, 102, and 103 at which the lens L2 is tilted such that the optical performance is optimized may be calculated, and the relative position information may be stored in the memory 123a of the barrel control unit 123.

Further, images may be captured at a plurality of positions in the optical axis direction of the lens L2, the information on the relative position of the guide bars 101, 102, and 103 at which the lens L2 is tilted such that the optical performance is optimized may be calculated, and the relative position information may be stored in the memory 123a of the barrel control unit 123.

In an actual image-capturing operation, the relative positional relation of the guide bars 101, 102, and 103 is changed based on the position information from the position detecting units 127A, 127B, and 127C based on the information stored in the memory 123a according to the position (or the focal distance) of the lens L2 so that the lens L2 is tilted optimally according to the position (or the focal distance) of the lens L2.

When control is performed so that the lens L2 is tilted optimally according to the focal distance (or both the position of the lens L2 and the focal distance), a detecting unit that detects the rotation amount of the zoom ring 130 may be provided and the detected rotation amount information may be input to the barrel control unit 123.

According to the present embodiment, the following advantages are obtained.

(1) Three linear actuators 125A, 125B, and 125C that drive three guide bars 101, 102, and 103 in the optical axis direction, respectively, are provided. These linear actuators 125A, 125B, and 125C are controlled to adjust the driving amount in the optical axis direction of the three guide bars 101, 102, and 103 so that the lens frame 190 is tilted from a direction orthogonal to the optical axis. In this way, the lens frame 190 can be tilted according to the position in the optical axis direction of the focusing lens L2 such that the optical performance of the lens barrel 100 is optimized.

(2) The guide bars 101, 102, and 103 guide the movement in the optical axis OA direction of the second lens frame 190 holding the lens L2. In this case, since the second lens frame 190 is held by the three guide bars 101, 102, and 103, rotation of the lens L2 in the direction vertical to the optical axis is prevented. As a result, the lenses can be driven in a well-balanced manner.

(3) The first hole 201 formed in the second lens frame 190 is fitted so that the first guide bar 101 does not move in a direction vertical to the optical axis in relation to the second lens frame 190, the second hole 202 is a long hole, and the third hole has a diameter larger than the diameter of the small-diameter portion of the guide bar in which the second lens frame 190 is inserted.

Thus, even when the relative positions of the guide bars 101, 102, and 103 in a plane vertical to the optical axis are shifted slightly due to manufacturing errors, the guide bars 101, 102, and 103 are reliably inserted in the holes 201, 202,

and **203** of the second lens frame **190**. That is, the guide bars **101**, **102**, and **103** are not constrained redundantly.

Second Embodiment

Hereinafter, a second embodiment of the present invention will be described. The same constituent components as the first embodiment will be denoted by the same reference numerals, and the description thereof will not be provided.

FIG. 7 is a diagram conceptually illustrating a camera **1** which is an embodiment according to the present invention. FIG. 8 is a diagram of a lens frame **190'** of a lens barrel **100'** of FIG. 7 when seen from the direction indicated by A-A. FIG. 9 is a cross-sectional view of the lens barrel **100'** taken along line B-B in FIG. 8. FIG. 10 is a cross-sectional view of the lens barrel **100'** taken along line C-C in FIG. 8. FIG. 7 is a cross-sectional view taken along line D-D in FIG. 8.

Guide bars **101'**, **102'**, and **103'** of the second embodiment hold the second lens frame **190'** at an end portion close to the subject side.

FIG. 11A illustrates a holding state of the first guide bar **101'** and is an enlarged view of a region X in FIG. 9. FIG. 11B illustrates a holding state of the second guide bar **102'** and is an enlarged view of a region Y in FIG. 9. FIG. 11C illustrates a holding state of the third guide bar **103'** and is an enlarged view of a region Z in FIG. 9.

FIG. 12 is a diagram illustrating only the second lens frame **190'** of FIG. 8.

Unlike the first embodiment, in the second embodiment, one position detecting unit (movement amount detecting unit) **127'** is provided in the first guide bar **101'**.

Moreover, as illustrated in FIGS. 11A, 11B, and 11C, unlike the first embodiment, small-diameter portions **101a'**, **102a'**, and **103a'** that are provided in the end portions closer to the subject side of body portions **101c'**, **102c'**, and **103c'** and that are at the same axis as and thinner than the body portions **101c'**, **102c'**, and **103c'** have approximately the same length as the thickness of the second lens frame **190'**.

Similarly to the first embodiment, in the second embodiment, three holes **201'**, **202'**, and **203'** are formed in the second lens frame **190'** as illustrated in FIGS. 8 and 12. Hereinafter, the difference of these holes from those of the first embodiment will be described.

(First Hole)

Although the first hole **201'** of the three holes is a circular hole formed above the second lens frame **190'** in the positive Y direction similarly to the first embodiment, the first hole **201'** has substantially the same diameter as the diameter of the small-diameter portion **101a'** unlike the first embodiment. Moreover, the biasing spring **401** of the first embodiment is not provided.

An end surface of the first guide bar **101'** is in contact with a side surface of the screw **301**.

Moreover, a minimum necessary gap is provided between the small-diameter portion **101a'** and the second lens frame **190'** in the optical axis direction so that the first guide bar **101'** is not constrained redundantly when the second lens frame **190'** moves in the optical axis direction according to a zooming operation. However, the present invention is not limited to this, and unlike the second and third guide bars **102'** and **103'** described later, in the first guide bar **101'**, the small-diameter portion **101a'** and the second lens frame **190'** may be fixed without providing a gap therebetween in the optical axis direction.

(Second Hole)

The second hole **202'** is a U-shaped groove **202'** formed on the negative X side and the negative Y side of the second

lens frame **190'**. The second hole **202'** has substantially the same width (distance between facing side surfaces) as the diameter of the small-diameter portion **102a'**.

The U-shaped groove **202'** is formed so that a straight line P (a symmetric axis on a cross-section that forms the U-shape of the U-shaped groove) extending from the center in the width direction of the opening to the center of the bottom of the groove passes through the center of the first hole **201'**.

The small-diameter portion **102a'** of the second guide bar **102'** is fitted to the second hole (U-shaped groove) **202'**. Here, an end surface of the guide bar **102'** is in contact with a side surface of the screw **302**. Moreover, a minimum necessary gap is provided between the small-diameter portion **102a'** and the second lens frame **190'** in the optical axis direction so that the second guide bar **102'** is not constrained redundantly when the second lens frame **190'** moves in the optical axis direction according to a zooming operation.

As a result, the second guide bar **102'** can be inserted in the second hole **202'** even when a relative distance to the first guide bar has a small error from a design value.

(Third Hole)

The third hole **203'** is a circular hole formed on the positive X side and the negative Y side of the second lens frame **190'** and has a diameter larger than the small-diameter portion **103a'** of the third guide bar **103'**.

An end surface of the third guide bar **103'** is in contact with a side surface of the screw **303**. Moreover, a minimum necessary gap is provided between the small-diameter portion **103a'** and the second lens frame **190'** in the optical axis direction so that the third guide bar **103'** is not constrained redundantly when the second lens frame **190'** moves in the optical axis direction according to a zooming operation.

As a result, the third guide bar **103'** can be inserted in the third hole **203'** even when a relative distance of the third guide bar **103'** to the first and second guide bars **101'** and **102'** has a small error from a design value.

The linear actuators **125A'**, **125B'**, and **125C'** operate by the driving amount corresponding to the driving signal output from a barrel control unit **123'** described later to drive the guide bars **101'**, **102'**, and **103'**, respectively.

In the present lens barrel **100'** having the above-described configuration, the movement of the lens L2 during changing of focal distance (zooming) and focusing is performed by the linear actuators **125A'**, **125B'**, and **125C'** controlled by the barrel control unit **123'**.

The position detecting unit **127'** is arranged on the image side of the supporting portion **114** that supports the first guide bar **101'** on the image side. The position detecting unit **127'** operates when the linear actuator **125** moves the first guide bar **101'**, detects a movement amount in the optical axis OA direction of the first guide bar **101'** in relation to the fixed cylinder **110**, and transmits a movement amount signal corresponding to the detected movement amount to the barrel control unit **123'**.

The barrel control unit **123'** controls the driving of the linear actuators **125A'**, **125B'**, and **125C'** based on the rotation amount information of the zoom ring **130** input from the zoom ring rotation amount detecting unit **133**, the rotation amount information of the focus ring **120** input from the focus ring rotation amount detecting unit **121**, and the movement amount information of the first linear actuator **125A'** input from the position detecting unit **127'**.

That is, the barrel control unit **123'** stores computation information for computing the position of the lens L2 in relation to the rotation amount of the zoom ring **130**, computes the position of the lens L2 based on the rotation

amount information input from the zoom ring rotation amount detecting unit **133** when the zoom ring **130** rotates, and drives the linear actuators **125A'**, **125B'**, and **125C'** so as to move the lens **L2** to the computed position.

Moreover, the barrel control unit **123'** stores computation information for computing the position of the lens **L2** in relation to the rotation amount of the focus ring **120**, computes the position of the lens **L2** based on the rotation amount information input from the focus ring rotation amount detecting unit **121** when the focus ring **120** rotates, and drives the linear actuators **125A'**, **125B'**, and **125C'** so as to move the lens **L2** to the computed position.

Here, a predetermined position of the lens **L2** corresponding to the rotation of the zoom ring **130** is a position at which the lens **L2** is moved by an amount which is the sum of a movement amount required for changing the focal distance based on the rotation amount of the zoom ring **130** and a focus adjustment correction amount for not changing the focus distance (focusing position).

That is, in the present lens barrel **100** in which the lens **L2** is a focusing lens, when the focal distance changes, the moving distance (focus movement range) of the lens **L2** ranging from the closest distance to the infinity changes (the moving distance increases as the focal distance increases). Due to this, during changing of focal distance (during a zooming operation), the barrel control unit **123'** moves the lens **L2** by an amount which is the sum of a movement amount corresponding to a change in the focal distance thereof and a focus adjustment correction amount for eliminating a shift of the focus position before the zooming operation is performed. In this way, even when the zooming operation is performed, the focus position is maintained, and a focus shift does not occur.

Here, the barrel control unit **123'** controls the linear actuators **125A'**, **125B'**, and **125C'** so that the lens **L2** moves between the nearest distance and the infinity by the always constant rotation amount (rotation angle) of the focus ring **120** regardless of the focal distance. That is, as described above, in the lens barrel **100'**, although the focus movement range (movement amount) of the lens **L2** ranging from the nearest distance to the infinity changes according to the focal distance, the barrel control unit **123'** performs control so that the ratio of the movement amount of the lens **L2** to the rotation amount of the focus ring **120** is changed according to the focal distance, and the rotation amount of the focus ring **120** between the nearest distance and the infinity is always constant regardless of the focal distance.

Moreover, the barrel control unit **123'** corrects a driving signal to be generated by referring to the movement amount signal received from the position detecting unit **127'**. In this way, it is possible to correct a movement amount error of the guide bars **101'**, **102'**, and **103'** resulting from disturbance to accurately move the lens **L2** and to quickly bring the lens barrel **100'** into a focusing state with high accuracy.

When the lens barrel **100'** is brought into a focusing state according to the auto-focus control of the control device **18** of the camera body **10** illustrated in FIG. 1, the focus ring **120** is not rotated. In such a case, the movement amount of the lens **L2** required for bringing the lens barrel **100'** into a focusing state is transmitted from the control device **18** of the camera body **10** to the barrel control unit **123'** as a required movement amount signal. Upon receiving the required movement amount signal, the barrel control unit **123'** generates a driving signal suitable for the required movement amount and supplies the same to the linear actuators **125A'**, **125B'**, and **125C'**.

According to the present embodiment, the following advantages are obtained.

(1) The guide bars **101'**, **102'**, and **103'** guide the movement in the optical axis OA direction of the second lens frame **190'** holding the lens **L2**. In this case, since the second lens frame **190'** is held by the three guide bars **101'**, **102'**, and **103'**, rotation of the lens **L2** in the direction vertical to the optical axis is prevented. As a result, the lenses can be driven in a well-balanced manner.

(2) Although the guide bars **101'**, **102'**, and **103'** can move in the optical axis direction in relation to the fixed cylinder **110**, the guide bars **101'**, **102'**, and **103'** are held so that the movement in the direction vertical to the optical axis is restricted. That is, the relative positional relation of the guide bars **101'**, **102'**, and **103'** in the direction vertical to the optical axis is fixed by the supporting portion **114** of the fixed cylinder **110**. However, the relative positional relation of these guide bars may be different from one lens barrel to another due to manufacturing errors or the like.

Due to this, when the holes **201'**, **202'**, and **203'** of the second lens frame **190'** in which the guide bars **101'**, **102'**, and **103'** are inserted are not formed so as to allow small manufacturing errors, it may not be possible to insert the guide bars **101'**, **102'**, and **103'** in the holes of the second lens frame **190'**.

According to the present embodiment, the first hole **201'** formed in the second lens frame **190'** is fitted so that the first guide bar **101'** does not move in the direction vertical to the optical axis in relation to the second lens frame **190'**, the second hole **202'** is a U-shaped groove, and the third hole has a diameter larger than that of the small-diameter portion of the guide bar in which the second lens frame **190'** is inserted.

Thus, even when the relative positions of the guide bars **101'**, **102'**, and **103'** in a plane vertical to the optical axis are shifted slightly due to manufacturing errors, the guide bars **101'**, **102'**, and **103'** are reliably inserted in the holes **201'**, **202'**, and **203'** of the second lens frame **190'**. That is, the guide bars **101'**, **102'**, and **103'** are not constrained redundantly.

(3) Since the holes **201'**, **202'**, and **203'** are formed in such a shape that the holes are formed in only minimal directions necessary for absorbing errors, the lens frame **190'** held by the guide bars **101'**, **102'**, and **103'** will not oscillate.

(4) Since the linear actuators **125A'**, **125B'**, and **125C'** are formed in the guide bars **101'**, **102'**, and **103'**, respectively, it is possible to secure large driving force.

(Modifications)

The present invention is not limited to the embodiments described above, but various modifications and changes described below can be made and such modifications and changes also fall within the scope of the present invention.

(1) In the above-described embodiments, although the linear actuators **125** have the same output power, the present invention is not limited to this.

For example, the first linear actuator **125A** may have higher output power than the other linear actuators. In this case, in the second embodiment, the first linear actuator **125A'** only is driven when a driving load of the second lens frame **190'** is small (for example, the lens is moved in a horizontal direction), and the second and third linear actuators **125B'** and **125C'** may also be driven when the driving load is large (for example, when the lens is moved in a vertical direction). In this case, when an attitude detecting device is provided in a camera, the number of linear actuators to be driven may be selected according to the output of the attitude detecting device.

19

(2) In the embodiments described above, the linear actuators **125A**, **125B**, and **125C** that move the guide bars **101**, **102**, and **103** supporting the lens **L2** so as to be movable in the optical axis OA direction are arranged on the image side of the supporting portion **114** supporting the guide bar **102** on the subject side. The position detecting units **127A**, **127B**, and **127C** detecting the movement amount in the optical axis OA direction of the first guide bar **101** are arranged on the image side of the supporting portion **114A** supporting the first guide bar **101** on the image side. However, the arrangement positions of the linear actuators **125A**, **125B**, and **125C** and the position detecting units **127** are not limited to this but can be set appropriately.

(3) In the embodiments described above, although the guide bars **101**, **102**, and **103** have the same thickness, the present invention is not limited to this. For example, the second and third guide bars **102** and **103** may be narrower than the first guide bar **101**. By using the first guide bar **101** as a main guide bar and the narrow second and third guide bars as auxiliary guide bars, it is possible to reduce weight as compared to when the three guide bars have the same thickness.

(4) In the first embodiment, although images are captured in advance using the image-capturing element **16** at a plurality of positions in the optical axis direction of the lens **L2**, the information on the relative position of the guide bars **101**, **102**, and **103** at which the lens **L2** is tilted so that the optical performance of the lens barrel **100** is optimized is stored in the memory **123a** of the barrel control unit **123**, images may be captured using the image-capturing element **16** in a state (use state) where the lens barrel **100** is attached to the camera **10**, and the tilt of the lens **L2** is controlled so that the optical performance of the lens barrel **100** is optimized.

Although the embodiments and the modifications can be appropriately combined and used, the detailed description thereof is not provided because the configuration of the respective embodiments is obvious from the drawings and the description. Further, the present invention is not limited to the embodiments described above.

What is claimed is:

1. A lens barrel comprising:

a zoom optical system having a lens which can move in an optical axis direction of the zoom optical system; and

a control unit which changes a tilt of the lens with respect to the optical axis direction based on a focal distance of the zoom optical system.

2. The lens barrel according to claim 1, wherein the control unit changes the tilt of the lens with respect to the optical axis direction upon movement of the lens in the optical axis direction during zooming or focusing.

3. The lens barrel according to claim 2, further comprising a storage unit that stores data showing a relationship between a focal distance and the tilt of the lens,

wherein the control unit changes a tilt of the lens with respect to the optical axis direction based on the data which the storage unit stores and the focal distance of the zoom optical system.

4. The lens barrel according to claim 3, further comprising:

a lens holding unit that holds the lens; and a guide bar which is attached to the lens holding unit and provided so as to extend in the optical axis direction,

20

wherein the control unit drives the guide bar in the optical axis direction.

5. The lens barrel according to claim 4, wherein the control unit changes the tilt of the lens with respect to the optical axis direction by adjusting a driving amount in the optical axis direction of the guide bar.

6. The lens barrel according to claim 5, further comprising a position detecting unit that detects a position of the guide bar in the optical axis direction, wherein the control unit changes the tilt of the lens based on the position of the guide bar detected by the position detecting unit.

7. The lens barrel according to claim 6, further comprising a driving unit that drives the guide bar, wherein the control unit controls a driving amount of the driving unit and changes the tilt of the lens with respect to the optical axis direction.

8. The lens barrel according to claim 7, wherein the driving unit moves the lens in the optical axis direction and changes the tilt of the lens with respect to the optical axis direction.

9. The lens barrel according to claim 6, further comprising a plurality of guide bars.

10. An image-capturing device comprising the lens barrel according to claim 1.

11. A lens barrel comprising:

a zoom optical system having a lens which can move in an optical axis direction of the zoom optical system; and

a control unit which changes a tilt of the lens with respect to the optical axis direction based on information relating to a position in the optical axis direction of the lens.

12. The lens barrel according to claim 11, further comprising a storage unit that stores data showing a relationship between the information relating to a position in the optical axis direction of the lens and the tilt of the lens,

wherein the control unit changes a tilt of the lens with respect to the optical axis direction based on the data which the storage unit stores and the position of the lens in the optical axis direction.

13. The lens barrel according to claim 12, further comprising:

a lens holding unit that holds the lens; and a guide bar which is attached to the lens holding unit and provided so as to extend in the optical axis direction, wherein the control unit drives the guide bar in the optical axis direction.

14. The lens barrel according to claim 13, further comprising a driving unit that drives the guide bar, wherein the control unit controls a driving amount of the driving unit and changes a tilt of the lens with respect to the optical axis direction.

15. The lens barrel according to claim 14, wherein the control unit controls the driving amount of the driving unit based on a zoom amount of the zoom optical system.

16. The lens barrel according to claim 14, wherein the control unit controls the driving amount of the driving unit based on focus information of the zoom optical system.

17. The lens barrel according to claim 14, wherein the control unit controls the driving amount of the driving unit based on a position of the lens.

18. The lens barrel according to claim **13**,
further comprising a position detecting unit that detects a
position of the guide bar in the optical axis direction,
wherein the control unit changes the tilt of the lens based
on the position of the guide bar detected by the position
detecting unit. 5

19. A method for driving a lens barrel including a zoom
optical system having a lens which can move in an optical
axis direction of the zoom optical system, comprising:
a control unit changing a tilt of the lens in the optical axis
direction based on a focal distance of the zoom optical
system. 10

20. A method for driving a lens barrel including a zoom
optical system having a lens which can move in an optical
axis direction of the zoom optical system, comprising: 15
a control unit changing a tilt of the lens in the optical axis
direction based on information relating to a position of
the lens in the optical axis direction.

* * * * *