



US010108597B2

(12) **United States Patent**
Gulwani et al.

(10) **Patent No.:** **US 10,108,597 B2**
(45) **Date of Patent:** ***Oct. 23, 2018**

(54) **AUTOMATED TABLE TRANSFORMATIONS FROM EXAMPLES**

(71) Applicant: **Microsoft Technology Licensing, LLC**, Redmond, WA (US)

(72) Inventors: **Sumit Gulwani**, Redmond, WA (US);
William Robert Harris, Madison, WI (US)

(73) Assignee: **MICROSOFT TECHNOLOGY LICENSING, LLC**, Redmond, WA (US)

(*) Notice: Subject to any disclaimer, the term of this patent is extended or adjusted under 35 U.S.C. 154(b) by 0 days.

This patent is subject to a terminal disclaimer.

(21) Appl. No.: **15/237,586**

(22) Filed: **Aug. 15, 2016**

(65) **Prior Publication Data**

US 2016/0350276 A1 Dec. 1, 2016

Related U.S. Application Data

(63) Continuation of application No. 13/911,672, filed on Jun. 6, 2013, now Pat. No. 9,430,459, which is a continuation of application No. 13/014,734, filed on Jan. 27, 2011, now Pat. No. 8,484,550.

(51) **Int. Cl.**
G06F 17/24 (2006.01)

(52) **U.S. Cl.**
CPC **G06F 17/246** (2013.01); **G06F 17/245** (2013.01)

(58) **Field of Classification Search**
CPC G06F 17/245; G06F 17/246
See application file for complete search history.

(56) **References Cited**

U.S. PATENT DOCUMENTS

7,143,026 B2 11/2006 Challenger et al.
7,493,392 B1 2/2009 Gangadharan et al.
2004/0237051 A1 11/2004 Clauson
2005/0228728 A1 10/2005 Stromquist
2006/0007466 A1 1/2006 Ben-Yehuda et al.
2008/0208830 A1 8/2008 Lauckhart et al.
2010/0083092 A1 4/2010 Schuller et al.

(Continued)

FOREIGN PATENT DOCUMENTS

CN 101055566 A 10/2007

OTHER PUBLICATIONS

“Notice of Allowance Issued in U.S. Appl. No. 13/014,734”, dated Mar. 15, 2013, 5 Pages.

(Continued)

Primary Examiner — Kyle Stork

(74) *Attorney, Agent, or Firm* — Medley, Behrens & Lewis, LLC

(57) **ABSTRACT**

Described herein are mechanisms for automatically generating a computer-executable program that transforms a first table in a first format to a second table in a second format by way of user-provided examples. A user provides an exemplary input table of a first format, where the input table may be a portion of the first table. The user also provides an exemplary output table of a second format, wherein contents of the output table correspond to contents of the input table. Based upon these user-provided examples, a table transform program is automatically generated, wherein the table transform program, when executed over the first table generates the second table.

20 Claims, 9 Drawing Sheets

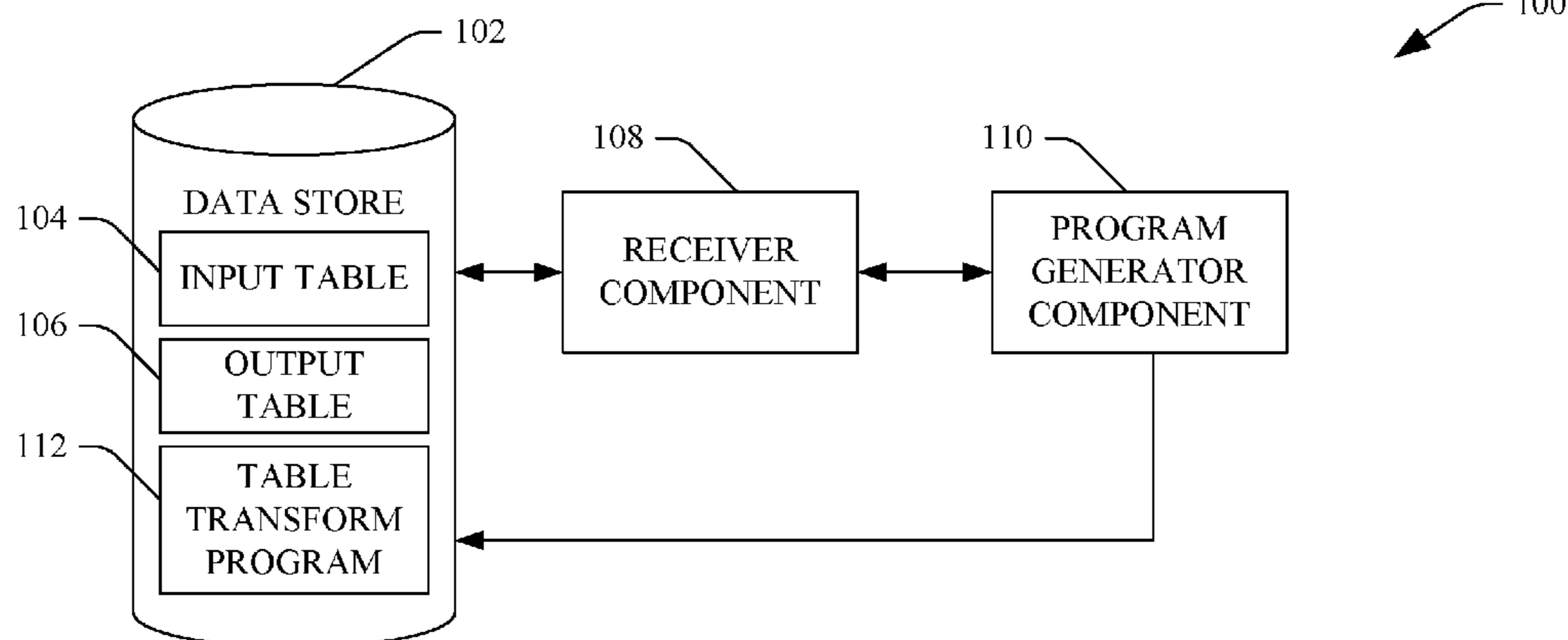

(56)

References Cited

U.S. PATENT DOCUMENTS

2012/0198322 A1 8/2012 Gulwani et al.
 2013/0275847 A1 10/2013 Gulwani et al.

OTHER PUBLICATIONS

“Notice of Allowance Issued in Chinese Patent Application No. 201210020482.8”, dated Dec. 22, 2014, 4 Pages.

“Second Office Action Issued in Chinese Patent Application No. 201210020482.8”, dated Jun. 16, 2014, 6 Pages.

Metter, et al., “WAP enabling existing HTML applications”, Retrieved at << <http://ce.sejong.ac.kr/~dshin/Papers/WAP/00822065.pdf> >>, First Australasian User Interface Conference, AUIC, 2000, pp. 49-57.

Pivk, et al., “From Tables to Frames”, Retrieved at << <http://citeseerx.ist.psu.edu/viewdoc/download?doi=10.1.1.73.1687&rep=rep1&type=pdf> >>, Jul. 19, 2004, pp. 1-17.

Pivk, et al., “Transforming Arbitrary Tables into F-Logic Frames with TARTAR”, Retrieved at << <http://citeseerx.ist.psu.edu/viewdoc/download?doi=10.1.1.59.9533&rep=rep1&type=pdf> >>, Data & Knowledge Engineering, Aug. 4, 2005, pp. 1-44.

“Adobe ® InDesign”, Retrieved at << <http://www.adobe.com/products/indesign/pdfs/id2layoutdesign.pdf> >>, Retrieval Date: Oct. 19, 2010, pp. 1-12.

Chen et al., “Mining Tables from Large Scale HTML Texts”, Retrieved at << <http://acl.ldc.upenn.edu/C/C00/C00-1025.pdf> >>, 2000, pp. 166-172.

Barbosa, et al., “Matching Lenses: Alignment and View Update”, Retrieved at << <http://www.cis.upenn.edu/~bcpierce/papers/alignment.pdf> >>, In ICFP ’10. Sep. 2010, pp. 1-12.

Sarma, et al., “Synthesizing View Definitions from Data”, Retrieved at << <http://ilpubs.stanford.edu:8090/941/2/views-TR.pdf> >>, In ICDT ’10. Mar. 2010, pp. 1-15.

Fisher, et al., “From Dirt to Shovels: Fully Automatic Tool Generation From Ad Hoc Data”, Retrieved at << <http://www.cs.princeton.edu/~kzhu/papers/learningpopl08.pdf> >>, In POPL ’08. Jan. 2008, pp. 1-12.

Gulwani, “Automating String Processing in Spreadsheets Using Input-Output Examples”, Retrieved at << <http://research.microsoft.com/en-us/um/people/sumitg/pubs/popl11-synthesis.pdf> >>, Retrieval Date: Jan. 25, 2011, pp. 1-13.

Jha, et al., “Oracle-Guided Component-Based Program Synthesis”, Retrieved at << http://research.microsoft.com/en-us/um/people/sumitg/pubs/icse10_synthesis.pdf >>, in ICSE ’10, May, 2010, pp. 1-10.

Lau, et al., “Programming by Demonstration Using Version Space Algebra”, Retrieved at << <http://www.cs.washington.edu/homes/weld/papers/mlj02.pdf> >>, Machine Learning, vol. 53, Issue 1-2, Nov. 2003, pp. 1-60.

Lau, et al., “Version Space Algebra and its Application to Programming by Demonstration”, Retrieved at << <http://www.cs.washington.edu/homes/pedrod/papers/mlc00c.pdf> >>, In ICML ’00, 2000, pp. 1-8.

Solar-Lezama, et al., “Sketching Stencils”, Retrieved at << <http://www.cs.berkeley.edu/~bodik/research/pldi07-sketching-stencils.pdf> >>, In PLDI ’07, Jun. 2007, pp. 1-12.

Tran, et al., “Query by Output”, Retrieved at << <http://dl.comp.nus.edu.sg/dspace/bitstream/1900.100/2938/1/TRA4-09.pdf> >>, In SIGMOD 2009, 2009, pp. 1-39.

“Notice on the First Office Action”, Application No. 201210020482.8, The State Intellectual Property Office of the People’s Republic of China, dated Dec. 3, 2013, 13 Pages (including English translation). “Non-Final Action dated Oct. 8, 2015”, U.S. Appl. No. 13/911,672, dated Oct. 28, 2015, pp. 1-11.

“Reply to Office Action dated Oct. 8, 2015”, U.S. Appl. No. 13/911,672, filed Jan. 25, 2016, pp. 1-7.

“Notice of Allowance”, U.S. Appl. No. 13/911,672, dated Apr. 27, 2016, pp. 1-5.

“Non-Final Office Action dated Aug. 28, 2012”, U.S. Appl. No. 13/014,734, dated Aug. 28, 2012, pp. 1-14.

“Interview Summary”, U.S. Appl. No. 13/014,734, dated Dec. 5, 2012, pp. 1-3.

“Reply to Office Action dated Aug. 28, 2012”, U.S. Appl. No. 13/014,734, filed Jan. 28, 2013, pp. 1-12.

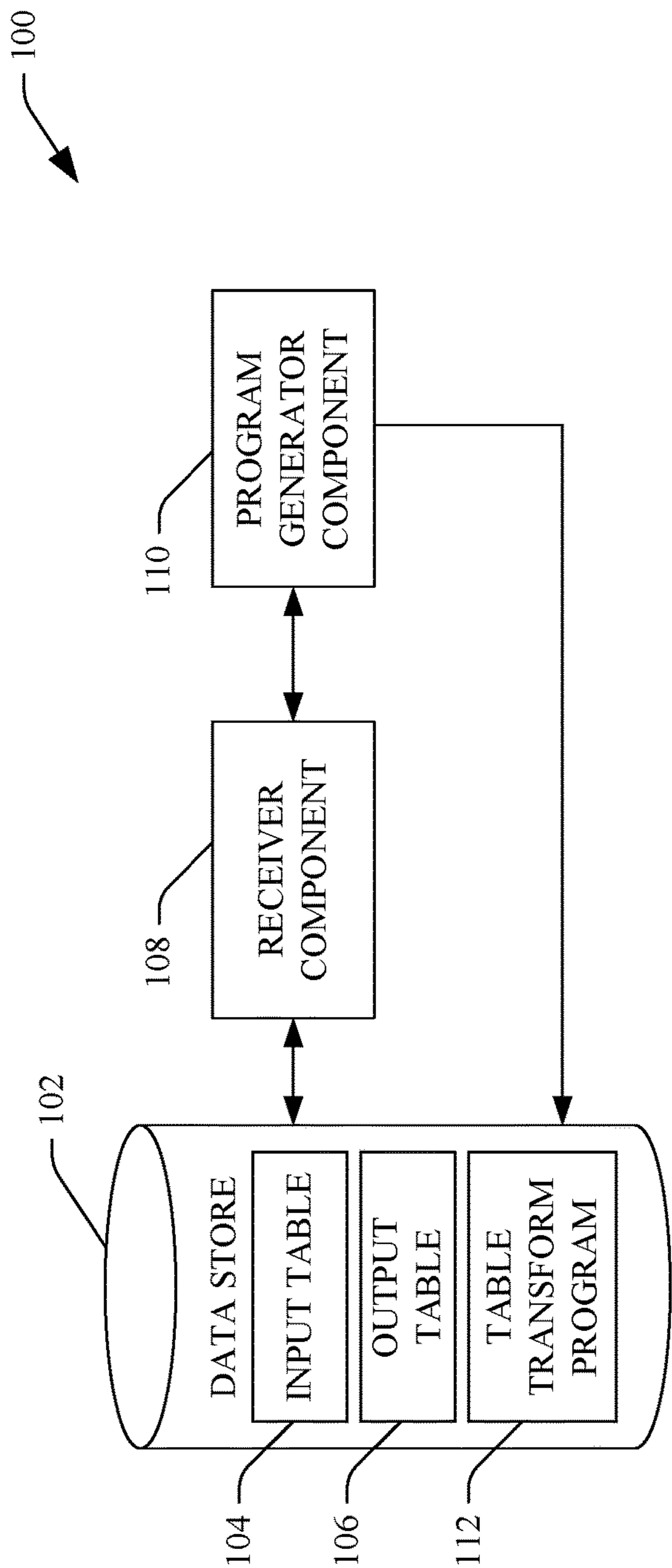

FIG. 1

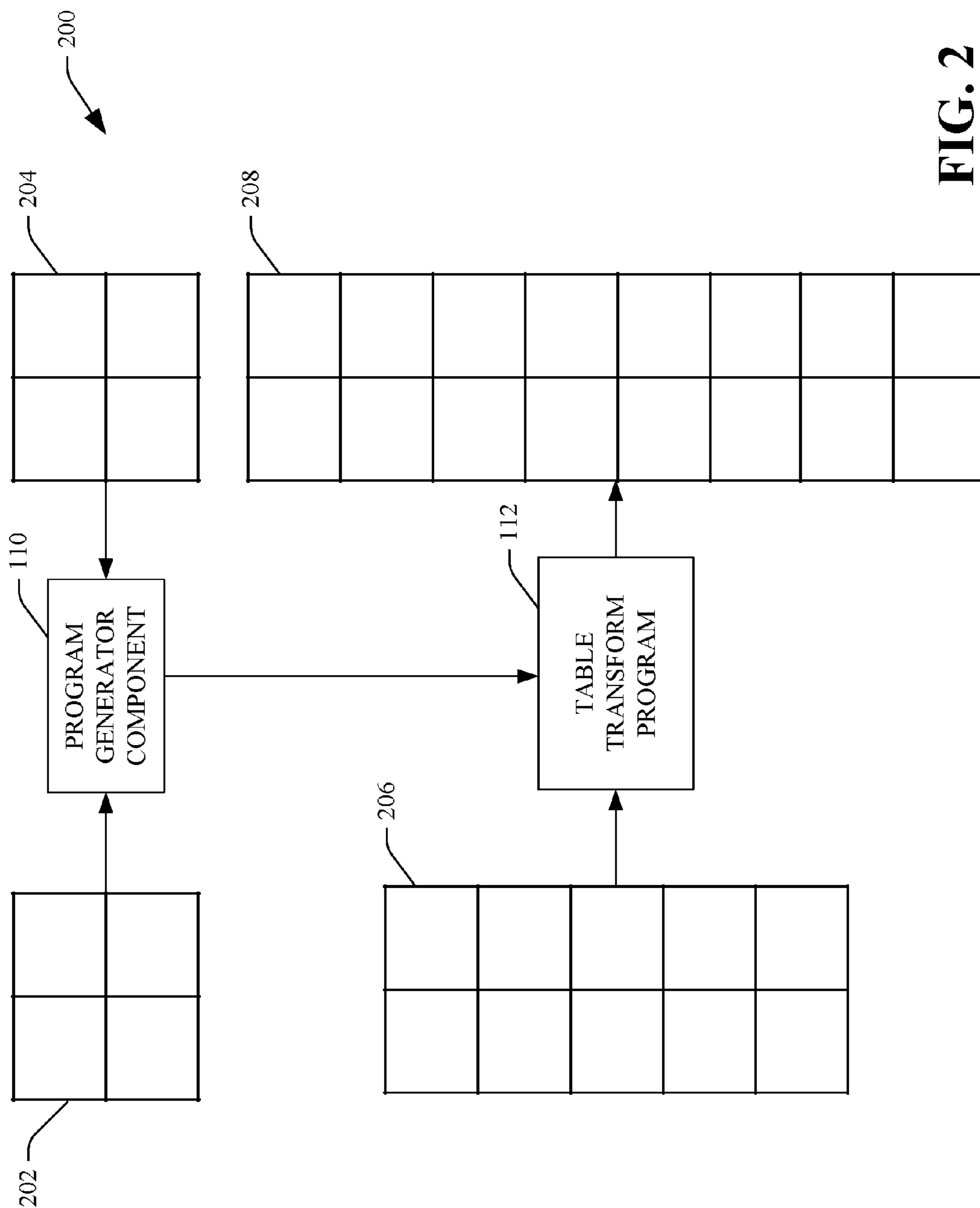

FIG. 2

EXEMPLARY INPUT
TABLE

	QUAL1	QUAL2	QUAL3
ANDREW	01.02.2003	27.06.2008	06.04.2007
BEN	31.08.2001		05.07.2004
CARL		18.04.2003	09.12.2009

300

EXEMPLARY OUTPUT
TABLE

ANDREW	QUAL1	01.02.2003
ANDREW	QUAL2	27.06.2008
ANDREW	QUAL3	06.04.2007
BEN	QUAL1	31.08.2001
BEN	QUAL3	05.07.2004
CARL	QUAL2	18.04.2003
CARL	QUAL3	09.12.2009

304

FIG. 3

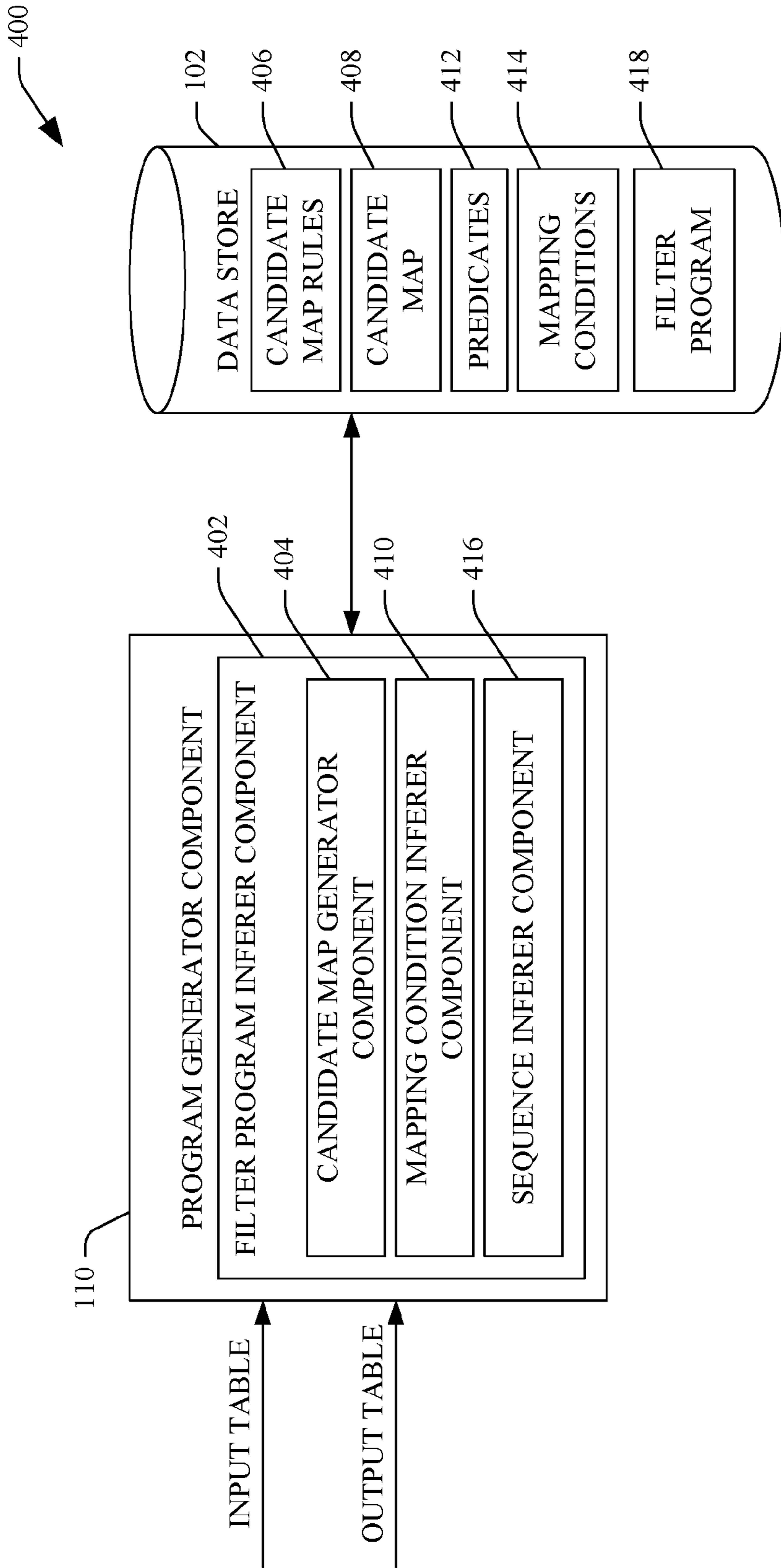

FIG. 4

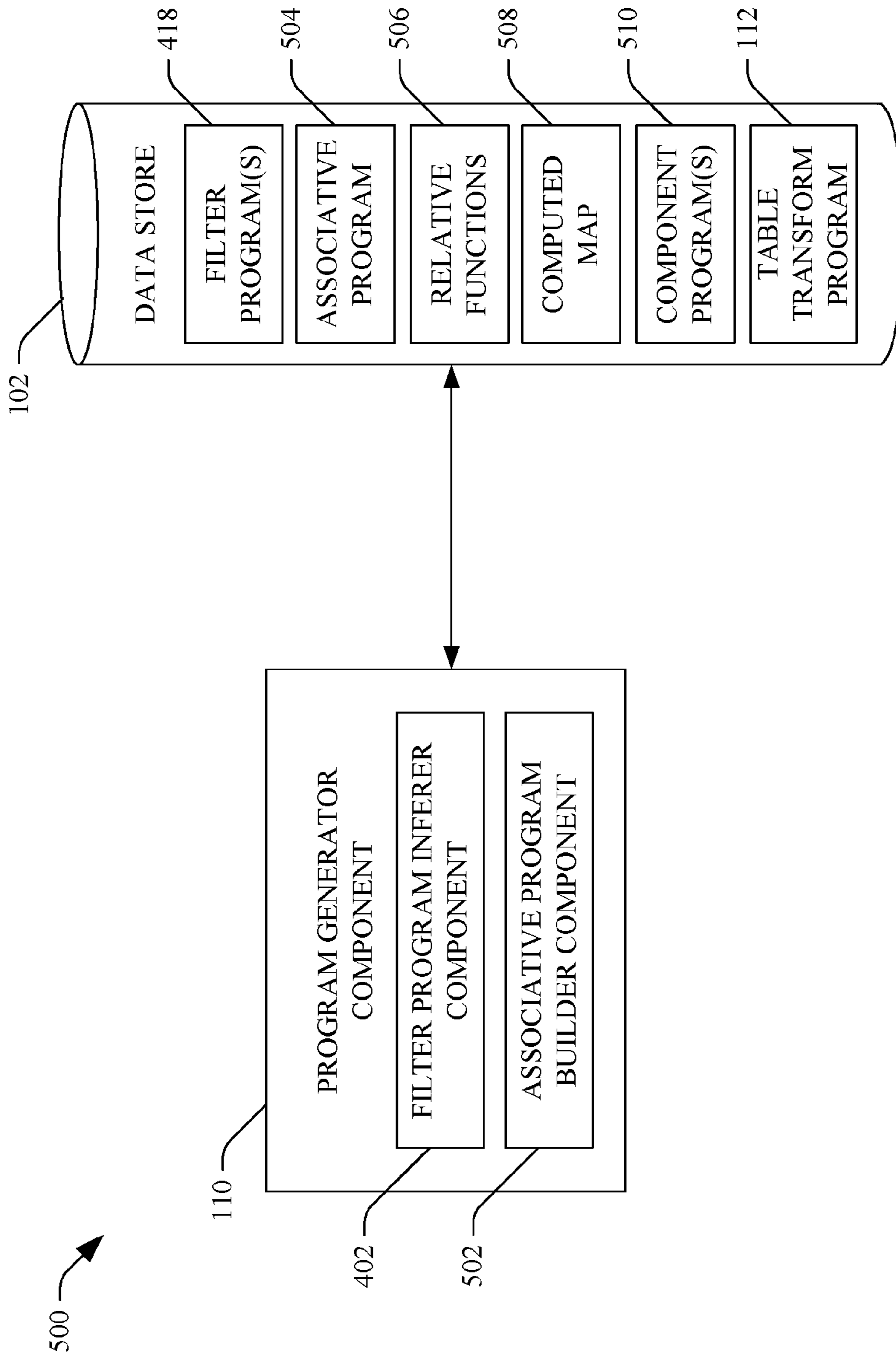

FIG. 5

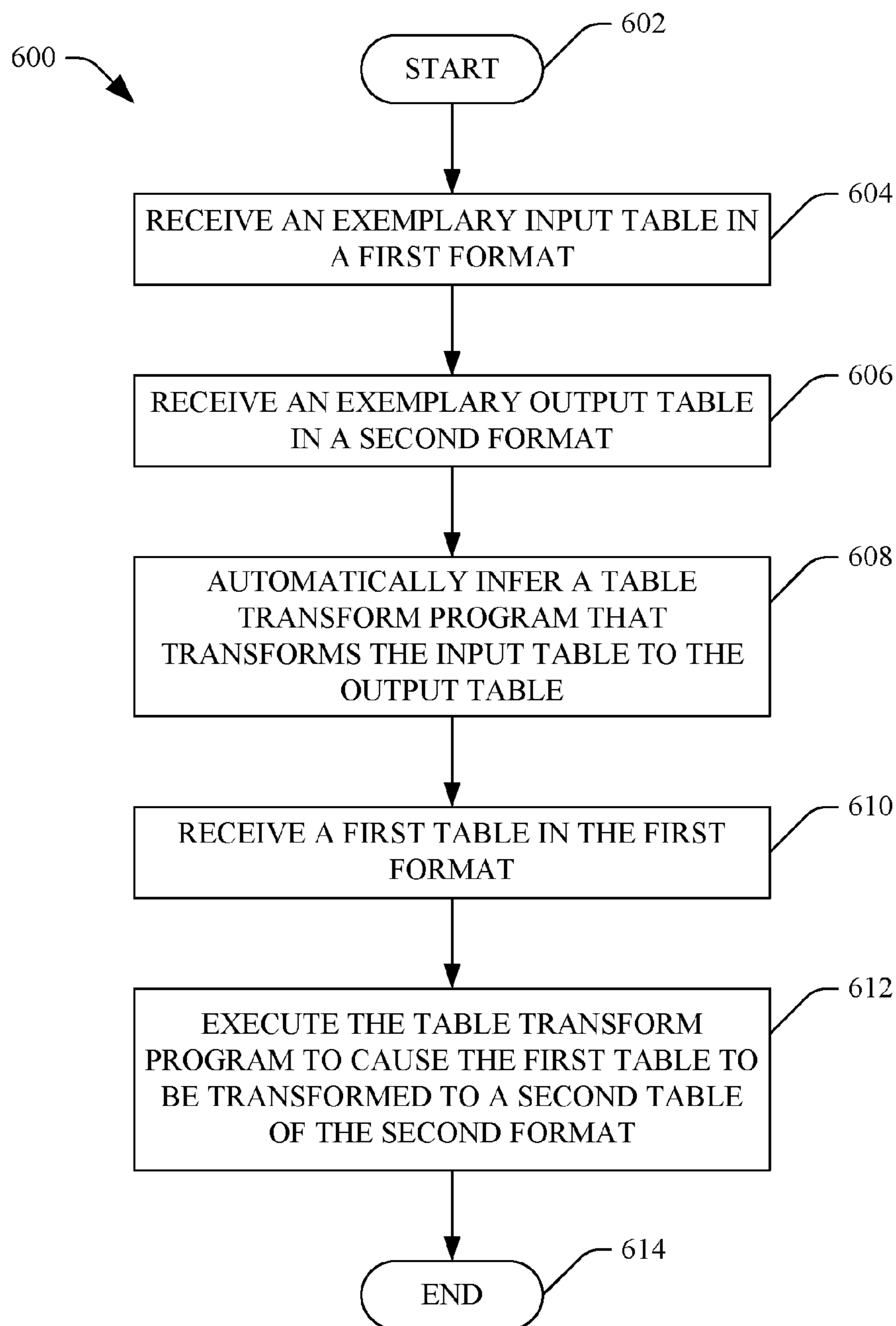
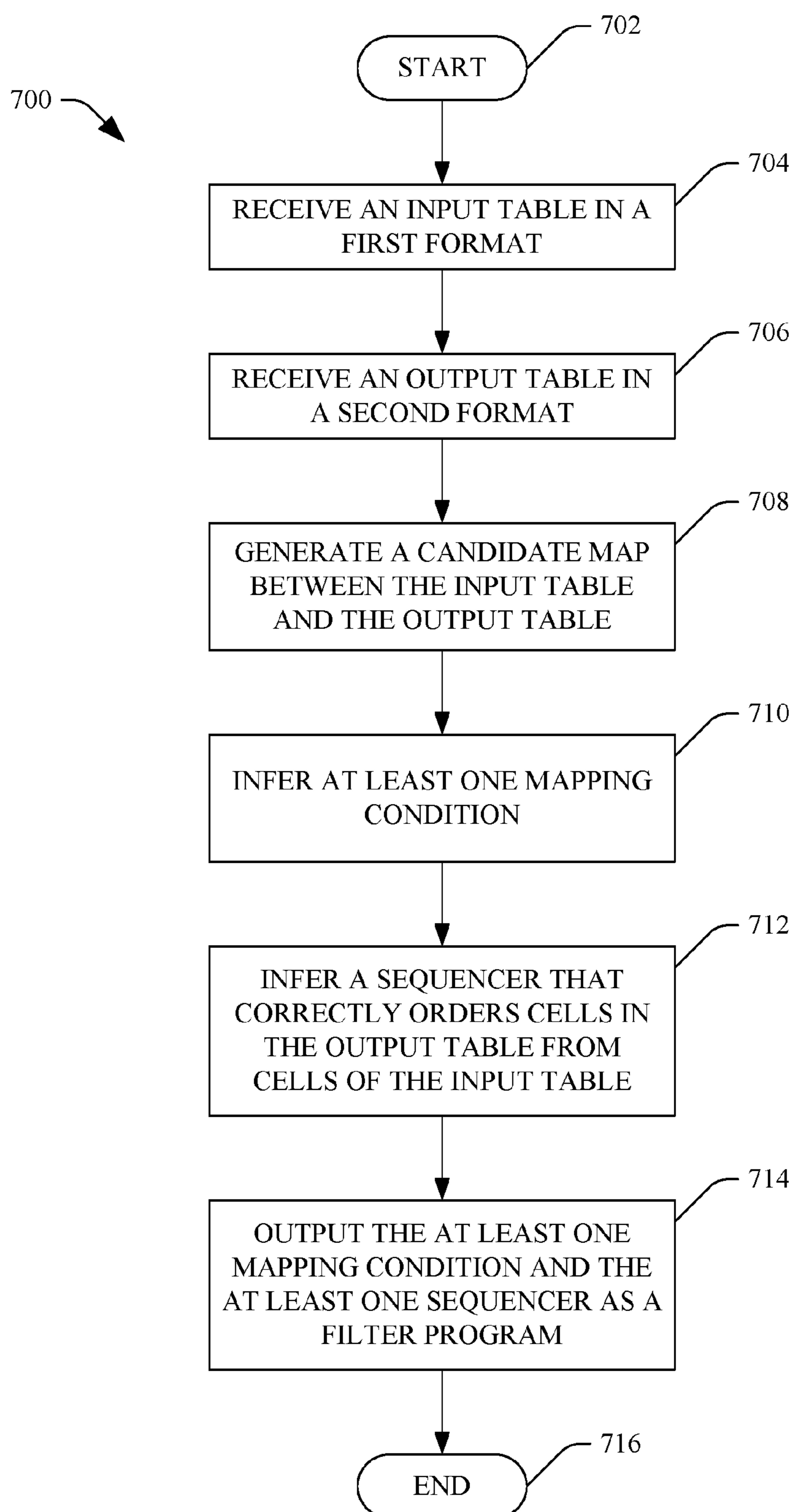

FIG. 6

**FIG. 7**

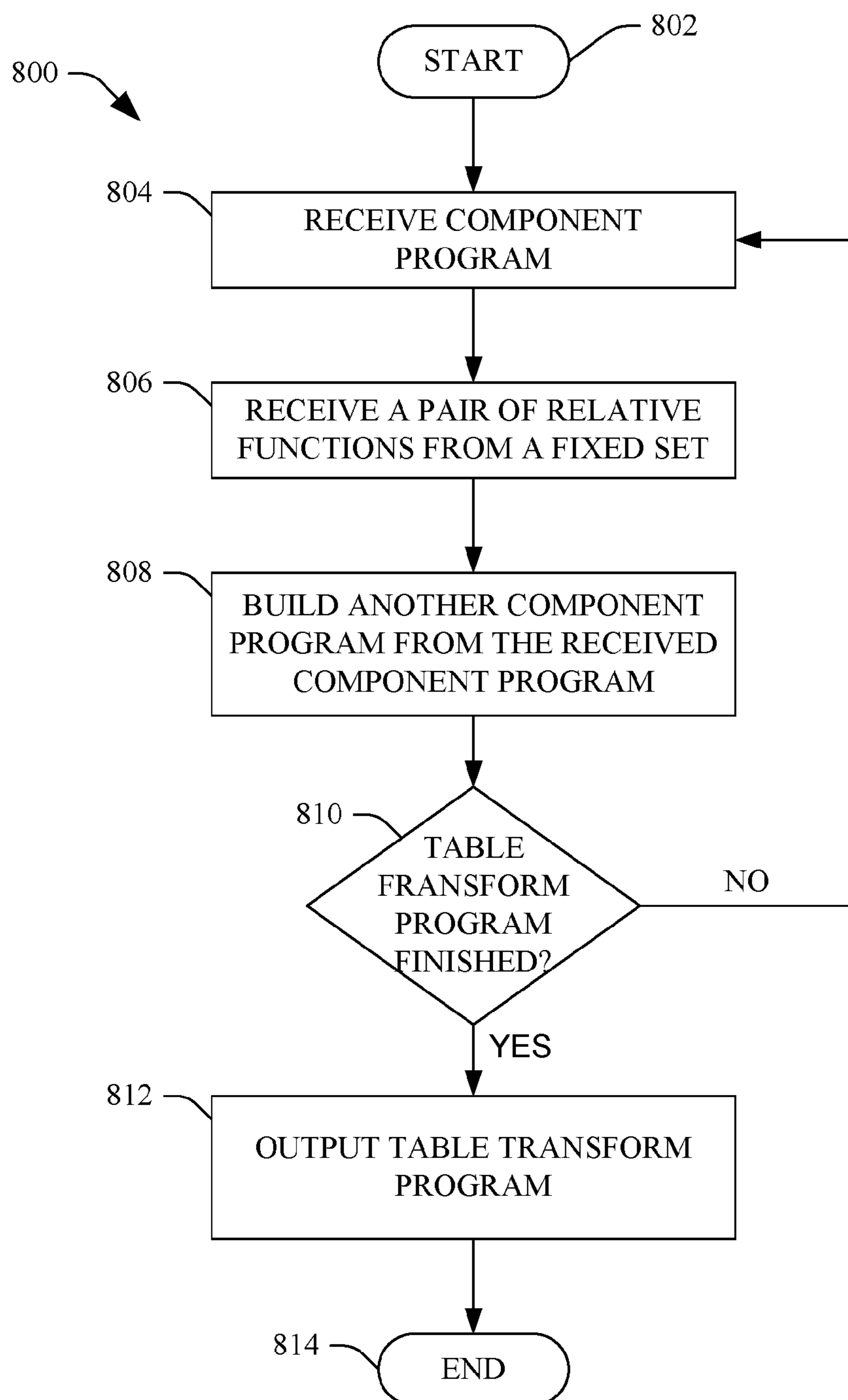

FIG. 8

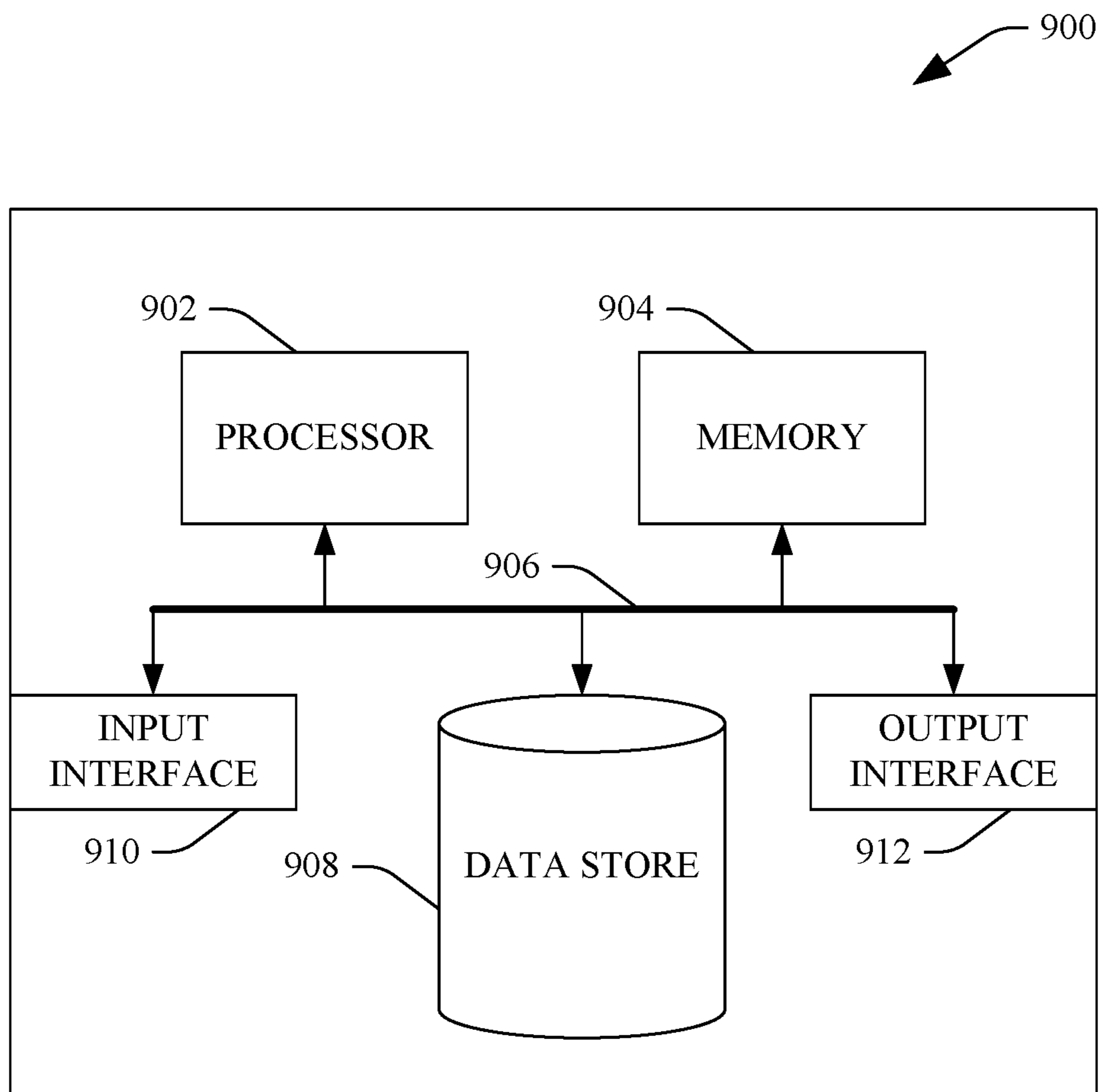

FIG. 9

AUTOMATED TABLE TRANSFORMATIONS FROM EXAMPLES

RELATED APPLICATIONS

This application is a continuation of U.S. patent application Ser. No. 13/911,672, filed on Jun. 6, 2013, and entitled "AUTOMATED TABLE TRANSFORMATIONS FROM EXAMPLES", which is a continuation of U.S. patent application Ser. No. 13/014,734, filed on Jan. 27, 2011, and entitled "AUTOMATED TABLE TRANSFORMATIONS FROM EXAMPLES". The entireties of these applications are incorporated herein by reference.

BACKGROUND

Tables have historically been utilized to arrange data in a suitable manner for review or computer processing. For example, spreadsheet applications have been developed to arrange and process data in tabular form. Additionally, many current word processing applications have table functionality associated therewith such that a user can display data in a certain format through utilization of one or more tables. Additionally, many databases can be thought of as tables, wherein entries in a database are arranged by certain indices.

In some instances, a user of one of these applications may wish to generate a new table from an existing table, wherein the new table includes some of the same data that is in the existing table (or data that can be derived from such data), but is arranged in a different format. There are substantially an infinite number of formats in which data can be displayed in a table and, depending upon a current task of a user, the user may wish to alter the format to transform the existing table into the new table such that the new table corresponds to a format that is desired by the user.

Currently, it is relatively difficult for an individual to perform format modifications on tables, particularly on tables that include a relatively large amount of data. Some conventional spreadsheet applications provide support for user-generation and implementation of one or more algorithms that can execute over an input table to create an output table. Most computer users, however, are not skilled in computer programming, and most users find spreadsheet application supported languages for generation of computer-executable programs to be non-intuitive. Thus, oftentimes a user will take a relatively long amount of time to manually recreate or reorganize data in an existing table to generate a new table in a format that is desired by the user. Manual creation of a new table from an existing table can allow for the user to make various mistakes when transferring data between tables. Also, the task of manually creating a new table from an existing table can be relatively menial, oftentimes boring for the user. Alternatively, a novice computer user can hire an expert programmer to generate a program or a script that can create a new table from an existing table with the format desired by the user, but hiring such programmer can be expensive.

SUMMARY

The following is a brief summary of subject matter that is described in greater detail herein. This summary is not intended to be limiting as to the scope of the claims.

Described herein are various technologies pertaining to transforming a first table in a first format to a second table in a second format through utilization of examples. For instance, a user may have a relatively large table with many

cells, wherein at least a subset of the cells have data retained therein, and wherein the table has a first format. The first format can be defined by a number of rows or columns in the first table, the arrangement of data into the rows and columns of the table, etc. The user may desire to transform this first table into a second table with a second format, wherein the second format is different than the first format. For instance, the second format may have a different number of rows and/or columns. Alternatively, the second format may have the same number of rows and columns but the arrangement of data in such rows or columns may be different. Rather than manually creating this second table from data in the first table, the user can select a portion of the first table, which can be hereinafter referred to as an input table. For instance, this input table may be a particular number of rows and/or a particular number of columns in the first table. The user may then provide a corresponding exemplary output table. The output table can be a table that corresponds to the exemplary input table provided by the user, but is in the second format. In other words, the output table is a manually created portion of a desired second table in the second format.

Based at least in part upon the exemplary input table and the exemplary output table provided by the user, a computer executable program can be automatically generated, wherein the computer executable program, when applied to the exemplary input table generates the exemplary output table. Once such computer executable program has been generated, this computer executable program can be executed over the first table described above, wherein the first table comprises a relatively large amount of data. Subsequently, the second table that is in the second format that is desired by the user can be automatically output through utilization of the computer executable program.

In accordance with an exemplary embodiment described in greater detail herein, the computer executable program can be inferred in a plurality of steps. First, the exemplary input table and the exemplary output table can be analyzed, and a candidate map between at least a portion of the exemplary input table and a portion of the exemplary output table can be generated. For instance, data that co-occurs between cells of the input table and cells of the output table can be located and a candidate map between cell positions in the input table and cell positions in the output table can be generated. Based at least in part upon such candidate map, a filter program can be inferred. The filter program can comprise one or more predefined rules that must be satisfied between the input table and the output table. These predefined rules can be generated based upon empirically collected data regarding table transformations commonly undertaken by users of certain types of applications, such as spreadsheet applications, word processing applications, database applications, etc. The filter program can also comprise a sequence program (sequencer) that indicates a sequence corresponding to cell positions in the exemplary output table. Again, this sequencer can be selected from amongst a plurality of predefined sequencers.

Once a filter program has been inferred, such filter program can be utilized to build an associative program. For example, the filter program may be configured to generate a certain portion of the exemplary output table based upon a certain portion of the exemplary input table. Such filter program, however, may not be able to perform the entire transformation between the exemplary input table and the exemplary output table. Accordingly, such filter program can be utilized to generate an associative program that is configured to associate the filter program with another portion

of the exemplary output table. The resulting associative program, then, can be utilized to generate another portion of the exemplary output table from another portion of the exemplary input table. The associative program comprises the filter program, and two relative functions, wherein the relative functions can be chosen from amongst a plurality of predefined relative functions.

While examples described above have mentioned a spreadsheet application as being an application that can perform transformation of tables from a first format to second format, it is to be understood that such transformation can be undertaken in other applications as well, such as word processing applications, database applications, etc. Furthermore, cross application transformation of tables is also contemplated. For instance, a user may have a first table that is in a word processing application and may wish to transform that first table into a second table in a spreadsheet application. Such cross application table transformations through utilization of examples is contemplated by the inventors and is intended to fall under the scope of the hereto appended claims.

Other aspects will be appreciated upon reading and understanding the attached figures and description.

BRIEF DESCRIPTION OF THE DRAWINGS

FIG. 1 is a functional block diagram of an exemplary system that facilitates automatically generating a computer executable program that can be employed to transform a first table in a first format to a second table in a second format.

FIG. 2 is an exemplary depiction of a transformation of a first table in a first format to a second table in a second format based at least in part upon user-provided examples.

FIG. 3 illustrates an exemplary input table and an exemplary output table utilized in connection with generating a computer executable program that can transform a table in a first format to a table in a second format.

FIG. 4 is a functional block diagram of an exemplary system that facilitates generating a filter program that can be utilized in connection with transforming a table in a first format to a second table in a second format.

FIG. 5 is a functional block diagram of an exemplary system that facilitates automatically generating an associative program based at least in part upon filter program.

FIG. 6 is a flow diagram illustrating an exemplary methodology for executing a table program to transform a first table in a first format to a second table in a second format.

FIG. 7 is a flow diagram that illustrates an exemplary methodology for generating a filter program that can be utilized in connection with transforming a first table in a first format to a second table in a second format.

FIG. 8 is a flow diagram that illustrates an exemplary methodology for generating a computer executable program that can transform a first table in a first format to a second table in a second format.

FIG. 9 is an exemplary computing system.

DETAILED DESCRIPTION

Various technologies pertaining to transforming a first table in a first format to a second table in a second format through utilization of user-provided examples will now be described with reference to the drawings, where like reference numerals represent like elements throughout. In addition, several functional block diagrams of exemplary systems are illustrated and described herein for purposes of explanation. However, it is to be understood that function-

ality that is described as being carried out by certain system components may be performed by multiple components. Similarly, for instance, a component may be configured to perform functionality that is described as being carried out by multiple components. Additionally, as used herein, the term “exemplary” is intended to mean serving as an illustration or example of something, and is not intended to indicate a preference.

With reference now to FIG. 1, an exemplary system **100** that facilitates automatically transforming a first table in a first format to a second table in a second format is illustrated. The system **100** includes a data store **102**, wherein the data store **102**, for instance, may be a particular portion of memory that is allocated to a certain application. The application may be a word processing application, a spreadsheet application, a database application, or the like. The data store **102** comprises an input table **104** and output table **106**. The input table **104**, for instance, may be in a first format. As used herein, the term format can indicate a manner in which data is arranged in cells of a table. Thus, the first format may have a particular number of rows, a particular number of columns, and/or a particular manner in which data is arranged in the table. Pursuant to an example, the input table **104** may be a portion of a first table that has the first format. Thus, the input table **104** may be an exemplary table that is selected from a larger table (the first table) by the user.

The output table **106** may be a manually generated table that corresponds to the input table, but is in a second format. Specifically, a user may wish to transform the first table into a second table of the second format, and the system **100** facilitates this transformation through utilization of example tables provided by the user. Accordingly, the output table **106** is an exemplary sub-table (portion) of what will be a larger table (in the second format), wherein the exemplary output table **106** corresponds to the exemplary input table **104**.

The system **100** additionally includes a receiver component **108** that can access the data store **102** and receive the input table **104** and the output table **106**. A program generator component **110** is in communication with the receiver component **108** and can automatically generate a computer-executable program that, when executed over the input table **104**, transforms the input table **104** into the output table **106** (e.g., generates the output table **106**). Such a computer executable program that performs this transformation when executed over the input table can be referred to herein as a table transform program **112**, which can be retained in the data store **102**.

Since the table transform program **112** generates the output table **106** of the second format based upon the input table **104** of the first format, the table transform program **112** can be applied to other tables of the first format to generate corresponding tables of the second format. As mentioned previously, the input table **104** can be a sub-table of a larger table (a first table). Accordingly, the table transform program **112** can be executed over the first table to generate a corresponding second table of the second format (of the same format as the user provided output table **106**). Thus, the system **100** facilitates transformation of a relatively large first table of a first format into another relatively large second table of the second format by way of user provided examples of a smaller table (the input table **104**) in the first format and a smaller table (the output table **106**) in the second format. This approach is intuitive to relatively novice computer users that are not skilled in computer programming, as this approach allows the user to inform a computer

that the user wishes a table transformation to be performed without requiring the user to inform the computer of exactly how to perform such a table transformation.

In one exemplary aspect, the input table **104** and/or the output table **106** can be formatted in accordance with a spreadsheet application, such that the tables appear in cells, rows and columns in the spreadsheet application. It is to be understood, however, that one or more of the input table **104** or the output table **106** may be in the form of structured text, wherein certain delimiters such as spaces, semicolons, etc. can indicate the format of the input table **104** or the output table **106** (e.g., the delimiters can indicate cell positions in a table). Moreover, the system **100** facilitates cross-application table transformation. Accordingly, the input table **104** provided by the user may be from a word processing application, while the output table **106** may desirably be placed in a spreadsheet application. Additionally or alternatively, one or more of the input table **104** or the output table **106** may be from a database application, such that a user can convert formatting/view of a table in a database management system through utilization of the system **100**.

In an exemplary embodiment, a general purpose computing device such as a desktop computer, a laptop computer, a mobile computing apparatus such as a mobile telephone, personal digital assistant, multimedia player, etc. may comprise the system **100**. The user may utilize the graphical user interface of one or more applications to select a sub table from the first table of the first format as the input table **104**, and, for instance, use mechanisms such as click and drag, drop down menus, etc. to initiate transformation of the first table to a second table of the second format through utilization of the table transform program **112**. In another exemplary embodiment, a server may comprise the system **100**, wherein an application that utilizes the system **100** is accessible to the user by way of an Internet browser. That is, remotely hosted applications can utilize aspects of the system **100** that have been described herein.

Turning now to FIG. **2**, an exemplary depiction **200** of generation of an exemplary table transform program is illustrated. FIG. **2** illustrates an exemplary input table **202** and an exemplary output table **204**. The exemplary input table **202** may be a portion of a larger table **206** (a first table) that has a format that is the same as the format of the input table **202** (a first format). The output table **204** corresponds to the input table **202**, but is in a different format than the input table **202** (a second table). For example, data in cells in the output table **204** can include at least some data that is included in cells of the input table **202**. In another example, data in cells in the output table **204** can be a function of data in cells of the input table **202**. As described above, the input table **202** and the output table **204** are examples provided by a user, wherein such examples are desirably used to generate a table program that transforms the first table **206** into a table that has the same format as the output table **204** provided by the user as an example.

The program generator component **110** receives the input table **202** in the first format and the output table **204** in the second format. Responsive to receiving the tables **202** and **204**, the program generator component **110** outputs the table transform program **112**. Thereafter, the table transform program **112** receives the first table **206** as an input, wherein the table **206** has the first format. The table transform program **112**, when executed over the first table **206**, outputs a second table **208** that is in the second format (the same format as the exemplary output table **204** provided by the user). Accordingly, the user can cause a relatively large table to be transformed into another format relatively easily by provid-

ing examples indicating the format of the first table **206** and the desired format of the second table **208**.

With reference now to FIG. **3**, an illustration **300** of an exemplary input table **302** and an exemplary output table **304** is provided. The exemplary input table **302** is in a first format. That is, exemplary input table **302** comprises four rows and four columns. The first column of the exemplary input table **302** comprises names of individuals that took particular tests. The first row of the exemplary input table **302** indicates names of the particular tests (QUAL1, QUAL2, QUAL3). The remaining cells of the exemplary input table **302**, if not empty, indicate dates that individuals in the first column of the exemplary input table **302** took the tests indicated in the first row of the exemplary input table **302**.

The exemplary output table **304** includes three columns and seven rows. It can be ascertained that for every date in the exemplary input table **302**, a row was created in the exemplary output table **304**, wherein a row in the output table **304** includes the name of the test taker, the name of the test taken by the test taker, and the date on which the test was taken. If a cell in the exemplary input table **302** is empty, then no corresponding row is to be produced in the exemplary output table **304**. Furthermore, it can be ascertained that the dates in the exemplary output table **304** are ordered by row-major order.

The program generator component **110** can receive the exemplary input table **302** and the exemplary output table **304** and can automatically generate a computer-executable program that can cause the input table **302** to be transformed into the output table **304**. In addition, such computer-executable program can be utilized to transform a larger table (first table) that is in the same format as the exemplary input table **302** to a corresponding table (second table) that is in the same format as the exemplary output table **304**. The exemplary input and output tables **302** and **304** shown in FIG. **3** will be utilized herein in connection with explaining operations of the program generator component **110** when producing a table transform program.

Referring now to FIG. **4**, an exemplary system **400** that facilitates automatically generating the table transform program **112** is illustrated. In an exemplary embodiment, the table transform program **112** can be inferred in two steps: 1) a first step of building what is to be referred to herein as “component programs”, which include “filter programs” and “associative programs”, and a second step where “associative programs” are built from the “component programs.” The building of a filter program is described in connection with FIG. **4**. Additionally, for purposes of explanation, the building of such filter program is provided in connection with the exemplary input table **302** and the exemplary output table **304** depicted in FIG. **3**. It is to be understood, however, that the exemplary tables depicted in FIG. **3** are presented for purposes of explanation only, and are not intended to be limiting as to the scope of hereto-appended claims.

The system **400** comprises the data store **102**. Again, in an example, the data store **102** may be a particular portion of computer memory that is allocated to an application executing on a computing device. The system **400** further comprises the program generator component **110**, which has access to the data store **102**. That is the program generator component **110** can read from and write to the data store **102**.

The program generator component **110** can receive the input table **104** and the output table **106**, which are examples provided by the user in connection with generating the table transform program **112**. The program generator component **110** can include a filter program inferer component **402**. The

input table and the output table can be referred to herein as T_i and T_o respectively. The filter program inferer component **402** is configured to infer a filter program based at least in part upon the exemplary input table **104** and the exemplary output table **106**. A filter program can be defined herein as a computer executable program that undertakes a pass in some specified order (e.g., row major order) over the exemplary input table **104**, selects entries in certain cells of the input table **104**, and maps such cells to particular cell positions in the exemplary output table **106**. In some instances, this can be accomplished by requiring that the data in cells of the input table **104** be identical to data in the cells of the output table **106**. It is to be understood, however, that in some scenarios it may be desirable to consider data in the cells of the output table as some function of data in the cells of the input table **102**, such as summations over certain cells in the input table **102**, multiplications of data in the input cells **102**, amongst other operations.

To infer a filter program, the filter program inferer component **402** may comprise a candidate map generator component **404** that is configured to generate a candidate map between cell positions in the input table **104** and cell positions in the output table **106**. The data store **102** comprises candidate map rules **406** that are accessible to the candidate map generator component **404** and utilized by the candidate map generator component **404** to generate a candidate map **408** between at least a portion of the input table **104** and at least a portion of the output table **106**. The candidate map **408**, then, is a map between at least some cell positions in the input table **104** and at least some cell positions of the output table **106**. The candidate map rules **406** can be a fixed set of candidate map rules that are created based upon known transformation patterns between input tables and output tables. Each candidate map rule in the candidate map rules **406** may produce a set of consistent maps between cell positions (coordinates) in the input table **104** and the output table **106**. A map can be defined as consistent for an exemplary input table and an exemplary output table if when applied to the exemplary input table, the map produces a substructure of the output table **106**. Thus, the candidate map generator component **404** can apply the candidate map rules **406** in the data store **102** to the input table and can compare the resulting mapping to the output table to determine if any maps generated by way of the candidate map rules **406** creates a consistent map. A consistent map can be retained in the data store as the candidate map **408**.

The candidate map **408** can satisfy several conditions. These conditions can include a condition that the candidate map **408** maps input coordinates (cell positions in the input table **104**) to output coordinates (cell positions in the output table **106**) with corresponding data. In an example, corresponding data can be equivalent data between data in the cell positions in the input table and cell positions in the output table. In another example, corresponding data can require that data in cell positions in the output table is a function of data in cell positions in the input table. This function can be inferred or can be explicitly provided by the user. For instance, if certain data in the output table is a summation of certain data in the input table, then the user can explicitly indicate that such a summation is undertaken.

Another condition corresponding to the candidate map **408** can be that the sequence of coordinates in the output table is described by a predefined output sequencer. That is, the candidate map **408** can map to every coordinate in the output table **106** at or below row i and between columns j and k of the output table **106** for some i , j and k .

Yet another condition that must be satisfied by the candidate map **408** can be that the candidate map **408** maintains some order, such as row major order. That is, a sequence of coordinate pairs in the candidate map **408** ordered by row major ordering of the input coordinates can be equal to the sequence of entries ordered by the row major ordering of the output coordinates.

The filter program inferer component **402** can infer a filter program based at least in part upon the candidate map **408**. The filter program inferer component **402** comprises a mapping condition inferer component **410** to infer one or more mapping conditions that is to be satisfied by a filter program output by the filter program inferer component **402**. With more detail, the data store **102** can comprise a plurality of predicates **412**. These predicates **412** can be a fixed set of atomic predicates **412** that are generated based at least in part upon observed table transformations desired by users of various computing applications, such as word processing applications, spreadsheet applications, etc. Each atomic predicate in the predicates **412** describes some feature of a cell. In an example, the mapping condition inferer component **410** can infer one or more mapping conditions **414** that are to be included in a resulting filter program.

To infer a filter program that computes the candidate map **408**, the filter program and inter component **402** can also infer an output sequencer for the filter program. The filter program inferer component **402** includes a sequence inferer component **416** that infers an output sequencer (from amongst a predefined list of output sequencers) by ordering coordinates in the output table by the order in which the resulting filter program must map such coordinates. For instance, such coordinates may be desirably mapped by the row major ordering of cells in the input table **104** that map to such cells. The sequence inferer component **416** may then check if the ordered sequence of output coordinates matches the output coordinates described by some output sequencer from some fixed set of sequencers. If so, then the sequence inferer component **416** can select the matching sequencer. The filter program infer component **402** may then infer a filter program **418** and cause such filter program **418** to be retained in the data store **102**, wherein the filter program **418** is the one or more mapping conditions **414** together with the sequencer inferred by the sequence inferer component **416**. The resulting filter program **418** can scan over input coordinates of the input table **104**, determine if cells in the input table meet the mapping condition **414**, and sequence cells that meet the mapping condition in a sequence dictated by the sequencer inferred by the sequence inter component **416**.

Execution of the filter program infer component **402** in connection with the exemplary input table **302** and the exemplary output table **304** shown in FIG. 3, is now described. For instance, an exemplary candidate map rule **406** can indicate that a coordinate in the input table **104** is to be mapped to a coordinate in column k of the output table **106**, if and only if the values of cells at those coordinates are equal. This rule can be applied for each column k in the exemplary output table **304**. The rule for $k=3$ can generate a candidate map from each coordinate holding a date in the input table **302** to the coordinate in the output table **304** holding the same date. This map m_F , which is a candidate map between the input table **302** and the output table **304**, is shown below:

$$m_F = \left\{ \begin{array}{l} ((2, 2), (1, 3)), ((2, 3), (2, 3)), ((2, 4), (3, 3)), \\ ((3, 2), (4, 3)), ((3, 4), (5, 3)), \\ ((4, 3), (6, 3)), ((4, 4), (7, 3)) \end{array} \right\}$$

The mapping condition infer component **410** can access the candidate map **408** and utilize a greedy algorithm to locate one or more atomic predicates **412** to infer one or more mapping conditions **414**. A mapping condition inferred by the mapping condition inferer component **410** must be satisfied by every input cell mapped by the candidate map **408** and must not be satisfied by any input cell that is not mapped by the candidate map **408**. Exemplary predicates that can be utilized by the mapping condition inferer component **410** can include a predicate that decides if a cell is in row one, a predicate that decides if a cell is empty, and for each column k in the example input table, a predicate that decides if a cell is in column k . Given such predicates, the mapping condition inferer component **410** can infer a conjunctive mapping predicate, which can be as follows: each cell in the input table **302** must not be in row one, must not be in column **1**, and must not be empty.

Once the one or more mapping conditions are inferred, the sequence inferer component **416** can infer an output sequencer for the filter program **418** from a fixed set of sequencers. To infer a sequencer, the sequence inferer component **416** can order the output coordinates that are mapped to by the candidate map **408** by the row major order of the input cells. The output coordinates ordered in this way form column **3** of the exemplary output table **304**. Accordingly, the filter program inferer component **402** builds the filter program **418** that computes the candidate map **408** from a sequencer that maps to coordinates in column **3** of the exemplary output table **304** as opposed to a sequencer that maps to coordinates in column **1** or two of the exemplary output table **304**.

With reference now to FIG. **5**, an exemplary system **500** that facilitates generating the table transform program **112** is illustrated. The system **500** comprises the program generator component **110** that infers the table transform program **112** based at least in part upon an input table in a first format and output table in a second format provided by the user. As described above, the program generator component **110** includes a filter program inferer component **402** that generates the filter program **418** and causes the filter program **418** to be retained in the data store **102**. The program generator component **110** additionally includes an associative program builder component **502** that utilizes the filter program **418** to generate an associate program. As indicated above, both a filter program and an associative program can be referred to herein as “component programs” As will be described in greater detail herein, the program generator component **110** can utilize the associative program builder component **502** to iteratively build component programs from other component programs until a set of component programs that map to all cells in the exemplary output table are located. Additional details pertaining to the associative program builder component **502** will now be provided.

The associative program builder component **502** can receive the filter program **418** inferred by the filter program inferer component **102**. Based at least in part upon the filter program **418**, the associative program builder component **502** can build an associative program **504** and cause such associative program **504** to be retained in the data store **102**. The associative program **504**, like the filter program **418**, can map coordinates of cells in the input table **104** to coordinates of cells in the output table **106**. The associate program builder component **502** builds the associative program utilizing the filter program **418** to compute a map between coordinates in the input table **104** and the output table **106** and then alters each pair of coordinates in the resulting map to produce a new map. The associative

program **504** generated by the associative program builder component **502** can alter the map computed by the filter program **418** by applying a first relative function to each input coordinate to obtain new input coordinates and then applying another relative function to each output coordinate to obtain new output coordinates. Thus, the associative program **504** can be the two relative functions applied to the filter program **418**.

With more specificity, the associate program builder component **502** can access the data store **102** and can analyze a plurality of predefined relative functions **506**. Such relative functions can be fixed, and can be selected for inclusion from a fixed list based upon commonly observed or requested table transformations. Pursuant to an example, the associate program builder component **502** can greedily apply all relative functions **506** in the list to the filter program **418** to generate a plurality of associative programs (including the associative program **504**). The associative program builder component **502** may then cause the associative program **504** to generate a computed map **508**. The computed map **508** can be compared with output cells in the exemplary output table **106**, and if the computed map **508** corresponds to the output cells, than the associative program **504** that was utilized to generate the computed map **508** can be retained as a component program **510** in the data store **102**. If the associate program **504** fails to generate the computed map **508** that maps appropriately to the output cells of the exemplary output table **106**, than the associative program **504** can be discarded.

Thereafter, the associate program builder **502** can receive the component program **510** as input, and can apply relative functions to the component program to create a new component program, and can cause the new component program to generate a new computed map. The new computed map may then be compared with cells in the exemplary output table **106**, and if the new computed map is consistent (as defined above) and covers portions of the exemplary output table **106** that are not already covered by another map generated by another component program, then such new component program is retained. The program generator component **110** creates the table transform program **112** by collecting component programs that cover different portions of the output table **106** until the collection of component programs fully maps the exemplary input table **104** to the exemplary output table **106**. The resulting table transform program **112** can be utilized to transform other tables that have the same format as the input table **104** to other tables that have the same format as the output table **106**. For instance, the table transform program **112** can be retained as a template, such that the template can be utilized at a later point in time to transform another table of the first format to a table of the second format.

Referring back to the exemplary input table **302** and the exemplary output table **304** shown in FIG. **3**, and the exemplary candidate map m_F shown above, execution of the associative program builder component **502** will be described. An exemplary first associative program A_1 when applied to the candidate map m_F can alter the input coordinates (the coordinates of the input table **302**) of the candidate map m_F by applying to each of such coordinates a relative function REL_{COL_1} that computes the coordinate in the same row and column one of the input table **302**. The associative program can also alter the output coordinates of the candidate map m_F by applying a relative function REL_{COL_1} to each output coordinate. The resulting map m_{A_1} generated from the relative functions being applied to maps coordi-

11

nates in column one of the input table to coordinates of cells to be produced in column one of the output table as shown below:

$$m_{A1} = \left\{ \begin{array}{l} ((2, 1), (1, 1)), ((2, 1), (2, 1)), ((2, 1), (3, 1)), \\ ((3, 1), (4, 1)), ((3, 1), (5, 1)), \\ ((4, 1), (6, 1)), ((4, 1), (7, 1)) \end{array} \right\}$$

A second associative program A_2 , for instance, can map some portion of the input table to all cells that will be in column two of the output table **304**. Like the first associative program A_1 described above, the second associative program A_2 first uses the filter program to compute the candidate map m_F . The second associative program A_2 then alters each input coordinate in the candidate map by applying a relative function that computes the coordinate in the same column, but in row one ($RELROW_1$). The second associative program A_2 alters each output coordinate in the candidate map m_F by applying a relative function $RELCOL_2$, where $RELCOL_2$ is defined analogously to $RELCOL_1$. The resulting map m_{A2} maps coordinates in row one of the input table **302** to coordinates of cells to be produced in column **2** of the output table **304** as shown below:

$$m_{A2} = \left\{ \begin{array}{l} ((1, 2), (1, 2)), ((1, 3), (2, 2)), ((1, 4), (3, 2)), \\ ((1, 2), (4, 2)), ((1, 4), (5, 2)), \\ ((1, 3), (6, 2)), ((1, 4), (7, 2)) \end{array} \right\}$$

Accordingly, the table transform program **112** in this example can be built from the filter program **418** and two associative programs, wherein the filter program **418** is utilized to build such associative programs. Specifically, a first associative program can be built by combining the filter program **418** (F) and relative functions $RELCOL_1$ to build the associative program (F, $RELCOL_1$, $RELCOL_1$). This associative program is consistent with the example input and output table **302** and **304**, so the program generator component **110** can retain this associative program as a component program. Similarly, the program generator component **110** can find the second associative function by combining the filter program **418** and the relative functions $RELROW_1$ and $RELCOL_2$ to build the associate program (F, $RELROW_1$, $RELCOL_2$). This associative program is also consistent with the exemplary input and output tables **302** and **304**, such that the second associative program can be retained as a component program.

The program generator component **110** can build other associative programs such as the ones described above. However, the program generator component **110** can determine that such associative programs are not consistent with the exemplary input and output tables **302** and **304**, and thus does not retain them as component programs.

Now described is an exemplary language that can be utilized in connection with generating the table transform program **112**. The syntax of such language will first be described, and thereafter the semantics of a program in such language can be described as a function from an input table to an output table.

The syntax below presents an exemplary formal syntax of a language that can be utilized to generate the table transform program **112**:

12

TableProg:=TABPROG(CompProg₁, . . . , CompProg_n)
 CompProg:=FilterProg|AssocProg
 FilterProg:=FILTER(MapCond, SEQ_{i,j,k})
 MapCond:=AND(MapPred₁, MapPred₂, . . . , MapPred_n)
 5 MapPred:=ROWEQ(TERM₁, TERM₂)|COLEQ(TERM₁,
 TERM₂)|DATAEQ(TERM₁, TERM₂)|NOT(MapPred)
 AssocProg:=ASSOC(CompProg, RelFunc₁, RelFunc₂)
 RelFunc:=RELCOL_i|RELROW_i
 A table program (TableProg) is a set of component programs (CompProg). A component program is either a filter program (FilterProg) or an associative program (AssocProg). A filter program makes a single pass over an input table. During the pass the filter program selects certain cells from the input table and maps them to a substructure of the output table. This is reflected in the syntax of a filter program as follows:
 10 a filter program consists of a mapping condition over states of a filter program (MapCond) and an output coordinate sequencer (SEQ_{i,j,k}). The mapping condition selects which input coordinates are mapped to the output table and the output coordinate sequencer defines the output coordinate to which a selected input cell maps. A mapping condition is a conjunction of cell predicates (MapPred). Each cell predicate is an equality or disequality predicate over cell terms. Specifically, a cell predicate is an equality predicate either over the row, column or data in cell TERM's. A cell TERM is either a variable bound to a particular cell (such as the
 15 input cell being checked by the filter program) or a constant cell value.

An associative program AssocProg is built from a component program CompProg and two relative functions RelFunc₁ and RelFunc₂. A relative function can be $RELCOL_i$ or $RELROW_i$, where i is a fixed natural number.

Semantics of the exemplary language will now be described. Exemplary semantics can be defined in the list below:

$$\begin{aligned} \llbracket TABPROG(\{C_i\}) \rrbracket &= \lambda T_I \cdot \left\{ \begin{array}{l} (c_2, d) \mid (c_1, d) \in T_I, \\ (c_1, c_2) \in U_i \llbracket C_i \rrbracket (T_I) \end{array} \right\} \\ \llbracket FILTER(G, S) \rrbracket &= \lambda T_I \cdot FilterIter_{G,S}(InitState) \\ \llbracket AND(\{L_i\}) \rrbracket &= \lambda \sigma \cdot \bigwedge_{i=1}^n \llbracket P_i \rrbracket (\sigma) \\ \llbracket ROWEQ(T_1, T_2) \rrbracket &= \lambda \sigma \cdot \left(\begin{array}{l} \lambda((r_1, c_2), d_1), ((r_2, c_2), d_2). \\ r_1 = r_2 \\ (\sigma(T_1), \sigma(T_2)) \end{array} \right) \\ \llbracket SEQ_{i,j,k} \rrbracket &= \lambda(r, c) \cdot \left(\begin{array}{l} \text{if } r < i \text{ then } (i, j) \\ \text{else if } c < j \text{ then } (r, c + 1) \\ \text{else } (r + 1, j) \end{array} \right) \\ \llbracket ASSOC(C, R_1, R_2) \rrbracket &= \lambda T_I \cdot \left\{ \begin{array}{l} \llbracket R_1 \rrbracket (r_1, c_2), \llbracket R_2 \rrbracket (r_2, c_2) \mid \\ \{(r_1, c_2), (r_2, c_2)\} \in \llbracket C \rrbracket (T_I) \end{array} \right\} \\ \llbracket RELCOL_i \rrbracket &= \lambda(r, c) \cdot (r, i) \\ \llbracket RELROW_i \rrbracket &= \lambda(r, c) \cdot (i, c) \\ FilterIter_{G,S}(\sigma) &= \left(\begin{array}{l} \text{if } \llbracket G \rrbracket (\sigma) \\ \text{then } \{(\sigma(CurIn), \sigma(CurOut))\} \text{ else } \emptyset \end{array} \right) \cup \\ &\quad \left(\begin{array}{l} \text{if } IsLastCell(\sigma(CurIn)) \text{ then } \emptyset \\ \text{else } FilterIter_{G,S}(IterUpdate_S(\sigma)) \end{array} \right) \\ IterUpdate_S(\sigma) &= \sigma \left[\begin{array}{l} CurIn \leftarrow NextInCoord(\sigma), \\ CurOut \leftarrow \llbracket S \rrbracket (\sigma) \end{array} \right] \end{aligned}$$

The semantics of the exemplary language described above can be defined by the semantic function $\llbracket \cdot \rrbracket$ that interprets syntactic forms of the language as semantic values. The domain of semantic values can be defined as follows: a

13

cell((r,c),d) with $r, c \in \mathbb{N}$ can be an ordered pair built from a coordinate (r,c) and a data string d. A table T can be a set of cells, and a table program (a table transform program) $P = \text{TABPROG}(\{C_i\}_i)$ is a function from a table to a table. Each component program C_i can be interpreted as a partial map from coordinates of cells in the input table to coordinates of cells that will be produced in the output table. For each cell ((r, c), d) in the input table with (r, c) being a coordinate in the domain of some map $[[C_i]]$, P produces a cell $[[C_i]](r, c), d$ in the output table.

Every component program is either a filter program or an associative program. A filter program $\text{FILTER}(G,S)$ can be interpreted as a function that takes an input table and maps the coordinates of some of the cells in the input table to coordinate of cells to be produced in the output table. The filter program maps to output coordinates by checking each cell in the input table in a fixed order, such as row-major order. In the exemplary semantics above, this order is defined by a constant `InitState` that defines the coordinate of the first input cell (e.g., (0,0) in row major order), a predicate `IsLastCell` that decides if a coordinate is the last in the order, and a function `NextInCoord` from input coordinates to input coordinates that takes an input coordinate and computes the next coordinate in the order. As the filter program checks input cells, it maintains a state σ , which distinguishes certain key cells, such as the current input cell (`CurIn`) and the current output cell (`CurOut`), by binding the cells to corresponding variables. When the filter program checks each cell of the input table, it updates σ so that the variable `CurIn` points to the cell to be checked. The filter program then checks if σ satisfies the filter's mapping condition, $G = \text{AND}(\{L_i\}_i)$. A state σ satisfies G if and only if σ satisfies every literal L_i . The semantics of each literal is standard—the above exemplary semantics gives the semantics of the predicate $\text{ROWEQ}(\text{TERM}_1, \text{TERM}_2)$ as an example. Whether or not σ satisfies a predicate is decided by the values in σ of cell terms, such as the variables `CurIn` and `CurOut`. If σ satisfies the mapping condition G, then the filter program maps the current input coordinate, which is bound to `CurIn`, to the current output coordinate, which is bound to `CurOut`.

If the filter program maps the current input coordinate, it updates the coordinate of the current output cell according to the filter program's output sequencer S. Whenever an output sequencer $S = \text{SEQ}_{i,j,k}$ is applied, it updates the current output coordinate to be the next coordinate in the output table by row major order that i is at or below row i and in between columns j and k. Because j and k are fixed, such a sequencer can be applied by a filter program to produce columns with an unbounded number of rows, but it cannot be applied to produce an unbounded number of columns.

Like a filter program, an associative program $A = \text{ASSOC}(C, R_1, R_2)$ maps coordinates in the input table to coordinates of cells to be produced in the output table. Associative program A maps coordinates by first computing the map m_C of its component program C. From m_C , A computes its own map by applying the relative function R_1 to each input coordinate in m_C , and by applying the relative function R_2 to each output coordinate in m_C . A relative function RELCOL_i takes a coordinate and computes the coordinate in the same row, but in column i, where i is a fixed constant. A relative function RELROW_i takes a coordinate and computes the coordinate in the same column, but in row i. In this way, an associative program A computes a coordinate map by altering the coordinate map of a component program C.

For purposes of explanation, a table transform program that can be utilized to transform the exemplary input table

14

302 to the exemplary output table 304 is shown below. In this example, $\text{CONSTCELLCOL}(n)$ can be a cell at column n, $\text{CONSTCELLROW}(n)$ can be a cell at row n, and $\text{CONSCELLDATA}(d)$ can be a cell with data d. Accordingly,

$$G = \text{AND} \left(\begin{array}{l} \text{NOT}(\text{ROWEQ}(\text{CURCELL}, \text{CONSTCELLCOL}(1))), \\ \text{NOT}(\text{COLEQ}(\text{CURCELL}, \text{CONSTCELLROW}(1))), \\ \text{NOT}(\text{DATAEQ}(\text{CURCELL}, \text{CONSTCELLDATA}(""))) \end{array} \right)$$

$F = \text{FILTER}(G, \text{SEQ}_{1,3,8})$

The table program is, then:

$$\text{TABPROG} \left(\begin{array}{l} F, \text{ASSOC}(F, \text{RELCOL}_1, \text{RELCOL}_1), \\ \text{ASSOC}(F, \text{RELROW}_0, \text{RELCOL}_2) \end{array} \right)$$

Now described will be an exemplary algorithm that can be utilized to infer the table transform program 112 described above. The algorithm is presented here. It is to be understood that this algorithm is exemplary, and is not intended to limit the scope of the claims.

```

Input: example input table  $T_I$ , example output table  $T_O$ ,
Output: TableProg program InferredProg, where
      InferredProg( $T_I$ ) ==  $T_O$ , or unmapped output table.
/* Step 1): collect filter programs. */
1  for CandMap  $\in$  EnumCandMaps( $T_I, T_O, \text{CandRules}$ ) do
2    MapCond  $\leftarrow$  CondFromMap(CandMap, StatePreds);
3    OutCoordSeq  $\leftarrow$  SeqFromMap(CandMap, Seqs);
4    FilterProgram  $\leftarrow$  FILTER(MapCond, OutCoordSeq);
5    FilterPrograms  $\leftarrow$  AddDistMap(FilterPrograms,
6      FilterProgram);
6  end
/* Step 2): collect associative programs. */
7  Comps  $\leftarrow$   $\emptyset$ ;
8  Worklist  $\leftarrow$  FilterPrograms;
9  while NewComps  $\neq$   $\emptyset$  do
10   CompProg  $\leftarrow$  Choose(Worklist);
11   Worklist  $\leftarrow$  Worklist \ (CompProg);
12   for Rel1, Rel2  $\in$  RelFuncs do
13     AssocPrg  $\leftarrow$  ASSOC(CompProg, Rel1, Rel2);
14     if IsConsistent(AssocPrg,  $T_I, T_O$ ) and
15       Map(AssocPrg)  $\notin$  Maps(Comps  $\cup$  Worklist) then
16       Worklist  $\leftarrow$  AddDistMap(Comps, AssocPrg);
17   end
18 end
19 if IsOnto(Maps(Comps)) then
20   return TABPROG(Comps);
21 else
22   return UnmappedOutput(Comps);
23 end

```

The above program can be referred to herein as `ProgFromEx`. `ProgFromEx`, given exemplary input and output tables, infers a `TableProg` program that satisfies the examples. This exemplary algorithm infers table transform programs from the “bottom-up”, in that it collects a set of component programs that may be combined to form a table program. If `ProgFromEx` finds a set of component programs that form a table program that satisfies the example, then `ProgFromEx` returns the table program. If `ProgFromEx` cannot find such a table program, then `ProgFromEx` provides to the user the substructure of the output table to which no component program maps.

`ProgFromEx`, shown above, takes from a user an exemplary input table T_I and an exemplary output table T_O .

ProgFromEx also is defined over three fixed sets of objects: a set of CandRules of candidate-map rules, a set of Sequencers of output sequences, and a set RelativeFuncs of relative functions. These sets are fixed, perhaps configured by an expert user or administrator.

ProgFromEx can be configured to find a table program that satisfies the example in the 2 steps mentioned above: 1) ProgFromEx collects a set of filter programs that map to substructures of T_O (lines 1-6 of the above algorithm). To find a set of such filter programs, ProgFromEx applies CollectFilters (line 1), which first collects a set of candidate maps over the exemplary tables by applying the candidate map rules CandRules.

For each candidate map CandMap generated by CandRules, ProgFromEx attempts to infer a filter program that computes CandMap (lines 2-4). To infer such a filter program, ProgFromEx infers a mapping condition (line 2) and an output sequencer (line 3). To infer a mapping condition, ProgFromEx applies CondFromMap, which computes the states of a hypothetical filter program as it reads and potentially maps each cell in the exemplary input table. If in a given state a filter program reads a cell that is mapped by the candidate map, then this state can be referred to as a read slate of the filter program. For a set of read states RS, CondFromMap can construct the following condition:

$$G = \text{AND} \left(\bigcap_{\sigma \in \text{RS}} \{l \mid p \in \text{StatePreds}, l \in \{p, \text{NOT}(p)\}, l(\sigma)\} \right)$$

where $l(\sigma)$ denotes that the literal l is satisfied in σ . G is the strongest condition that is satisfied by all read states. CondFromMap then checks if any non-read state satisfies G . If so, then no conjunction of literals from StatePreds may act as a mapping condition from CandMap. If not, then G acts as a mapping condition for CandMap. For CandMap, ProgFromEx can relatively immediately infer an output coordinate sequencer (OutCoordSeq (line 3)). ProgFromEx then combines the mapping condition MapCond and sequencer OutCoordSeq to build a filter program that computes CandMap (line 4).

In step 2) (lines 7-18), ProgFromEx uses the filter programs found in step 1) to build associative programs until ProgFromEx can use the set of filter and associative programs to build a table program that satisfies T_I and T_O , or ProgFromEx determines that no such table program exists. ProgFromEx iteratively builds associative programs as follows: over each iteration of the loop at line 9, ProgFromEx maintains a worklist (Worklist) of component programs that it will use to build more associative programs, and a set of component programs (Comps) from which it has already built associative programs. At the beginning of the first iteration, Worklist is initialized to all of the filter programs found in step 1 (line 8), and Comps is initialized to be empty (line 7).

ProgFromEx executes an iteration of step 2) as follows: first, ProgFromEx chooses an element CompProg from its worklist (line 10). ProgFromEx then builds associative programs from CompProg. An associative program comprises a component program and a pair of relative functions. Thus, to build associative programs from a component program CompProg, ProgFromEx enumerates over all pairs of relative functions (line 12). For relative functions RelFunc₁ and RelFunc₂, ProgFromEx builds the corresponding associative program AssocProg (line 13). ProgFromEx then

decides if AssocProg computes a map that is consistent for T_I and T_O (line 14). If so, and if the map computed by AssocProg is not computed by any component program in Comps or Worklist, then ProgFromEx adds AssocProg to Worklist (line 15).

ProgFromEx iteratively builds associative programs until it determines that it has found a set of component programs that map to all cells in T_O (e.g., a set that covers T_O), or that it can find no such set of component programs (line 9). To check if a set of component programs covers T_O , ProgFromEx checks if every coordinate c in T_O is mapped to by some component program in the set. If ProgFromEx finds such a set, then it builds a table program from the set and returns the table program (line 20). Otherwise, it returns the set of output cells to which no component program maps (line 22). The user can examine the output cells to understand why ProgFromEx could not infer a program to satisfy the examples, perhaps finding errors or noise in the provided exemplary input table and output tables.

As can be understood by one of ordinary skill in the art, the program generator component 110 can execute the above algorithm or other suitable algorithm for transforming tables as described herein. In some instances the exemplary input and output tables provided by the user may include insufficient data to infer a table transform program as described herein. In an exemplary embodiment, the program generator component 110 can actively request or query the user about certain desires of the user to undertake during transformation. Based upon answers to these queries, the program generator component 110 can locate or infer the table transform program 112 that satisfies the requirements of the user.

In an alternative embodiment, the program generator component 110 can apply a lazy approach. In a lazy approach, the program generator component 110 can receive exemplary input and output tables from the user and infer a program that satisfies such examples. The user can then apply the inferred program to other inputs. If, on another input, the program produces an output that the user does not expect, then the user can provide the input table and expected output table to program generator component 110 as exemplary input and output tables, and the program generator component 110 can infer a new program that satisfies both the original and new examples. The user can repeat this process until the program generator component 110 provides a program that behaves as the user expects for the inputs on which they apply it. Unlike an approach based on acts of querying, the lazy approach does not guarantee that the program generator component 110 infers a program that is correct for all inputs. In practice, however, it has been observed that users do not need to apply table transform programs to arbitrary input tables. Instead, users apply a table transform program to set up tables that all satisfy strong preconditions. Requiring users to specify program behavior for tables outside of this precondition is unnecessary and often causes users to refuse to use such technology.

Two extensions of the program generator component 110 will now be described. If a user applies the system 100 to exemplary input and output tables, obtains the program, and finds that the program behaves incorrectly on a different input table, the user can provide an additional input table along with a corresponding correct output table as another example for the program generator component 110. The program generator component 110 can then generate a new table transform program that better satisfies the requirements of the user. If the second input table extends the first input table, then the user may apply the program generator com-

ponent **110** solely to the second input table. Even if however, the exemplary input tables are incomparable, the program generator component **110** can be extended to take multiple examples from a user simultaneously. To take multiple examples, the program generator component **110**, as embodied in the algorithm shown above, is extended to locate filter programs and associative programs that are consistent for a set of multiple examples. To find filter programs that are consistent for all examples, the loop at lines **1-6** can be changed to enumerate over the space of all tuples, including a candidate map for each example. For each tuple of candidate maps, the program generator component **110** can attempt to infer a map condition that classifies exactly the cells mapped by each candidate map, and an output coordinate sequencer that describes a sequence of output cells that are mapped to in each candidate map. To find an associative program that is consistent for all examples, the check at line **14** of the above algorithm can be extended to determine if the associative program is consistent with each example. Finally the checks at lines **9** and **19** can be extended so that the program generator component **110** determines that it has found a satisfying table program only when it finds a collection of component programs that map to every cell in all exemplary output tables provided by the user.

The program generator component **110** can also be extended so that it infers a program from a single example that is, in practice, more likely to behave as expected when applied to other tables. Step two of the algorithm above can halt when ProgFromEx finds a set of component programs that map to every cell in the exemplary output table. However, the resulting set may include multiple component programs that are redundant, as a smaller set of programs would still map to the same cells. In practice, the more component programs that form a table program, the more likely table programs are to behave incorrectly when applied to other tables. Thus, ProgFromEx can be extended so that at line **20** such algorithm does not necessarily build a table transform program from all component programs that it finds. Instead, ProgFromEx can first apply a greedy algorithm to prune the set of all component programs found in a set that still maps to all cells in the exemplary output table but is locally minimal. The resulting program is intuitively simpler than the original program, and in practice more behaves as expected on larger input examples.

Referring now to FIGS. **6-8**, various exemplary methodologies are illustrated and described. While the methodologies are described as being a series of acts that are performed in sequence, it is to be understood that the methodologies are not limited by the order of the sequence. For instance, some acts may occur in a different order than what is described herein. In addition, an act may occur concurrently with another act. Furthermore, in some instances not all acts may be required to implement a methodology described herein.

Moreover, the acts described herein may be computer-executable instructions that can be implemented by one or more processors and/or stored in a computer readable medium or media. Computer executable instructions may include a routine, a subroutine, programs, a thread of execution and/or the like. Still further, results of acts of the methodologies may be stored in a computer readable medium, displayed on a display device, and/or the like. The computer readable medium may be a non-transitory medium such as memory hard drive, CD, DVD, flash drive, and/or the like.

Referring now to FIG. **6**, a methodology **600** that facilitates generation of a table transform program is illustrated.

The methodology **600** starts at **602**, and at **604**, an exemplary input table is received in a first format. The input table can be received at a computing device, and the input table can include at least one row and at least one column.

At **606**, an exemplary output table is received in a second format at the computing device. The second format is non-identical to the first format, and the exemplary output table includes at least one row in at least one column.

At **608**, a table transform program is automatically inferred, wherein the table transform program transforms the input table to the output table. The table transform program is inferred based at least in part upon the format of the input table and the format of the output table. Furthermore, the table transform program is a computer executable algorithm that, when executed over the input table, generates the output table.

At **610** a first table is received in the first format. For example, the input table may be a portion of the first table such that the first table is substantially larger than the input table. At **612**, the table transform program automatically inferred at **608** is executed over the first table to cause the first table to be transformed to a second table that is of the second format. Accordingly, as can be discerned from the above, a user can provide an example input table and an example output table and can thereafter cause another table that is of the same format as the example input table to be transformed to another table that is of the same format as the exemplary output table provided by the user. The methodology **600** completes at **614**.

Referring now to FIG. **7**, an exemplary methodology **700** that facilitates outputting at least one mapping condition and a sequencer to generate a filter program is illustrated. The methodology **700** starts at **702**, and at **704** an input table is received from a user in a first format as described above. This input table may be a portion of a first table that is to be desirably transformed from a first format to a second format.

At **706**, an output table is received in the second format. Again, this can be an exemplary table that corresponds to the input table.

At **708**, a candidate map is generated between the input table and the output table, wherein the candidate map is generated based at least in part upon one or more candidate map rules applied to the input table in view of contents of the output table. These candidate map rules can be selected from a predefined set of candidate map rules, and a candidate map is consistent in which at least a portion of the input table is mapped to a portion of the output table by way of the candidate map.

At **710**, at least one mapping condition is inferred based at least in part upon the candidate map. As described above, the at least one mapping condition can be selected from a predefined set of atomic predicates, such that when the mapping condition is applied to a coordinate in the input table, such mapping condition causes that coordinate to be selected if and only if it is present in the candidate map.

At **712**, a sequencer is inferred that correctly orders cells in the output table from cells of the input table. The sequencer can be inferred from amongst a set of predefined sequencers.

At **714**, the at least one mapping condition and the at least one sequencer are output as a filter program. The methodology **700** completes at **716**.

Now turning to FIG. **8**, an exemplary methodology **800** that facilitates building a table transform program is illustrated. The methodology **800** starts at **802**, and at **804** a component program is received. The component program can be a filter program and/or an associative program. Thus,

a component program can be built based upon other previously built component programs.

At **806**, a pair of relative functions from a fixed set of relative functions is received. These relative functions can be applied together with the received component program to generate a new map between at least a portion of the input table and at least a portion of the output table. At **808**, another component program is built based at least in part upon the component program received at **804** and the pair of relative functions received at **806**. At **810**, a determination is made regarding whether the table transform program is complete. That is, a determination is made regarding whether the set of all component programs built up to now, when applied to the input table, create the output table. If the table transform program is not complete, then the methodology returns to **804** where another component program is received (e.g., for instance the component program built at **808**). If the table program is complete, the methodology proceeds to **812** where the table transform program is output. The table transform program can be executed over a table of the same format as the exemplary input table. The methodology **800** completes at **814**.

Now referring to FIG. **9**, a high-level illustration of an exemplary computing device **900** that can be used in accordance with the systems and methodologies disclosed herein is illustrated. For instance, the computing device **900** may be used in a system that supports inferring a table transform program that is based at least in part upon examples provided by a user. In another example, the computing device **900** may be used in a system that supports retaining such a table transform program as a template. The computing device **900** includes at least one processor **902** that executes instructions that are stored in memory **904**. The memory **904** may be or include RAM, ROM, EEPROM, flash memory or other suitable memory. The instructions may be, for instance, instructions for implementing functionality described as being carried out by one or more components discussed above or instructions for implementing one or more the methods described above. The processor **902** may access the memory **904** by way of a system bus **906**. In addition to storing executable instructions, the memory **904** may also store tables, filter programs, associative programs etc.

The computing device **900** additionally includes a data store **908** that is accessible by the processor **902** by way of the system bus **906**. The data store **908** may be or include any suitable computer readable storage including a hard disk, memory, etc. The data store **908** may be or include executable instructions, exemplary input tables, exemplary output tables, etc. The computing device **900** also includes an input interface **910** that allows external devices to communicate with the computing device **900**. For instance, the input interface **910** may be used to receive instructions from an external computer device, from a user, etc. The computing device **900** also includes an output interface **912** that interfaces a computing device **900** with one or more external devices. For example, the computing device **900** may display text, images, etc. by way of the output interface **912**.

Additionally, while illustrated as a single system, it is to be understood that the computing device **900** may be a distributed system. Thus, for instance, several devices may be in communication by way of a network connection and may collectively perform tasks described as being performed by the computing device **900**.

As used herein, the terms “component” and “system” are intended to encompass hardware, software, or a combination of hardware and software. Thus, for example, a system or

component may be a process, a process executing on a processor, or a processor. Additionally, a component or system may be localized on a single device or distributed across several devices. Furthermore, a component or system may refer to a portion of memory and/or a series of transistors.

It is noted that several examples have been provided for purposes of explanation. These examples are not to be construed as limiting the hereto-appended claims. Additionally, it may be recognized that the examples provided herein may be permuted while still falling under the scope of the claims.

What is claimed is:

1. A system comprising:
 - at least one processor; and
 - memory storing instructions that, when executed by the at least one processor, cause the at least one processor to perform acts comprising:
 - receiving an input table and an output table the input table has a first format and comprises a first plurality of cells that are arranged in first rows and first columns, wherein a first cell in the first plurality of cells has a first value, wherein the output table has a second format comprises a second plurality of cells that are arranged in second rows and second columns, and further wherein a second cell in the second plurality of cells has a second value different from the first value; and
 - based upon the input table and the output table, generating a program that is executable by the at least one processor, wherein generating the program comprises:
 - generating a candidate map between a portion of the input table and a portion of the output table based upon data that co-occurs in the input table and the output table; and
 - inferring a filter program based upon the candidate map, wherein the filter program comprises pre-defined candidate rules that are satisfied between the input table and the output table, wherein the program is based upon the filter program, and further wherein the program, when executed over a first table that comprises the input table, outputs a second table that comprises the output table, wherein the first table has the first format and the second table has the second format.
2. The system of claim 1, wherein at least one of the input table or the output table is structured text, wherein delimiters of different types define cells, rows, and columns in the structured text.
3. The system of claim 1, wherein the input table, the output table, and the first table are received from a web browser.
4. The system of claim 1, wherein at least one of the input table or the output table is received from a computer-implemented word processing application.
5. The system of claim 1, wherein at least one of the input table or the output table is received from a computer-implemented spreadsheet application.
6. The system of claim 1, wherein at least one of the input table or the output table is received from a database management system.
7. The system of claim 1, the acts further comprising:
 - subsequent to generating the program, executing the program, wherein the program receives the first table as input and outputs the second table.

21

8. The system of claim 1, the acts further comprising:
receiving a third table, the third table being different from
the first table and the second table, the third table
having the first format; and
executing the program, wherein the program receives the
third table as input and outputs a fourth table, the fourth
table having the second format.
9. A method executed by at least one computer processor,
the method comprising:
receiving an input table, the input table having a first
format and comprising first cells having first values
respectively assigned thereto;
receiving an output table, the output table having a second
format that is different from the first format, the output
table comprising second cells having second values
respectively assigned thereto, the second table being
different from the first table;
receiving a request to construct program that, when the
input table is received as input to the program, outputs
the output table; and
responsive to receiving the input table, the output table,
and the request, constructing the program, wherein
constructing the program comprises:
generating a candidate map that maps cell positions in
the input table to cell positions in the output table,
wherein the candidate map is generated based upon
data that co-occurs in the input table and the output
table; and
inferring a filter program based upon the candidate
map, wherein the filter program comprises pre-
defined rules that are satisfied when transforming the
input table to the output table, wherein the program
is constructed based upon the filter program, and
further wherein the program outputs the output table
responsive to receiving the input table as input to the
program.
10. The method of claim 9, further comprising:
receiving a first table, the first table having the first
format, the first table being different from the input
table;
responsive to receiving a request from a user, executing
the program with the first table provided as input,
wherein executing the program with the first table as
input causes the program to output a second table
having the second format, the second table being dif-
ferent from the output table.
11. The method of claim 9, wherein at least one of the
input table or the output table is structured text, wherein
delimiters of different types define cells, rows, and columns
in the structured text.
12. The method of claim 9, wherein generating the
candidate map comprises:
locating cells in the input table that have corresponding
cells in the output table,
wherein the candidate map indicates cell locations in the
input table that correspond to cell locations in the
output table.
13. The method of claim 12, wherein generating the
candidate map further comprises:
selecting a candidate-map rule from a plurality of pre-
defined candidate map rules;
applying the candidate map rule to the input table to
generate a map;
comparing the map with the output table;
determining that the map corresponds to the portion of the
output table; and

22

- storing the map generated by way of application of the
candidate map rule as the candidate map responsive to
determining that the map corresponds to the portion of
the output table.
14. The method of claim 13, wherein inferring the filter
program comprises:
inferring a mapping condition, wherein the mapping
condition is satisfied by every cell in the input table that
is mapped by the candidate map and fails to be satisfied
by every cell in the input table that fails to be mapped
to the candidate map; and
inferring a sequencer algorithm, wherein the sequencer
algorithm orders coordinates mapped by way of the
mapping condition in accordance with an appropriate
order in the output table, wherein the program is based
upon the sequencer algorithm.
15. A computer-readable data storage device comprising
instructions that, when executed by at least one processor,
cause the at least one processor to perform acts comprising:
receiving an input table and an output table, the input
table having a first format and comprising first cells, a
first cell in the first cells having a first value, the output
table having a second format that is different from the
first format, the output table comprising second cells, a
second cell in the second cells having a second value
different from the first value; and
responsive to receipt of a request, generating a program
that is executable by the at least one processor, wherein
the program, when receiving as input a first table that
comprises the first cell having the first value, outputs a
second table that comprises the second cell having the
second value, wherein the first table has the first format
and the second table has the second format, wherein
generating the program comprises:
generating a candidate map that maps cell positions in
the input table to cell positions in the output table,
wherein the candidate map maps the first cell to the
second cell, and further wherein the candidate map is
generated based upon data that co-occurs in the input
table and the output table; and
inferring a filter program based upon the candidate
map, wherein the filter program comprises pre-
defined rules that are satisfied when transforming the
input table to the output table, wherein the program
is constructed based upon the filter program, and
further wherein the program outputs the second table
responsive to receiving the first table as input to the
program.
16. The computer-readable data storage device of claim
15, wherein the input table has a first format and the output
table has a second format that is different from the first
format.
17. The computer-readable data storage device of claim
16, wherein the input table and the output table are received
from a computer-executable spreadsheet application.
18. The computer-readable data storage device of claim
16, wherein the first table comprises the input table, and
further wherein the second table comprises the output table.
19. The computer-readable data storage device of claim
16, wherein the input table, the output table, and the first
table are received from a web browser.
20. The compute-readable storage device of claim 16,
wherein the input table, the output table, and the first table
are received from a word processing application.