



US010089612B2

(12) **United States Patent**
Wolfs et al.

(10) **Patent No.:** **US 10,089,612 B2**
(45) **Date of Patent:** **Oct. 2, 2018**

(54) **SYSTEMS AND METHODS FOR PERFORMING ATM FUND TRANSFER USING ACTIVE AUTHENTICATION**

G06Q 20/3829; G06Q 20/1085; G06Q 20/385; G06Q 30/0215; G06Q 20/04; G07F 19/20; G07F 7/1025; H04L 2209/56; H04L 63/0838; H04L 9/3228; G06F 21/35; G06F 21/31; G06F 2221/2137

(75) Inventors: **Rudolph Christian Wolfs**, Hockessin, DE (US); **David Aaron Pinski**, Narberth, PA (US)

USPC 705/72, 35-45; 713/184; 235/379
See application file for complete search history.

(73) Assignee: **Capital One Services, LLC**, McLean, GA (US)

(56) **References Cited**

(*) Notice: Subject to any disclaimer, the term of this patent is extended or adjusted under 35 U.S.C. 154(b) by 1737 days.

U.S. PATENT DOCUMENTS

(21) Appl. No.: **13/101,759**

7,350,230 B2 * 3/2008 Forrest G06Q 20/32 705/67
7,540,408 B2 6/2009 Levine et al.
7,562,813 B2 * 7/2009 Humphrey G06Q 20/105 235/379
7,822,666 B1 10/2010 Bursch
7,865,448 B2 1/2011 Pizarro
7,992,776 B1 * 8/2011 Ramachandran G06K 7/0004 235/379

(22) Filed: **May 5, 2011**

(65) **Prior Publication Data**

US 2012/0239579 A1 Sep. 20, 2012

(Continued)

Related U.S. Application Data

(60) Provisional application No. 61/452,888, filed on Mar. 15, 2011.

Primary Examiner — Mohammad Z Shaikh
(74) *Attorney, Agent, or Firm* — Troutman Sanders LLP; Christopher Forstner; John Morrisett

(51) **Int. Cl.**

G06Q 20/00 (2012.01)
G06Q 20/18 (2012.01)
G06Q 20/20 (2012.01)
G06Q 20/32 (2012.01)
G06Q 20/38 (2012.01)
G06Q 20/40 (2012.01)

(57) **ABSTRACT**

A method of performing a fund transfer at an ATM includes receiving an active authentication transaction key at an ATM from a mobile financial transaction instrument via a wireless communication protocol, generating a PIN at the ATM, and storing the PIN in a machine readable storage medium. An authorization request message is transmitted to a financial institution identified by the active authentication transaction key. The authorization request message includes the PIN and at least a portion of the active authentication transaction key. The PIN is received from a user of the mobile financial transaction instrument, and the funds are dispensed in response to receiving the PIN.

(52) **U.S. Cl.**

CPC **G06Q 20/18** (2013.01); **G06Q 20/20** (2013.01); **G06Q 20/325** (2013.01); **G06Q 20/3278** (2013.01); **G06Q 20/385** (2013.01); **G06Q 20/40** (2013.01)

(58) **Field of Classification Search**

CPC .. G06Q 20/32; G06Q 20/4012; G06Q 20/322;

15 Claims, 20 Drawing Sheets

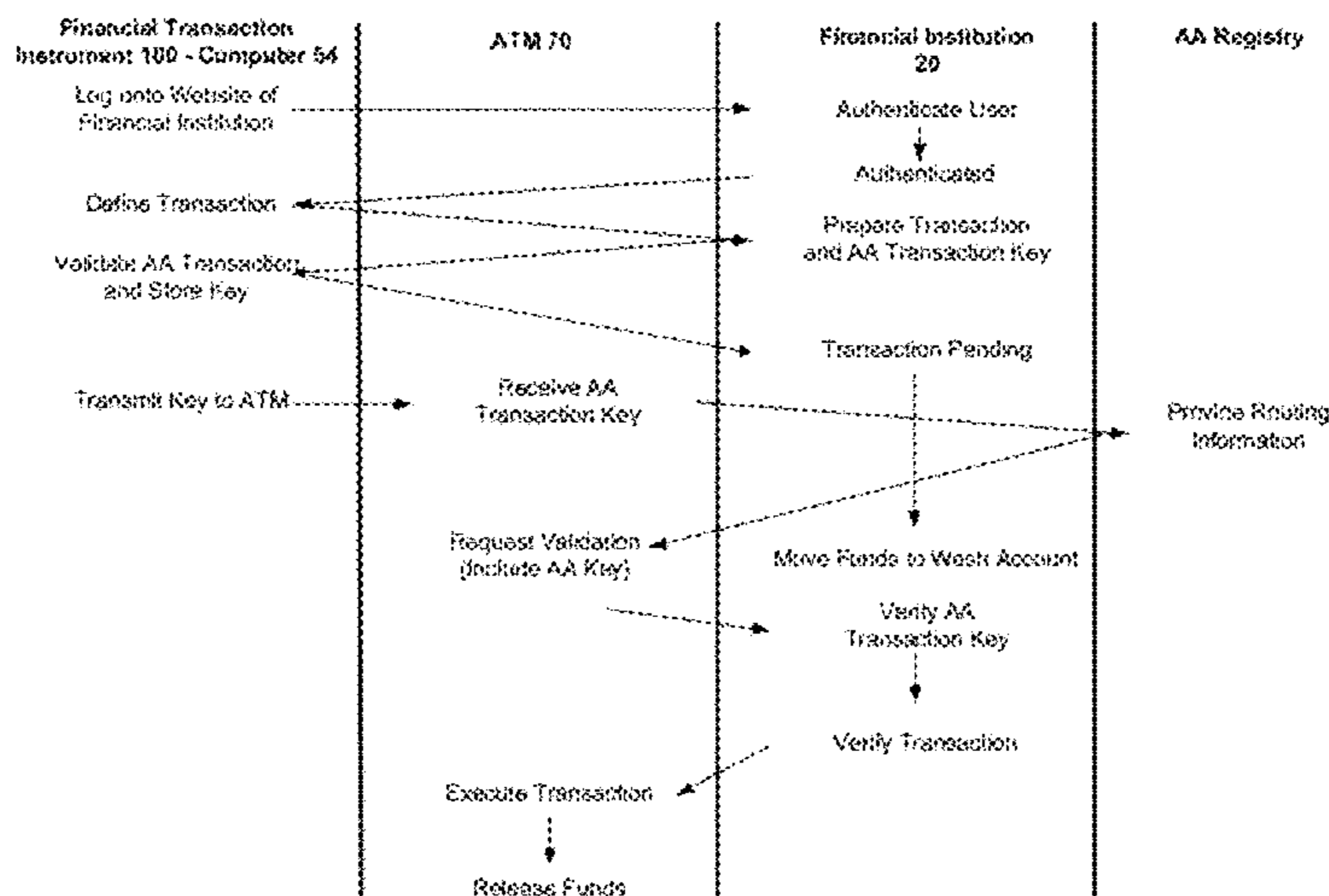

(56)

References Cited

U.S. PATENT DOCUMENTS

8,632,000 B2 *	1/2014	Laracey	G06Q 20/1085	235/379	2009/0204546 A1 *	8/2009	Haidar	G06Q 20/04	705/75
8,954,745 B2 *	2/2015	Cook	G06F 21/445	380/44	2009/0271276 A1	10/2009	Roberts			
8,972,297 B2 *	3/2015	Kay	G06Q 40/02	705/1.1	2010/0051686 A1 *	3/2010	Obi	G06Q 20/12	235/379
9,098,846 B2 *	8/2015	Gill	G06Q 20/1085		2010/0059587 A1 *	3/2010	Miller	G06Q 20/1085	235/379
2003/0028481 A1	2/2003	Flitcroft et al.				2010/0089998 A1	4/2010	Sandstrom et al.			
2003/0149662 A1	8/2003	Shore				2010/0114773 A1	5/2010	Skowronek			
2005/0077349 A1	4/2005	Bonalle et al.				2010/0185860 A1	7/2010	Mishra et al.			
2006/0006224 A1	1/2006	Modi				2010/0223182 A1	9/2010	Battaglini			
2006/0136739 A1 *	6/2006	Brock	G06Q 20/322	713/184	2011/0016047 A1 *	1/2011	Wu	G06Q 20/1085	705/43
2006/0206709 A1 *	9/2006	Labrou	G06Q 20/18	713/167	2011/0055084 A1 *	3/2011	Singh	G06Q 20/1085	705/43
2007/0011261 A1 *	1/2007	Madams	H04L 12/58	709/207	2011/0113245 A1 *	5/2011	Varadarajan	G06F 21/34	713/168
2007/0124242 A1	5/2007	Reis, Jr.				2011/0197266 A1 *	8/2011	Chu	H04L 9/3228	726/5
2007/0203835 A1 *	8/2007	Cai	G06Q 20/1085	705/43	2011/0238573 A1 *	9/2011	Varadarajan	G06Q 20/1085	705/43
2007/0203850 A1 *	8/2007	Singh	G06Q 20/327	705/67	2011/0246316 A1 *	10/2011	Cincera	705/17	
2007/0295805 A1 *	12/2007	Ramachandran	G06Q 20/108	235/379	2011/0248316 A1 *	10/2011	Bois	H01L 31/03046	257/189
2008/0040285 A1 *	2/2008	Wankmueller	705/67		2012/0028609 A1 *	2/2012	Hruska	G06Q 20/3674	455/411
2008/0172340 A1	7/2008	Karlsson				2012/0047070 A1 *	2/2012	Pharris	G06Q 20/108	705/43
2008/0280644 A1 *	11/2008	Hugot	H04L 63/0853	455/556.2	2012/0187187 A1 *	7/2012	Duff	G06Q 10/00	235/382
2009/0024506 A1 *	1/2009	Houri	G06Q 20/40	705/35	2012/0197797 A1 *	8/2012	Grigg	G06Q 20/1085	705/43
2009/0104888 A1	4/2009	Cox				2012/0303534 A1 *	11/2012	Keller	G06Q 30/0205	705/72
2009/0112768 A1	4/2009	Hammad et al.									

* cited by examiner

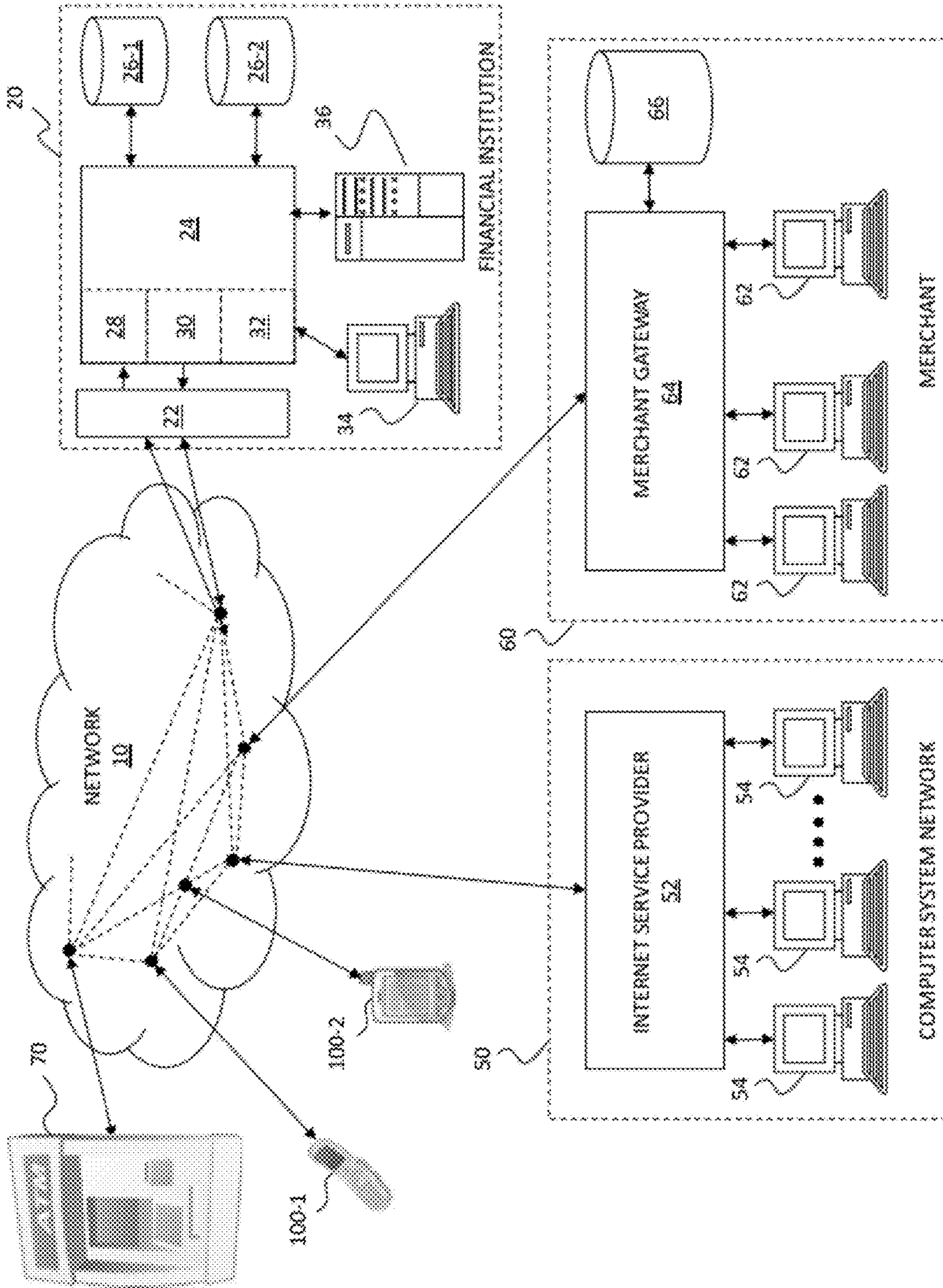

FIG. 1

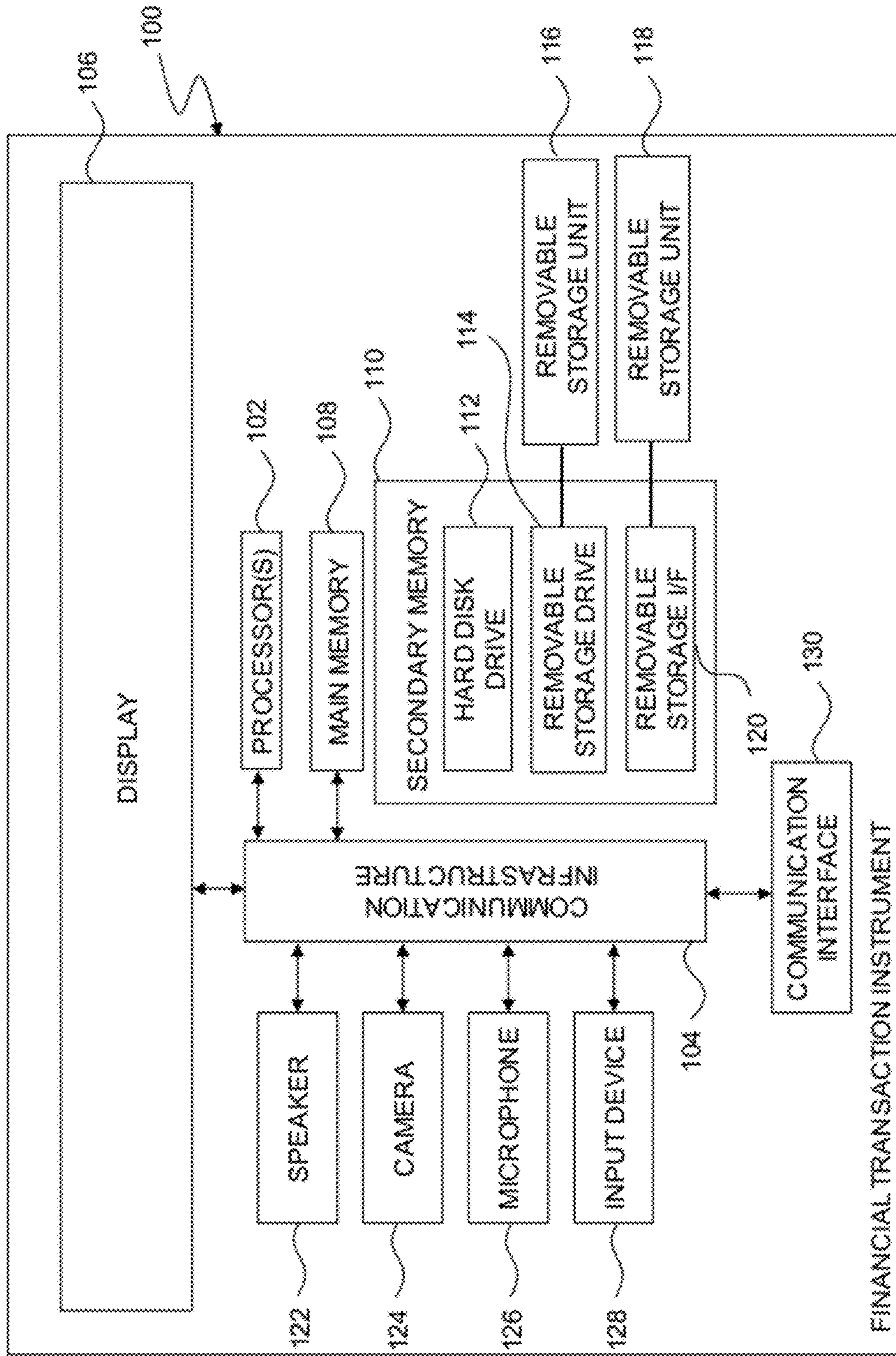

FIG. 2

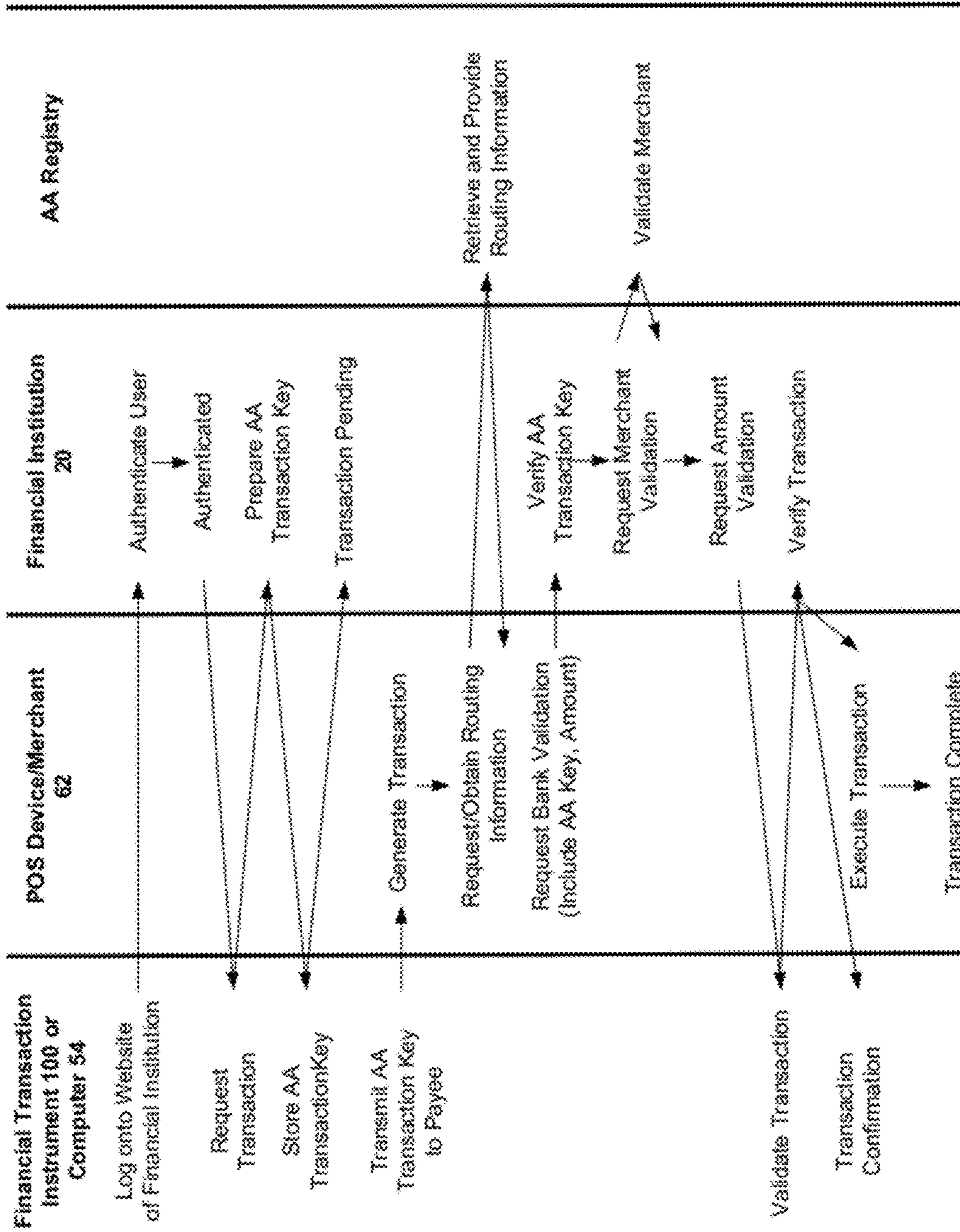

FIG. 3A

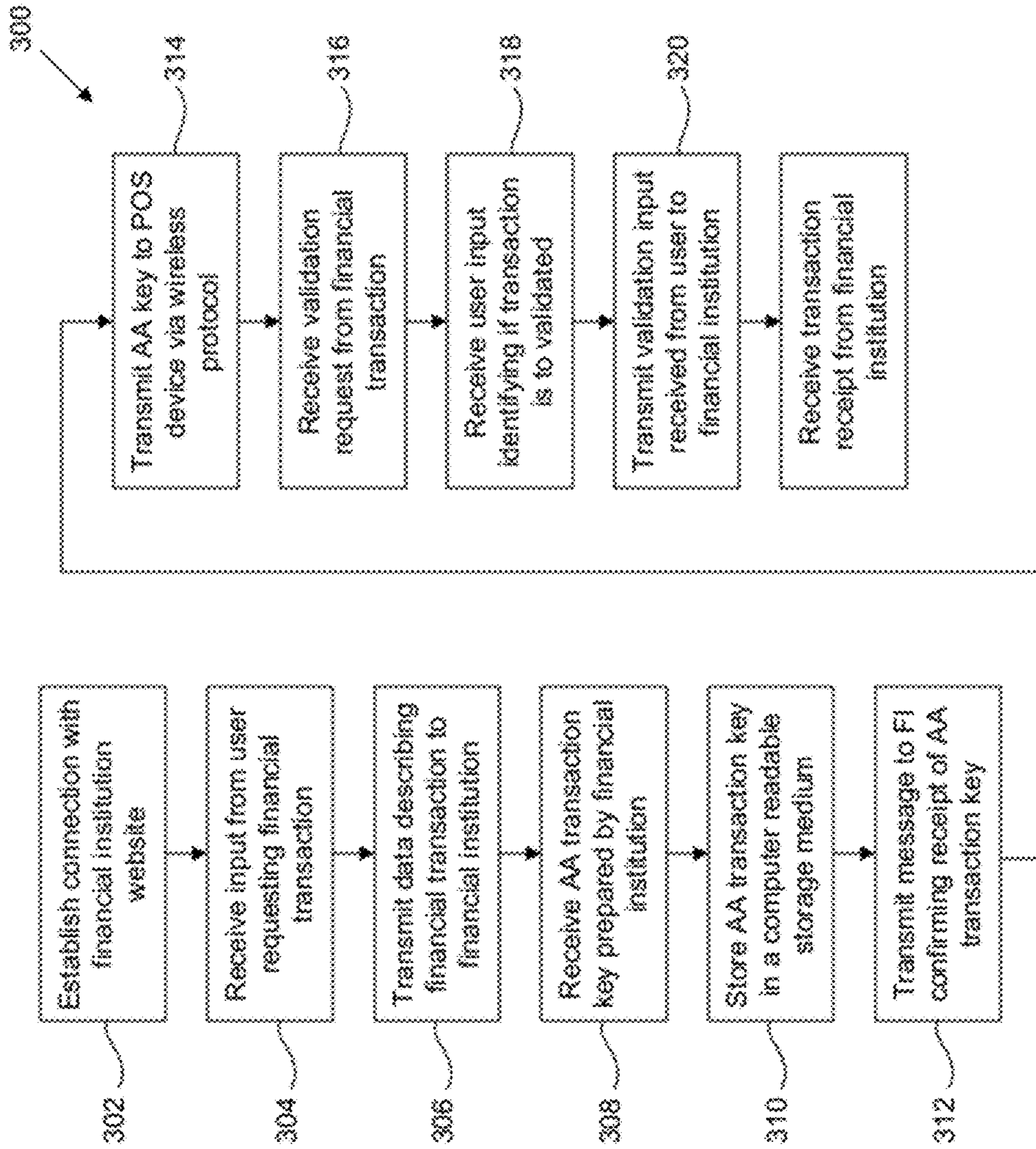

FIG. 3B

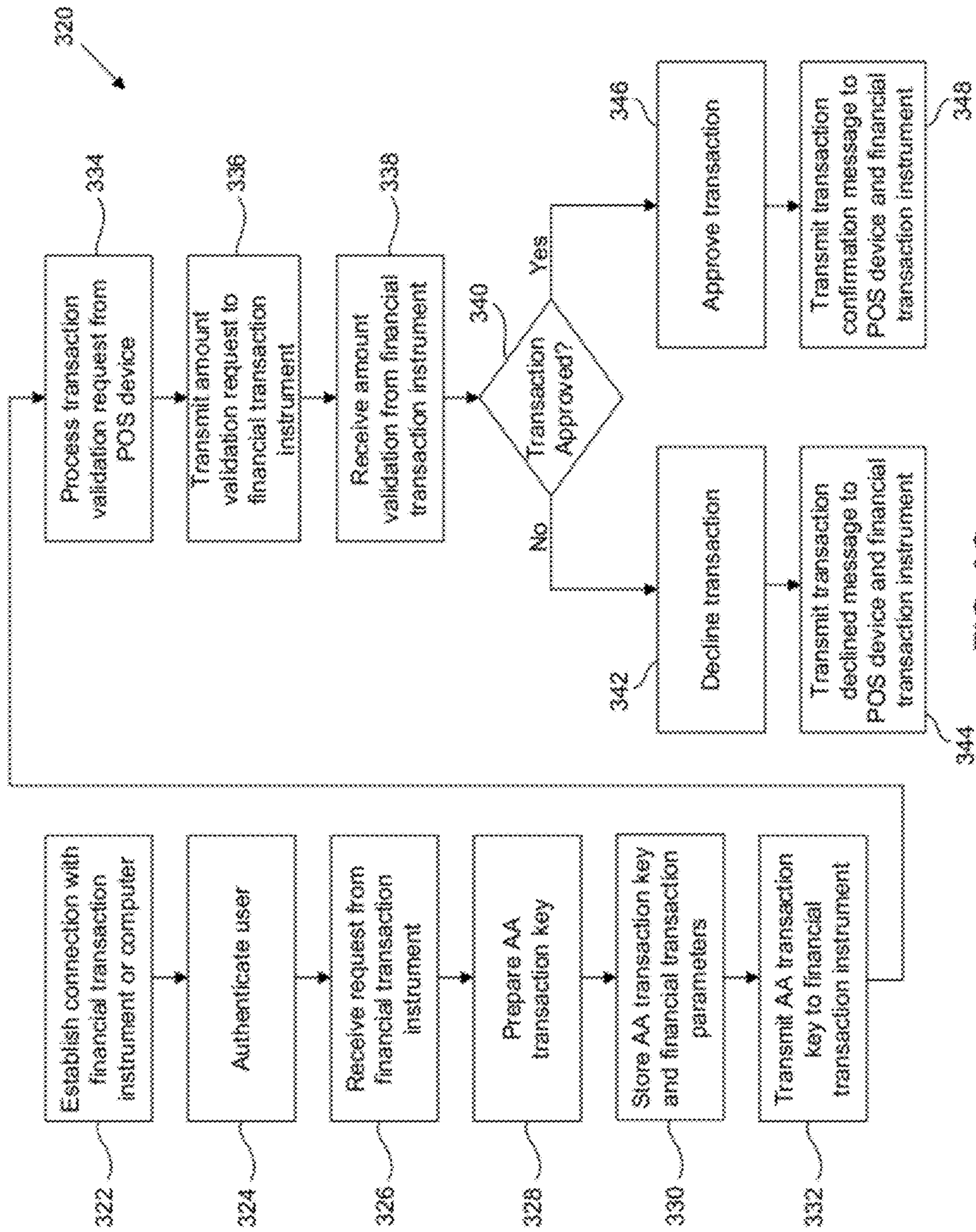

FIG. 3C

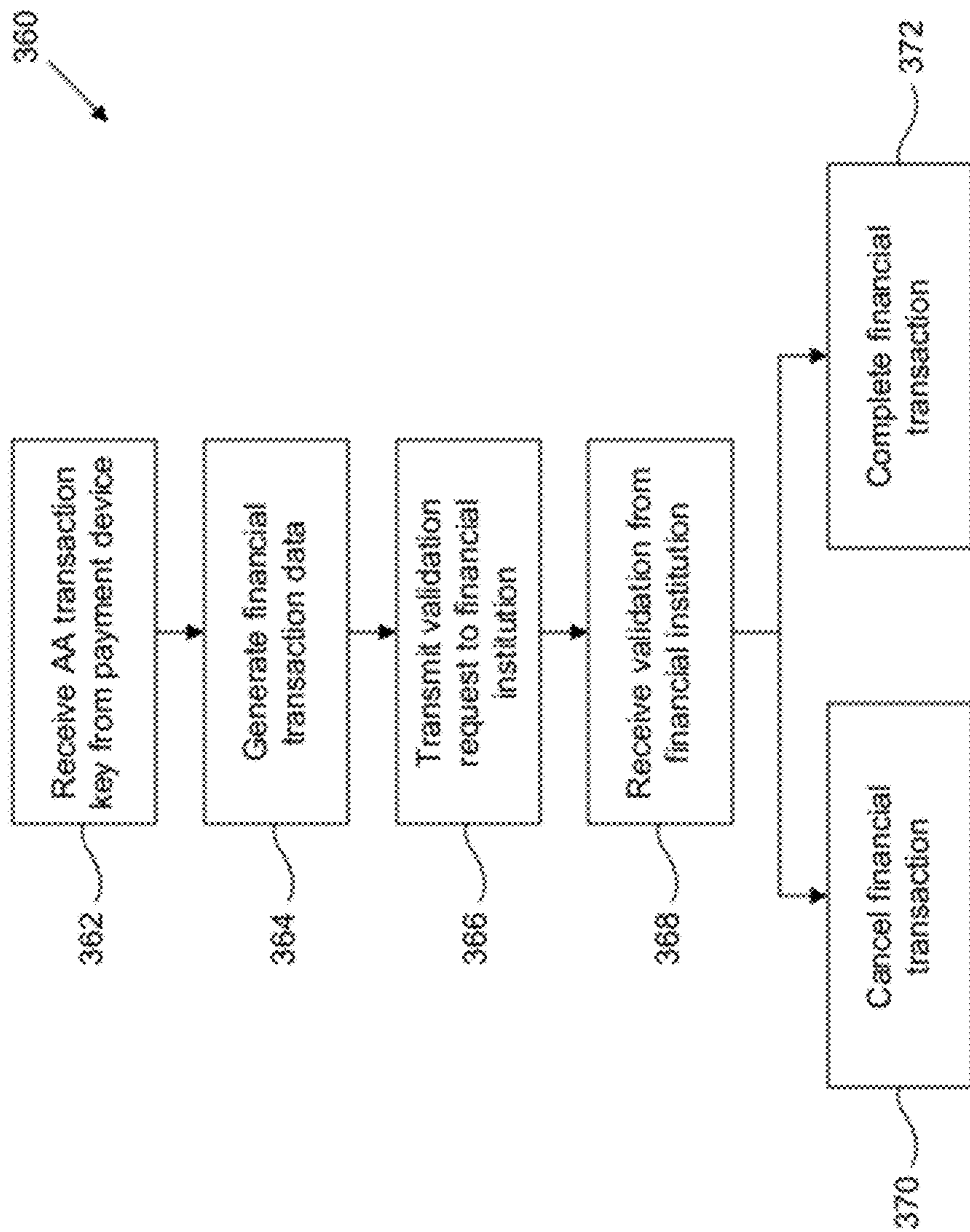

FIG. 3D

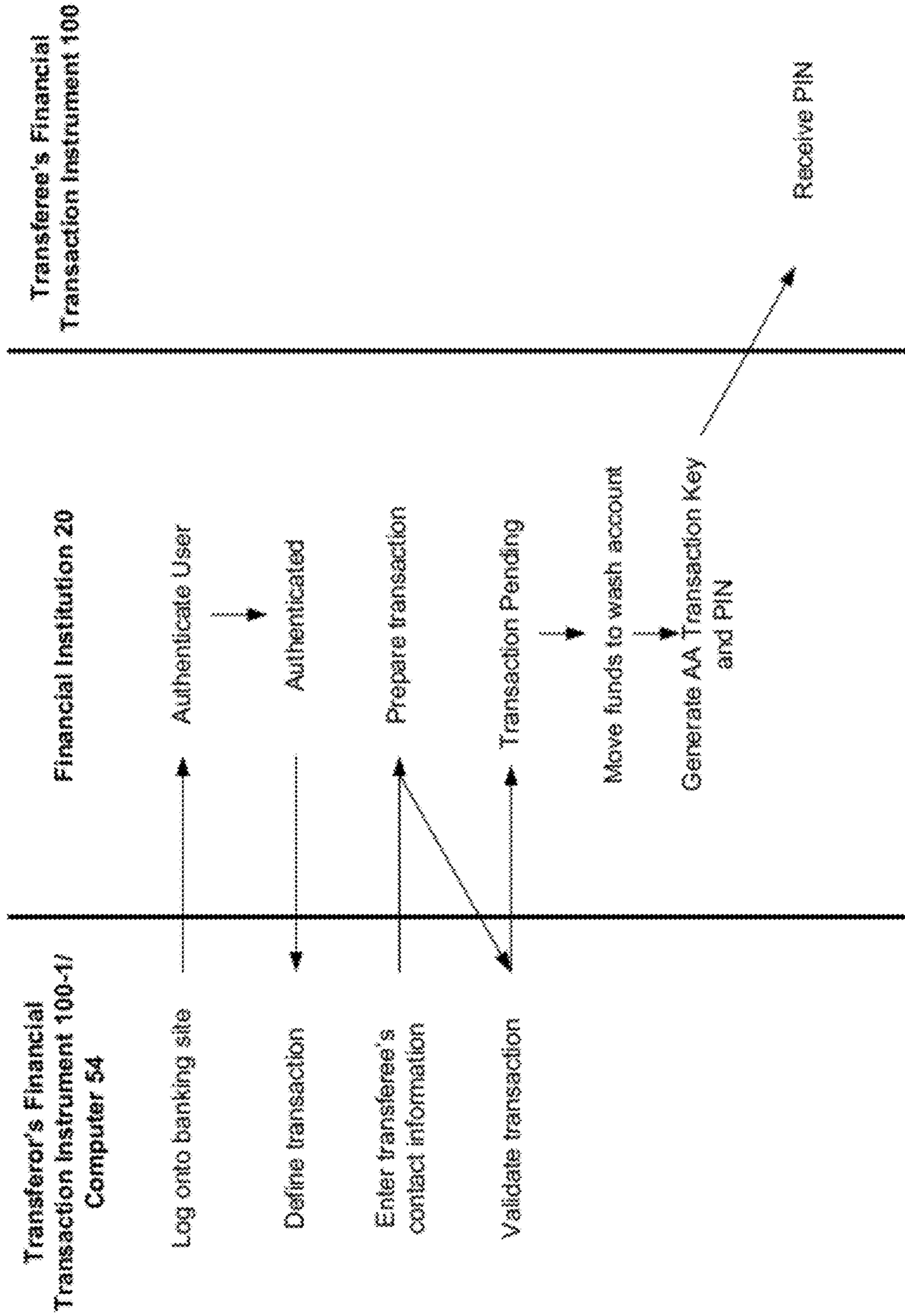

FIG. 4A

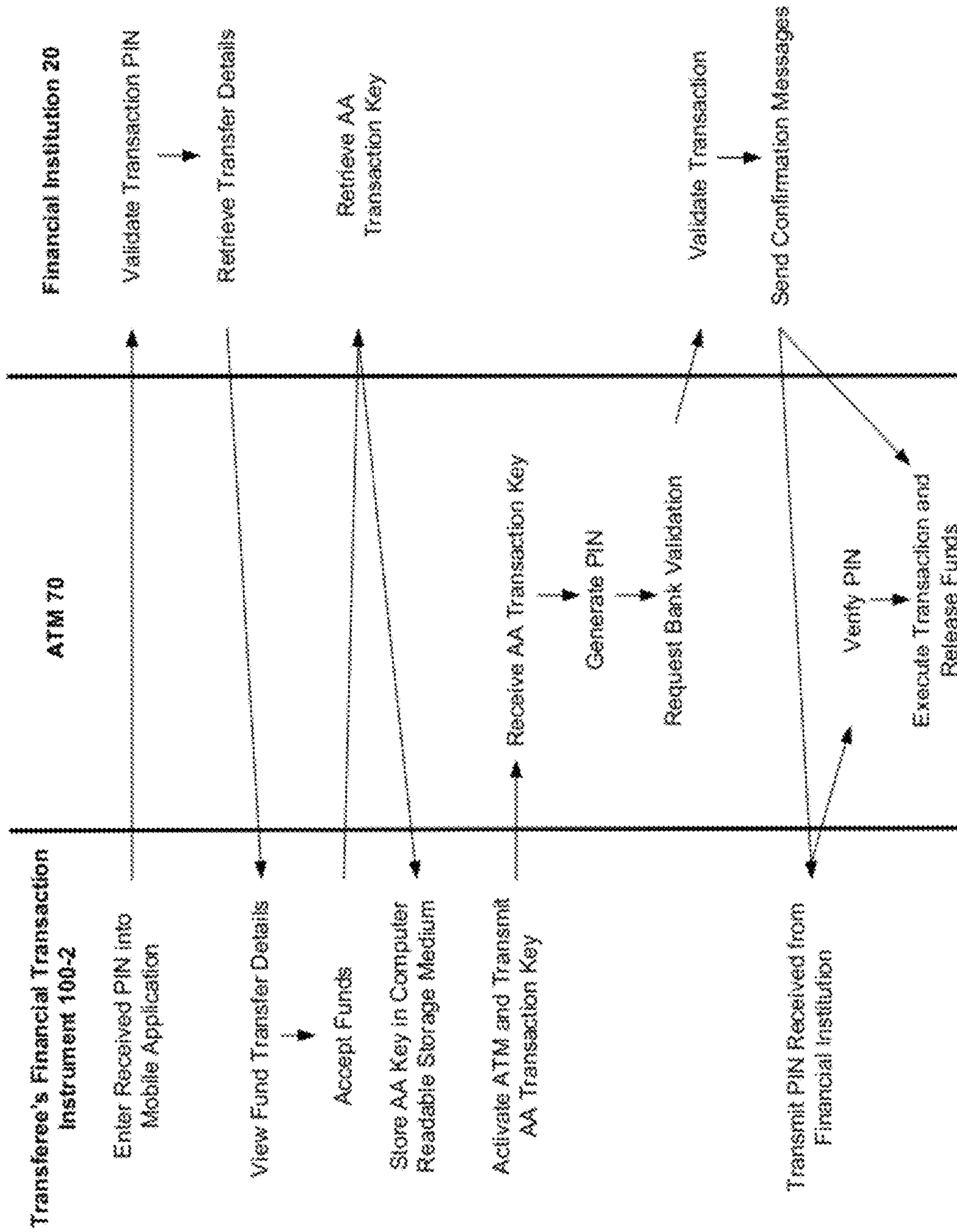

FIG. 4B

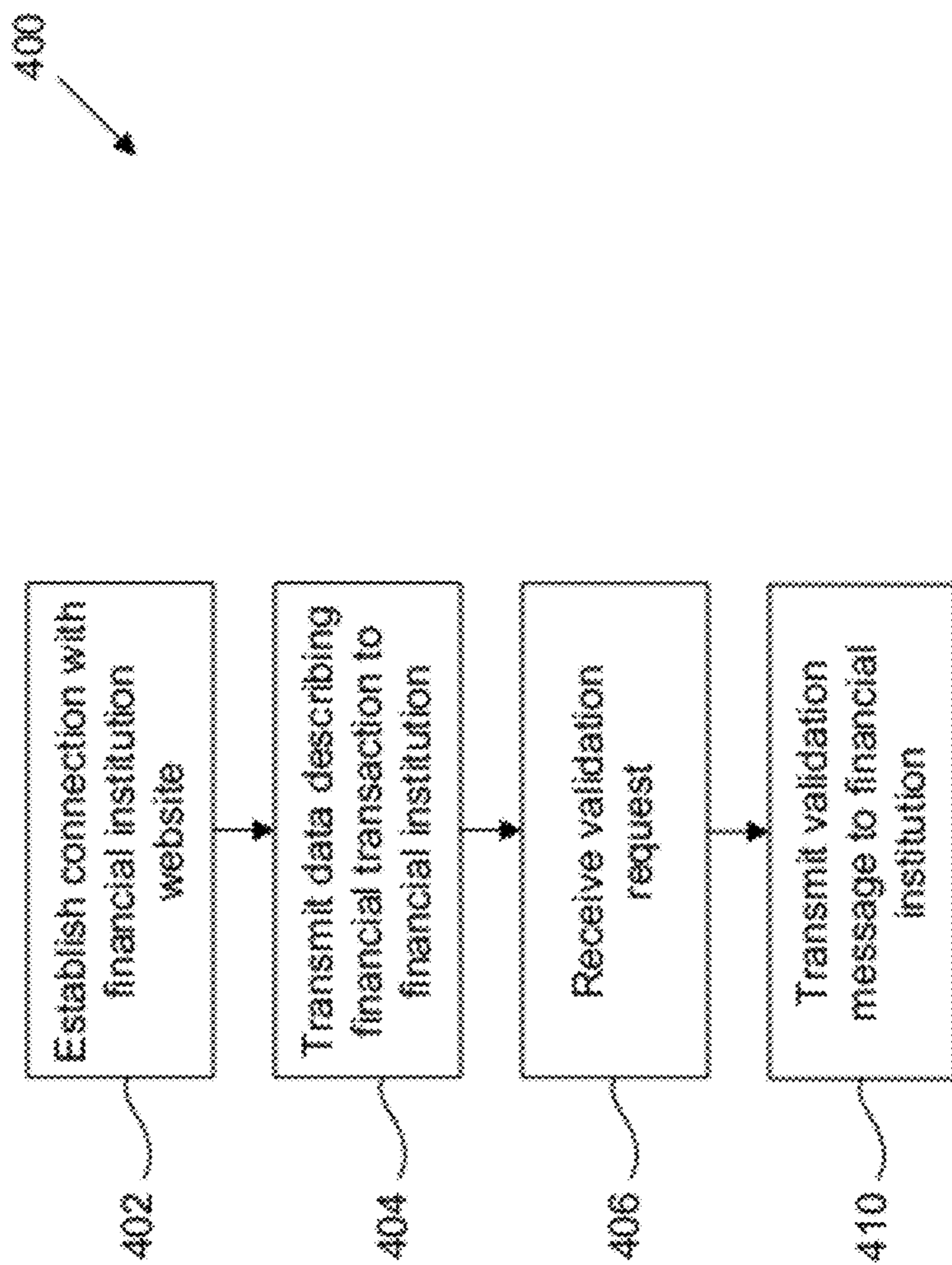

FIG. 4C

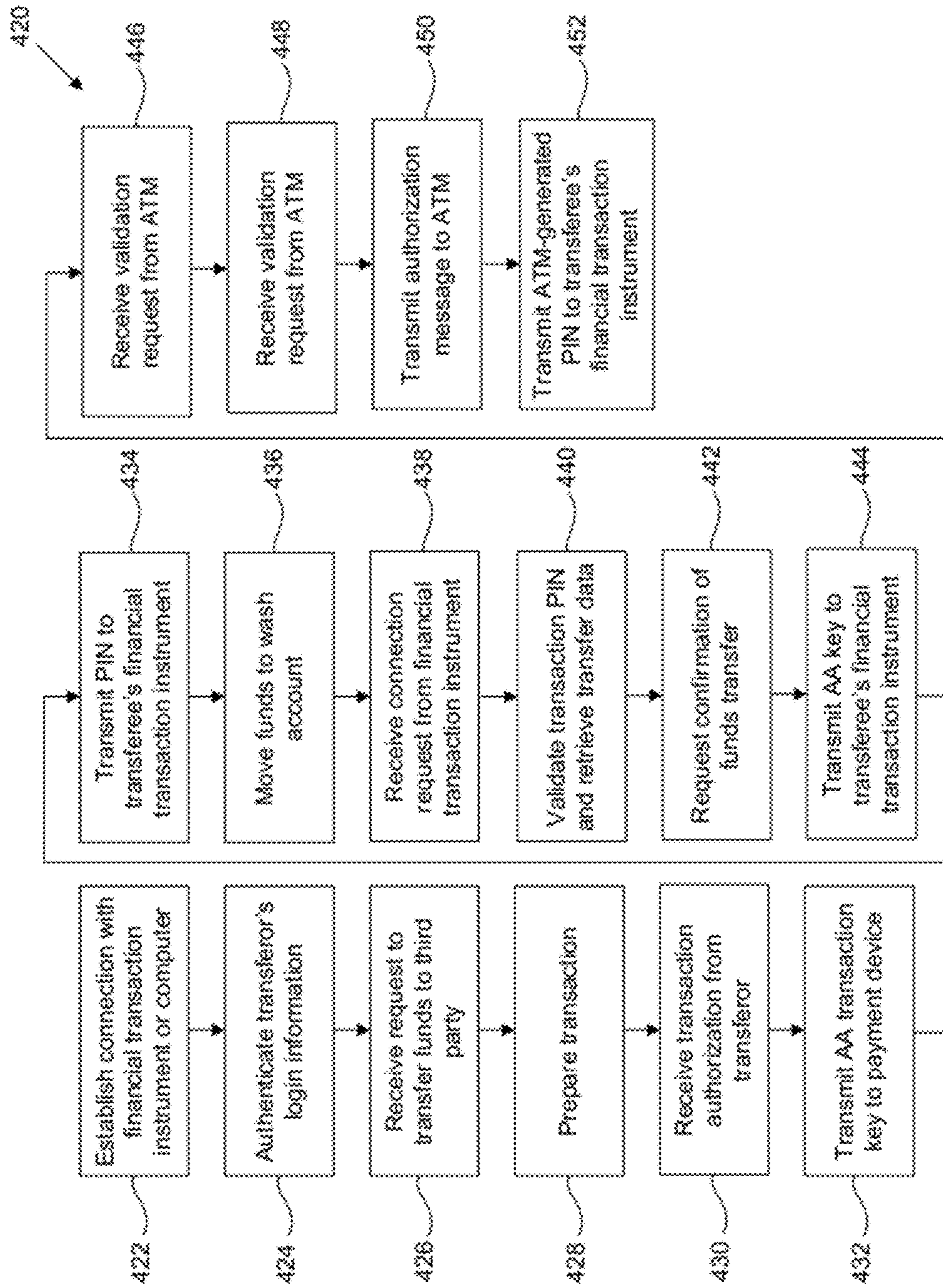

FIG. 4D

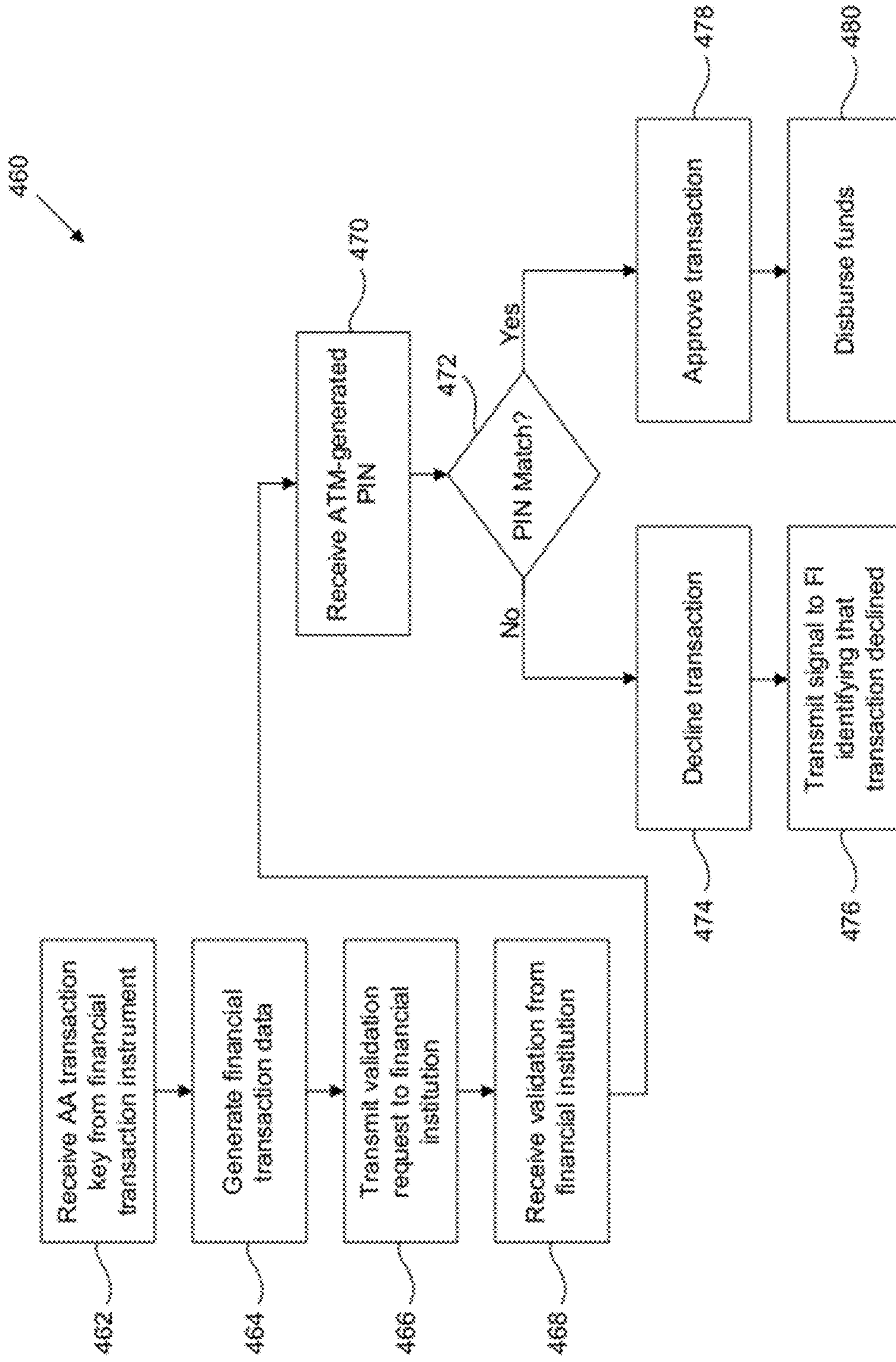

FIG. 4E

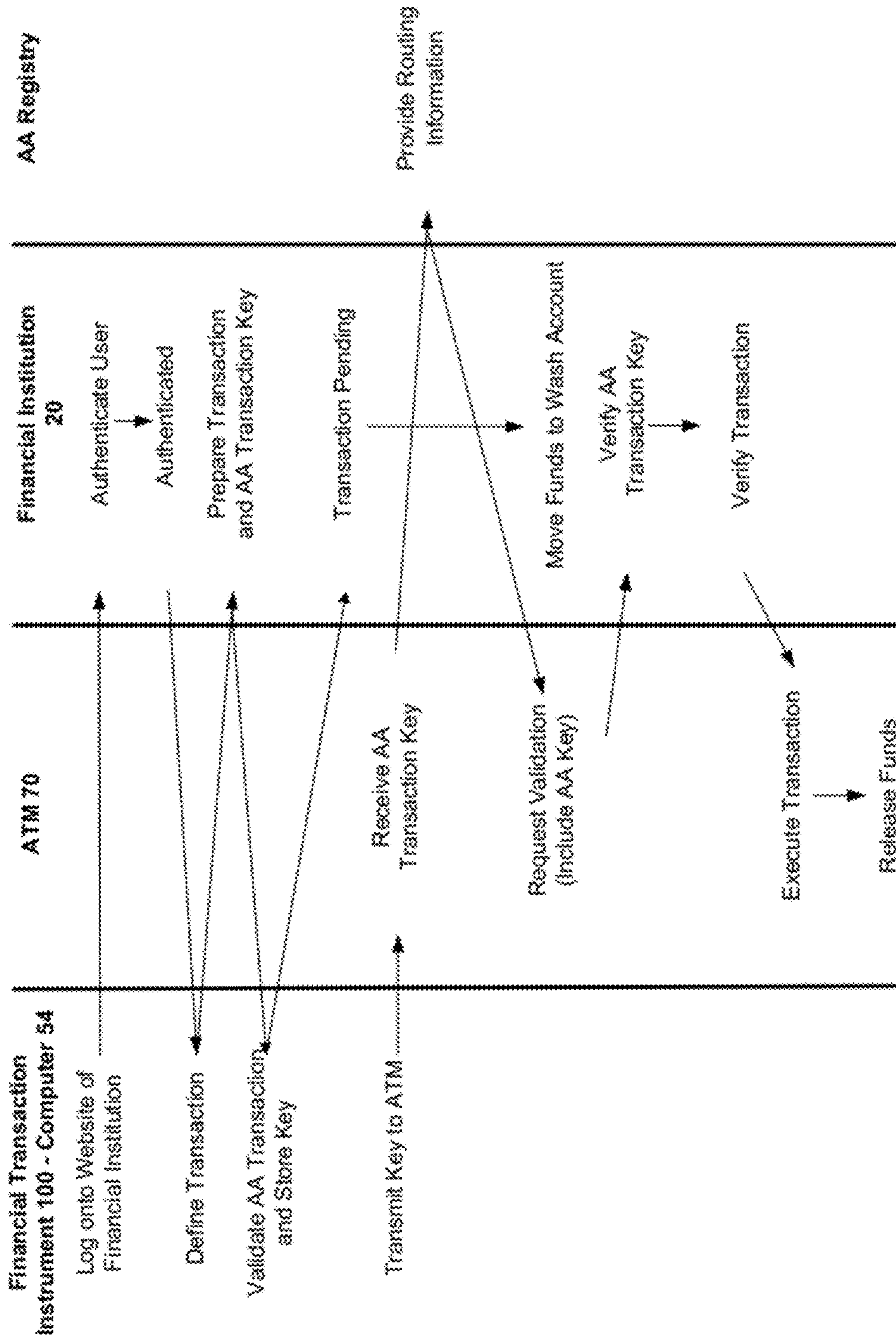

FIG. 5A

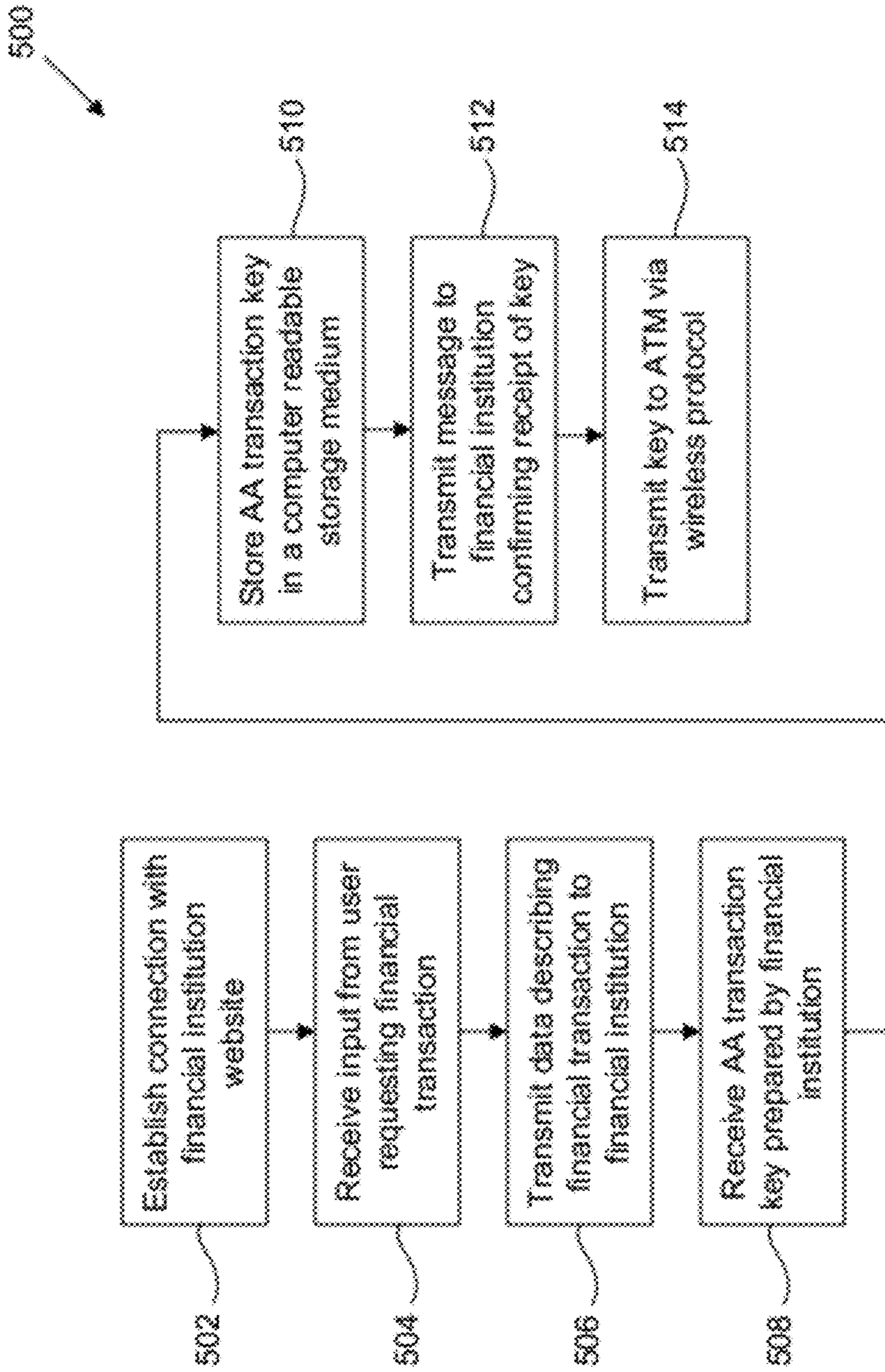

FIG. 5B

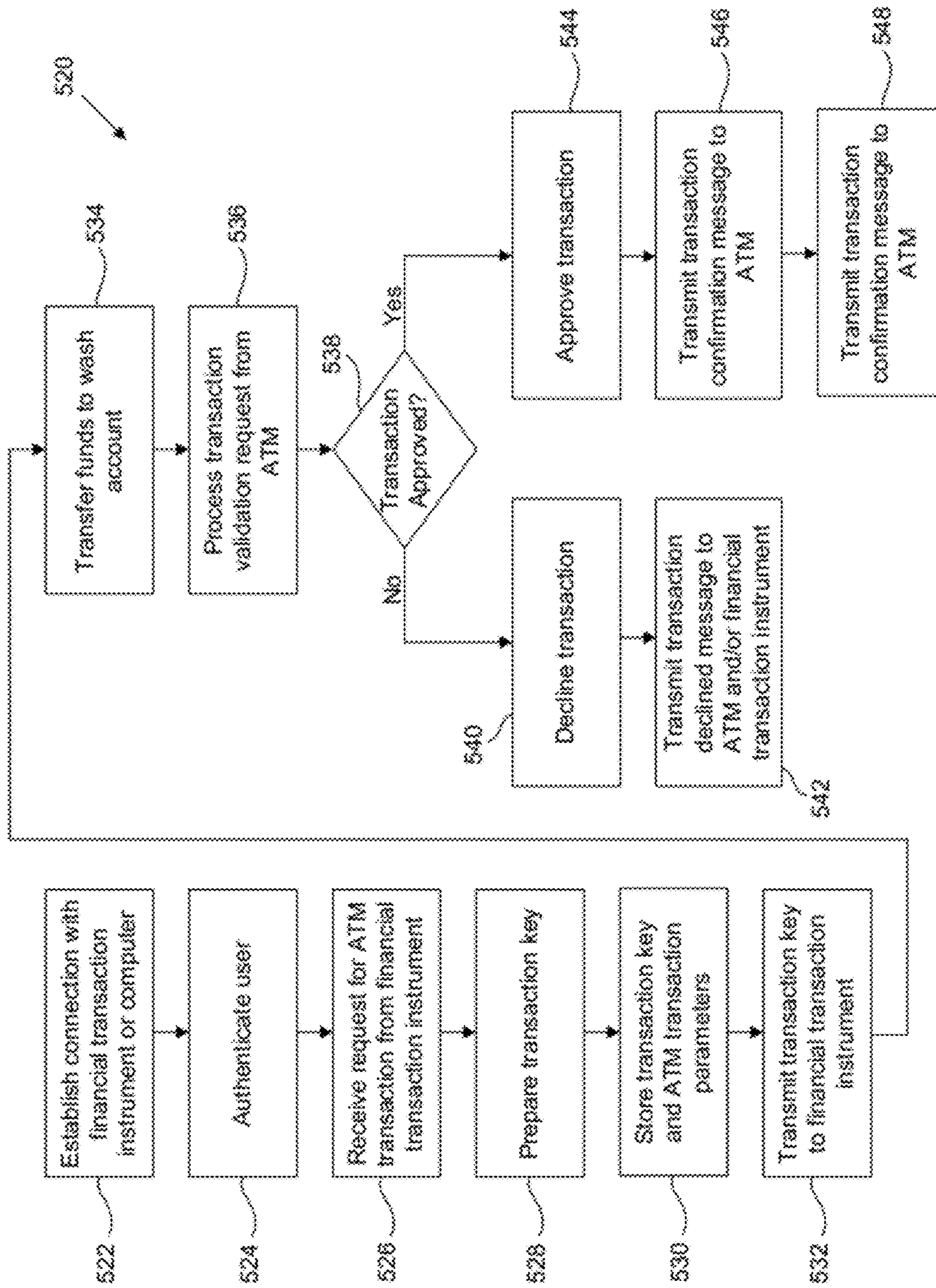

FIG. 5C

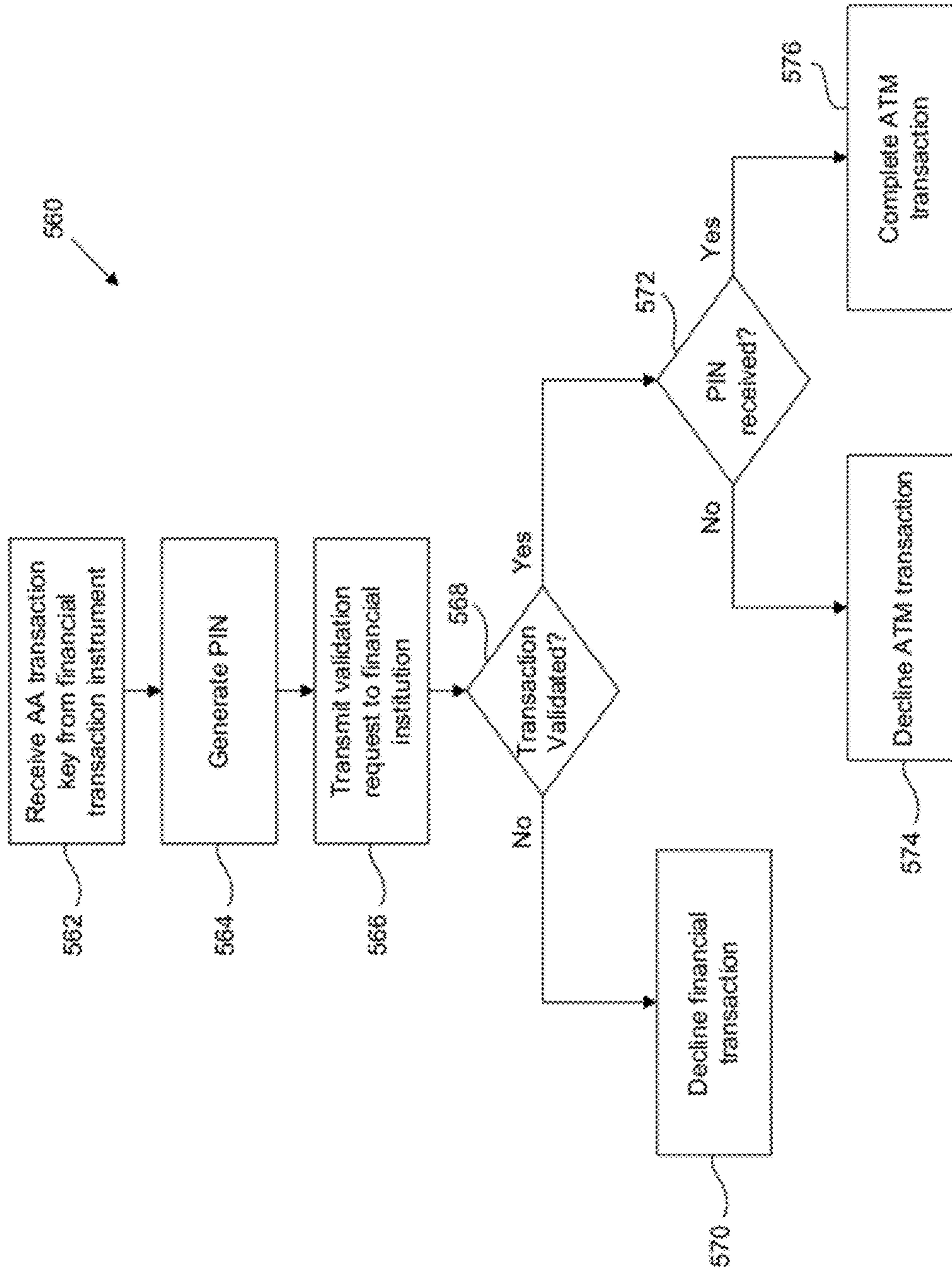

FIG. 5D

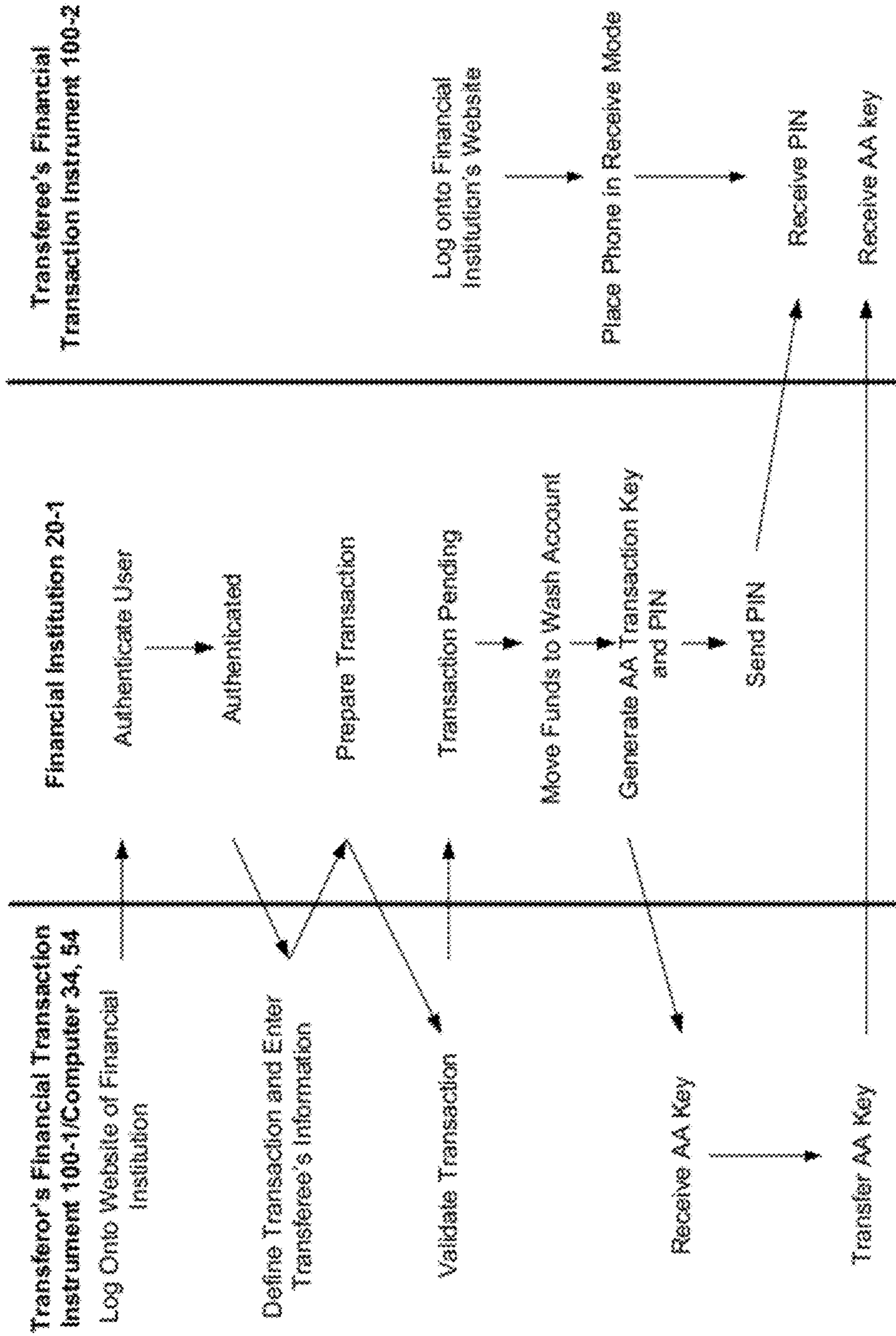

FIG. 6A

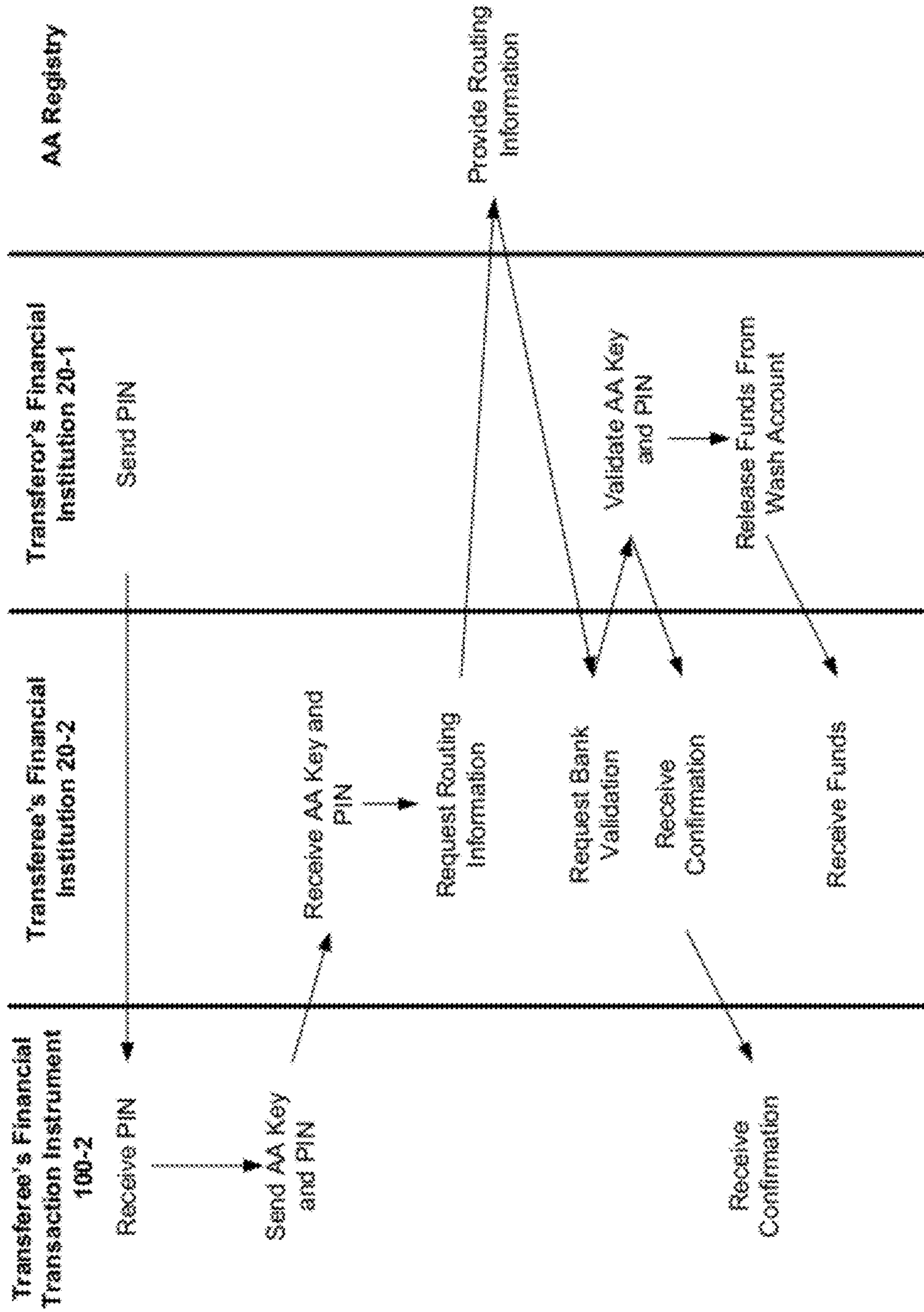

FIG. 6B

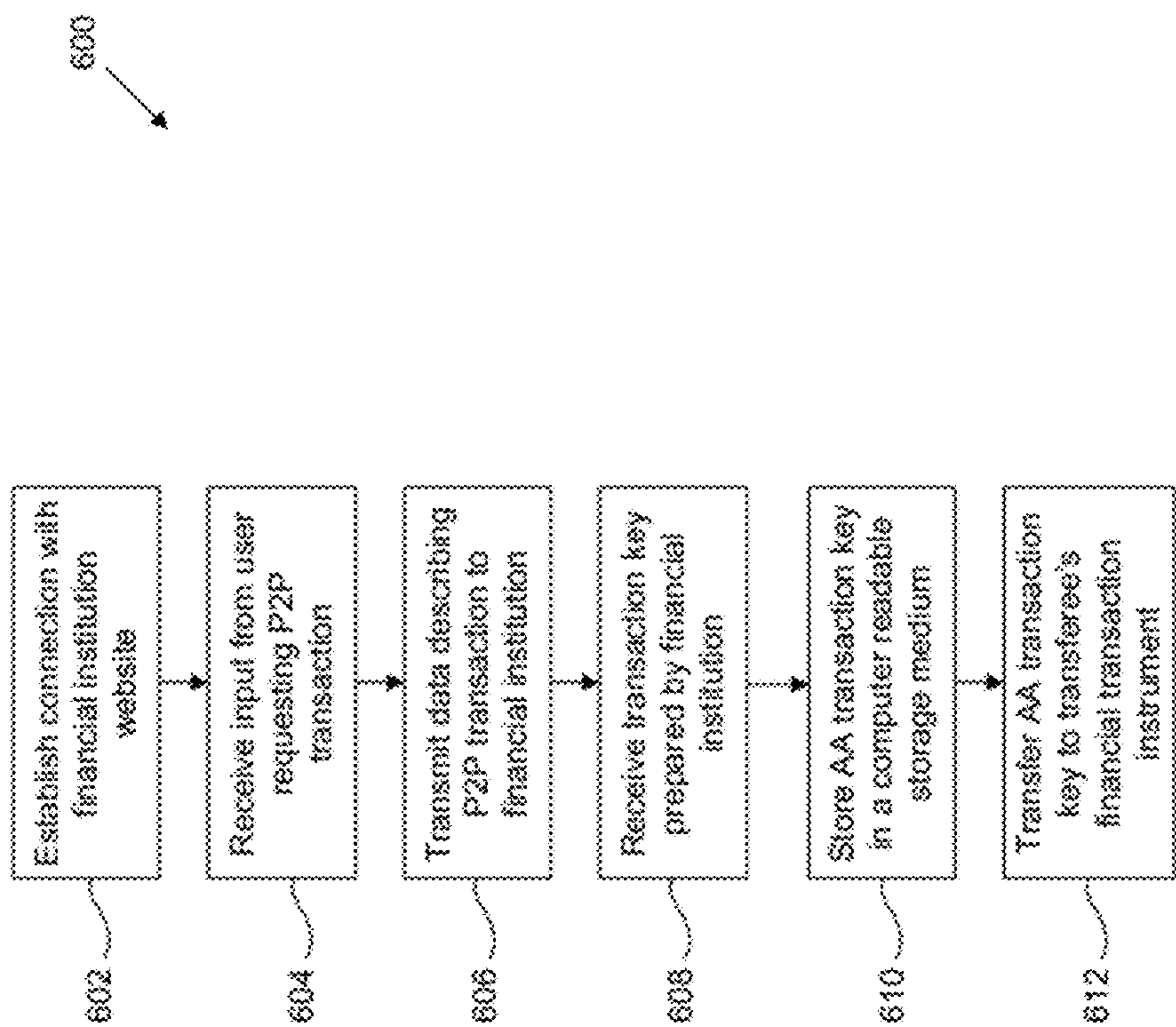

FIG. 6C

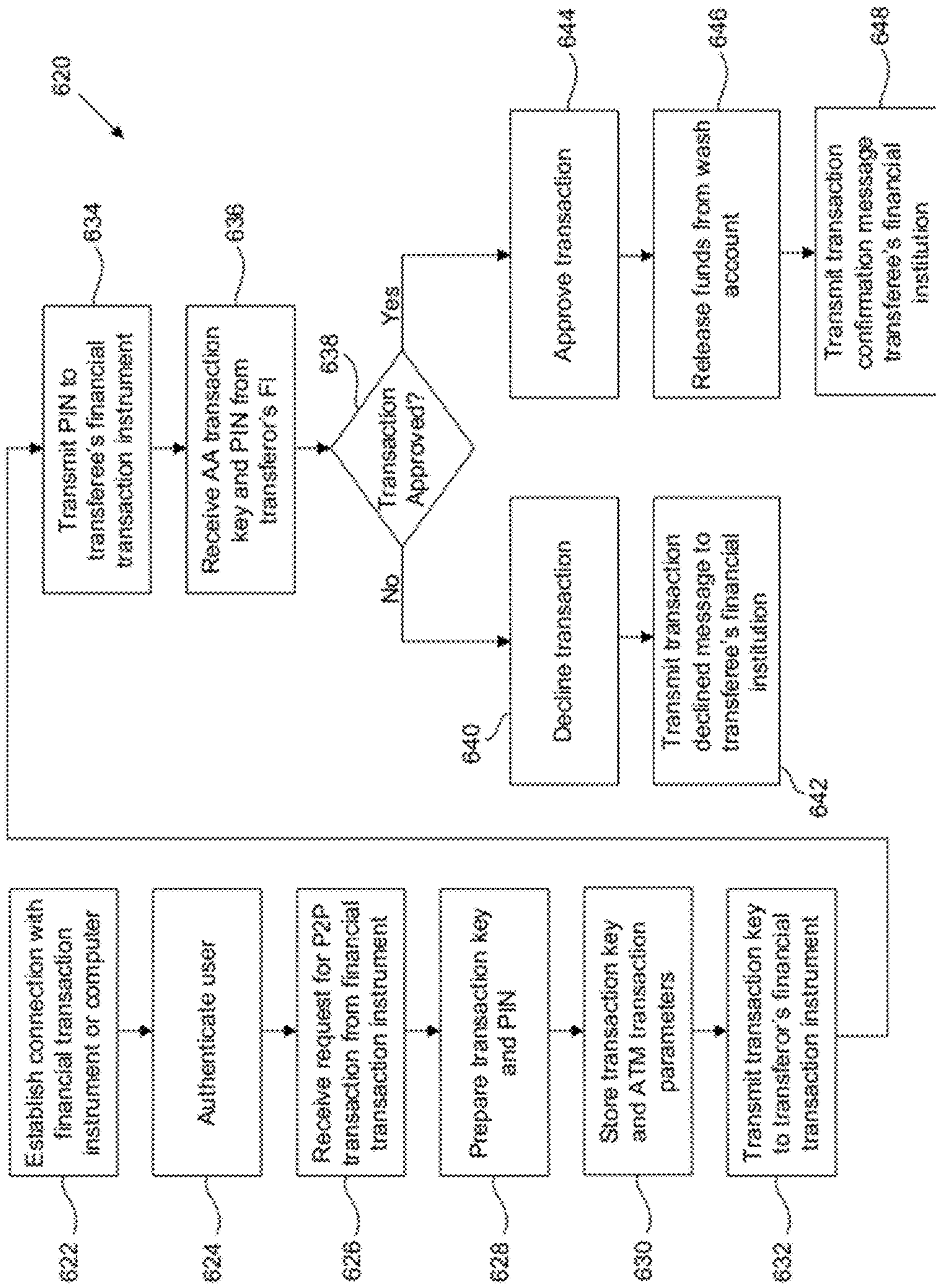

FIG. 6D

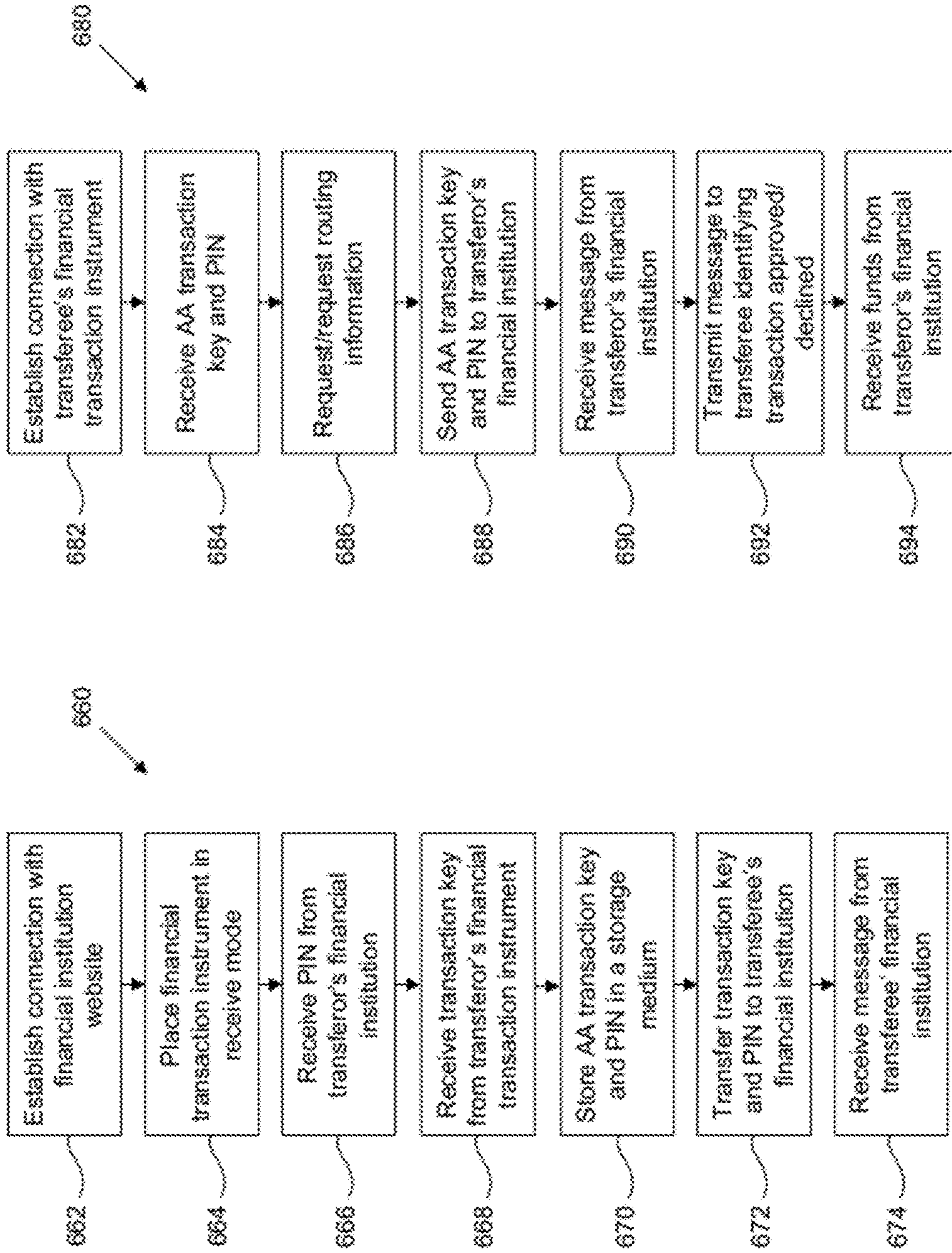

FIG. 6E

FIG. 6F

1

**SYSTEMS AND METHODS FOR
PERFORMING ATM FUND TRANSFER
USING ACTIVE AUTHENTICATION**

CROSS-REFERENCE TO RELATED
APPLICATIONS

This application claims priority to U.S. patent application Ser. No. 61/452,888, filed Mar. 15, 2011, the entirety of which is herein incorporated by reference.

FIELD

The disclosed systems and methods relate to financial transactions. More specifically, the disclosed systems and methods relate to financial transactions in which three entities are actively engaged in authenticating a transaction.

BACKGROUND

Conventional financial transactions utilize numbers that are assigned to cards or other payment devices (e.g., fobs), then to banks, and finally to a consumer. These numbers and their keys (card verification codes) are easily stolen and manipulated. The infrastructure supporting these financial transactions was developed and built on technology from half a century ago and has not substantially evolved.

Additionally, the financial transactions involving these number-based payment devices are linear transactions that only occur between two active participants: the merchant and the financial institution. For example, when a credit card is used to pay for merchandise, the merchant transmits the credit card information to the issuing bank, which approves or declines the transaction based on a status of the account of the party presenting credit card. However, a single transaction may pass through 3 or more systems for validation. Merchant processors, aggregators, card association systems, and other systems may process data along the way, but do not take part in the authorization of the transaction. Instead, these intermediaries merely add unneeded complexity, unnecessary cost, increased processing time, and an increase in risk for a given transaction.

SUMMARY

In some embodiments, a method of performing a fund transfer at an ATM includes receiving an active authentication transaction key at an ATM from a mobile financial transaction instrument via a wireless communication protocol, generating a PIN at the ATM, and storing the PIN in a machine readable storage medium. An authorization request message is transmitted to a financial institution identified by the active authentication transaction key. The authorization request message includes the PIN and at least a portion of the active authentication transaction key. The PIN is received from a user of the mobile financial transaction instrument, and the funds are dispensed in response to receiving the PIN.

In some embodiments, a system includes a module configured to wirelessly receive an active authorization transaction key from a mobile financial transaction instrument, a non-transient machine-readable storage medium configured to store a PIN generated by the system, and a processor coupled to the module and to the non-transient machine-readable storage medium. The processor is configured to cause an authorization message to be transmitted to a financial institution identified by the active authentication

2

transaction key and cause funds to be dispensed in response to receiving the PIN from a user of the mobile financial transaction instrument. The authorization message includes the PIN and at least a portion of the active authentication transaction key.

In some embodiments, a non-transient machine-readable storage medium is encoded with program code, wherein, when the program code is executed by a processor, the processor performs a method. The method includes causing a PIN to be generated in response to wirelessly receiving an active authentication transaction key from a mobile financial transaction instrument; causing an authorization message to be transmitted to a financial institution identified by the active authentication transaction key, and causing funds to be dispensed in response to receiving the PIN from a user of the mobile financial transaction instrument. The authorization message includes the PIN and at least a portion of the active authentication transaction key.

BRIEF DESCRIPTION OF THE DRAWINGS

These and other features and advantages of the present invention will be more fully disclosed in, or rendered obvious by the following detailed description of the preferred embodiments of the invention, which are to be considered together with the accompanying drawings wherein like numbers refer to like parts and further wherein:

FIG. 1 is a block diagram of one example of a network for performing financial transactions;

FIG. 2 is one example of an architecture of a mobile financial transaction instrument for performing financial transactions;

FIG. 3A is a flow chart of one example of a dynamic or active authentication method;

FIG. 3B is a flow chart of one example of a method performed by a mobile financial transaction instrument during a financial transaction utilizing active authentication;

FIG. 3C is a flow chart of one example of a method performed by a financial institution during a financial transaction utilizing active authentication;

FIG. 3D is a flow chart of one example of a method performed by a point-of-sale device of a merchant during a financial transaction utilizing active authentication;

FIGS. 4A and 4B illustrate are flow charts of one example of a method of wiring funds to a third party using active authentication;

FIG. 4C is a flow chart of one example of the functions performed by a computer or mobile financial transaction instrument used by a transferor during a fund transfer method in accordance with FIGS. 4A and 4B;

FIG. 4D is a flow chart of one example of the functions performed by a financial institution in accordance with the fund transfer method illustrated in FIGS. 4A and 4B;

FIG. 4E is a flow chart of one example of the functions performed by an ATM in accordance with the fund transfer method illustrated in FIGS. 4A and 4B;

FIG. 5A illustrates the flow of data in one example of an improved ATM transaction;

FIG. 5B is a flow chart of one example of the functions performed by a mobile financial transaction instrument in accordance with the ATM transaction illustrated in FIG. 5A;

FIG. 5C is a flow chart of one example of the functions performed by a financial institution in accordance with the ATM transaction illustrated in FIG. 5A;

FIG. 5D is a flow chart of one example of the functions performed by an ATM in accordance with the ATM transaction illustrated in FIG. 5A;

FIGS. 6A and 6B are flow charts of one example of a method of performing a person-to-person transaction using active authentication;

FIG. 6C is a flow chart of one example of the functions performed by a transferor's mobile financial transaction instrument in accordance with the person-to-person transaction illustrated in FIGS. 6A and 6B;

FIG. 6D is a flow chart of one example of the functions performed by the transferor's financial institution during a person-to-person financial transaction in accordance with FIGS. 6A and 6B;

FIG. 6E is a flow chart of one example of the functions performed by a transferee's mobile financial transaction instrument in accordance with the person-to-person transaction illustrated in FIGS. 6A and 6B; and

FIG. 6F is a flow chart of one example of the functions performed by a transferee's financial institution in accordance with the person-to-person transaction illustrated in FIGS. 6A and 6B.

DETAILED DESCRIPTION

The disclosed systems and methods for performing financial transactions provide enhanced security compared to conventional methods by effectively eliminating the need to assign credit/debit card numbers that are specific to a mobile financial transaction instrument and an individual. Additionally, the systems and methods for performing financial transactions enable non-numeric identifiers to be utilized in financial transactions such that banks and other financial entities are not confined to the ISO/IEC 7812 numbering scheme having limited account numbers per issuer identification numbers ("IIN").

FIG. 1 illustrates one example of a plurality of mobile financial transaction instruments **100-1**, **100-2** (collectively referred to as "mobile financial transaction instruments **100**") communicatively coupled to a plurality of networks and devices through network **10**. Network **10** may be a wide area network ("WAN"), a local area network ("LAN"), personal area network ("PAN"), or the like. In one embodiment, network **10** is the Internet and mobile financial transaction instruments **100** are online. "Online" may mean connecting to or accessing source data or information from a location remote from other devices or networks coupled to Internet **10**. Alternatively, "online" may refer to connecting or accessing an electronic network (wired or wireless) via a mobile financial transaction instrument **100** or computer **54** as described below. The Internet is a worldwide system of computer networks—a network of networks in which a party at one computer or other device connected to the network can obtain information from any other computer and communicate with parties of other computers or devices. The most widely used part of the Internet is the World Wide Web (often-abbreviated "WWW" or called "the Web").

One of the most outstanding features of the Web is its use of hypertext, which is a method for cross-referencing. In most Web sites, certain words or phrases appear in text of a different color than the surrounding text. This text is often also underlined. Sometimes, there are hot spots, such as buttons, images, or portions of images that are "clickable." Clicking on hypertext or a hot spot causes the downloading of another web page via a protocol such as hypertext transport protocol ("HTTP"). Using the Web provides access to millions of pages of information. Web "surfing" is done with a Web browser, the most popular of which presently are Apple Safari, Microsoft Internet Explorer, and Mozilla Firefox. The appearance of a particular website may vary

slightly depending on the particular browser used. Versions of browsers have "plug-ins," which provide animation, virtual reality, sound, and music. Interpreted programs (e.g., applets) may be run within the browser.

As shown in FIG. 1, financial institution ("FI") **20** is coupled to network **10** through firewall **22** that blocks network connections from the outside world to FI **20** inside the firewall. FI **20** may be a bank, credit union, or any entity that provides demand deposit accounts, issues or processes credit or debit transaction, or the like. It is also understood that firewalls are often governed by a set of rules that specify what IP addresses, ports, and even types of traffic are allowed to connect to machines inside the firewall. It is also understood that other network security defense tools may be employed as part of a defense-in-depth strategy to secure FI **20** including, but not limited to, intranet subnet partitioning, a demilitarized zone, intrusion detection or host-based intrusion prevention systems.

FI **20** also includes a processing unit **24** coupled to one or more data storage units **26-1**, **26-2** (collectively referred to as "data storage units **26**"). The processing unit **24** provides front-end graphical user interfaces ("GUIs"), e.g., customer GUI **28**, non-customer GUI **30**, and back-end GUIs **32** to a remote computer **54** or to local computer **34**. The GUIs can take the form of, for example, a webpage that is displayed using a browser program local to the remote computers **54** or to local computer **34**. It is understood that the FI **20** may be implemented on one or more computers **34**, servers **36**, or like devices. For example, FI **20** may include servers programmed or partitioned based on permitted access to data stored in data storage units **26**. Front-and back-end GUIs **28**, **30**, **32** may be portal pages that include various content retrieved from the one or more data storage devices **26**. As used herein, "portal" is not limited to general-purpose Internet portals, such as YAHOO! or GOOGLE but also includes GUIs that are of interest to specific, limited audiences and that provide the party access to a plurality of different kinds of related or unrelated information, links and tools as described below. "Webpage" and "website" may be used interchangeably herein.

Remote computers **54** may be part of a computer system network **50** and gain access to network **10** through an Internet service provider ("ISP") **52**. Mobile financial transaction instruments **100** may gain access to network **10** through a wireless cellular communication network, a WAN hotspot, or through a wired or wireless connection with a computer **20** as will be understood by one skilled in the art. A merchant **60** including having a plurality of point-of-sale ("POS") terminals **62** may be connected to network **10**. POS terminals **62** may be directly connected to network **10** or be connected through a gateway **64**, which may be a processing device coupled to one or more data storage units **66**. An automated teller machine ("ATM") **70** may also be connected to FI **20** through network **10**.

In one embodiment, mobile financial transaction instrument **100** includes any mobile device capable of transmitting and receiving wireless signals. For example, a mobile financial transaction instrument may include, but is not limited to, mobile or cellular phones, personal digital assistants ("PDAs"), laptop computers, tablet computers, fobs, music players, and e-readers, to name a few possible devices. In some embodiments, a mobile financial transaction instrument **100** may be a desktop computer configured to perform financial transaction over a network such as the Internet. FIG. 1 is a block diagram of one example of an architecture of mobile financial transaction instrument **100**. As shown in FIG. 1, mobile financial transaction instrument **100** may

include one or more processors, such as processor(s) **102**. Processor(s) **102** may be any central processing unit (“CPU”), microprocessor, micro-controller, or computational device or circuit for executing instructions and be connected to a communication infrastructure **104** (e.g., a communications bus, cross-over bar, or network). Various software embodiments are described in terms of this exemplary mobile financial transaction instrument **102**. After reading this description, it will be apparent to one skilled in the art how to implement the method using mobile financial transaction instruments that include other systems or architectures.

Mobile financial transaction instrument **100** may include a display **106** that displays graphics, text, and other data received from the communication infrastructure **104** (or from a frame buffer not shown) to a user. Examples of such displays **106** include, but are not limited to, LCD screens and plasma screens, to name a few possible displays. Mobile financial transaction instrument **100** also includes a main memory **108**, such as a random access (“RAM”) memory, and may also include a secondary memory **110**. Secondary memory **110** may include a more persistent memory such as, for example, a hard disk drive **112** and/or removable storage drive **114**, representing a magnetic tape drive, an optical disk drive, or the like. Removable storage drive **114** reads from and/or writes to a removable storage unit **116** in a manner that is understood by one skilled in the art. Removable storage unit **116** represents a magnetic tape, optical disk, or the like, which may be read by and written to by removable storage drive **114**. As will be understood by one skilled in the art, the removable storage unit **116** may include a tangible machine readable storage medium having stored therein computer software and/or data.

In some embodiments, secondary memory **110** may include other devices for allowing computer programs or other instructions to be loaded into mobile financial transaction instrument **100**. Such devices may include, for example, a removable storage unit **118** and a corresponding interface **120**. Examples of such units **118** interfaces **120** may include a removable memory chip (such as an erasable programmable read only memory (“EPROM”)) programmable read only memory (“PROM”)), secure digital (“SD”) card and associated socket, and other removable storage units **118** and interfaces **120**, which allow software and data to be transferred from the removable storage unit **118** to mobile financial transaction instrument **100**.

Mobile financial transaction instrument **100** may also include a speaker **122**, a camera **124**, a microphone **126**, and an input device **128**. Examples of input device **128** include, but are not limited to, a keyboard, buttons, a trackball, or any other interface or device through a user may input data. In some embodiment, input device **128** and display **106** are integrated into the same device. For example, display **106** and input device **128** may be touch screen through which a user uses a finger, pen, or stylus to input data into mobile financial transaction instrument **100**.

Mobile financial transaction instrument **100** also include one or more communication interfaces **130**, which allows software and data to be transferred between mobile financial transaction instrument **100** and external devices such as, for example, a point-of-sale (“POS”) device, an automated teller machine (“ATM”), a computer, and other devices that may be locally or remotely connected to mobile financial transaction instrument **100**. Examples of the one or more communication interfaces **130** may include, but are not limited to, a modem, a network interface (such as an Ethernet card or wireless card), a communications port, a Personal Com-

puter Memory Card International Association (“PCMCIA”) slot and card, one or more Personal Component Interconnect (“PCI”) Express slot and cards, or any combination thereof. The one or more communication interfaces **130** may also include a wireless interface configured for short range communication, such as near field communication (“NFC”), Bluetooth, or other interface for communication via another wireless communication protocol.

Software and data transferred via the one or more communications interfaces **130** are in the form of signals, which may be electronic, electromagnetic, optical, or other signals capable of being received by communications interfaces **130**. These signals are provided to communications interface **130** via a communications path or channel. The channel may be implemented using wire or cable, fiber optics, a telephone line, a cellular link, a radio frequency (“RF”) link, or other communication channels.

In this document, the terms “non-transient computer program medium” and “non-transient computer readable medium” refer to media such as removable storage units **116**, **118**, or a hard disk installed in hard disk drive **112**. These computer program products provide software to mobile financial transaction instrument **100**. Computer programs (also referred to as “computer control logic”) may be stored in main memory **108** and/or secondary memory **110**. Computer programs may also be received via the one or more communications interfaces **130**. Such computer programs, when executed by a processor(s) **102**, enable the mobile financial transaction instrument **100** to perform the features of the method discussed herein.

In an embodiment where the method is implemented using software, the software may be stored in a computer program product and loaded into mobile financial transaction instrument **100** using removable storage drive **114**, hard drive **112**, and/or communications interface **130**. The software, when executed by a processor(s) **102**, causes the processor(s) **102** to perform the functions of the method described herein. In another embodiment, the method is implemented primarily in hardware using, for example, hardware components such as application specific integrated circuits (“ASICs”). Implementation of the hardware state machine so as to perform the functions described herein will be understood by persons skilled in the art. In yet another embodiment, the method is implemented using a combination of both hardware and software.

One skilled in the art will understand that computers **34** and **54**, server **36**, POS devices **62**, and ATM **70** (collectively referred to as “computing devices”) may have a similar architecture to the mobile financial transaction instruments **100** illustrated in FIG. 2. For example, the computing devices may include one or more processors **102**, a communication infrastructure **104**, a display **106**, main and/or secondary memories **108**, **110**, a speaker **122**, a camera **124**, a microphone **126**, an input device **128**, and one or more communication interfaces **130**. In some embodiments, one or more of the computing devices may have a different architecture than the mobile financial transaction instrument **100** illustrated in FIG. 2. For example, one or more of the computing devices may include each of the functional components illustrated in FIG. 2 except for speaker **122**, camera **124**, and/or microphone **126**.

A user may gain access to financial institution **20** by using a device **34**, **54**, **100** programmed with a Web browser or other software, to locate and select (such as by clicking with a mouse) a particular webpage. The content of the webpage is located on the one or more data storage devices **26**. Devices **34**, **54** may be microprocessor-based computers that

can communicate through the Internet using the Internet Protocol (IP), Kiosks with Internet access, connected personal digital assistants or PDAs (e.g., a PALM device manufactured by Palm, Inc., IPAQ device available from Compaq, iPhone from Apple or Blackberry from Research In Motion), or other devices capable of interactive network communications, such as an electronic personal planner.

The system and method described herein may be implemented by utilizing at least a part of the network described above in connection with FIG. 1. It should be apparent to one of ordinary skill in the art that the system may be incorporated in a LAN, in a WAN, or through an Internet based approach, such as through a hosted or non-hosted application service, or through a combination thereof. The functionality of the method may be programmed and executed by at least one computer processor unit **24**, with necessary data and graphical interface pages as described below stored in and retrieved from a data storage unit **26**. A party can access this functionality using a device **34**, **54**, **100**. As mentioned above, FI **20** may provide separate features and functionality for front-end users, such as customers and non-customers, and back-end users that manage the FI **20**.

FIGS. 3A-3D illustrate one example of an active authentication (“AA”) method. Referring first to FIG. 3A, which is a flow chart of a financial transaction using an improved AA method, the financial transaction begins with a user logging onto the website of a FI **20**. In some embodiments, the user may access the website using mobile financial transaction instrument **100** or a computer **54**. In some embodiments, the user may access a website of the FI **20** via an application that has been downloaded and installed on mobile financial transaction instrument **100**.

Mobile financial transaction instrument **100** or computer **54** establishes a connection with server **36** on which the FI’s website resides using HTTP secure (“HTTPS”) or other encrypted communication protocol. The FI’s website may authenticate the user based on data received from mobile financial transaction instrument **100** or computers **34**, **54**. Such data may include a customer number or user name and password that the user inputs into a GUI **28** displayed on display **106** using an input device **128** as will be understood by those skilled in the art.

Once the customer number or user name and password are authenticated by FI **20**, a message is transmitted via HTTPS or other encryption communication protocol to mobile financial transaction instrument **100** or computer **54**. The message may be displayed in a GUI **28** that on display **106** of input device **128** or computer **54** that provides a user with one or more editable fields or input buttons. For example, the GUI displayed to the user may enable the user to identify various parameters concerning an upcoming financial transaction. Examples of such data that a user may enter may include, but not be limited to, a name of a merchant, a type of merchant (e.g., a clothing store, a food store, a gas station, movie theater, etc.), a location of the merchant, a period of time during which the transaction is to be executed (e.g., next ten minutes, next two hours, next five days, etc.), a type of transaction (e.g., credit, debit, etc.), and a maximum authorized amount, to name a few potential parameters.

Once the user has entered the parameters for the financial transaction, the data entered by the user are transmitted to FI **20**. FI **20** receives the parameters of the financial transaction from the mobile financial transaction instrument **100** or computer **54** and prepares an AA transaction key that is unique for the transaction and is valid for a limited period of time. In some embodiments, the transaction key is config-

ured such that the key is compatible with existing financial transaction systems. For example, the single-use AA transaction keys may include 16-20 individual value positions in which the first several (e.g., 2, 3, etc.) positions identify the financial institution that issued the transaction key and the remaining characters identify the transaction. However, one skilled in the art will understand that the AA transaction key may include fewer or more values.

The AA transaction keys may be alpha numeric such that the transaction key is distinguishable from legacy credit card numbers that only utilize numbers. Such AA transaction keys that are generated on a per-transaction basis, are valid for a limited amount of time, and do not include static identifiers that identify an account of a user (e.g., a static credit card number) provide enhanced security compared to conventional card verification values (“CVV”) and card verification codes (“CVC”). For example, CVV and CVC are pseudorandom numbers that provide additional layers of security on top of the existing credit card infrastructure and cannot be used to perform a financial transaction without being accompanied by a static credit card or account number. In contrast, the AA transaction key is a random alphanumeric string that does not include any personal account information that may be misappropriated and used at a later time for a fraudulent transaction. Consequently, financial transactions performed using AA transaction keys do not need to be highly encrypted since the AA transaction keys have limited value and cannot be repeatedly used to perform unauthorized and/or fraudulent transactions. A copy of the AA transaction key may be locally or remotely stored by FI **20** in a data storage unit **26** for later use as described below.

The manner in which a financial institution generates an AA transaction key may differ from the manner in which other financial institutions generate the AA transactions keys. For example, some financial institutions may generate AA transaction keys that have one or more portions include data that either identifies or is based on a user’s account with the institution. The one or more portions of the AA transaction key that identifies or is based on a user’s account may be confidential with respect to the financial institution that generates the AA transaction, and the location of the user account information or user account-based data in the AA transaction key may vary from one financial institution to another. For example, some financial institutions may include the identification data after the prefix, some financial institutions may include the identification data at the end or in the middle of the alpha-numeric string, and some financial institutions may intersperse the identification data at certain locations throughout the alpha-numeric string.

FI **20** forwards a copy of the AA transaction key to mobile financial transaction instrument **100** or to computer **54** where it is stored in a computer readable storage medium such as main memory **108** or secondary memory **110**. Mobile financial transaction instrument **100** or computer **54** transmits a message to FI **20** once the unique transaction key for the financial transaction has been stored by mobile financial transaction instrument **100** or computer **54** at which point the financial transaction is pending.

In embodiments in which the financial transaction is to be performed at a brick-and-mortar merchant **60**, a user approaches a POS device **62** at a merchant **60** at some time after the financial transaction has been setup. POS device **62** may be a terminal configured to perform contactless transactions by sending and receiving data using NFC, Bluetooth, or through other wireless communication protocols. In one embodiment, items selected from the shelves of a merchant are scanned by the user or an employee of the merchant. A

user places mobile financial transaction instrument **100** near POS device **62**, which transfers the stored unique financial transaction key from mobile financial transaction instrument **100** to POS device **62**.

In embodiments in which the financial transaction is performed at an online merchant **60**, then the user clicks a check-out or other button displayed on a GUI displayed on display **106** of computer **54**. The GUI may present the user with the ability to select the method by which the user will pay for goods or services. The user may select an active authentication option that causes the stored AA transaction key to be transmitted to merchant **60**.

Merchant **60** or POS device **62** transmits a message including the unique transaction key directly to FI **20**. In addition to including the unique transaction key, the message transmitted from merchant **60** or POS device **62** to FI **20** may also include data provided by merchant **60** or POS device **62** such as, for example, a total transaction amount, a merchant ID, or other merchant-specific or transaction specific data as will be understood by one skilled in the art. The message from merchant **60** or POS device **62** may be transmitted to FI **20** using a closed network connection.

The routing of data from a merchant **60** to FI **20** may be implemented in a plurality of ways. In some embodiments, a new routing system (referred to herein as an "AA Registry") is used by merchant **60** and POS device **62** in order to properly route the message including the unique transaction key to the appropriate financial institution. For example, the AA Registry is configured to identify a particular financial institution based on the first several values of the unique transaction key. The AA Registry may include routing data including, but not limited to, IP addresses, routing numbers, and other data for routing messages between financial institutions **20** and merchants **60**. The AA Registry may be a public registry operated by an entity that is trusted by both merchants and financial institutions. In embodiments in which the AA Registry is maintained by a trusted entity, the trusted entity may vet each entity that registers its data (e.g., company name or identification, IP address(es), etc.) with the AA Registry. In some embodiments, merchant banking data is also stored by the AA Registry. For example, an ABA routing number and account number of the merchant's financial institution may be registered with the AA Registry and used for merchant verification as described below.

In some embodiments, a public registry may not be provided and the routing data may be locally stored at each merchant and financial institution. For example, a merchant that performs a large volume of financial transactions may exchange routing information in the form of a data table with one or more financial institutions. Regardless of the manner in which the routing data is acquired by the merchant **60** or POS device **62**, merchant **60** or POS device **62** directly routes the financial transaction message to FI **20** instead of routing the message through various layers of a complicated credit card network.

FI **20** receives the message from merchant **60** or POS device **62** and extracts the embedded data including the AA transaction key. The embedded data and AA transaction key are used by FI **20** to approve or decline the transaction. In some embodiments, FI **20** may also validate merchant **60** with the AA Registry to provide enhanced security against fraud. For example, FI **20** may extract the merchant ID and IP address from which the authorization request message was received and transmit a message to AA Registry requesting confirmation that merchant **60** from which the authorization request message was received is listed in the registry and the merchant ID matches the IP address stored

by the AA Registry for the merchant. If merchant **60** is not validated by the AA Registry, then FI **20** may decline the transaction and send a message to the mobile financial transaction instrument **100** of the user. If merchant **60** is validated by the AA Registry, then FI **20** may continue authorizing the transaction.

The extracted AA transaction key is used to retrieve the predetermined parameters for the financial transaction from one or more of data storage devices **26**. FI **20** compares the other data included in the message received from merchant **60** or POS device **62**, e.g., total amount, merchant ID or information, etc., to the parameters associated with the unique transaction key and determines if the transaction should be validated. For example, if the amount in the message received from merchant **60** or POS device **62** exceeds the maximum transaction amount received from mobile financial transaction instrument **100** or computer **54** that is stored in data storage device **26**, then FI **20** may transmit a message to merchant **60** or POS device **62** identifying that the transaction has been declined. However, if the transaction amount in the message received from merchant **60** or POS device **62** is below the maximum transaction amount received from mobile financial transaction instrument **100** or computer **54** that is stored in data storage device **26**, then FI **20** may authorize the transaction. FI **20** may fund the transaction via an automated clearing house ("ACH"), account transfer, or other form of fund transfer from FI **20** to merchant **60**.

In some embodiments, the financial transaction may include additional steps for providing enhanced security. For example, FI **20** may be configured to transmit a validation request to mobile financial transaction instrument **100** or computer **54** upon receiving the unique transaction key from merchant **60** or POS device **62** and verifying the transaction parameters. Mobile financial transaction instrument **100** or computer **54** displays a message on display **106** requesting user to use input device **128** to approve or decline the transaction. Upon receiving the user input approving or declining the transaction, mobile financial transaction instrument **100** or computer **54** transmits the user's input to FI **20**.

In response to verifying (or declining) the financial transaction either internally or by receiving the user's validation of the financial transaction, FI **20** transmits a message to merchant **60** or POS device **62** identifying if the transaction should be approved or declined. If the financial transaction is approved by FI **20** and/or the user of mobile financial transaction instrument **100**, then merchant **60** or POS device **62** executes and completes the financial transaction. FI **20** may also transmit a message to mobile financial transaction instrument **100** or computer **54** identifying that the transaction has been confirmed and completed.

A flow chart of the a method **300** performed by mobile financial transaction instrument **100** during a financial transaction that utilizes active authentication are illustrated in FIG. 3B. One skilled in the art will understand that computer **54** may perform similar functions during an online transaction with a merchant **60**. As shown in FIG. 3B, mobile financial transaction instrument **100** establishes a connection with a website provided by FI **20** at block **302**. As described above, the connection may be established between mobile financial transaction instrument **100** and server **36** using HTTPS or another encrypted communication link. A user may access a customer portal **28** of FI **20** where the user inputs a username or customer ID along with a password. The access to the website may be provided through a browser on mobile financial transaction instrument **100** or

through a mobile application that is downloaded and installed on mobile financial transaction instrument **100**.

The user may use input device **128** to gain access to the appropriate GUI provided by the FI **20** for setting up a financial transaction. At block **304**, mobile financial transaction instrument **100** receives the parameters of the financial transaction input by user using input device **128**. As described above, the parameters of the financial transaction may include, but not be limited to, the type of transaction that is to be performed (i.e., credit, debit, or the like), a name and/or location of a merchant, and an authorized transaction amount. Mobile financial transaction instrument **100** forwards the parameters of the financial transaction to FI **20** at block **306**.

At block **308**, mobile financial transaction instrument **100** receives a unique AA transaction key for the financial transaction, which is stored in a computer readable storage medium at block **310**. For example, mobile financial transaction instrument **100** may store the AA transaction key in main memory **108** or secondary memory **110**. Mobile financial transaction instrument **100** transmits a message to FI **20** confirming receipt of the AA transaction key at block **312**.

At block **314**, mobile financial transaction instrument **100** transmits the stored financial transaction key to POS device **62**. The transaction key may be wirelessly transmitted using NFC or other communication method. In some embodiments, mobile financial transaction instrument **100** may receive a message from FI **20** requesting the user to validate the financial transaction at block **316**, and in response, mobile financial transaction instrument **100** displays the message to a user on display **106** and receives a user input from input device **128** at block **318**. At block **320**, mobile financial transaction instrument **100** transmits the data input by the user to FI **20** at block **320**. Mobile financial transaction instrument **100** may receive a transaction receipt or message identifying that the transaction is complete from FI **20** and/or POS device **62** at block **322**.

FIG. 3C illustrates a method **320** performed by a computing device **34**, **36** of FI **20** during a financial transaction that utilizes active authentication. At block **322**, a connection is established with a mobile financial transaction instrument **100** or computer **54**. The connection with mobile financial transaction instrument **100** may be established using HTTPS or another encrypted communication link. FI **20** authenticates the user by confirming that the username or customer number and password received from mobile financial transaction instrument **100** correspond to a user account with the FI **20** at block **324**.

At block **326**, FI **20** receives data defining a financial transaction from mobile financial transaction instrument **100** or computer **54**. The data defining the financial transaction may include, but are not limited to, a name or type of a merchant at which the financial transaction is to be performed (e.g., a clothing store, a food store, a gas station, movie theater, etc.), a location of the merchant, a period of time during which the transaction is to be executed (e.g., next thirty minutes, next three hours, next week, etc.), a transaction type (e.g., credit, debit, etc.) and a maximum authorized transaction amount, to name a few potential parameters of the financial transaction.

FI **20** generates a temporary, single-use AA transaction key at block **328**. The single-use AA transaction key may be an alpha numeric string in which the first several digits may be used to identify the financial institution that generated the transaction key and the remainder of the transaction key may be a random string that does not include any personal account identification information related to the user. The

AA transaction key may be generated by a random number generator that appends the random alpha numeric string to a prefix that identifies the financial institution that generates the AA transaction key. In some embodiments, the manner in which a financial institution generates an AA transaction key may differ from the manner in which other financial institutions generate the AA transactions keys. For example, some financial institutions may generate AA transaction keys that have one or more portions include data that either identifies or is based on a user's account with the institution. The one or more portions of the AA transaction key that identifies or is based on a user's account may be confidential with respect to the financial institution that generates the AA transaction, and the location of the user account information or user account-based data in the AA transaction key may vary from one financial institution to another. For example, some financial institutions may include the identification data after the prefix, some financial institutions may include the identification data at the end or in the middle of the alpha-numeric string, and some financial institutions may intersperse the identification data at certain locations throughout the alpha-numeric string.

At block **330**, the financial transaction key is stored in a computer readable storage medium, such as data storage devices **26**, along with the data received from mobile financial transaction instrument **100** that identify the parameters of the authorized financial transaction.

At block **332**, FI **20** transmits the AA transaction key to mobile financial transaction instrument **100**. FI **20** receives and processes a request to validate a financial transaction from a POS device **62** at block **334**. For example, FI **20** extracts data from message and verifies the authenticity of the AA transaction key. The authentication of the AA transaction key may include searching data storage devices **26** to ensure that the AA transaction key has been generated and stored. FI **20** may also compare data in the message received from POS device **62** to data stored in data storage devices **26** that is associated with the AA transaction key and was received from mobile financial transaction instrument **100**. For example, FI **20** may check to ensure that the transaction amount received from POS device **62** is less than or equal to the authorized transaction amount received from mobile financial transaction instrument block **326**, may check that the POS device **62** from which the AA transaction key was received is associated with a merchant **60** that is of the type the user authorized at block **326**, or may check to confirm other data received from POS device **62** is in accordance with the user-approved parameters of the financial transaction.

As described above, FI **20** may also validate the identity and existence of merchant **60** to provide enhanced security against fraud. For example, FI **20** may extract the merchant ID and the IP address from which the authorization request message was received and transmit the extracted information to the AA Registry. FI **20** receives a response from the AA Registry confirming or denying the existence or identification of the merchant **60** from which the POS device **62** is associated. If the message received from the AA Registry identifies that the information received from POS device **62** of merchant **60** does not match information on file with the AA Registry (i.e., the information is fraudulent or the merchant does not exist), then FI **20** may terminate or decline the transaction. If the message received from the AA Registry identifies that the information received from POS device **62** of merchant **60** matches information on file with the AA Registry, then FI **20** may continue authorizing the transaction.

In some embodiments in which additional security is desired, FI 20 transmits a validation request to mobile financial transaction instrument 100 that is based on the data received from POS device 62 at block 336. The validation request may include various parameters concerning the financial transaction that are to be displayed on display 106 of mobile financial transaction instrument 100 and requests the user to validate the transaction using mobile financial transaction instrument 100. At block 338, FI 20 receives a message from payment 100 that identifies if the user approved or denied the transaction.

FI 20 determines if the transaction should be approved or denied at decision block 340. The decision to approve or decline the financial transaction may be based on the single-use AA transaction key received from POS device 54, by comparing the data received from POS device 62 to the data received from mobile financial transaction instrument 100, including the single-use AA transaction key, and/or by determining if merchant 60 is fraudulent. In embodiments in which the additional security steps are implemented, FI 20 may also base the authorization decision on the user's response to the validation request received by FI 20 at block 338.

If the transaction is not approved, then FI 20 declines the transaction at block 342 and transmits a transaction declined message to POS device 62 and/or to mobile financial transaction instrument 100 at block 344. As will be understood by those skilled in the art, the transaction may be declined if the amount of the transaction exceeds the pre-approved transaction amount, if the single-use transaction key either does not exist or has expired, the user declines the transaction when prompted on the mobile financial transaction instrument 100, or for other reasons such as FI 20 determining that merchant 60 is fraudulent or does not exist.

If the transaction is approved, then FI 20 approves the transaction at block 346 and transmits a transaction approved message to POS device 62 and/or to mobile financial transaction instrument 100 at block 348. FI 20 may approve the transaction based on the single-use transaction key, if the parameters of the transaction received from POS device 62 sufficiently match the pre-defined financial transaction parameters entered by the user, and/or if the response to the transaction authorization message received from mobile financial transaction instrument 100 identifies the transaction as being approved.

FIG. 3D illustrates a method 360 performed by POS device 62 during a financial transaction that utilizes active authentication. Method 360 begins with POS device 62 receiving a single-use transaction key from mobile financial transaction instrument 100. The transaction key may be received from mobile financial transaction instrument 100 using NFC, Bluetooth, or another wireless transmission protocol. At block 364, POS device 62 generates data for the financial transaction for transmission to FI 20. Examples of the financial transaction data may include, but are not limited to, a merchant ID, the total amount of the transaction, a location of the merchant, to list a few possibilities.

POS device 62 transmits a message to FI 20 at block 366 requesting approval of the financial transaction. The message transmitted from POS device 62 may include the transaction key received from mobile financial transaction instrument 100 and financial transaction data generated by POS device 62. The message transmitted from POS device 62 to FI 20 may be transmitted over a closed network connection.

In some embodiments, POS device 62 may obtain the IP address or other contact information for FI 20 by contacting

the AA Registry. For example, POS device 62 may strip off the first several characters of the AA transaction key received from mobile financial transaction instrument 100 and send these characters to the AA Registry. POS device 62 may receive the IP address or other contact information for routing the AA transaction key to FI 20 from the AA Registry. In some embodiments, POS device 62 retrieves the IP address of the financial institution from a local non-transient computer readable storage medium in which the financial institution contact information is associated with the identifiers of the financial institution that are included in the AA transaction key.

At block 368, POS device 62 receives a message from FI 20 identifying if the financial transaction has been approved or declined. The message may be received from financial transaction over the same closed network connection over which POS device 62 transmitted the authorization request. If the message received from FI 20 identifies that the transaction has been declined, then POS device 62 cancels the financial transaction at block 370. Canceling the financial transaction may include displaying a message on a display that the transaction has been declined and/or transmitting a message to mobile financial transaction instrument 100 that causes a message to be displayed on display 106 that the transaction has been declined. If the message received from FI 20 identifies that the transaction has been approved, then the financial transaction completed at block 372. Completing the financial transaction may include displaying a message on a display of POS device 62 that the transaction has been approved and/or transmitting a message to mobile financial transaction instrument 100 that causes a message to be displayed on display 106 that the transaction has been approved.

Other financial transactions that may be performed using AA transaction keys include transferring funds to a third party. FIGS. 4A and 4B illustrate the transmission of data between a transferor (person transferring funds), a financial institution, a transferee (person receiving funds), and an ATM. As shown in FIG. 4A, a fund transfer transaction begins with the transferor logging into a website of FI 20. The transferor may log onto the website using a computer 54 or by using a mobile application or web browser installed on a mobile financial transaction instrument 100.

Mobile financial transaction instrument 100 or computer 54 establishes a connection with server 36 on which the FI's website resides using HTTPS or other encrypted communication protocol, and the financial institution's website may authenticate the user based on data received from mobile financial transaction instrument 100 or computers 34, 54. Such data may include a customer number or user name and password that the user inputs into a GUI 28 displayed on display 106 using an input device 128 as will be understood by those skilled in the art.

Once the customer number or user name and password are authenticated by FI 20, a message is transmitted via HTTPS or other encryption communication protocol to mobile financial transaction instrument 100 or computer 54. The message may be displayed in a GUI 28 that is displayed on display 106 of mobile financial transaction instrument 100 or computer 54 that provides a user with one or more editable fields or input buttons. For example, the GUI displayed to the user may enable the user to identify various parameters concerning an upcoming fund transfer transaction. Examples of such data that a user may enter may include, but not be limited to, the amount of the fund transfer, an account from which the funds are to be transferred, a phone number or other unique identifier (e.g., an

international mobile subscriber identity (“IMSI”), an electronic serial number (“ESN”), or a media access control (“MAC”) address) of the mobile financial transaction instrument of the transferee, and a time period during which the fund transfer may be performed, to name a few possible data entries.

FI 20 may generate a GUI that displays the parameters of the fund transfer transaction and requests the transferor to confirm the transaction. Upon receiving a confirmation of the transaction, which may be received by FI 20 in response to the transferor using an input device 128 of mobile financial transaction instrument 100 or computer 54, FI 20 prepares a unique AA transaction key and a PIN for the wiring transaction. The AA transaction key may be an alpha numeric string in which the first several digits may be used to identify the financial institution that generated the AA transaction key and the remainder of the AA transaction key may be a random string that does not include any personal account or otherwise static identification information related to the user. In some embodiments, the AA transaction key is generated by a random number generator that appends the random alpha numeric string to a prefix that identifies the financial institution that generates the AA transaction key. As described above, the manner in which a financial institution generates an AA transaction key may differ from the manner in which other financial institutions generate the AA transactions keys. For example, some financial institutions may generate AA transaction keys that have one or more portions include data that either identifies or is based on a user’s account with the institution.

A copy of the unique AA transaction key and PIN may be locally or remotely stored by FI 20 in a data storage unit 26 for later use as described below. Additionally, FI 20 may transfer funds from the transferor’s bank account to a wash or other holding account and transmit the PIN to mobile financial transaction instrument 100 of the transferee. The PIN may be transmitted to the transferee’s mobile financial transaction instrument 100 via short message service (“SMS”), email, voice mail, or via any other messaging manner as will be understood by one skilled in the art.

Turning now to FIG. 4B, the transferee logs onto a website of FI 20 using the transferee’s mobile financial transaction instrument 100. In some embodiments, transferee downloads and installs a mobile application onto the transferee’s mobile financial transaction instrument 100. The transferee does not need to have an account or be otherwise associated with FI 20. The mobile application establishes a connection with server 36 of FI 20 using HTTPS or other encrypted communication protocol. The transferee may enter the PIN into GUI 30 displayed on display 106 of the transferee’s mobile financial transaction instrument 100.

FI 20 validates the PIN received from mobile financial transaction instrument 100 and retrieves the parameters of the wiring transaction from data storage device 26. The details of the wiring transaction may be presented to the transferee on a GUI 30 displayed on display 106 of mobile financial transaction instrument 100. The transferee may accept the funds by using input device 128 to indicate his/her acceptance of the fund transfer on GUI 30.

FI 20 retrieves the single-use AA transaction key from data storage devices 26 in response to the transferee’s input accepting the fund transfer. The AA transaction key is transmitted from FI 20 to the mobile financial transaction instrument 100 of the transferee. The AA transaction key is stored in a computer readable storage medium, such as main

memory 108 and/or secondary memory 110, on mobile financial transaction instrument 100.

At some time after the fund transfer has been setup, the transferee approaches an ATM 70 that is equipped with a wireless transmission module for transferring and receiving data from mobile financial transaction instrument 100. Such wireless transmission modules include, but are not limited to, modules that enable ATM 70 to transmit and receive data via NFC, Bluetooth, or through other wireless communication protocols. The transferee initiates a withdrawal of funds from ATM 70 by placing mobile financial transaction instrument 100 near ATM 70 such that the AA transaction key is transmitted to ATM 70.

ATM 70 generates a second PIN in response to receiving the AA transaction key from mobile financial transaction instrument 100. The PIN and AA transaction key are transmitted from ATM 70 to FI 20 in a request to authorize the disbursement of funds. ATM 70 may query the AA Registry using the first several characters of the AA transaction key to acquire the contact information for FI 20, or ATM 70 may be able to determine the contact information for FI 20 based on a locally stored database in which the first several characters of the AA transaction key are associated with the contact information for the financial institution.

FI 20 determines if the funds should be disbursed by ATM 70 based on the AA transaction key embedded within the authorization request message received from ATM 70, which may be received through a closed network connection. If the transaction key is validated, FI 20 transmits a message authorizing the disbursement of funds to ATM 70 via the closed network connection and transmits the second PIN to the mobile financial transaction instrument 100 of the transferee.

The second PIN may be received at mobile financial transaction instrument 100 and be automatically transferred to ATM 70 via a wireless communication channel. In some embodiments, the second PIN may be received at mobile financial transaction instrument 100, which notifies the transferee in response. Such notification may include flashing an LED of mobile financial transaction instrument 100, displaying a message on display 106, and/or causing mobile financial transaction instrument 100 to vibrate or emit a noise, to list a few potential notification possibilities. The transferee may input the second PIN directly into ATM 70 using an input device of ATM 70.

ATM 70 receives the second PIN from mobile financial transaction instrument 100 and verifies that the PIN matches the PIN that was transmitted to FI 20. If ATM 70 confirms that the PIN received from mobile financial transaction instrument 100 matches the PIN transmitted to FI 20, then ATM 70 releases the funds to transferee.

FIG. 4C is illustrates one example of a method 400 that may be performed by a mobile financial transaction instrument 100 or computer 54 accessed by a transferor during a fund transfer transaction such as the one illustrated in FIGS. 4A and 4B. At block 402, mobile financial transaction instrument 100 or computer 54 establishes a connection with a website provided by FI 20. As described above, the connection may be established between computer 54 or mobile financial transaction instrument 100 and server 36 using HTTPS or other encrypted communication link. The transferor may access a customer portal 28 of FI 20 where the transferor inputs a username or customer ID along with a password. The access to the website may be provided through a browser on computer 54 or mobile financial

transaction instrument **100** or through a mobile application that is downloaded and installed on mobile financial transaction instrument **100**.

The transferor may enter parameters of the fund transfer into GUI **28** of the website provided by FI **20**, which are transferred to FI **20** at block **404**. Examples of the parameters include, but are not limited to, the amount of funds to be transferred, the account from which the funds are to be sourced, and a period of time during which the funds transfer is to be performed, to list only a few possible parameters. The transferor may also provide a phone number or other identification number of the transferee's mobile financial transaction instrument **100** at block **404**. In some embodiments, an email address of the transferee in addition to, or instead of, the phone number of the transferee's mobile financial transaction instrument **100** may be provided.

In some embodiments, financial transaction device **100** or computer **54** may receive a request from FI **20** requesting the transferee to confirm and authorize the fund transfer at block **406**. For example, computer **54** or mobile financial transaction instrument **100** may display a message or GUI **28** on display **106** requesting the transferor to use input device **128** to confirm and authorize the transaction. Transferor may use input device **128** to confirm and authorize the transaction in response to the prompt displayed on display **106**, which is then transferred from computer **54** or mobile financial transaction instrument **100** to FI **20** at block **408**.

FIG. 4D illustrates a method **420** performed by FI **20** during a funds transfer transaction such as the funds transfer transaction illustrated in FIGS. 4A and 4B. As shown in FIG. 4D, FI **20** establishes a connection with mobile financial transaction instrument **100** or computer **54** at block **422**. The connection may be established between FI **20** and computer **54** or mobile financial transaction instrument **100** using HTTPS or other encrypted communication link. At block **424**, FI **20** authenticates the credentials of the transferor received from computer **54** or mobile financial transaction instrument **100**. Authenticating the transferor's login information may include comparing the username or customer ID and password to a database stored in data storage devices **26** that includes each of a plurality of customer usernames or identification numbers associated with a password.

FI **20** receives a request for transferring funds to a third party at block **426**. The request may include various parameters defining the transaction such as, for example, the amount of funds to be transferred, the account from which the funds are to be withdrawn, and an amount of time during which the funds may be transferred. FI **20** may also receive a phone number or other identification number, such as a MAC address, IMSI or ESN, of the transferee's mobile financial transaction instrument **100** at block **404**. In some embodiments, FI **20** may receive an email address of the transferee in addition to, or instead of, the phone number of the transferee's mobile financial transaction instrument **100**.

At block **428**, FI **20** prepares the funds transaction. For example, FI **20** may check to ensure that the amount of funds to be transferred is less than the total amount of funds available for withdrawal in the account identified by transferor, store the parameters of the transaction in a computer readable storage medium, and cause a transaction confirmation GUI to be displayed to transferor. FI **20** receives an authorization for the transaction from computer **54** or mobile financial transaction instrument **100** being used by transferor at block **430**.

At block **432**, FI **20** generates a one-time AA transaction key and a PIN, which are stored in one or more data storage device **26**. The AA transaction key can be a random alpha

numeric string that is appended to a prefix that identifies the financial institution that generated the transaction key. As will be understood by one skilled in the art, the random portion of the AA transaction key may be generated by a random number generator. Advantageously, the AA transaction key does not include static user account information that may be stolen by a third party and used to gain access to the user's funds.

In some embodiments described above, some financial institutions may generate AA transaction keys that have one or more portions include data that either identifies or is based on a user's account with the institution. The one or more portions of the AA transaction key that identifies or is based on a user's account may be confidential with respect to the financial institution that generates the AA transaction, and the location of the user account information or user account-based data in the AA transaction key may vary from one financial institution to another. For example, some financial institutions may include the identification data after the prefix, some financial institutions may include the identification data at the end or in the middle of the alpha-numeric string, and some financial institutions may intersperse the identification data at certain locations throughout the alpha-numeric string.

FI **20** transmits the PIN to transferee's mobile financial transaction instrument **100** at block **434**. In some embodiments, the PIN is transmitted to via SMS messaging, although one skilled in the art will understand that the PIN may be transmitted via email, telephonically, or via any other messaging manner. At block **436**, FI **20** transfers the funds that are to be transferred to a third party from the transferor's account to a wash account or other temporary holding account for later disbursement.

A connection is established with the transferee's mobile financial transaction instrument **100-1** at block **438**. The connection may be established using HTTPS or another encrypted communication protocol through which the transferee gains access to a GUI **30** provided by FI **20**. At block **440**, FI **20** validates the PIN received from mobile financial transaction instrument **100** of the transferee and uses the PIN to retrieve data for the fund transfer transaction from one or more of the data storage device **26**. GUI **30** provided by FI **20** requests transferee to confirm the funds transfer at block **442**. If transferee accepts the funds, then at block **444** FI **20** transfers the at least partially random AA transaction key to mobile financial transaction instrument **100** of the transferee.

At block **446**, FI **20** receives an authorization request from ATM **70**. The authorization request may be received at FI **20** from ATM **70** via a closed network connection and includes the AA transaction key and a second PIN generated by ATM **70**. FI **20** confirms that the AA transaction key matches a copy of the AA transaction key stored in data storage device **26** and checks to ensure that the authorized time for the funds transfer as identified by the transferor has not lapsed.

FI **20** transmits an authorization message to ATM **70** via the closed connection at block **450** and transmits the second PIN received from ATM **70** to the mobile financial transaction instrument **100** of the transferee at block **452**.

FIG. 4E illustrates a method **460** performed by an ATM **70** during a funds transfer transaction such as the funds transfer transaction illustrated in FIGS. 4A and 4B. ATM **70** receives an AA transaction key from the mobile financial transaction instrument **100** of transferee at block **462**. The AA transaction key is received from the transferee's mobile financial transaction instrument **100** via a wireless transmission protocol such as NFC, Bluetooth, or the like.

At block 464, ATM 70 generates a PIN in response to receiving the transaction key from mobile financial transaction instrument 100. The PIN may be a multi-digit number generated by a random number generator as will be understood by one skilled in the art. If the PIN is to be keyed into the ATM 70, then the PIN is numeric such that it may be used with conventional ATMs. However, if ATMs are capable of receiving alpha numeric codes via keypads or if the PIN is to be entered on the mobile financial transaction instrument 100 and then transferred to the ATM, then the PIN may be alpha numeric. ATM 70 transmits a validation request to financial institution 20 at block 466. The validation request message is transmitted via a closed network connection and includes the ATM-generated PIN. The validation request message may also include a copy of the AA transaction key received from mobile financial transaction instrument 100.

ATM 70 may query the AA Registry for the contact information of FI 20 based on the AA transaction key. For example, ATM 70 may forward the first several characters of the AA transaction key to the AA Registry, which then uses the received characters to identify the financial institution that generated the AA transaction key and the contact information (e.g., IP address) for the financial institution. In some embodiments, ATM 70 may have the appropriate contact information for the financial transaction locally stored in a non-volatile computer readable storage medium.

ATM 70 receives a message from FI 20 authorizing the disbursement of funds at block 468. The message received from FI 20 authorizing the disbursement may be received over the same closed network connection between ATM 70 and FI 20 that was used to transmit the authorization request from ATM 70 to FI 20. At block 470, ATM 70 receives the ATM-generated PIN. In some embodiments, the ATM-generated PIN is received from mobile financial transaction instrument 100 via NFC, Bluetooth, or in accordance with another wireless connection protocol. In some embodiments, ATM 70 receives the ATM-generated PIN by the transferee entering the PIN using an input device 128 of the ATM in response to being prompted by ATM 70. For example, ATM 70 may display a message on display 106 of ATM 70 requesting the transferee to enter the ATM-generated PIN using input device 128 of ATM 70.

At decision block 472, ATM 70 determines if the PIN received from transferee matches the ATM-generated PIN that ATM 70 transmitted to FI 20. If the received PIN does not match the ATM generated PIN, which may be stored in a computer readable storage medium, such as main memory 108 and/or secondary memory 110, then ATM 70 declines the transaction at block 474. ATM 70 may display a message on display 106 that the transaction has been declined when declining the transaction. At block 476, ATM 70 transmits a message to FI 20 identifying that the transaction was declined and the funds were not disbursed due to the PIN received by ATM 70 not matching the stored ATM-generated PIN.

If ATM 70 determines that the received PIN matches the stored version of the ATM-generated PIN at decision block 472, then ATM 70 approves the transaction at block 478. At block 480, ATM 70 disburses the funds to the transferee to complete the fund transfer.

In addition to the financial transaction described above, mobile financial transaction instrument 100 may also be used to perform near-instant transactions at an ATM. As shown in FIG. 5A, a user logs into a website of FI 20 using a computer 34, 54, a mobile financial transaction instrument 100, or any other device programmed with a Web browser

or other software to locate and select (such as by clicking with a mouse) a particular webpage. In some embodiments, the user may access a website of the FI 20 via a mobile application that has been downloaded and installed on mobile financial transaction instrument 100. Mobile financial transaction instrument 100 or computer 54 establishes a connection with server 36 on which the FI's website resides using HTTPS or other encrypted communication protocol.

The FI's website authenticates the user based on data received from mobile financial transaction instrument 100 or computers 34, 54. Such data may include a customer number or user name and password that the user inputs into a GUI 28 displayed on display 106 using an input device 128 as will be understood by those skilled in the art.

Once the customer number or user name and password are authenticated by FI 20, a message is transmitted via HTTPS or other encryption communication protocol to mobile financial transaction instrument 100 or computer 34, 54. The message may be displayed in a GUI 28 that on display 106 of input device 128 or computer 54 that provides a user with one or more editable fields or input buttons. For example, the GUI displayed to the user may enable the user to identify various parameters concerning an upcoming financial transaction that is to take place at an ATM 70. Examples of such data that a user may enter may include, but not be limited to, the type of transaction (e.g., a withdrawal, a deposit, and/or a fund transfer), a location of the ATM, a period of time during which the ATM transaction is to be executed (e.g., next twenty minutes, next four hours, the next day, etc.), an account of the user from which funds are to be withdrawn or into which they are to be deposited, and an amount of the transaction, to name a few potential parameters.

Once the user has entered the parameters for the ATM transaction, the data entered by the user is transmitted to FI 20. FI 20 receives the parameters of the ATM transaction from the mobile financial transaction instrument 100 or computer 34, 54 and prepares a unique AA transaction key for the transaction. As described above, the single-use AA transaction key may be an alpha numeric string in which the first several digits may be used to identify the financial institution that generated the transaction key and the remainder of the transaction key may be a random string that does not include any personal account identification information. In some embodiments, some financial institutions may generate AA transaction keys that have one or more portions include data that either identifies or is based on a user's account with the institution. As described above, some financial institutions may include the identification data after the prefix, some financial institutions may include the identification data at the end or in the middle of the alphanumeric string, and some financial institutions may intersperse the identification data at certain locations throughout the alpha-numeric string. A copy of the unique transaction key may be locally or remotely stored by FI 20 in a data storage unit 26 for later use as described below.

FI 20 forwards a copy of the AA transaction key to mobile financial transaction instrument 100 where it is stored in a computer readable storage medium, such as main memory 108 and/or secondary memory 110. The unique AA transaction key is transmitted to mobile financial transaction instrument 100 associated with the user's account at the FI 20 even if the user sets up the financial transaction from computer 34, 54. Mobile financial transaction instrument 100 transmits a message to FI 20 once the unique AA transaction key for the ATM transaction has been stored by mobile financial transaction instrument 100 at which point the ATM transaction is pending. Depending on the type of

ATM transaction, FI 20 may move funds the user has identified for withdrawal or transfer from the account identified by the user to a holding account where the funds remain until the transaction is completed.

At some time after the ATM transaction has been setup, a user approaches an ATM 70 that is configured to perform contactless transactions by sending and receiving data using NFC, Bluetooth, or through other wireless communication protocols. The user places mobile financial transaction instrument 100 near ATM 70, which transfers the stored single-use AA transaction key from mobile financial transaction instrument 100 to ATM 70.

ATM 70 receives the AA transaction key from mobile financial transaction instrument 100 and extracts the first several characters of the AA transaction key that are used to identify the financial institution that generated the AA transaction key. The characters extracted from the AA transaction key are sent to the AA Registry to identify the financial institution to which the AA transaction key is to be routed. The AA Registry uses the received characters to identify the financial institution that generated the AA transaction key and the contact information (e.g., IP address) for the financial institution. In some embodiments, ATM 70 may have the appropriate contact information for the financial transaction locally stored in a non-volatile computer readable storage medium and thus do not transfer and receive data with the AA Registry.

ATM 70 transmits a message including the AA transaction key received from mobile financial transaction instrument 100 to FI 20 via a closed network connection. FI 20 receives the message from ATM 70 and validates the AA transaction key and the transaction. Validation of the AA transaction key may include extracting the AA transaction key from the message received from ATM 70 and comparing the received AA transaction key to the copy of the AA transaction key stored in data storage device 26. FI 20 may validate the transaction by checking to ensure that the ATM transaction is in accordance with the parameters defined by the user. For example, FI 20 may confirm that the transaction is being performed within the time frame authorized by the user and at a location that was authorized by the user, which may be determined by comparing data included in the message received from ATM 70 that was added by ATM 70 (e.g., an ATM identification number, time stamp, etc.).

FI 20 transmits an authorization message to ATM 70 via the closed network connection through which FI 20 received the authorization request from ATM 70. Upon receiving the authorization message from FI 20, ATM 70 executes the transaction for the user. For example, if the transaction is a withdrawal, then ATM 70 disburses the money to the user as will be understood by those skilled in the art. The near-instant ATM transaction advantageously reduces the amount of time that a person needs to remain in front of an ATM thereby increasing the security and safety of performing ATM transactions.

FIG. 5B is a flow chart of the functions performed by mobile financial transaction instrument 100 during the improved ATM transaction illustrated in FIG. 5A. At block 502, mobile financial transaction instrument 100 establishes a connection with a website provided by FI 20. The connection may be established between mobile financial transaction instrument 100 and server 36 of FI 20 using HTTPS or another encrypted communication link. A user may access a customer portal 28 of FI 20 where the user inputs a username or customer ID along with a password. The access to the website may be provided through a browser on mobile financial transaction instrument 100 or through a mobile

application that is downloaded and installed on mobile financial transaction instrument 100.

The user may use input device 128 to gain access to the appropriate GUI provided by the FI 20 for setting up a financial transaction. Mobile financial transaction instrument 100 receives the parameters of the ATM transaction input by user using input device 128 at block 504, which are forwarded from mobile financial transaction instrument 100 to FI 20 at block 506.

At block 508, mobile financial transaction instrument 100 receives an AA unique transaction key for the ATM transaction. Mobile financial transaction instrument 100 stores the unique AA transaction key in a computer readable storage medium at block 510. For example, mobile financial transaction instrument 100 may store the transaction key in main memory 108 and/or in secondary memory 110. Mobile financial transaction instrument 100 transmits a message to FI 20 confirming receipt of the transaction key at 512.

At block 514, mobile financial transaction instrument 100 transmits the stored AA transaction key to ATM 70. The transaction key may be wirelessly transmitted using NFC or other wireless communication method. Once the transaction is approved between ATM 70 and FI 20, the ATM 70 executes the transaction without further input from mobile financial transaction instrument 100.

The functions performed by the financial institution during the ATM transaction illustrated in FIG. 5A are shown in FIG. 5C, which is one example of a flow diagram of a method 520 performed by the financial institution. As shown in FIG. 5C, a connection is established with a mobile financial transaction instrument 100 or computer 34, 54 at block 522. The connection with mobile financial transaction instrument 100 or computer 34, 54 may be established using HTTPS or another encrypted communication link. At block 524, FI 20 authenticates the user by confirming that the username or customer number and password received from mobile financial transaction instrument 100 or computer 34, 54 correspond to a user account with the FI 20.

FI 20 receives data defining an ATM transaction from mobile financial transaction instrument 100 or computer 34, 54 at block 526. The data received from mobile financial transaction instrument 100 or computer 34, 54 may include a location of the ATM that will be used for the transaction, the type of transaction that will be performed at the ATM (e.g., withdrawal, deposit, etc.), an amount of the transaction, and a user account that is to be involved in the transaction. One skilled in the art will understand that the data received from mobile financial transaction instrument 100 or computer 34, 54 may include more or less data.

At block 528, FI 20 prepares a single-use AA transaction key for use in the ATM transaction. The single-use AA transaction key may be generated using a random string generator to create an alpha numeric string in which the first several digits may be used to identify the financial institution that generated the transaction key and the remainder of the transaction key may be a random string that does not include any personal account identification information. As described above, some financial institutions may generate AA transaction keys that have one or more portions include data that either identifies or is based on a user's account with the institution. For example, some financial institutions may include the identification data after the prefix, some financial institutions may include the identification data at the end or in the middle of the alpha-numeric string, and some financial institutions may intersperse the identification data at certain locations throughout the alpha-numeric string. The single-use AA transaction key is stored by FI 20 in a data storage

unit **26** at block **530** for later use. In some embodiments, FI **20** may also store the parameters received from computer **34, 54** or mobile financial transaction instrument **100** defining the ATM transaction in one or more of data storage units **26** such that the parameters are associated with the single-use AA transaction key and/or an account of the user.

FI **20** transmits a copy of the single-use AA transaction key to mobile financial transaction instrument **100** at block **532**. The AA transaction key is transmitted to mobile financial transaction instrument **100** even if a user provides FI **20** with the parameters of the financial transaction using computer **34, 54** since mobile financial transaction instrument **100** is used to carry out the financial transaction. At block **534**, FI **20** transfers funds that are to be withdrawn to a wash account if the ATM transaction is a withdrawal.

FI **20** processes a validation request received from ATM **70** at block **536**. The validation request includes a ATM-generated PIN and a copy of the AA transaction key, which is used by FI **20** to approve or decline the ATM transaction at block **538**. For example, if the validation request received from ATM **70** does not include a single-use AA transaction key that matches a copy of an AA transaction key stored in one or more data storage devices **26**, then FI **20** declines the transaction at block **540** and transmits a transaction declined message to mobile financial transaction instrument **100** and/or ATM **70** at block **542**. In some embodiments, FI **20** may decline the transaction if the AA transaction key is received after the expiration of the authorized time period for the ATM transaction as defined by the user. FI **20** may compare a time stamp included in the authorization request message received from ATM **70** to a time value stored in a data storage device **26** to determine if the transaction is taking place within the authorized time period. FI **20** may transfer the user's funds from the temporary wash account to the account from which the funds were deducted in the event that the transaction is declined.

If FI **20** determines the transaction should be approved at block **540**, then the transaction is approved at block **544**. At block **546**, FI **20** transmits a transaction confirmation message to ATM **70**. FI **20** transmits the ATM-generated PIN to mobile financial transaction instrument **100** at block **548**.

FIG. **5D** illustrates one example of a method **560** performed by ATM **70** during an ATM transaction in accordance with FIG. **5A**. Method **560** begins with ATM **70** receiving a single-use transaction key from mobile financial transaction instrument **100**. The transaction key may be received from mobile financial transaction instrument **100** using NFC, Bluetooth, or other wireless transmission protocol when the mobile financial transaction instrument **100** is positioned near ATM **70**.

ATM **70** generates a PIN at block **564**. The PIN may be generated by a random number generator as will be understood by one skilled in the art. In some embodiments, the PIN is a random number string of approximately four to ten digits. However, one skilled in the art will understand that the PIN may include fewer or more numbers.

ATM **70** may extract the first several characters of the AA transaction key that are used to identify the financial institution that generated the AA transaction key and forward the extracted characters to the AA Registry to identify the financial institution to which the AA transaction key is to be routed. The AA Registry uses the received characters to identify the financial institution that generated the AA transaction key and the contact information (e.g., IP address) for the financial institution. In some embodiments, ATM **70** may have the appropriate contact information for the financial transaction locally stored in a non-volatile computer

readable storage medium and thus do not transfer and receive data with the AA Registry.

At block **566**, ATM **70** transmits a validation request message to FI **20** over a closed network connection. The validation request message includes the AA transaction key and the PIN generated by ATM **70**. In some embodiments, the validation request message may also include additional data added by ATM **70** including, but not limited to, a time stamp, an ATM identifier, or the like.

At decision block **568**, ATM **70** received a transaction authorization message from FI **20** and determines if the transaction has been authorized by FI **20**. If ATM **70** determines that the transaction has been declined by FI **20**, then ATM **70** declines the transaction at block **570**. For example, ATM **70** may display a message to the user on display **106** identifying that the transaction has been declined.

If the authorization message received from FI **20** identifies that FI **20** has authorized the transaction, then ATM **70** determines if it has received the ATM-generated PIN from the user or mobile financial transaction instrument **100** at decision block **572**. For example, a user may input a PIN using input device **128**, which is analyzed by ATM **70** to determine if the input PIN matches a stored copy of the ATM-generated PIN. In some embodiments, ATM **70** may received a PIN from mobile financial transaction instrument **100** via a wireless communication connection, such as NFC, and compare the received PIN to a stored copy of the ATM-generated PIN to determine if the PINs match.

If the ATM-generated PIN has not been received or if a PIN received from a user or mobile financial transaction instrument **100** does not match the ATM-generated pin stored in a computer readable storage medium, then ATM **70** declines the transaction at block **574**. Declining the transaction may include displaying a message to user on display **106** of ATM **70** or transmitting a message to mobile financial transaction instrument **100** via a wireless transmission protocol that causes a message to be displayed to the user on display **106** of mobile financial transaction instrument **100**. ATM **70** may also transmit a message to FI **20** to notify FI **20** that the transaction has been declined by ATM **70**.

If ATM **70** receives the ATM-generated PIN via input device **128** of ATM **70** or via a wireless communication connection with mobile financial transaction instrument **100**, then ATM **70** completes the ATM transaction at block **576**. For example, ATM **70** may dispense the funds to the user if the transaction is a withdrawal and may transmit a message to FI **20** identifying that the transaction has been completed.

The active authentication may also be used in connection with person-to-person ("P2P") transaction, i.e., a transaction in which funds are transferred from one person's financial institution to the financial institution of another person. In some embodiments, the financial institutions of the person sending the funds ("transferor") is different from the financial institution of the person receiving the funds ("transferee"). In some embodiments, the transferor and the transferee may have accounts with the same financial institution. FIGS. **6A** and **6B** illustrate the flow of data in a P2P transaction. Referring first to FIG. **6A**, a transferor logs onto a website of a financial institution **20-1** at which the transferor has an account. The transferor may log onto the website of FI **20-1** using a browser on a computer **34, 54** or a browser or mobile application installed on a mobile financial transaction instrument **100-1**.

Mobile financial transaction instrument **100-1** or computer **34, 54** establishes a connection with server **36** on which the FI's website resides using HTTPS or other

encrypted communication protocol, and the financial institution's website may authenticate the transferor based on data received from mobile financial transaction instrument **100-1** or computers **34, 54**. Such data may include a customer number or user name and password that the user

inputs into a GUI **28** displayed on display **106** using an input device **128** as will be understood by those skilled in the art. Once FI **20-1** authenticates the customer number or user name and associated password, the transferor is provided with a GUI **28** in which the parameters of a P2P transaction may be defined by the transferor. For example, the GUI displayed to the transferor may enable the transferor to identify the amount of the transfer, an account from which the funds are to be transferred, a phone number or other unique identifier of the mobile financial transaction instrument of the transferee (e.g., a MAC address, an IMSI, or ESN), an email address of the transferee, and a time period during which the fund transfer may be performed, to name a few possible data entries.

The transferor's FI **20-1** prepares a fund transfer based on the data provided by the transferor. The GUI **28** provided by FI **20-1** may request the transferor confirm the transaction by utilizing input device **128** of computer **34, 54** or financial transaction input device **100-1**. FI **20-1** moves the funds identified by the transferor as being transferred into a wash account in response to the transaction being confirmed by the transferor. FI **20-1** also generates an AA transaction key and a PIN. The AA transaction key may include a plurality of alpha-numeric characters in which the first several alpha-numeric characters identify the financial institution that prepared the AA transaction key and the remaining characters are randomly generated. In some embodiments, the AA transaction key may include one or more portions that either identifies or is based on a user's account with the institution as described above. For example, some financial institutions may include the identification data after the prefix, some financial institutions may include the identification data at the end or in the middle of the alpha-numeric string, and some financial institutions may intersperse the identification data at certain locations throughout the alpha-numeric string. The AA transaction key and PIN are stored in a computer readable storage medium along with the parameters of the P2P transaction received from computer **34, 54** or mobile financial transaction instrument **100-1**.

FI **20-1** transmits the PIN to the mobile financial transaction instrument **100-2** of the transferee. In some embodiments, the PIN is transmitted from FI **20-1** to mobile financial transaction instrument **100-2** via SMS, email, or another data transfer method. FI **20-1** also transmits the single-use AA transaction key to the computer **34, 54** or mobile financial transaction instrument **100-1** of the transferor. The AA transaction key may be transmitted via the HTTPS or otherwise encrypted connection between FI **20-1** and computer **34, 54**, or mobile financial transaction instrument **100-1**. At some time after the transferor has received the single-use AA transaction key from FI **20-1**, the transferor transmits the AA transaction key from computer **34, 54** or mobile financial transaction instrument **100-1** to the mobile financial transaction instrument **100-2** of the transferee. In some embodiments, the AA transaction key is wirelessly transferred via NFC, Bluetooth, or other short range wireless protocol. In some embodiments, the transferor may transmit the AA transaction key via email, SMS message, or other data transfer method as will be understood by one skilled in the art.

The P2P transaction continues when the transferee forwards the PIN received from FI **20** of the transferor and the

single-use transaction key received from the computer **34, 54** or mobile financial transaction instrument **100** of the transferor to the transferee's financial institution as illustrated in FIG. **6B**. The PIN and AA transaction key may be transmitted to the financial institution of the transferee from the mobile financial transaction instrument **100** used by the transferee via an encrypted communication channel such as, for example, HTTPS or the like.

Upon receiving the PIN and AA transaction key from mobile financial transaction instrument **100-2**, FI **20-2** may request routing information from the TA Registry. The communication between FI **20-2** and TA Registry may be via an HTTPS or otherwise encrypted communication channel. TA Registry provides FI **20-2** with the appropriate routing information based on the request received from FI **20-2**, which may include some or all of the characters of the AA transaction key. In some embodiments, FI **20-2** may have the routing information for the transferor's financial institution locally saved in a non-transient computer readable storage medium from which FI **20-2** may retrieve the routing information.

FI **20-2** receives/retrieves the routing information and transmits the single-use transaction key and PIN, which were stored in data storage devices **26** of FI **20-2**, to the transferor's financial institution **20-1**. The transferor's financial institution **20-1** validates the single-use AA transaction key and PIN and releases the funds from the wash account. The funds may be transferred from FI **20-1** to FI **20-2** via ACH, account transfer, or other method of fund transfer between financial institutions or within a financial institution as will be understood by one skilled in the art.

Turning now to the flow chart in FIG. **6C** that illustrates one example of the functions performed by computer **34, 54** or mobile financial transaction instrument **100-1** of the transferor during the P2P transaction illustrated in FIGS. **6A** and **6B**, computer **34, 54** or mobile financial transaction instrument **100-1** establishes a connection with FI **20-1** using an encrypted communication protocol such as HTTPS at block **602**. The transferor may access a customer portal **28** of the transferor's financial institution's website where the transferor inputs a username or customer ID along with a password. The access to the website may be provided through a browser on computer **34, 54** or a mobile financial transaction instrument **100-1** or through a mobile application that is downloaded and installed on mobile financial transaction instrument **100-1**.

The transferor may use input device **128** to gain access to the appropriate GUI provided by the FI **20** for setting up a financial transaction. Mobile financial transaction instrument **100-1** or computer **34, 54** receives the parameters of the P2P transaction input by the transferor using input device **128** at block **604**, which are forwarded from mobile financial transaction instrument **100-1** or computer **34, 54** to the transferor's financial institution at block **606**.

At block **608**, mobile financial transaction instrument **100-1** or computer **34, 54** receives a unique AA transaction key for the P2P transaction. The unique AA transaction key may be stored in a non-transient computer readable storage medium by computer **34, 54** or mobile financial transaction instrument **100-1** at block **610** for later transfer to the mobile financial transaction instrument **100-2** of the transferee at block **612**. The AA transaction key may be transferred from computer **34, 54** or mobile financial transaction instrument **100-1** via a wireless transfer, such as NFC or Bluetooth, or the transfer may be made using another transmission protocol as will be understood by one skilled in the art.

One example of the functions performed by the transferor's financial institution during the P2P transaction illustrated in FIGS. 6A and 6B is shown in FIG. 6D. At block 622, a connection is established with the transferor's mobile financial transaction instrument 100-1 or computer 34, 54. The connection with mobile financial transaction instrument 100-1 or computer 34, 54 may be established using HTTPS or another encrypted communication link. At block 624, FI 20-1 authenticates the user by confirming that the username or customer number and password received from the transferor's mobile financial transaction instrument 100- or computer 34, 54 correspond to the transferor's account with the financial institution.

FI 20-1 receives data defining a P2P transaction from mobile financial transaction instrument 100-1 or computer 34, 54 at block 626. The data received from mobile financial transaction instrument 100-1 or computer 34, 54 may include an amount of the transaction, an account of the transferor that is to be involved in the transaction, and information concerning the transferee including, but not limited to, a phone number or other unique identifier of the mobile financial transaction instrument of the transferee (e.g., MAC address, IMSI, ESN, etc.), an email address of the transferee, and a time period during which the fund transfer may be performed.

The transferor's financial institution 20-1 prepares a unique, single-use AA transaction key and a PIN at block 628. The single-use AA transaction key may be a random alpha-numeric key including one or more values that identify the financial institution that prepared the key. In some embodiments, the AA transaction key may include one or more portions that either identifies or is based on a user's account with the institution as described above. For example, some financial institutions may include the identification data after the prefix, some financial institutions may include the identification data at the end or in the middle of the alpha-numeric string, and some financial institutions may intersperse the identification data at certain locations throughout the alpha-numeric string. At block 630, the PIN and AA transaction key are stored in one or more data storage devices 26 for later use. The transferor's financial institution 20-1 may also store the parameters of the P2P transaction in one or more data storage devices 26 such that the P2P transaction parameters are associated with the PIN and AA transaction key.

At block 632, the AA transaction key is transmitted to the computer 34, 54 or mobile financial transaction instrument 100-1 of the transferor. The single-use AA transaction key may be transmitted to computer 34, 54 of mobile financial transaction instrument 100-1 via a secure internet connection using HTTPS or other encrypted communication channel. The transferor's financial institution 20-1 transmits a PIN to the financial transaction device 100-2 of the transferee at block 634.

At block 636, the transferor's financial institution receives the AA transaction key and PIN number from the transferee's financial institution. The AA transaction key and PIN may be received via an encrypted connection between the financial institutions. The transferor's financial institution determines if the transaction should be approved at decision block 638. Determining if the P2P transaction should be approved may include comparing the AA transaction key and PIN received from the transferee's financial institution to copies of the AA transaction key and PIN stored in one or more of the non-transient data storage devices 26.

If the P2P transaction is declined at block 640, e.g., the AA transaction key and PIN are not valid or have expired,

then the transferor's financial institution 20-1 may transmit a transaction declined message to the transferee's financial institution 20-2 at block 642. The transferor's financial institution may also transfer the funds from the wash account back into the transferor's account from which the funds were originally deducted.

If the P2P transaction is approved at block 644, then the transferor's financial institution 20-1 releases the funds from the wash account such that they may be deposited in the account of the transferee at the transferee's financial institution at block 646. At block 648, the transferor's FI 20-1 sends a message to the financial institution of the transferee notifying FI 20-2 that the P2P transaction has been confirmed and the funds are available for transfer. The transfer of funds may be performed using ACH, account transfer, or other form of fund transfer from the transferor's financial institution to the financial institution of the transferee, which may be the same financial institution or different financial institutions as described above.

One example of the functions performed by the mobile financial transaction instrument 100 of the transferee during the P2P transaction illustrated in FIGS. 6A and 6B are set forth in the flow diagram of FIG. 6E. At block 662, the transferee logs onto a website of the transferee's financial institution 20-2 using a browser or mobile application installed on the transferee's mobile financial transaction instrument 100-2. The connection established between mobile financial transaction instrument 100-2 and FI 20-2 may be an encrypted connection using HTTPS or other encryption technique. The mobile financial transaction instrument 100-2 receives an input from transferee at block 664, which results in mobile financial transaction instrument 100-2 being placed in a receive mode. When placed in the receive mode, the mobile financial transaction instrument 100 monitors its wireless transmission interface for a message to be received via a wireless communication protocol such as NFC, Bluetooth, or the like.

At block 666, mobile financial transaction instrument 100-2 receives the PIN from the transferor's FI 20-2. The PIN may be received via SMS, email, or by way of another messaging methodology. Mobile financial transaction instrument 100-2 receives the single-use AA transaction key from the transferor's mobile financial transaction instrument 100-1 at block 668. In some embodiments, the AA transaction key is received from the transferor's financial transaction key 100-1 via NFC, Bluetooth, or other wireless transmission protocol.

The AA transaction key and PIN may be temporarily stored in a non-transient computer readable storage medium, such as main memory 108 and/or secondary memory 110, of mobile financial transaction instrument 100-2 at block 670. At block 672, mobile financial transaction instrument 100-2 transmits the transaction key and PIN to the financial institution of the transferee. The AA transaction key and PIN may be transmitted via a secure connection between mobile financial transaction instrument 100-2 and FI 20-2. For example, the transaction key and PIN may be transmitted using HTTPS or other encrypted communication channel.

At block 674, mobile financial transaction instrument 100-2 receives a message from the transferee's financial institution identifying if the fund transfer was successful. The message received from transferee's FI 20-2 may be displayed to the transferee on display 106 of mobile financial transaction instrument 100-2 as will be understood by one skilled in the art.

A flow chart demonstrating one example of the functions performed by the transferee's financial institution during a

P2P transaction in accordance with the one illustrated in FIGS. 6A and 6B is provided in FIG. 6F. A connection is established between transferee's FI 20-2 and the transferee's mobile financial transaction instrument 100-2 at block 682 when the transferee logs onto a website of the transferee's financial institution 20-2 using a browser or mobile application installed on the transferee's mobile financial transaction instrument 100-2. Data is exchanged between FI 20-2 and mobile financial transaction instrument 100-1 via an encrypted connection using HTTPS or other encryption technique.

At block 684, an AA transaction key and PIN are received from the transferee's mobile financial transaction instrument 100-2. The AA transaction key and PIN are received over the encrypted connection between FI 20-2 and mobile financial transaction instrument 100-2. FI 20-2 extracts the AA transaction key and PIN from the message received from mobile financial transaction instrument 100-1 and uses at least some of the received AA transaction key to request routing information from the AA Registry or to retrieve routing information from a non-transient data storage device in order to transmit the transaction key and PIN to the transferor's FI 20-1. For example, FI 20-2 may bifurcate the transaction key such that the first several characters are used for determining the routing information and the remainder of the transaction key is stored in a non-volatile computer readable storage medium.

The characters used for identifying the financial institution that issued the AA transaction key are transmitted to the AA Registry in a message requesting the appropriate routing information for routing the transaction key or is retrieved from the computer readable storage medium at block 686. At block 688, the transferee's financial institution transmits the AA transaction key and PIN to the transferor's financial institution using the routing information received from the AA Registry or retrieved from the storage medium.

A message is received from the transferor's financial institution 20-1 identifying if the transaction has been approved or declined at block 690. The message received from the transferor's financial institution may be received via the same connection as the authorization request message transmitted to FI 20-1 at block 688. The transferee's financial institution transmits a message to the mobile financial transaction instrument 100-2 of the transferee identifying if the transaction has been approved or declined at block 692.

If the transaction is approved by the transferor's financial institution, then transferee's financial institution receives the funds from the transferor's financial institution at block 694. The funds may be received via ACH, account transfer, or other form of fund transfer from the transferor's financial institution to the financial institution of the transferee, which may be the same financial institution or different financial institutions as described above.

The disclosed systems and methods described herein advantageously enable financial transactions to be implemented using unique, single-use AA transaction keys that limit the risk of misappropriation and fraud since the transaction keys do not include static user account information. Consequently, the transmission of data during the financial transaction does not require high-level encryption as the transmitted messages of the transaction do not include personal account information that can be misappropriated and used at a later time for fraudulent transactions. In addition to being used at online and brick-and-mortar merchants, the transaction keys may be used at ATMs as well as for P2P and money wiring transactions.

Although the systems and methods have been described in terms of exemplary embodiments, they are not limited thereto. Rather, the appended claims should be construed broadly, to include other variants and embodiments of the systems and methods, which may be made by those skilled in the art without departing from the scope and range of equivalents of the systems and methods.

What is claimed is:

1. A method of performing a fund transfer at an ATM, comprising:
 - receiving, at a first computer processor, a request for authentication from a user device, the user having an account at a financial institution;
 - authenticating, by the first computer processor, the user based on data received from the user device;
 - receiving, via a wireless communication protocol, parameters associated with an ATM fund transfer request transmitted from the user device, the parameters including a future time period during which the fund transfer is to be performed;
 - randomly generating, by the first computer processor, a single-use active authentication transaction key, wherein the single-use active authentication transaction key lacks a static identifier associated with the account and is unique for the ATM fund transfer request and valid for a limited period of time;
 - transmitting, via the wireless communication protocol, the single-use active authentication transaction key to a mobile financial transaction instrument associated with the account, wherein the mobile financial transaction instrument includes a user device different from the user device from which the user requested authentication;
 - receiving, via the wireless communication protocol, the single-use active authentication transaction key at an ATM from the mobile financial transaction instrument;
 - randomly generating, at a second computer processor, a PIN in response to receiving the single-use active authentication transaction key, the second computer processor being associated with the ATM;
 - extracting and transmitting, by the second computer processor, at least a first portion of the single-use active authentication transaction key to an active authentication registry to identify the financial institution to which the single-use active authentication transaction key is to be routed;
 - transmitting, by the second computer processor, an authorization request message to the financial institution identified by the single-use active authentication transaction key, the authorization request message including the PIN, the at least a first portion of the single-use active authentication transaction key, and the parameters;
 - processing a PIN received from the mobile financial transaction instrument, including comparing, by the second processor, the PIN received from the mobile financial transaction instrument to the generated PIN to confirm that the PINs match, responsive to receiving a message from the financial institution authorizing the ATM fund transfer request, wherein authorizing the ATM fund transfer request includes validating the single-use active authentication transaction key and validating that the ATM transaction request complies with the parameters; and
 - directing, by the second computer processor, that funds associated with the ATM fund transfer request be dispensed in response to processing the PIN.

31

2. The method of claim 1, wherein the single-use active authentication transaction key includes a substantially random alpha-numeric string.

3. The method of claim 1, further comprising:

transmitting a second portion of the single-use active authentication transaction key to the active authentication registry; and

receiving an identity of the financial institution from the active authentication registry based on the second portion of the single-use active authentication transaction key.

4. The method of claim 1, further comprising identifying the financial institution based on a second portion of the single-use active authentication transaction key.

5. The method of claim 1, wherein the PIN is received via a wireless transmission from the mobile financial transaction instrument.

6. The method of claim 1, wherein the PIN is received from the mobile financial transaction instrument via physical contact between the mobile financial transaction instrument and the ATM.

7. A non-transitory machine-readable storage medium storing instructions that when executed by a plurality of processors, cause the plurality of processors to:

receive a request for authentication from a user device, the user having an account at a financial institution; authenticate the user based on data received from the user device;

receive parameters associated with an ATM fund transfer request transmitted from the user device, the parameters including a future time period during which the fund transfer is to be performed;

cause a single-use active authentication transaction key to be randomly generated, wherein the single-use active authentication transaction key lacks a static identifier associated with an account and is unique for the ATM fund transfer request and valid for a limited period of time;

cause the single-use active authentication transaction key to be transmitted to a mobile financial transaction instrument associated with the account, wherein the user financial transaction instrument includes a user device different from the user device from which the user requested authentication;

cause a PIN to be randomly generated in response to receiving the single-use active authentication transaction key at an ATM from the mobile financial transaction instrument;

cause at least a first portion of the single-use active authentication transaction key to be extracted and transmitted to an active authentication registry to identify the financial institution to which the single-use active authentication transaction key is to be routed;

cause an authorization message to be transmitted to the financial institution identified by the single-use active authentication transaction key, the authorization message including the PIN, the at least a first portion of the single-use active authentication transaction key, and the parameters;

cause a PIN received from the mobile financial transaction instrument to be processed, including comparing the PIN received from the mobile financial transaction instrument to the generated PIN to confirm that the PINs match, responsive to receiving a message from the financial institution authorizing the ATM fund transfer request, wherein authorizing the ATM fund transfer request includes validating the single-use

32

active authentication transaction key and validating that the ATM transaction request complies with the parameters; and

cause funds associated with the ATM fund transfer request to be dispensed in response to processing the PIN.

8. The non-transitory machine-readable storage medium of claim 7, wherein the single-use active authentication transaction key includes a substantially random alpha-numeric string.

9. The non-transitory machine readable storage medium of claim 7, wherein the instructions further cause the plurality of processors to:

cause a second portion of the single-use active authentication transaction key to be transmitted to the active authentication registry; and

receive an identity of the financial institution from the active authentication registry based on the second portion of the single-use active authentication transaction key.

10. The non-transitory machine-readable storage medium of claim 7, wherein the instructions further cause the plurality of processors to identify the financial institution based on a second portion of the single-use active authentication transaction key.

11. The non-transitory machine-readable storage medium of claim 7, wherein the instructions further cause the plurality of processors to wirelessly receive the PIN from the mobile financial transaction instrument.

12. A system, comprising:

a random number generator;

a first computer processor coupled to the random number generator, the first computer processor configured to: receive a request for authentication from a user device, the user having an account at a financial institution; authenticate the user based on data received from the user device;

receive, via a wireless communication protocol, parameters associated with an ATM fund transfer request transmitted from the user device, the parameters including a future time period during which the fund transfer is to be performed;

generate, by the random number generator, a single-use active authentication transaction key, wherein the single-use active authentication transaction key lacks a static identifier associated with the account and is unique for the ATM fund transfer request and valid for a limited period of time; and

transmit, via the wireless communication protocol, the single-use active authentication transaction key to a mobile financial transaction instrument associated with the account, wherein the mobile financial transaction instrument includes a user device different from the user device from which the user requested authentication; and

a second computer processor, the second computer processor being associated with an ATM, configured to: receive, via the wireless communication protocol, the single-use active authentication transaction key at the ATM from the mobile financial transaction instrument;

randomly generate a PIN in response to receiving the single-use active authentication transaction key;

extract and transmit at least a first portion of the single-use active authentication transaction key to an active authentication registry to identify the financial institution to which the single-use active authentication transaction key is to be routed;

33

transmit an authorization request message to the financial institution identified by the single-use active authentication transaction key, the authorization request message including the PIN, the at least a first portion of the single-use active authentication transaction key, and the parameters;

process a PIN received from the mobile financial transaction instrument, including comparing the PIN received from the mobile financial transaction instrument to the generated PIN to confirm that the PINs match, responsive to receiving a message from the financial institution authorizing the ATM fund transfer request, wherein authorizing the ATM fund transfer request includes validating the single-use active authentication transaction key and validating that the ATM transaction request complies with the user defined parameters; and

34

direct that funds associated with the ATM fund transfer request be dispensed in response to processing the PIN.

13. The system of claim 12, wherein the single-use active authentication transaction key includes a substantially random alpha-numeric string.

14. The system of claim 12, wherein the financial institution is identified by a second portion of the single-use active authentication transaction key.

15. The system of claim 12, wherein the second processor is configured to:

cause a second portion of the single-use active authentication transaction key to be transmitted to the active authentication registry; and

receive an identity of the financial institution from the active authentication registry based on the second portion of the single-use active authentication transaction key.

* * * * *