



US010049654B1

(12) **United States Patent**
Wheeler et al.

(10) **Patent No.:** **US 10,049,654 B1**
(45) **Date of Patent:** **Aug. 14, 2018**

(54) **ACCELEROMETER-BASED EXTERNAL SOUND MONITORING**

(71) Applicant: **Ford Global Technologies, LLC**, Dearborn, MI (US)

(72) Inventors: **Joshua Wheeler**, Trenton, MI (US); **Scott Andrew Amman**, Milford, MI (US); **Doug B. Thornburg**, Dearborn, MI (US); **Brian Bennie**, Sterling Heights, MI (US); **Mahmoud Yousef Ghannam**, Canton, MI (US)

(73) Assignee: **FORD GLOBAL TECHNOLOGIES, LLC**, Dearborn, MI (US)

(*) Notice: Subject to any disclaimer, the term of this patent is extended or adjusted under 35 U.S.C. 154(b) by 0 days.

(21) Appl. No.: **15/675,182**

(22) Filed: **Aug. 11, 2017**

(51) **Int. Cl.**
B60Q 1/00 (2006.01)
G10K 15/02 (2006.01)
G10K 15/04 (2006.01)

(52) **U.S. Cl.**
CPC **G10K 15/02** (2013.01); **G10K 15/04** (2013.01); **H04R 2499/13** (2013.01)

(58) **Field of Classification Search**
None
See application file for complete search history.

(56) **References Cited**

U.S. PATENT DOCUMENTS

5,748,075 A 5/1998 Dirmeyer et al.
6,057,660 A 5/2000 Meier et al.

6,732,566 B2 5/2004 Roelleke et al.
6,889,189 B2 5/2005 Boman
7,016,836 B1 3/2006 Yoda
7,149,318 B2 12/2006 Bank et al.
7,697,698 B2 4/2010 Brown
7,853,026 B2 12/2010 DeLine et al.
8,077,022 B2 12/2011 Baruco et al.
8,165,875 B2 4/2012 Hetherington et al.
8,515,095 B2 8/2013 Bard
8,724,832 B2 5/2014 Stephanou et al.

(Continued)

FOREIGN PATENT DOCUMENTS

CN 104405272 B 1/1916
CN 103770736 B 12/1916

(Continued)

OTHER PUBLICATIONS

Christian Bolzmacher et al., Transforming Car Glass Into Microphones Using Piezoelectric Transducers, *Microsystem Technologies*, Jul. 2016, vol. 22, Issue 7, 3 pages.

(Continued)

Primary Examiner — Thomas McCormack

(74) *Attorney, Agent, or Firm* — James P. Muraff; Neal, Gerber & Eisenberg LLP

(57) **ABSTRACT**

Method and apparatus are disclosed for accelerometer-based external sound monitoring. A vehicle includes accelerometers, speakers, and an infotainment head unit. The accelerometers are affixed to windows of the vehicle. The speakers are located inside the vehicle in the vicinity of the accelerometers. Each of the speakers is uniquely associated with one of the accelerometers. The infotainment head unit, when the vehicle is not in motion and when a signal is received from one of the accelerometers, plays the signal only on the associated one of the speakers.

15 Claims, 3 Drawing Sheets

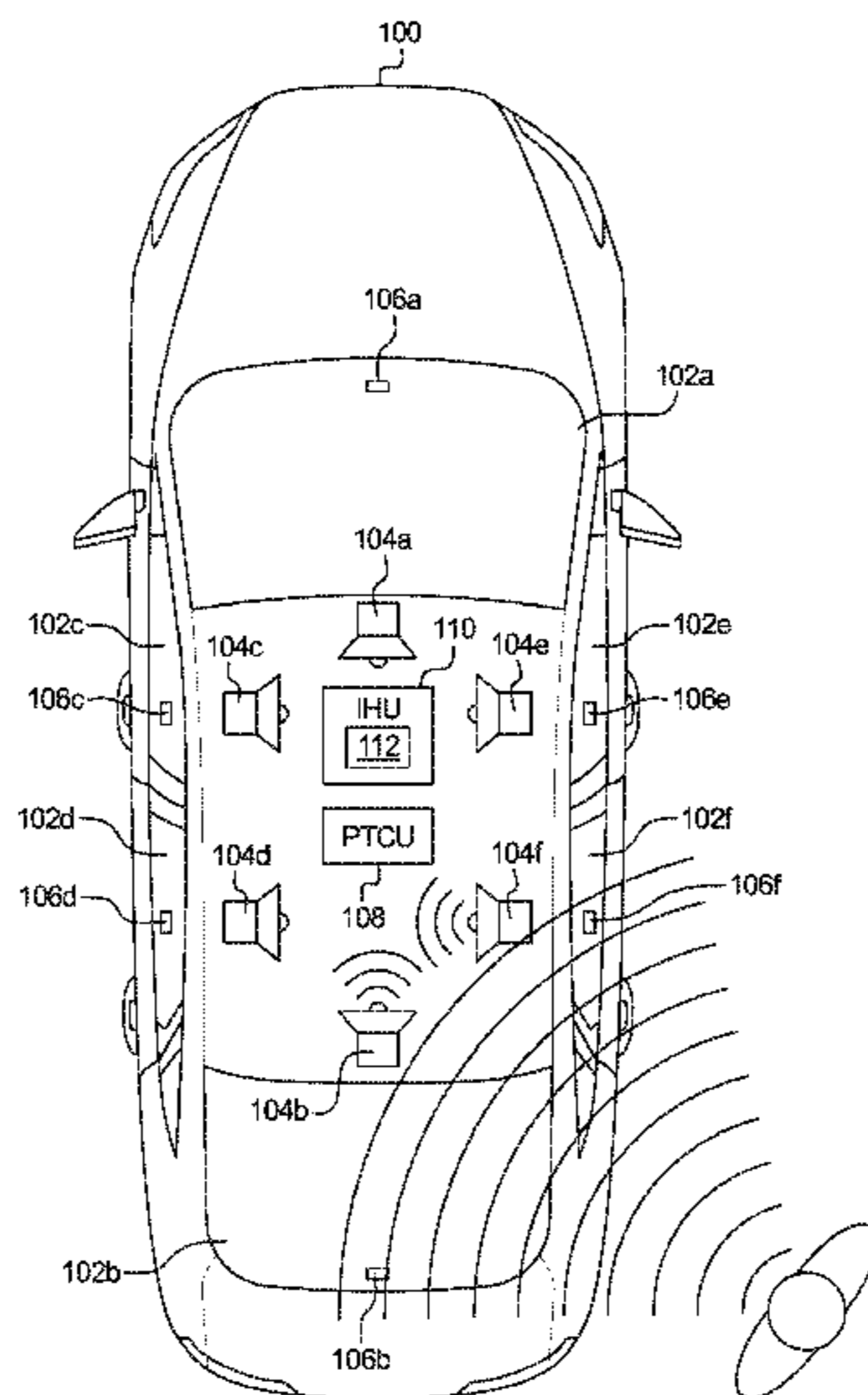

(56)

References Cited

U.S. PATENT DOCUMENTS

8,849,656 B2 9/2014 Schmidt et al.
 8,996,383 B2 3/2015 Rodemer
 9,014,392 B2 4/2015 Sato et al.
 9,020,690 B2 4/2015 McKown et al.
 9,154,893 B1* 10/2015 Breed G01C 21/3691
 9,263,040 B2 2/2016 Tzirkel-Hancock et al.
 9,330,684 B1 5/2016 Kirsch
 9,469,247 B2 10/2016 Juneja et al.
 9,539,984 B2 1/2017 Dias
 9,870,697 B2* 1/2018 Frew G08B 25/10
 2005/0071159 A1 3/2005 Boman et al.
 2005/0074131 A1 4/2005 McCall et al.
 2006/0184361 A1 8/2006 Lieb
 2008/0273711 A1 11/2008 Broussard
 2009/0125311 A1 5/2009 Haulick et al.
 2013/0188794 A1* 7/2013 Kawamata G01S 3/803
 2013/0308784 A1 11/2013 Dickens et al.
 2015/0117155 A1 4/2015 Jang et al.
 2015/0139428 A1 5/2015 Reining
 2015/0156587 A1 6/2015 Herbig et al.
 2015/0365743 A1 12/2015 Koningsberg et al.
 2016/0119890 A1 1/2016 Amman et al.
 2016/0217689 A1 7/2016 Young et al.

2016/0355125 A1 12/2016 Herbert
 2017/0018127 A1 1/2017 Yang et al.
 2017/0118556 A1 4/2017 Macours

FOREIGN PATENT DOCUMENTS

DE 10164509 A1 7/2003
 DE 10254684 A1 6/2004
 DE 102009046132 A1 5/2011
 DE 102011003730 A1 7/2011
 FR 2825882 A1 12/2002
 JP 3802897 B2 5/2006
 JP 2010000963 A 1/2010
 KR 1020160150554 B1 6/1998
 KR 101018783 B1 3/2011
 WO WO 98/047109 A1 10/1998
 WO WO 2013/90007 A1 6/2013

OTHER PUBLICATIONS

Piezo Acoustics: Turning Windows into Invisible Speakers and Helping James Bond Keep Secrets, 4 pages.
 Karen M., Stickable Sound Pads Turn Any Surface Into a Speaker, Jul. 30, 2008, 4 pages.
 Benson, K. Blair et al. Standard handbook of Audio and Radio Engineering. McGraw-Hill, 2002, p. 1-10.

* cited by examiner

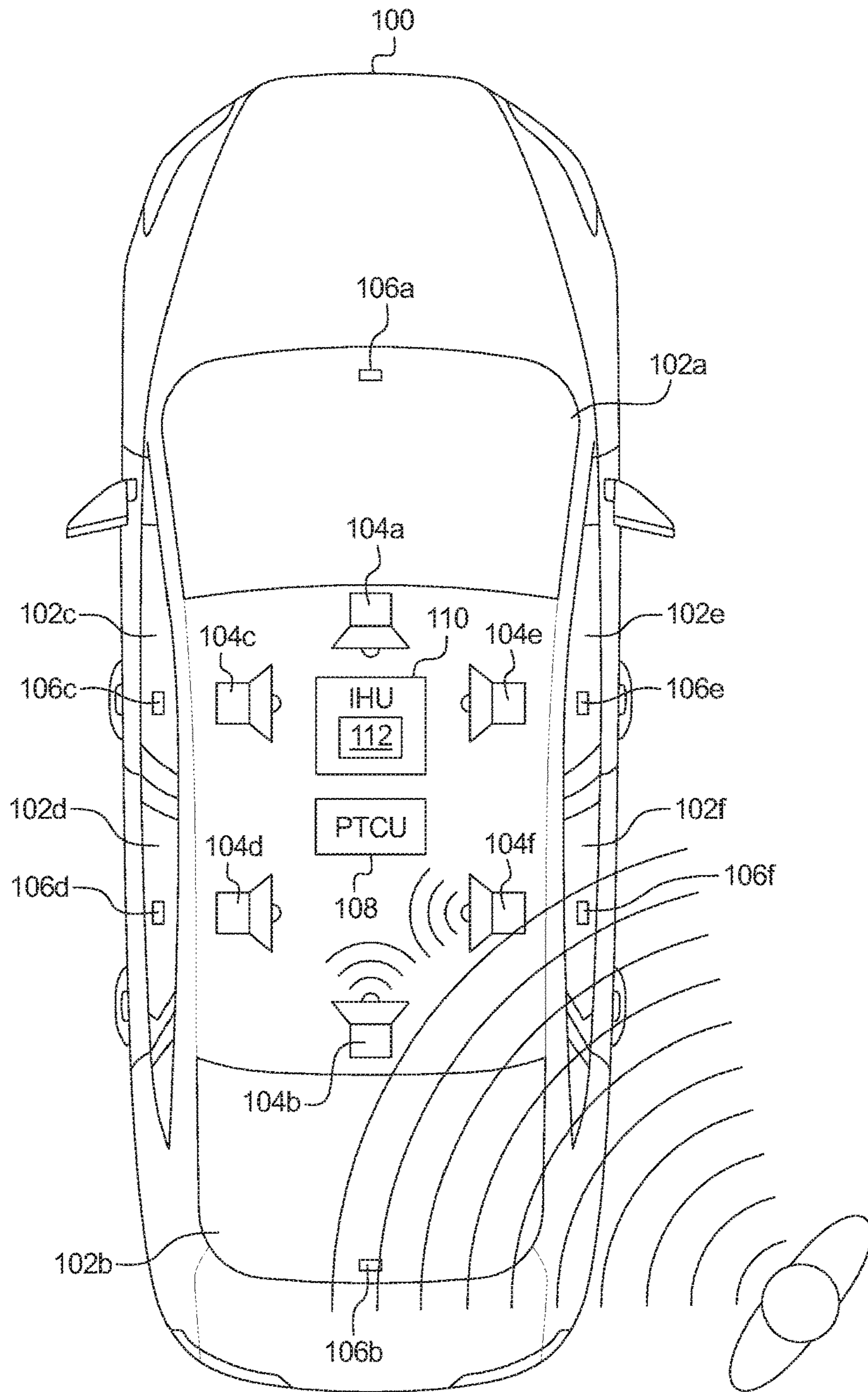

FIG. 1

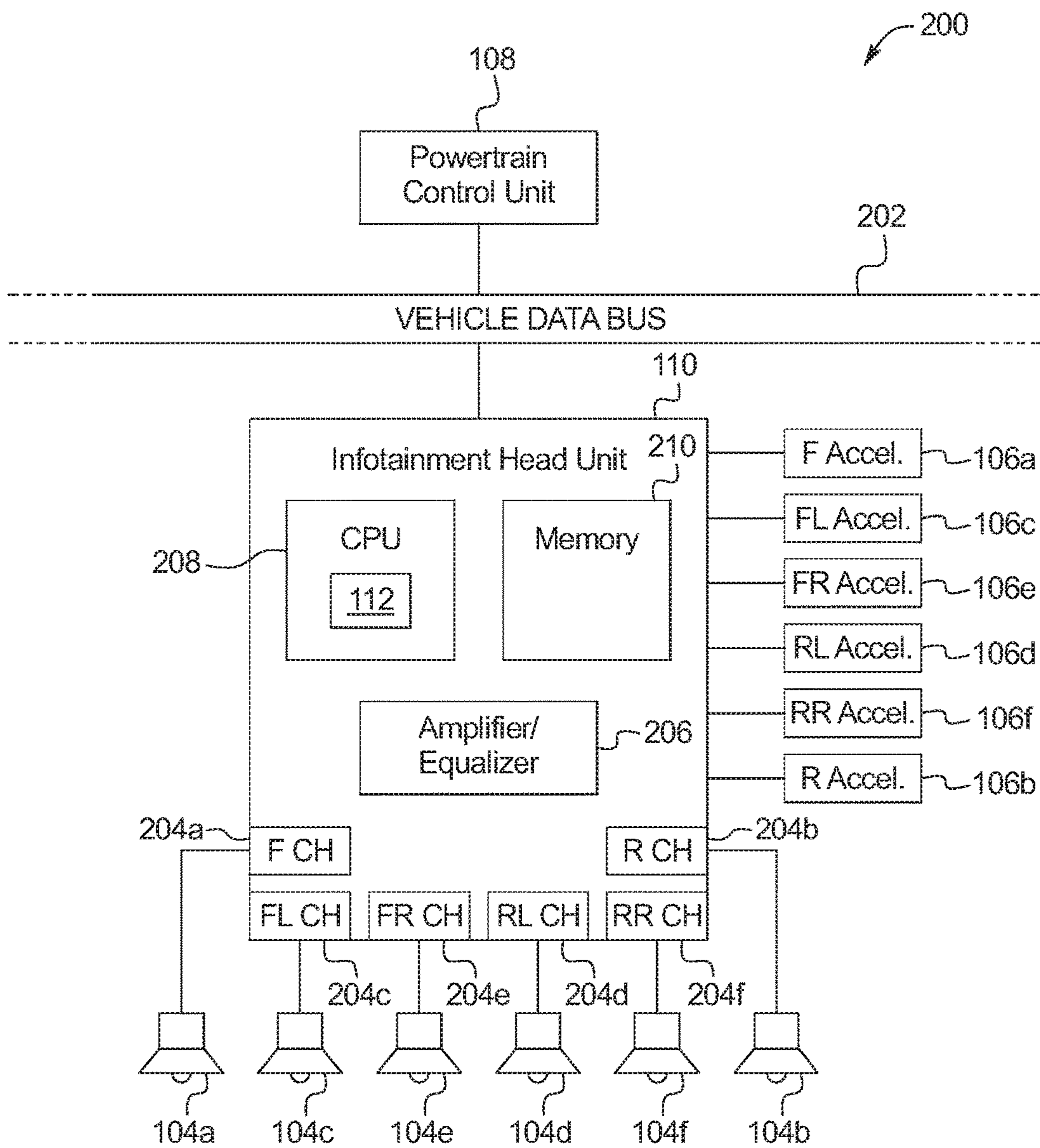

FIG. 2

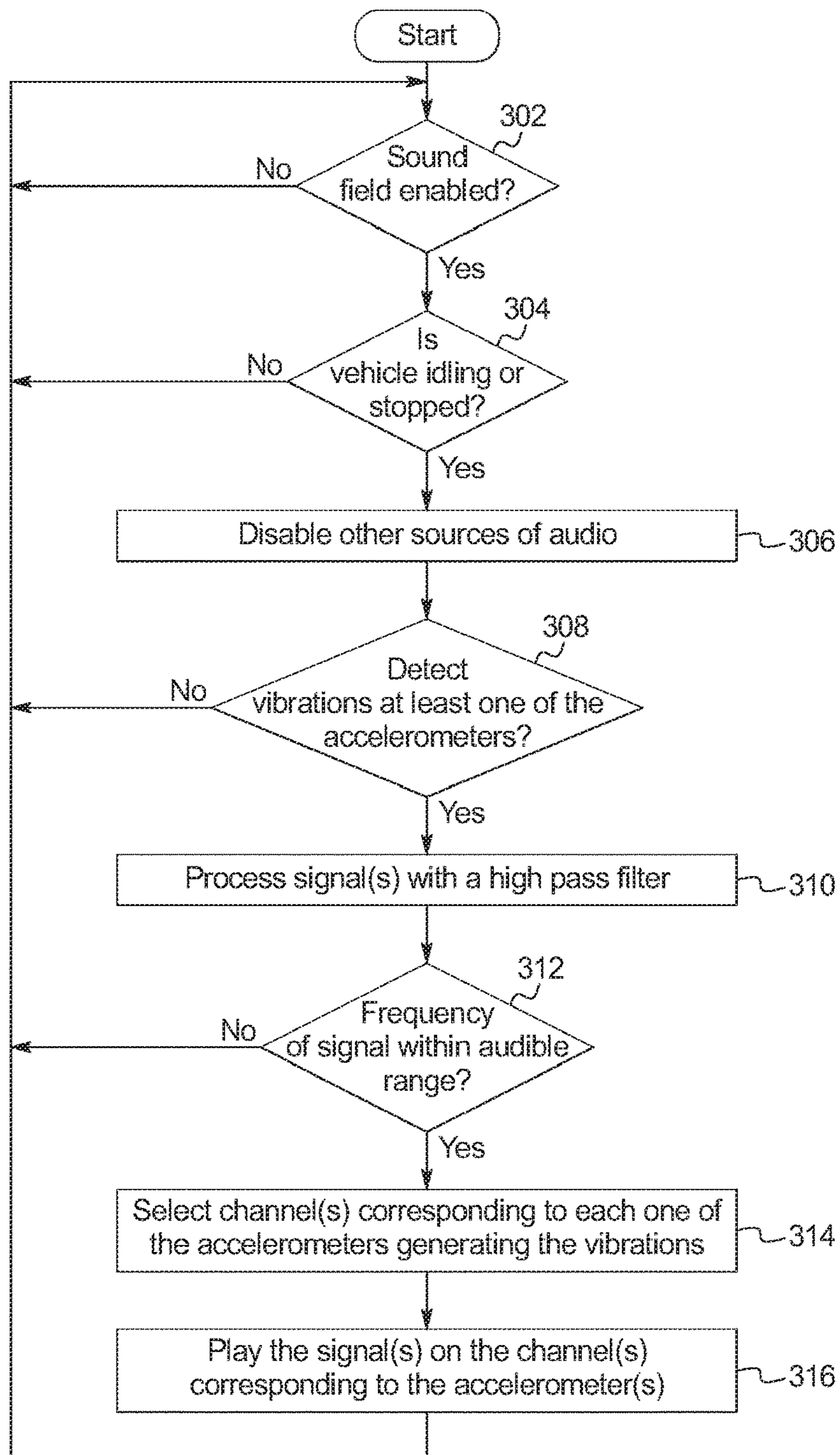

FIG. 3

1**ACCELEROMETER-BASED EXTERNAL
SOUND MONITORING**

TECHNICAL FIELD

The present disclosure generally relates to vehicle sound systems and, more specifically, accelerometer-based external sound monitoring.

BACKGROUND

Increasingly, with customer comfort in mind, vehicles are being manufactured with improved sealing and noise cancellation systems to isolate exterior noises from the interior of the cabin. This helps keep the driving experience comfortable and noise free. However, in some instances, blocking the exterior noise can be disadvantageous. For example, when a police officer is parked in their car while doing computer work in their vehicle or idling alongside a road monitoring passing vehicles for speed or traffic violations, they may have their windows up for security or comfort in poor weather. However, in such an example, the police officer still wants to maintain awareness of events around the vehicle.

SUMMARY

The appended claims define this application. The present disclosure summarizes aspects of the embodiments and should not be used to limit the claims. Other implementations are contemplated in accordance with the techniques described herein, as will be apparent to one having ordinary skill in the art upon examination of the following drawings and detailed description, and these implementations are intended to be within the scope of this application.

Example embodiments are disclosed for accelerometer-based external sound monitoring. A vehicle includes accelerometers, speakers, and an infotainment head unit. The accelerometers are affixed to windows of the vehicle. The speakers are located inside the vehicle in the vicinity of the accelerometers. Each of the speakers is uniquely associated with one of the accelerometers. The infotainment head unit, when the vehicle is not in motion and when a signal is received from one of the accelerometers, plays the signal only on the associated one of the speakers.

An example system includes speakers positioned in an interior of a vehicle, audio channels, accelerometers, and an infotainment head unit. Each one of the audio channels is associated with only one of the speakers. The accelerometers are affixed to windows of the vehicle. Each one of the accelerometers is associated with only one of the audio channels. The infotainment head unit, when a signal is received from one of the accelerometers, drives the signal onto the corresponding one of the audio channels.

BRIEF DESCRIPTION OF THE DRAWINGS

For a better understanding of the invention, reference may be made to embodiments shown in the following drawings. The components in the drawings are not necessarily to scale and related elements may be omitted, or in some instances proportions may have been exaggerated, so as to emphasize and clearly illustrate the novel features described herein. In addition, system components can be variously arranged, as known in the art. Further, in the drawings, like reference numerals designate corresponding parts throughout the several views.

2

FIG. 1 illustrates a vehicle operating in accordance with the teachings of this disclosure.

FIG. 2 is a block diagram of electronic components of the vehicle of FIG. 1.

FIG. 3 is a flowchart of a method to provide external noise into the cabin of the vehicle of FIG. 1, which may be implemented by the electronic components of FIG. 2.

DETAILED DESCRIPTION OF EXAMPLE
EMBODIMENTS

While the invention may be embodied in various forms, there are shown in the drawings, and will hereinafter be described, some exemplary and non-limiting embodiments, with the understanding that the present disclosure is to be considered an exemplification of the invention and is not intended to limit the invention to the specific embodiments illustrated.

Generally, passenger comfort is increased by isolating exterior noise from the interior of the cabin. In some instances, isolating the exterior noise from the interior of the cabin is not desirable. For example, when an occupant is sitting in a parked or idle vehicle, the occupants may be distracted but still desired to be aware of activity surrounding the vehicle. Microphones on the outside of the vehicle could broadcast the exterior sound inside the vehicle, so the occupant would be aware of their surroundings when the doors and windows are closed. However, traditional electric condenser microphones (ECMs) are not constructed for external use. Their delicate microphone diaphragms can be rendered unusable by dirt, snow, rain, or mud.

As disclosed below, accelerometers are placed on the edge of vehicle glass surfaces. Sound causes oscillation as it travels through a medium, such as the glass surfaces of the vehicle. This oscillation is measured as a vibration with the accelerometer when the pressure wave impinges on a window of the vehicle. The resulting electrical output from the accelerometer is processed to reproduce the sound to be played into the cabin. Accelerometers are installed on the windows (e.g., the windshield, the back glass, the left front door glass, the left backseat door glass, the right front door glass, the right backseat door glass, the moon roof, etc.) of the vehicle. The sounds captured by the accelerometers are played only on adjacent speakers inside the vehicle. For example, the signal from left front door glass accelerometer may be played only on a speaker embedded in the left front door, the signal from left backseat door glass accelerometer may be played only on a speaker embedded in the left backseat door, the signal from right front door glass accelerometer may be played only on a speaker embedded in the right front door, the signal from right backseat door glass accelerometer may be played only on a speaker embedded in the right backseat door, the signal from the windshield accelerometer may be played on a speaker embedded in the dashboard, the signal from the rear glass accelerometer may be played on a speaker embedded in the rear package tray or the rear door, and/or the signal from the moon roof accelerometer may be played on a speaker embedded in the ceiling. In such a manner, the sound system of vehicle provides a surround sound experience that facilitates monitoring audible activity outside the vehicle while providing a robust system that is resistant to environmental factors, such as by dirt, snow, rain, or mud.

FIG. 1 illustrates a vehicle **100** operating in accordance with the teachings of this disclosure. In some examples, the vehicle **100** is a police vehicle. The vehicle **100** may be a standard gasoline powered vehicle, a hybrid vehicle, an

electric vehicle, a fuel cell vehicle, and/or any other mobility implement type of vehicle. The vehicle **100** includes parts related to mobility, such as a power train with an engine, a transmission, a suspension, a driveshaft, and/or wheels, etc. The vehicle **100** may be non-autonomous, semi-autonomous (e.g., some routine motive functions controlled by the vehicle **100**), or autonomous (e.g., motive functions are controlled by the vehicle **100** without direct driver input). In the illustrated example the vehicle **100** includes windows **102a-102f**, speakers **104a-104f**, accelerometers **106a-106f**, a power train control unit (PTCU) **108**, and a infotainment head unit (IHU) **110**.

The windows include a windshield **102a**, a back glass **102b**, a left front door glass **102c**, a left backseat door glass **102d**, a right front door glass **102e**, a right backseat door glass **102f**, and/or a moon roof (not shown). Some of the windows **102a-102f** are made of laminated glass (sometimes referred to as “safety glass”) (e.g., the windshield **102a**, etc.) and some of the windows **102a-102f** are made of non-laminated tempered glass (e.g., the left front door glass **102c**, the left backseat door glass **102d**, the right front door glass **102e**, the right backseat door glass **102f**, etc.). The glass of the windows **102a-102f** vibrates when struck by sound waves.

Each one of the speakers **104a-104f** is positioned to correspond with one of the windows **102a-102f**. A speaker **104a** corresponding to the windshield **102a** is embedded in the dashboard, a speaker **104b** corresponding to the back glass **102b** is embedded into a rear package tray or a rear door (e.g., a liftgate, etc.), a speaker **104c** corresponding to the left front door glass **102c** is embedded in the side panel of the left front door, a speaker **104d** corresponding to the side panel of the left backseat door glass **102d** is embedded in the left backseat door, a speaker **104e** corresponding to the right front door glass **102e** is embedded into the side panel of the right front door, a speaker **104f** corresponding to the right backseat door glass **102f** is embedded into the side panel of the right backseat door, and/or a speaker (not shown) corresponding to the moon roof is embedded into the ceiling panel proximate the moon roof. Alternatively, in some examples, the speakers **104a-104f** are ribbon speakers that are embedded into the ceiling liner around the perimeter of the ceiling of the cabin of the vehicle **100** proximate the corresponding window **102a-102f**. In some examples, the speakers **104a-104f** are integrated into the audio sound system (e.g., the radio, the digital media player, etc.) and/or noise cancellation system of the vehicle **100**. Alternatively, the speakers **104a-104f** are separate from the speakers associated with the audio sound system and/or noise cancellation system of the vehicle **100**.

The accelerometers **106a-106f** may be any type of accelerometer that (a) measures the vibrations perpendicular to the plane of glass of the corresponding window **102a-102f** and (b) measures a wide frequency range (e.g., the frequency range of audible sound, etc.), including uniaxial or triaxial accelerometers, micromachined or piezoelectric accelerometers, etc. Each one of the accelerometers **106a-106f** is rigidly mounted on a corresponding one of the windows **102a-102f** on the interior of the cabin of the vehicle **100**. In some example, the accelerometers **106a-106f** are mounted on the windows **102a-102f** in a manner as to not obstruct the view of the driver. For example, the accelerometer **106a** on the windshield **102a** may be attached to the glass of the windshield **102a** proximate to where the rear-view mirror is mounted. As another example, the accelerometer **106b** on the back glass **102b** may be attached to the glass of the back glass **102b** proximate to the rear defroster connector on the

glass or where the rear brake light is mounted. The accelerometers are wired or wirelessly communicatively coupled to the infotainment head unit **110** to send signals of the vibrations of the windows **102a-102f** to the infotainment head unit **110**.

The power train control module **108** includes hardware and firmware to control the ignition, fuel injection, emission systems, transmission and/or the brake system of the vehicle **100**. The power train control module **108** monitors sensors (such as fuel injection sensors, wheel speed sensors, exhaust sensors, etc.) and uses control algorithms to control, for example, fuel mixture, ignition timing, variable cam timing, emissions control, a fuel pump, an engine cooling fan and/or a charging system. In the illustrated example, the power train control module **108** sends messages via a vehicle data bus (e.g., via the vehicle data bus **202** of FIG. 2) regarding the state of the engine (e.g., running, idling, stopped, etc.).

The infotainment head unit **110** provides an interface between the vehicle **100** and a user. The infotainment head unit **110** includes digital and/or analog interfaces (e.g., input devices and output devices) to receive input from the user(s) and display information. The input devices may include, for example, a control knob, an instrument panel, a digital camera for image capture and/or visual command recognition, a touch screen, an audio input device (e.g., cabin microphone), buttons, or a touchpad. The output devices may include instrument cluster outputs (e.g., dials, lighting devices), actuators, a heads-up display, a center console display (e.g., a liquid crystal display (“LCD”), an organic light emitting diode (“OLED”) display, a flat panel display, a solid state display, etc.), and/or speakers. In some examples, the infotainment head unit **110** includes hardware (e.g., a processor or controller, memory, storage, etc.) and software (e.g., an operating system, etc.) for an infotainment system (such as SYNC® and MyFord Touch® by Ford®, Entune® by Toyota®, IntelliLink® by GMC®, etc.). Additionally, the infotainment head unit **110** displays the infotainment system on, for example, the center console display. The infotainment head unit **110** includes a physical button or a soft button (e.g., via the infotainment system) to enable and disable the accelerometer-based external sound monitoring system. In the illustrated example, the infotainment head unit includes a sound monitor **112**.

The sound monitor **112**, when the accelerometer-based external sound monitoring system is enabled, receives the signals from the accelerometers **106a-106f**, processes the signals, and plays sounds based on the signals on the corresponding speakers **104a-104f**. Additionally, when the external sound monitoring system is enabled, the sound monitor **112** disables other sources of audio (e.g., the radio, the digital media player, etc.). When the sound monitor **112** receives a signal from one of the accelerometers **106a-106f**, the sound manager processes the signal. In some examples, the sound monitor **112** processes the signal with a high pass filter to filter out frequencies associated with low-frequency boom or rumble (e.g., such as those caused by wind, etc.). In some examples, the sound monitor **112** performs other sound signal processing, such as amplification and/or equalization.

The sound monitor **112** is coupled to separate channels, each associated with one of the speakers **104a-104f**. When a signal from one of the accelerometers **106a-106f** is received, the sound monitor **112** only drives the channel corresponding to the one of the speakers **104a-104f** that is associated with the particular one of the accelerometers **106a-106f** from which the signal was received. For example, when the signal is received from the accelerometer **106a**

5

attached to the windshield **102a**, the sound monitor **112** drives the channel associated with the speaker **104a** embedded in the dashboard. When multiple signals from multiple accelerometers **106a-106f** are received, the sound monitor **112** drives multiple channels with the corresponding signal. For example, when a first signal is received from the accelerometer **106a** attached to the windshield **102a** and a second signal received from the accelerometer **106b** attached to the back glass **102b** at the same time, the sound monitor **112** drives the channel associated with the speaker **104a** embedded in the dashboard with the first signal and the speaker **104b** embedded in the rear package tray or the rear door with the second signal. In such a manner, the sound monitor **112** provides a surround sound experience based on the actual direction that the noise is originating from so the occupant(s) of the vehicle **100** can determine the location of the noise. For example, if a person is speaking while standing at the external rear right corner of the vehicle **100**, the accelerometer **106b** attached the back glass **102b** and the accelerometer **106f** attached to the right backseat door glass **102f** may generate signals. In such an example, the sound monitor **112** may drive the channels associated with the speaker **104b** embedded in the rear package tray or the rear door and the speaker **104f** embedded in the side panel of the right backseat door.

FIG. 2 is a block diagram of electronic components **200** of the vehicle **100** of FIG. 1. In the illustrated example, the electronic components **200** include the speakers **104a-104f**, the accelerometers **106a-106f**, the power train control module **108**, the infotainment head unit **110**, and a vehicle data bus **202**.

The infotainment head unit **110** includes channels **204a-204f**, an amplifier/equalizer **206**, a processor **208**, and memory **210**. The channels **204a-204f** are electrically coupled to the speaker **104a-104f**. The channels **204a-204f** are communicatively coupled to the amplifier/equalizer **206**. When a signal is received from one of the accelerometers **106a-106f**, the sound monitor **112**, via the amplifier/equalizer **206**, drives the signal on the corresponding of the channels **204a-204f**. The amplifier/equalizer **206** receives the signals from the accelerometers **106a-106f** and process the signals to be suitable for reproduction (e.g., amplify the signal, etc.) on the speakers **104a-114f** based on, for example, audio preferences and settings entered into the infotainment head unit **110** by an occupant.

In the illustrated example, the infotainment head unit **110** is structured to include sound monitor **112**. The processor or controller **208** may be any suitable processing device or set of processing devices such as, but not limited to: a micro-processor, a microcontroller-based platform, a digital signal processor, a suitable integrated circuit, one or more field programmable gate arrays (FPGAs), and/or one or more application-specific integrated circuits (ASICs). The memory **210** may be volatile memory (e.g., RAM, which can include non-volatile RAM, magnetic RAM, ferroelectric RAM, and any other suitable forms); non-volatile memory (e.g., disk memory, FLASH memory, EPROMs, EEPROMs, non-volatile solid-state memory, etc.), unalterable memory (e.g., EPROMs), read-only memory, and/or high-capacity storage devices (e.g., hard drives, solid state drives, etc.). In some examples, the memory **210** includes multiple kinds of memory, particularly volatile memory and non-volatile memory.

The memory **210** is computer readable media on which one or more sets of instructions, such as the software for operating the methods of the present disclosure can be embedded. The instructions may embody one or more of the

6

methods or logic as described herein. In a particular embodiment, the instructions may reside completely, or at least partially, within any one or more of the memory **210**, the computer readable medium, and/or within the processor **208** during execution of the instructions.

The terms “non-transitory computer-readable medium” and “tangible computer-readable medium” should be understood to include a single medium or multiple media, such as a centralized or distributed database, and/or associated caches and servers that store one or more sets of instructions. The terms “non-transitory computer-readable medium” and “tangible computer-readable medium” also include any tangible medium that is capable of storing, encoding or carrying a set of instructions for execution by a processor or that cause a system to perform any one or more of the methods or operations disclosed herein. As used herein, the term “tangible computer readable medium” is expressly defined to include any type of computer readable storage device and/or storage disk and to exclude propagating signals.

The vehicle data bus **202** communicatively couples the power train control module **108** and the infotainment head unit **110**. In some examples, the vehicle data bus **202** includes one or more data buses. The vehicle data bus **202** may be implemented in accordance with a controller area network (CAN) bus protocol as defined by International Standards Organization (ISO) 11898-1, a Media Oriented Systems Transport (MOST) bus protocol, a CAN flexible data (CAN-FD) bus protocol (ISO 11898-7) and/a K-line bus protocol (ISO 9141 and ISO 14230-1), and/or an Ethernet™ bus protocol IEEE 802.3 (2002 onwards), etc.

FIG. 3 is a flowchart of a method to provide external noise into the cabin of the vehicle **100** of FIG. 1, which may be implemented by the electronic components **200** of FIG. 2. Initially, at block **302**, the sound monitor **112** waits until the external sound system is enabled via the infotainment head unit **110**. At block **304**, the sound monitor **112** determines whether the vehicle **100** is stopped (e.g., the engine is off, etc.) or idling (e.g., the transmission is shifted into park, etc.). When the vehicle **100** is stopped or idling, the method continues at block **306**. Otherwise, when the vehicle **100** is neither stopped nor idling, the method returns to block **302**. At block **306**, the sound monitor **112** disables other sources of audio in the cabin of the vehicle **100**, such as audio from a radio receiver, an auxiliary connection to a media playing device, a wireless connection to the media playing device, and/or an internal digital media player, etc.

At block **308**, the sound monitor **112** determines whether signals from at least one of the accelerometers **106a-106f** is/are detected. When the signals from at least one of the accelerometers **106a-106f** is/are detected, the method continues at block **310**. Otherwise, when signals from are not detected from any of the accelerometers **106a-106f**, the method returns to block **302**. At block **310**, the sound monitor **112** processes the signals to be reproduced over the sound system (e.g., the speakers **104a-104f**, etc.) of the vehicle **100**, such as processing with a high pass filter. At block **312**, the sound monitor **112** determines whether the signals include sounds in the audible frequency range (e.g. 20 to 20,000 Hertz). When the signals represent sound in the audible frequency range, the method continues at block **314**. Otherwise, when the signals do not include sounds in the audible frequency range, the method returns to block **302**. At block **314**, the sound monitor **112** only selects the channel(s) **204a-204f** corresponding to each one of the accelerometers **106a-106f** from which the signal(s) were received. At block **316**, the sound monitor **112** plays the signal(s) on the

selected channel(s) 204a-204f corresponding to each one of the accelerometers 106a-106f from which the signal(s) were received.

The flowchart of FIG. 3 is representative of machine readable instructions stored in memory (such as the memory 210 of FIG. 2) that comprise one or more programs that, when executed by a processor (such as the processor 208 of FIG. 2), cause the vehicle 100 to implement the example sound monitor 112 and, more generally, the infotainment head unit 110 of FIGS. 1 and 2. Further, although the example program(s) is/are described with reference to the flowchart illustrated in FIG. 3, many other methods of implementing the example sound monitor 112 may alternatively be used. For example, the order of execution of the blocks may be changed, and/or some of the blocks described may be changed, eliminated, or combined.

In this application, the use of the disjunctive is intended to include the conjunctive. The use of definite or indefinite articles is not intended to indicate cardinality. In particular, a reference to "the" object or "a" and "an" object is intended to denote also one of a possible plurality of such objects. Further, the conjunction "or" may be used to convey features that are simultaneously present instead of mutually exclusive alternatives. In other words, the conjunction "or" should be understood to include "and/or". As used here, the terms "module" and "unit" refer to hardware with circuitry to provide communication, control and/or monitoring capabilities, often in conjunction with sensors. "Modules" and "units" may also include firmware that executes on the circuitry. The terms "includes," "including," and "include" are inclusive and have the same scope as "comprises," "comprising," and "comprise" respectively.

The above-described embodiments, and particularly any "preferred" embodiments, are possible examples of implementations and merely set forth for a clear understanding of the principles of the invention. Many variations and modifications may be made to the above-described embodiment(s) without substantially departing from the spirit and principles of the techniques described herein. All modifications are intended to be included herein within the scope of this disclosure and protected by the following claims.

What is claimed is:

1. A vehicle comprising:

accelerometers affixed to windows of the vehicle;
speakers located inside the vehicle in a vicinity of the accelerometers, each of the speakers uniquely associated with one of the accelerometers; and
an infotainment head unit to, when the vehicle is not in motion and when a signal is received from one of the accelerometers, play the signal only on the associated one of the speakers.

2. The vehicle of claim 1, including at least six of the accelerometers, each one of the accelerometers affixed to a different one of the windows.

3. The vehicle of claim 2, including at least six of the speakers, two of the speakers embedded in a first interior side of a cabin, two of the speakers embedded in a second interior side of the cabin, one of the speakers embedded in as interior front of the vehicle, and one of the speakers embedded in an interior rear of the vehicle.

4. The vehicle of claim 1, wherein the accelerometers are to measure vibrations perpendicular to a glass surface of the windows.

5. The vehicle of claim 1, wherein the infotainment head unit is to, when the vehicle is not in motion, disable sound from other audio sources.

6. The vehicle of claim 1, wherein the speakers are positioned in the vehicle to provide sound in an interior of a cabin of the vehicle from a direction of an originator of the sound on an exterior of the vehicle.

7. The vehicle of claim 1, wherein the vehicle is a police vehicle.

8. The vehicle of claim 1, wherein the speakers are ribbon speakers positioned in a headliner of the vehicle.

9. A system comprising:

speakers positioned in an interior of a vehicle;
audio channels, each one of the audio channels associated with only one of the speakers;
accelerometers affixed to windows of the vehicle, each one of the accelerometers associated with only one of the audio channels; and
an infotainment head unit to, when a signal is received from one of the accelerometers, drive the signal onto the corresponding one of the audio channels.

10. The system of claim 9, including at least six of the accelerometers, each one of the accelerometers affixed to a different one of the windows.

11. The system of claim 10, wherein a first one of the speakers is embedded in a left front door, a second one of the speakers is embedded in a left backseat door, a third one of the speakers is embedded in a right front door, a fourth one of the speakers is embedded in a right backseat door, a fifth one of the speakers is embedded in a dashboard, and a sixth one of the speakers is embedded in a rear panel.

12. The system of claim 9, wherein the accelerometers are to measure vibrations perpendicular to a glass surface of the windows.

13. The system of claim 9, wherein the infotainment head unit is to drive the signal onto the corresponding one of the audio channels only when the vehicle is not in motion.

14. The system of claim 13, wherein the infotainment head unit is to, when the vehicle is not in motion, disable sound from other audio sources.

15. The system of claim 9, wherein the speakers are positioned in the vehicle to provide sound in an interior of a cabin of the vehicle from a direction of an originator of the sound on an exterior of the vehicle.

* * * * *