



US010038733B1

(12) **United States Patent**
Dangi et al.

(10) **Patent No.:** **US 10,038,733 B1**
(45) **Date of Patent:** **Jul. 31, 2018**

(54) **GENERATING A LARGE,
NON-COMPRESSIBLE DATA STREAM**

2010/0017436 A1 1/2010 Wolge
2011/0119432 A1 5/2011 Yoon
2011/0299581 A1* 12/2011 Le-Gall G01R 31/318385
375/224

(71) Applicant: **EMC IP Holding Company LLC**,
Hopkinton, MA (US)

2012/0233135 A1 9/2012 Tofano
2014/0279874 A1* 9/2014 Reiter G06F 11/3414
707/610

(72) Inventors: **Salil Dangi**, Mission Viejo, CA (US);
James Zarbock, Lake Forest, CA (US);
Ernest Daza, Rancho Santa Margarita,
CA (US); **Scott H. Ogata**, Lake Forest,
CA (US)

OTHER PUBLICATIONS

Matt Bach, SSDs: Advertised vs. Actual Performance, Jan. 25, 2013, pugetsystems.com/labs/articles/SSDs-Advertised-vs-Actual-Performance-179, p. 1-2.*
Understanding Compressible vs Incompressible Data, May 6, 2012, macperformanceguide.com/SSD-incompressible-vs-compressible-data.html, p. 1.*
Weisstein, Eric W., Goldbach Conjecture, Jun. 7, 2000, mathworld.wolfram.com/goldbachconjecture.html, p. 1.*
M. Ram Murty, Prime Numbers and Irreducible Polynomials, May 2002, The Mathematical Association of America, Monthly 109, p. 452.*

(73) Assignee: **EMC IP Holding Company LLC**,
Hopkinton, MA (US)

* cited by examiner

(*) Notice: Subject to any disclaimer, the term of this patent is extended or adjusted under 35 U.S.C. 154(b) by 434 days.

(21) Appl. No.: **14/489,317**

(22) Filed: **Sep. 17, 2014**

(51) **Int. Cl.**
H04L 29/06 (2006.01)

Primary Examiner — Matthew D Sandifer

(52) **U.S. Cl.**
CPC **H04L 65/607** (2013.01)

Assistant Examiner — Emily E Larocque

(58) **Field of Classification Search**
CPC G06F 11/08; G06F 11/263
USPC 708/203, 250
See application file for complete search history.

(74) *Attorney, Agent, or Firm* — Van Pelt, Yi & James LLP

(56) **References Cited**

(57) **ABSTRACT**

U.S. PATENT DOCUMENTS

Generating non-compressible data streams is disclosed, including: receiving an initialization parameter; determining a constrained prime number, wherein the constrained prime number comprises a plurality of component values, wherein each of the plurality of component values comprises a prime number, wherein each of the plurality of component values is different; and generating a non-compressible sequence based at least in part on the initialization parameter and the constrained prime number.

6,307,938 B1	10/2001	Matyas, Jr.
6,430,732 B1	8/2002	Hwang
8,112,802 B2	2/2012	Hadjieleftheriou
8,290,150 B2	10/2012	Erhart
8,638,926 B2	1/2014	Schneider
8,660,994 B2	2/2014	Slater

10 Claims, 51 Drawing Sheets

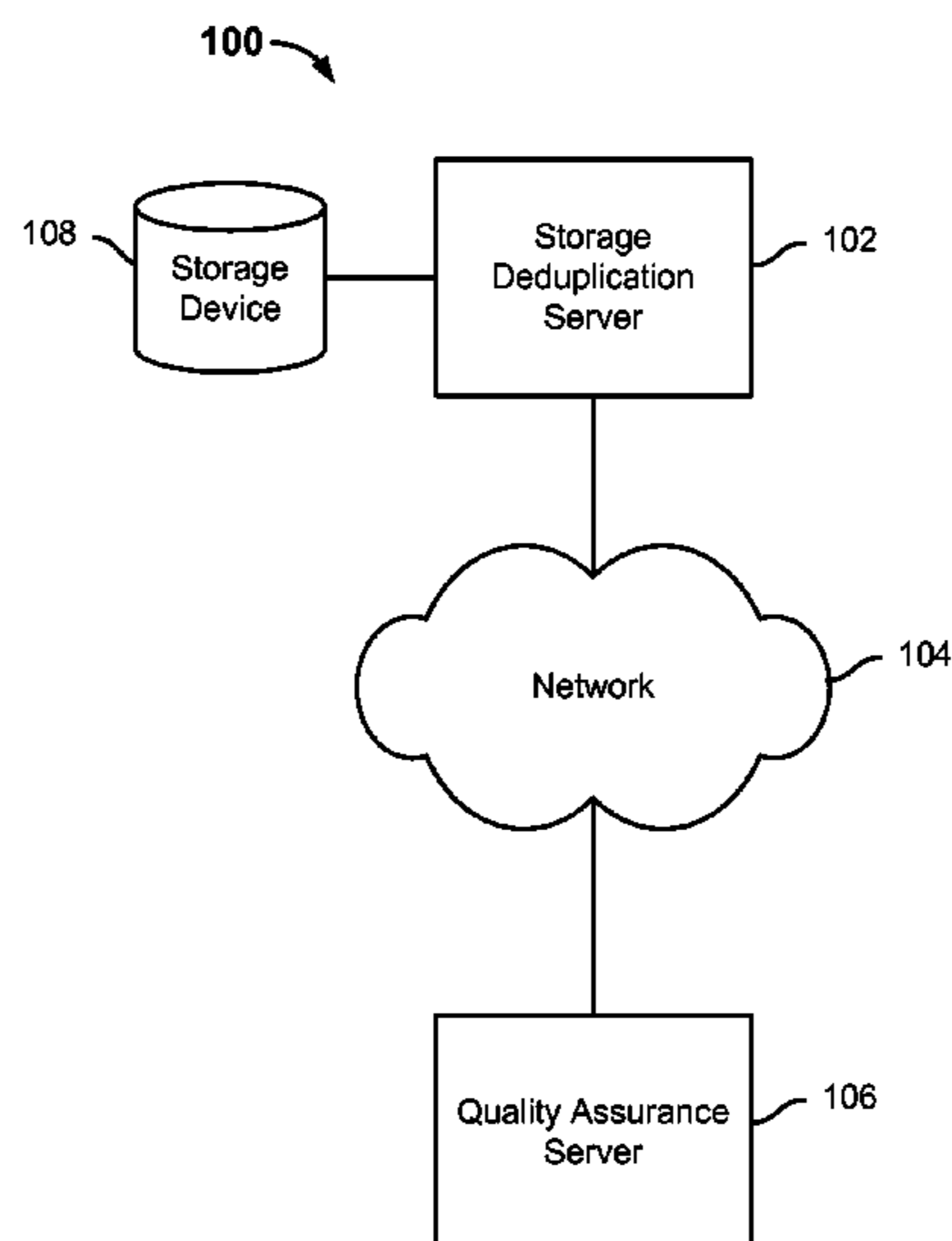

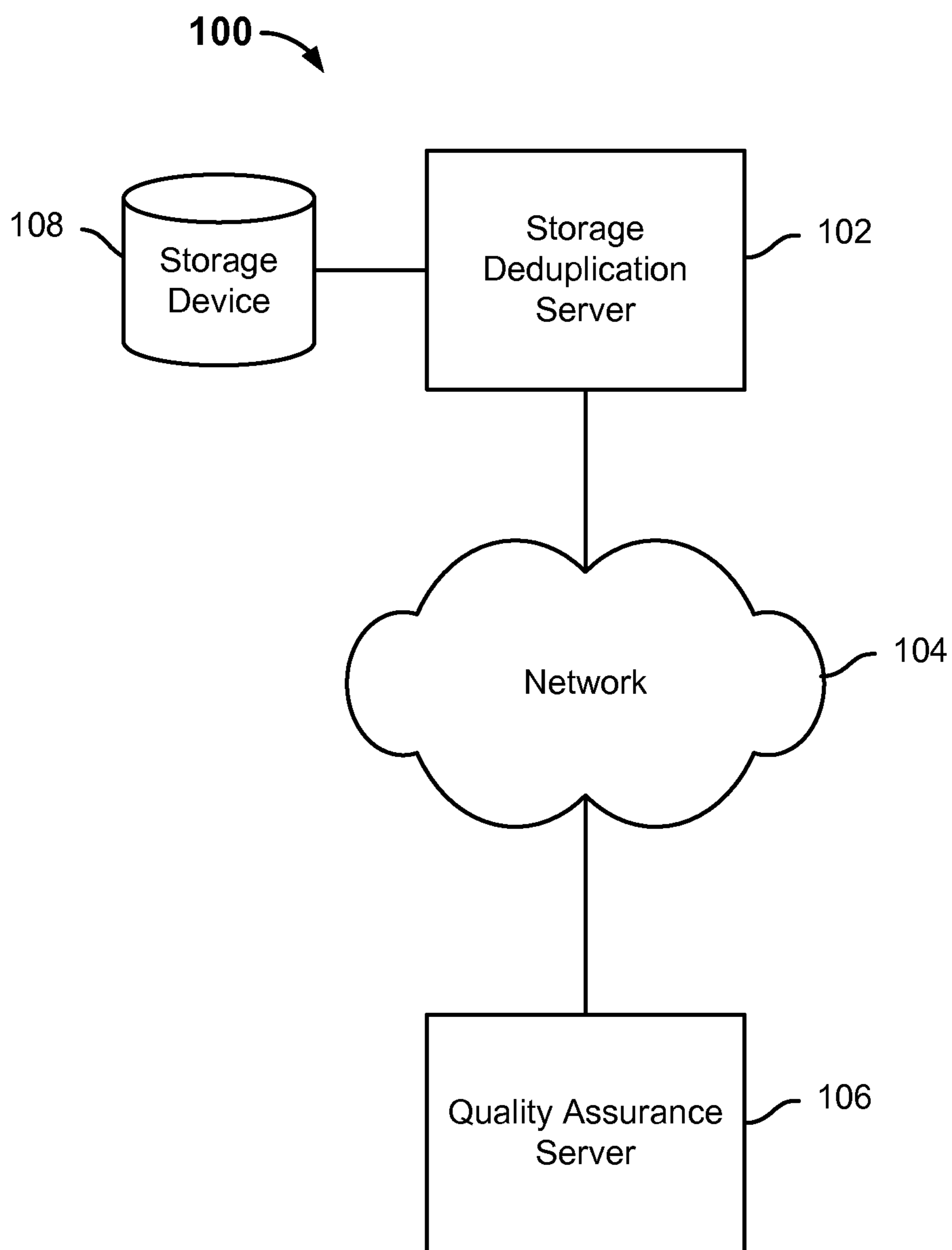

FIG. 1

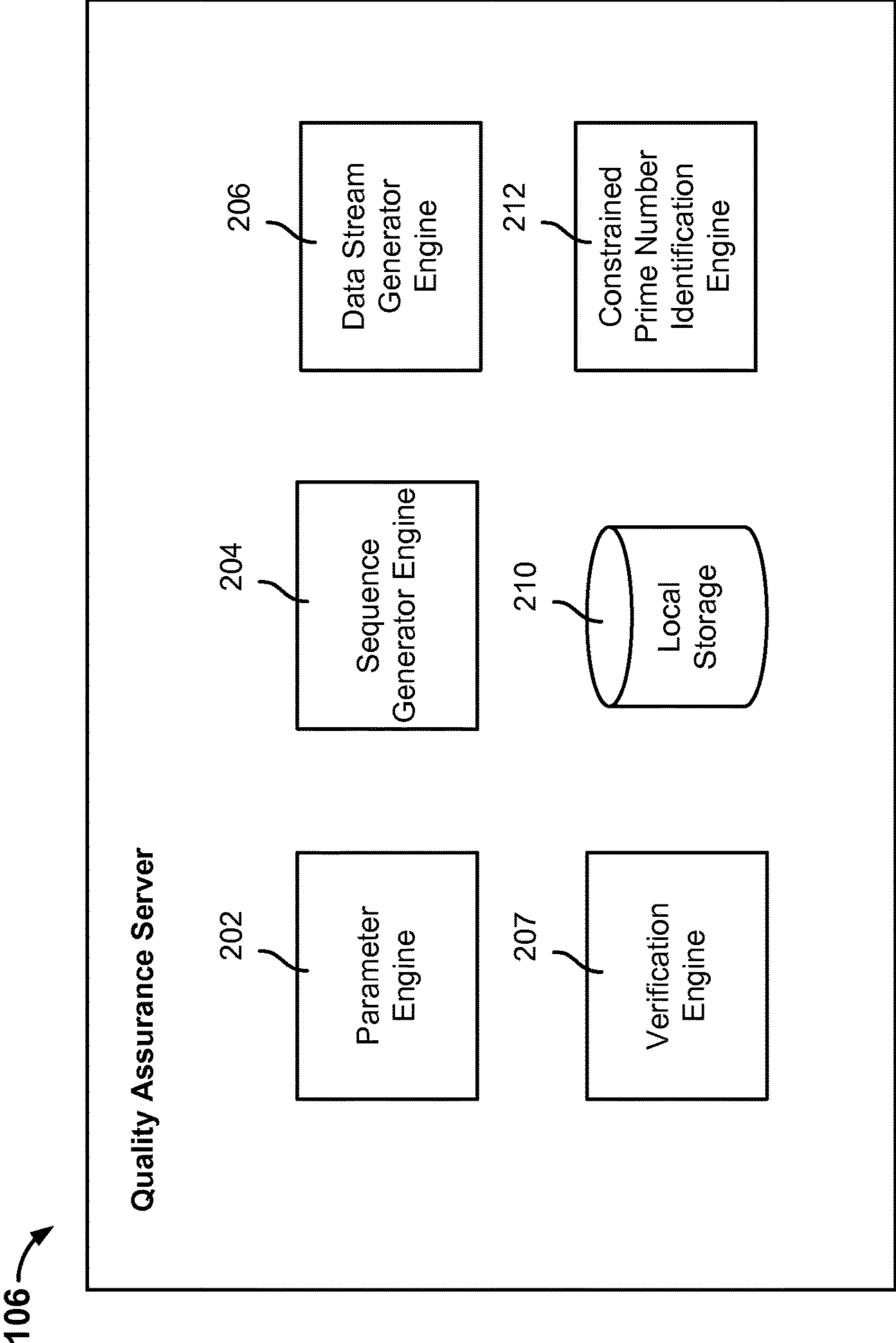

FIG. 2

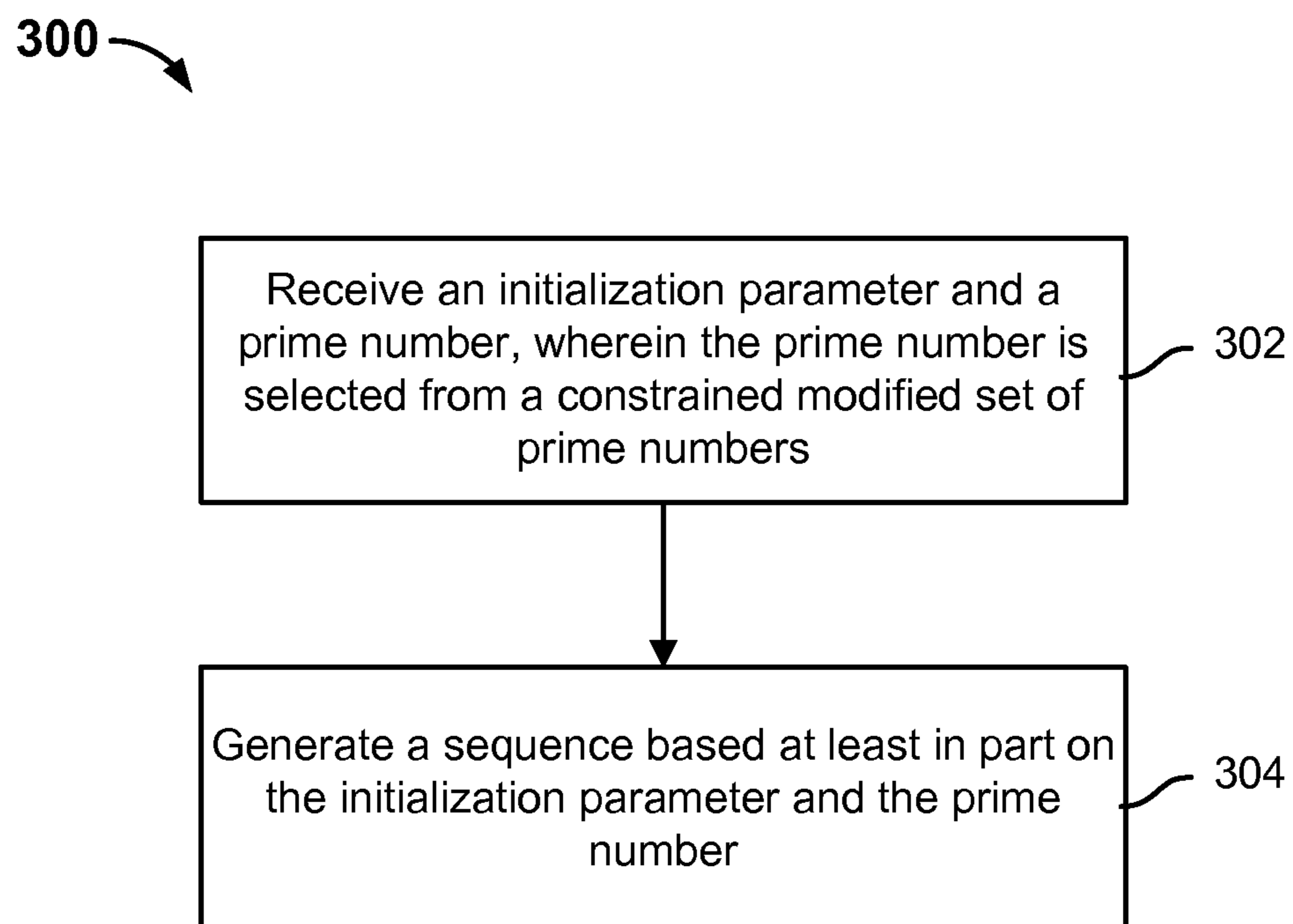

FIG. 3

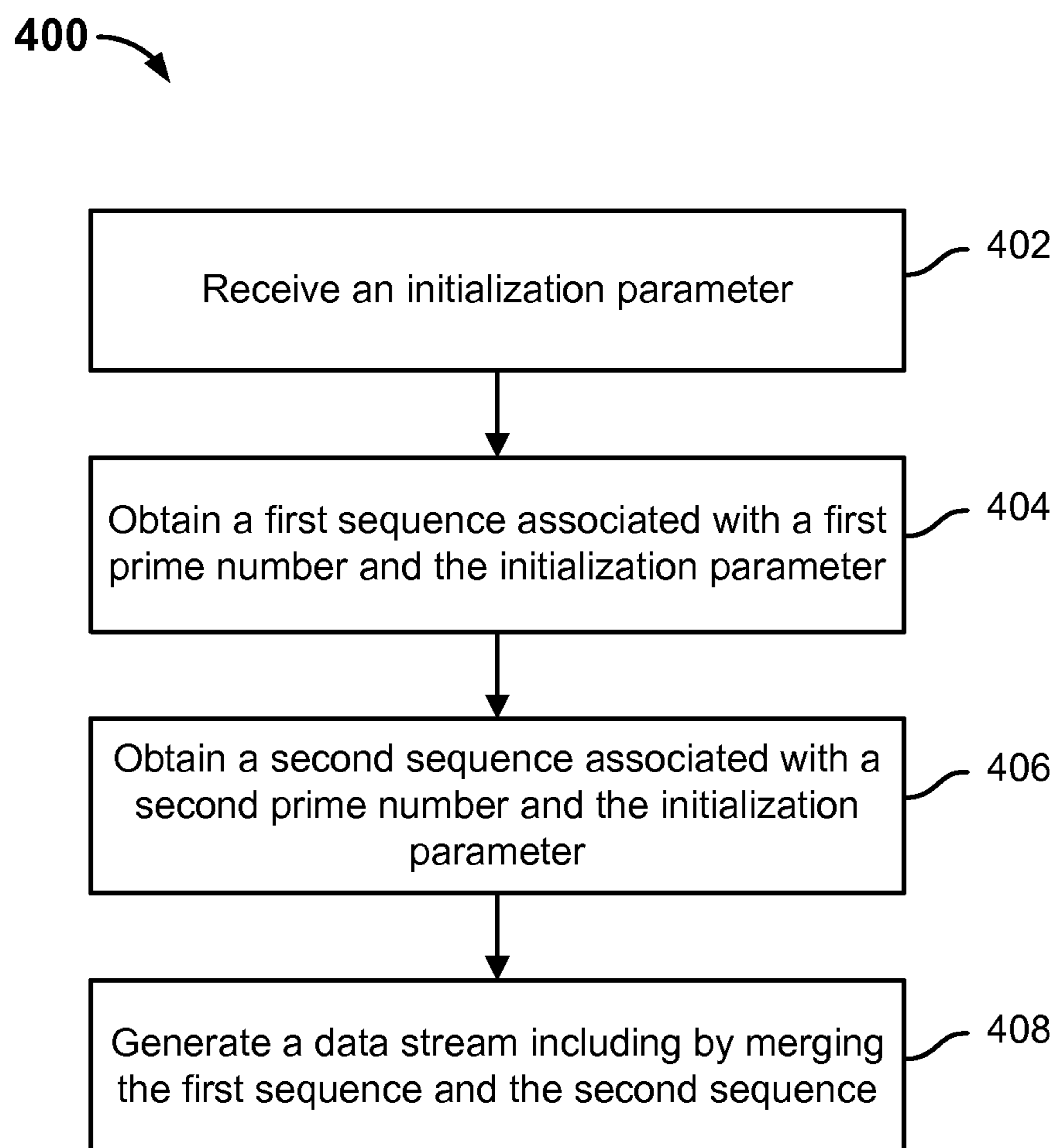

FIG. 4

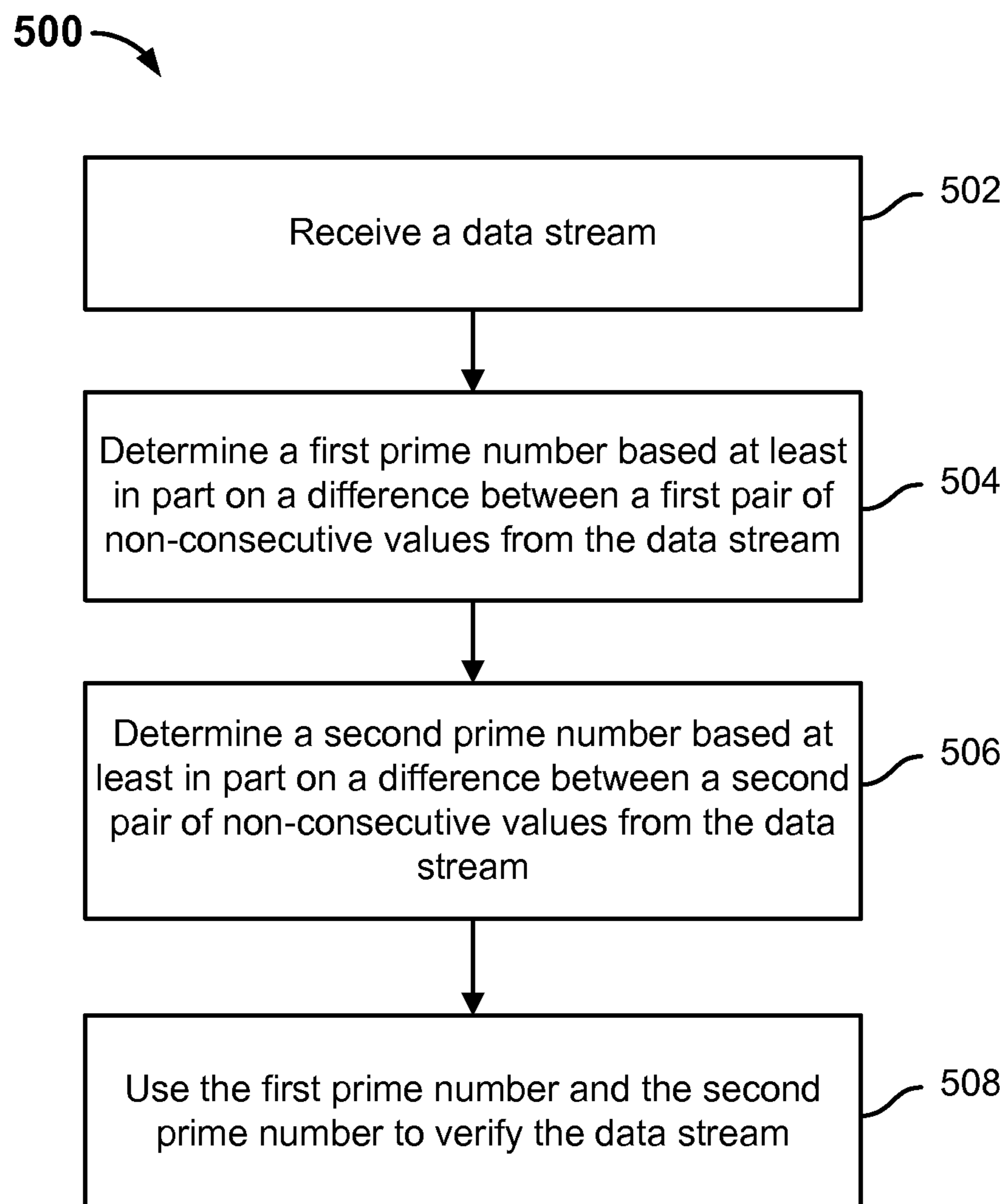

FIG. 5

Sample Primes that are a Member of the Set PrimeM

Decimal	Hexadecimal	Category	Reason For Categorization
16,975,109	01 03 05 05	Bad	All bytes are primes but 05 is repeated
16,975,117	01 03 05 0D	Good	All bytes are primes with no repeats
16,975,139	01 03 05 23	Bad	23 hex (35 decimal) is not a prime
16,975,157	01 03 05 35	Good	All bytes are primes with no repeats
16,975,183	01 03 05 4F	Good	All bytes are primes with no repeats
16,975,207	01 03 05 67	Good	All bytes are primes with no repeats
16,975,213	01 03 05 6D	Good	All bytes are primes with no repeats
16,975,223	01 03 05 77	Bad	77 hex (119 decimal) is not a prime
16,975,253	01 03 05 95	Good	All bytes are primes with no repeats
16,975,261	01 03 05 9D	Good	All bytes are primes with no repeats
16,975,307	01 03 05 CB	Bad	CB hex (203 decimal) is not a prime
16,975,331	01 03 05 E3	Good	All bytes are primes with no repeats
16,975,337	01 03 05 E9	Good	All bytes are primes with no repeats
16,975,349	01 03 05 F5	Bad	F5 hex (245 decimal) is not a prime
16,975,363	01 03 06 03	Bad	All bytes are primes but 03 is repeated
16,975,369	01 03 06 09	Bad	09 hex (9 decimal) is not a prime
16,975,393	01 03 06 21	Bad	06 and 21 hex (6 and 33 decimal) are not primes
50,661,131	03 05 07 0B	Good	All bytes are primes with no repeats
50,661,133	03 05 07 0D	Good	All bytes are primes with no repeats
50,661,167	03 05 07 2F	Good	All bytes are primes with no repeats
50,661,187	03 05 07 43	Good	All bytes are primes with no repeats
50,661,211	03 05 07 5B	Bad	5B hex (91 decimal) is not a prime
50,661,217	03 05 07 61	Good	All bytes are primes with no repeats
50,661,227	03 05 07 6B	Good	All bytes are primes with no repeats
50,661,229	03 05 07 6D	Good	All bytes are primes with no repeats
50,661,263	03 05 07 8F	Bad	8F hex (143 decimal) is not a prime
50,661,283	03 05 07 A3	Good	All bytes are primes with no repeats
50,661,301	03 05 07 B5	Good	All bytes are primes with no repeats
50,661,307	03 05 07 BB	Bad	BB hex (187 decimal) is not a prime
50,661,323	03 05 07 CB	Bad	CB hex (203 decimal) is not a prime
50,661,329	03 05 07 D1	Bad	D1 hex (209 decimal) is not a prime
50,661,349	03 05 07 E5	Good	All bytes are primes with no repeats
50,661,371	03 05 07 FB	Good	All bytes are primes with no repeats
50,661,379	03 05 08 03	Bad	08 is not a prime and 03 is repeated

FIG. 6

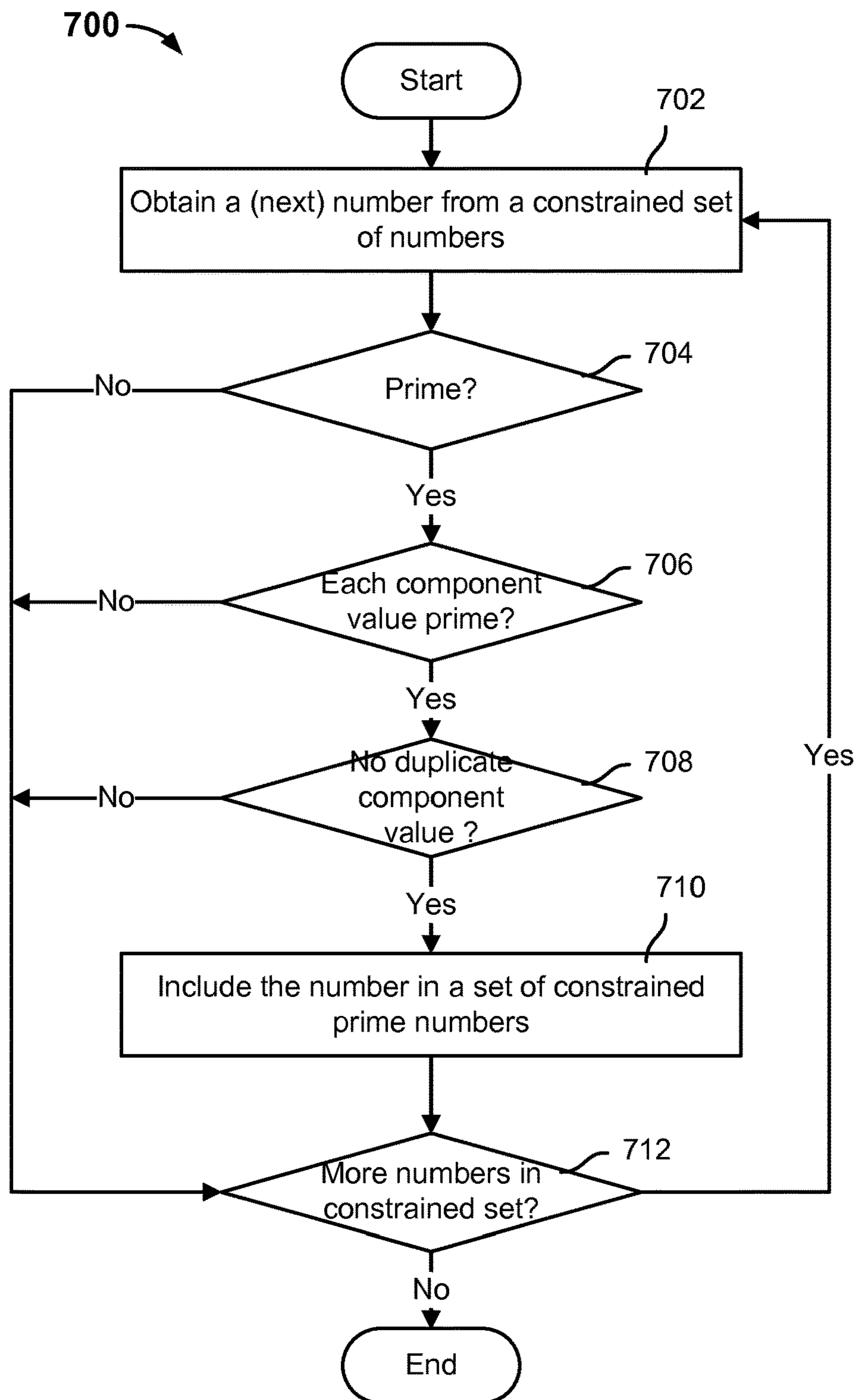

FIG. 7

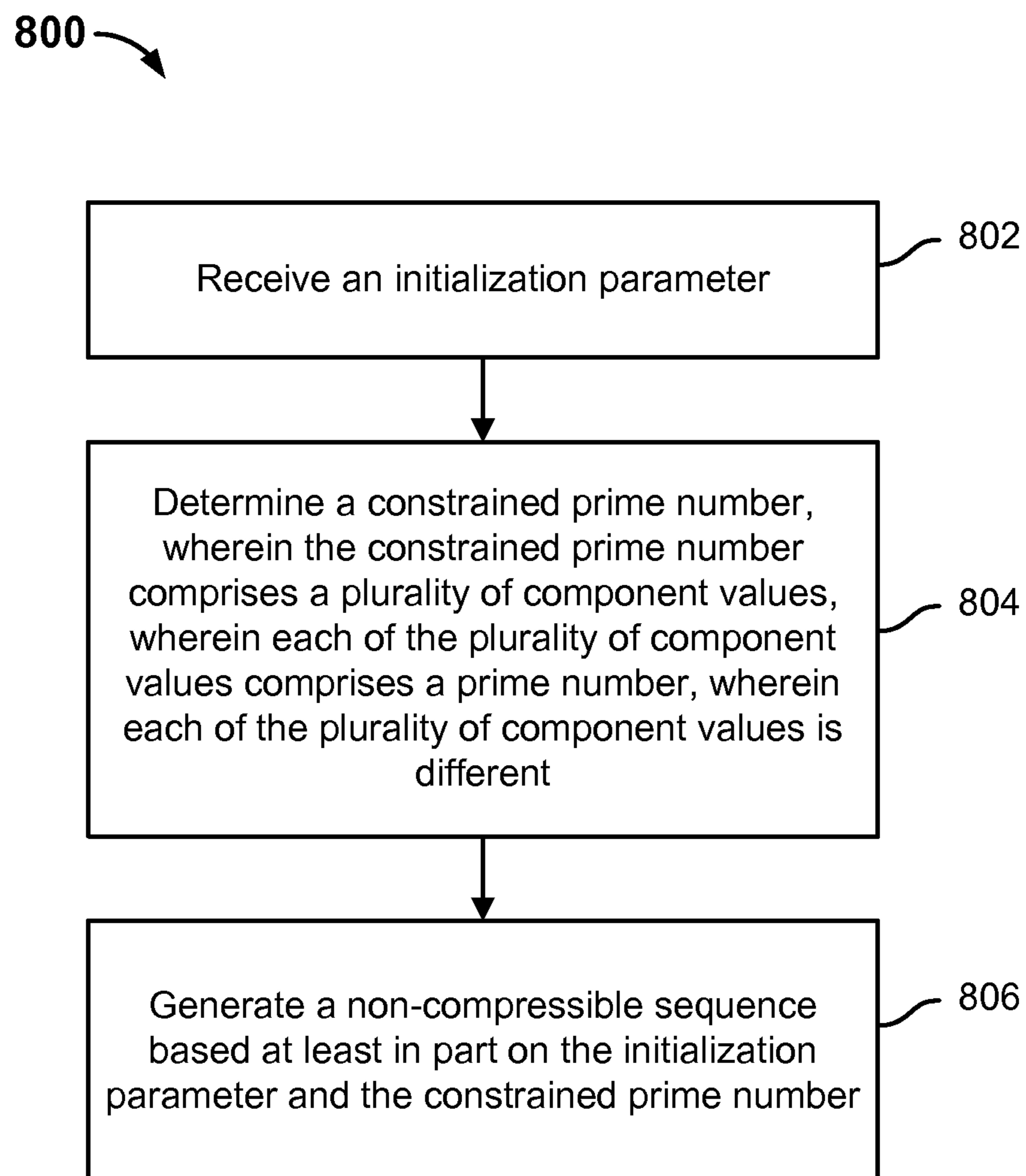

FIG. 8

1,032 Bytes of Sample Sequence Data Generated Using an Unconstrained primeM
seed=0E00000E, primeM=01000201, Data is compressible

0F00020F	10000410	11000611	12000812	13000A13	14000C14
15000E15	16001016	17001217	18001418	19001619	1A00181A
1B001A1B	1C001C1C	1D001E1D	1E00201E	1F00221F	20002420
21002621	22002822	23002A23	24002C24	25002E25	26003026
27003227	28003428	29003629	2A00382A	2B003A2B	2C003C2C
2D003E2D	2E00402E	2F00422F	30004430	31004631	32004832
33004A33	34004C34	35004E35	36005036	37005237	38005438
39005639	3A00583A	3B005A3B	3C005C3C	3D005E3D	3E00603E
3F00623F	40006440	41006641	42006842	43006A43	44006C44
45006E45	46007046	47007247	48007448	49007649	4A00784A
4B007A4B	4C007C4C	4D007E4D	4E00804E	4F00824F	50008450
51008651	52008852	53008A53	54008C54	55008E55	56009056
57009257	58009458	59009659	5A00985A	5B009A5B	5C009C5C
5D009E5D	5E00A05E	5F00A25F	6000A460	6100A661	6200A862
6300AA63	6400AC64	6500AE65	6600B066	6700B267	6800B468
6900B669	6A00B86A	6B00BA6B	6C00BC6C	6D00BE6D	6E00C06E
6F00C26F	7000C470	7100C671	7200C872	7300CA73	7400CC74
7500CE75	7600D076	7700D277	7800D478	7900D679	7A00D87A
7B00DA7B	7C00DC7C	7D00DE7D	7E00E07E	7F00E27F	8000E480
8100E681	8200E882	8300EA83	8400EC84	8500EE85	8600F086
8700F287	8800F488	8900F689	8A00F88A	8B00FA8B	8C00FC8C
8D00FE8D	8E01008E	8F01028F	90010490	91010691	92010892
93010A93	94010C94	95010E95	96011096	97011297	98011498
99011699	9A01189A	9B011A9B	9C011C9C	9D011E9D	9E01209E
9F01229F	A00124A0	A10126A1	A20128A2	A3012AA3	A4012CA4
A5012EA5	A60130A6	A70132A7	A80134A8	A90136A9	AA0138AA
AB013AAB	AC013CAC	AD013EAD	AE0140AE	AF0142AF	B00144B0
B10146B1	B20148B2	B3014AB3	B4014CB4	B5014EB5	B60150B6
B70152B7	B80154B8	B90156B9	BA0158BA	BB015ABB	BC015CBC
BD015EBD	BE0160BE	BF0162BF	C00164C0	C10166C1	C20168C2
C3016AC3	C4016CC4	C5016EC5	C60170C6	C70172C7	C80174C8
C90176C9	CA0178CA	CB017ACB	CC017CCC	CD017ECD	CE0180CE
CF0182CF	D00184D0	D10186D1	D20188D2	D3018AD3	D4018CD4
D5018ED5	D60190D6	D70192D7	D80194D8	D90196D9	DA0198DA
DB019ADB	DC019CDC	DD019EDD	DE01A0DE	DF01A2DF	E001A4E0
E101A6E1	E201A8E2	E301AAE3	E401ACE4	E501AEE5	E601B0E6
E701B2E7	E801B4E8	E901B6E9	EA01B8EA	EB01BAEB	EC01BCEC
ED01BEED	EE01C0EE	EF01C2EF	F001C4F0	F101C6F1	F201C8F2
F301CAF3	F401CCF4	F501CEF5	F601D0F6	F701D2F7	F801D4F8
F901D6F9	FA01D8FA	FB01DAFB	FC01DCFC	FD01DEFD	FE01E0FE
FF01E2FF	0001E500	0101E701	0201E902	0301EB03	0401ED04
0501EF05	0601F106	0701F307	0801F508	0901F709	0A01F90A
0B01FB0B	0C01FD0C	0D01FF0D	0E02010E	0F02030F	10020510

... the sequence continues".

FIG. 9A

Frequency Analysis Table for All Byte Values in the Sample Sequence
 Length: 1,032 bytes
 seed=0E00000E, primeM=01000201

\	0	1	2	3	4	5	6	7	8	9	A	B	C	D	E	F
0	130	131	7	3	4	3	4	2	4	2	4	2	4	2	4	4
1	6	2	4	2	4	2	4	2	4	2	4	2	4	2	4	2
2	4	2	4	2	4	2	4	2	4	2	4	2	4	2	4	2
3	4	2	4	2	4	2	4	2	4	2	4	2	4	2	4	2
4	4	2	4	2	4	2	4	2	4	2	4	2	4	2	4	2
5	4	2	4	2	4	2	4	2	4	2	4	2	4	2	4	2
6	4	2	4	2	4	2	4	2	4	2	4	2	4	2	4	2
7	4	2	4	2	4	2	4	2	4	2	4	2	4	2	4	2
8	4	2	4	2	4	2	4	2	4	2	4	2	4	2	4	2
9	4	2	4	2	4	2	4	2	4	2	4	2	4	2	4	2
A	4	2	4	2	4	2	4	2	4	2	4	2	4	2	4	2
B	4	2	4	2	4	2	4	2	4	2	4	2	4	2	4	2
C	4	2	4	2	4	2	4	2	4	2	4	2	4	2	4	2
D	4	2	4	2	4	2	4	2	4	2	4	2	4	2	4	2
E	4	2	4	2	3	3	3	3	3	3	3	3	3	3	3	3
F	3	3	3	3	3	3	3	3	3	3	3	3	3	3	3	3

FIG. 9B

1,032 Bytes of Sample Sequence Data Generated Using a Constrained primeM
 seed=0E00000E, primeM=0103050D, Data is **not** compressible

0F03051B	10060A28	11090F35	120C1442	130F194F	14121E5C
15152369	16182876	171B2D83	181E3290	1921379D	1A243CAA
1B2741B7	1C2A46C4	1D2D4BD1	1E3050DE	1F3355EB	20365AF8
21396005	223C6512	233F6A1F	24426F2C	25457439	26487946
274B7E53	284E8360	2951886D	2A548D7A	2B579287	2C5A9794
2D5D9CA1	2E60A1AE	2F63A6BB	3066ABC8	3169B0D5	326CB5E2
336FBAEF	3472BFFC	3575C509	3678CA16	377BCF23	387ED430
3981D93D	3A84DE4A	3B87E357	3C8AE864	3D8DED71	3E90F27E
3F93F78B	4096FC98	419A01A5	429D06B2	43A00BBF	44A310CC
45A615D9	46A91AE6	47AC1FF3	48AF2500	49B22A0D	4AB52F1A
4BB83427	4CBB3934	4DBE3E41	4EC1434E	4FC4485B	50C74D68
51CA5275	52CD5782	53D05C8F	54D3619C	55D666A9	56D96BB6
57DC70C3	58DF75D0	59E27ADD	5AE57FEA	5BE884F7	5CEB8A04
5DEE8F11	5EF1941E	5FF4992B	60F79E38	61FAA345	62FDA852
6400AD5F	6503B26C	6606B779	6709BC86	680CC193	690FC6A0
6A12CBAD	6B15D0BA	6C18D5C7	6D1BDAD4	6E1EDFE1	6F21E4EE
7024E9FB	7127EF08	722AF415	732DF922	7430FE2F	7534033C
76370849	773A0D56	783D1263	79401770	7A431C7D	7B46218A
7C492697	7D4C2BA4	7E4F30B1	7F5235BE	80553ACB	81583FD8
825B44E5	835E49F2	84614EFF	8564540C	86675919	876A5E26
886D6333	89706840	8A736D4D	8B76725A	8C797767	8D7C7C74
8E7F8181	8F82868E	90858B9B	918890A8	928B95B5	938E9AC2
94919FCF	9594A4DC	9697A9E9	979AAEF6	989DB403	99A0B910
9AA3BE1D	9BA6C32A	9CA9C837	9DACCD44	9EAFD251	9FB2D75E
A0B5DC6B	A1B8E178	A2BBE685	A3BEEB92	A4C1F09F	A5C4F5AC
A6C7FAB9	A7CAFFC6	A8CE04D3	A9D109E0	AAD40EED	ABD713FA
ACDA1907	ADDD1E14	AEE02321	AFE3282E	B0E62D3B	B1E93248
B2EC3755	B3EF3C62	B4F2416F	B5F5467C	B6F84B89	B7FB5096
B8FE55A3	BA015AB0	BB045FBD	BC0764CA	BD0A69D7	BE0D6EE4
BF1073F1	C01378FE	C1167E0B	C2198318	C31C8825	C41F8D32
C522923F	C625974C	C7289C59	C82BA166	C92EA673	CA31AB80
CB34B08D	CC37B59A	CD3ABAA7	CE3DBFB4	CF40C4C1	D043C9CE
D146CEDB	D249D3E8	D34CD8F5	D44FDE02	D552E30F	D655E81C
D758ED29	D85BF236	D95EF743	DA61FC50	DB65015D	DC68066A
DD6B0B77	DE6E1084	DF711591	E0741A9E	E1771FAB	E27A24B8
E37D29C5	E4802ED2	E58333DF	E68638EC	E7893DF9	E88C4306
E98F4813	EA924D20	EB95522D	EC98573A	ED9B5C47	EE9E6154
EFA16661	F0A46B6E	F1A7707B	F2AA7588	F3AD7A95	F4B07FA2
F5B384AF	F6B689BC	F7B98EC9	F8BC93D6	F9BF98E3	FAC29DF0
FBC5A2FD	FCC8A80A	FDCBAD17	FECEB224	FFD1B731	00D4BC3E
01D7C14B	02DAC658	03DDCB65	04E0D072	05E3D57F	06E6DA8C
07E9DF99	08ECE4A6	09EFE9B3	0AF2EEC0	0BF5F3CD	0CF8F8DA
0DFBFDE7	0EFF02F4	10020801	11050D0E	1208121B	130B1728

... the sequence continues

FIG. 10A

Frequency Analysis Table for All Byte Values in the Sample Sequence
 Length: 1,032 bytes
 seed=0E00000E, primeM=0103050D, 1,032 Bytes

\	0	1	2	3	4	5	6	7	8	9	A	B	C	D	E	F
0	3	5	4	5	4	4	6	3	5	5	4	5	4	5	3	5
1	6	3	7	5	3	6	3	4	4	5	4	5	4	2	6	5
2	2	5	3	4	5	4	3	4	6	3	5	4	2	6	4	3
3	5	3	4	4	5	3	3	6	3	4	5	2	5	5	3	4
4	4	4	3	6	3	3	6	2	5	5	2	5	4	4	4	4
5	4	3	6	2	4	6	2	5	4	3	5	4	4	3	5	3
6	4	6	2	3	4	4	5	3	4	4	4	5	3	4	4	4
7	5	3	4	4	4	5	3	4	4	4	5	3	4	3	5	5
8	3	4	3	5	5	3	4	3	5	4	4	4	3	5	4	4
9	4	3	5	4	4	4	3	5	4	3	5	3	4	5	4	3
A	4	5	3	5	4	2	6	3	4	5	3	4	4	5	3	4
B	5	2	6	3	3	6	3	4	4	3	4	4	5	2	5	5
C	2	6	3	3	5	4	4	4	4	3	5	5	2	4	5	3
D	5	4	3	4	5	4	3	5	3	4	6	2	4	4	4	5
E	4	3	3	6	4	3	5	2	5	6	2	4	4	4	4	5
F	3	3	6	3	4	5	2	5	5	3	4	4	4	4	4	4

FIG. 10B

Frequency Analysis Table for All Byte Values in the Sample Sequence
 Length 12,288 Bytes
 seed=0E00000E, primeM=0103050D

\	0	1	2	3	4	5	6	7	8	9	A	B	C	D	E	F
0	47	48	48	49	48	48	50	47	48	50	48	48	48	49	48	49
1	49	46	51	49	47	50	47	49	49	48	50	47	48	49	50	49
2	48	50	49	50	50	47	51	50	48	49	50	49	49	51	47	49
3	52	47	50	49	48	48	48	50	47	49	49	46	51	48	47	49
4	47	50	46	49	49	46	50	46	48	50	46	49	47	49	49	46
5	49	47	49	47	48	49	46	50	47	47	50	48	47	48	48	47
6	49	49	46	47	49	46	48	47	48	47	47	48	46	48	48	46
7	49	46	47	49	48	49	46	49	49	47	49	47	47	48	50	47
8	47	49	48	48	49	46	48	49	48	47	48	48	48	49	47	48
9	48	48	49	47	47	50	46	49	48	47	49	47	50	47	48	49
A	46	49	48	47	49	47	48	47	49	49	46	49	47	47	50	47
B	47	47	49	47	48	49	46	49	48	46	47	47	48	46	47	48
C	45	49	46	48	46	46	49	47	46	48	48	48	48	47	48	48
D	49	46	49	48	47	49	47	48	48	48	48	47	49	47	48	49
E	47	47	47	50	47	47	49	45	50	49	45	49	47	49	47	48
F	48	47	49	47	47	49	47	48	48	47	49	47	48	48	47	49

FIG. 10C

Table of Accumulator (Generated Data) Internal Byte Value Rotations
 primeM=0103050D

	Byte3	Byte2	Byte1	Byte0
	4B	B8	34	27
	4C	BB	39	34
	4D	BE	3E	41
	4E	C1	43	4E
	4F	C4	48	5B
	50	C7	4D	68
	51	CA	52	75
	52	CD	57	82
	53	D0	5C	8F
	54	D3	61	9C
	55	D6	66	A9
	56	D9	6B	B6
	57	DC	70	C3
	58	DF	75	D0
	59	E2	7A	DD
	5A	E5	7F	EA
	5B	E8	84	F7
	5C	EB	8A	04
	5D	EE	8F	11
	5E	F1	94	1E
	5F	F4	99	2B
	60	F7	9E	38
	61	FA	A3	45
	62	FD	A8	52
	64	00	AD	5F
	65	03	B2	6C
	66	06	B7	79
	67	09	BC	86
	68	0C	C1	93
	69	0F	C6	A0
	6A	12	CB	AD
	6B	15	D0	BA
	6C	18	D5	C7
	6D	1B	DA	D4
	6E	1E	DF	E1
	6F	21	E4	EE

Value added to each byte of the accumulator each tick of the engine plus applicable carries at wrap around.

+1	+3	+5	+13 decimal
01	03	05	0D hexadecimal

FIG. 11

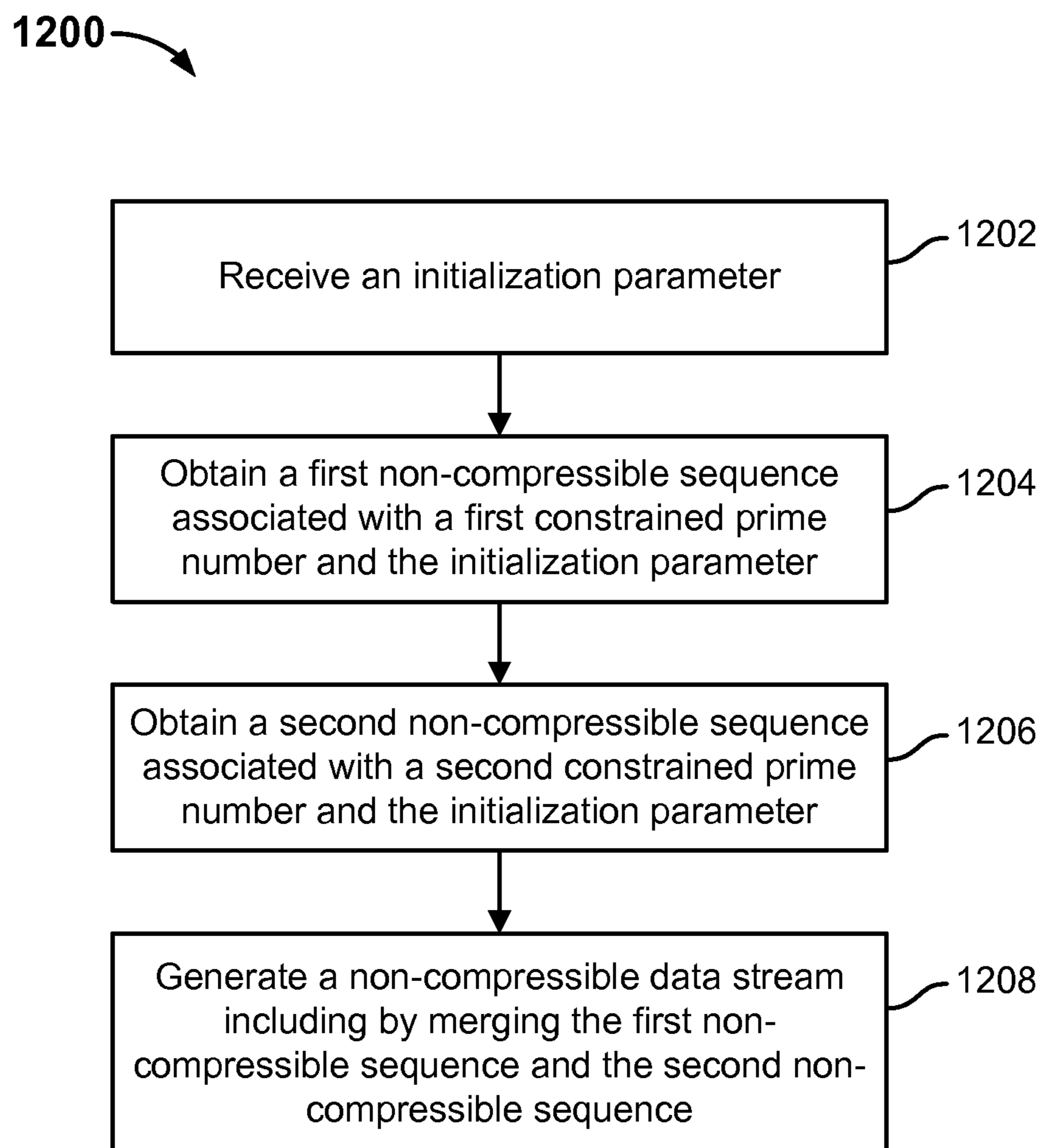

FIG. 12

4,080 Bytes of Sample Sequence Data Generated Using Constrained primeM
seed=0E00000E, primeM=0103050D, Data is **not** compressible

0F03051B	10060A28	11090F35	120C1442	130F194F	14121E5C
15152369	16182876	171B2D83	181E3290	1921379D	1A243CAA
1B2741B7	1C2A46C4	1D2D4BD1	1E3050DE	1F3355EB	20365AF8
21396005	223C6512	233F6A1F	24426F2C	25457439	26487946
274B7E53	284E8360	2951886D	2A548D7A	2B579287	2C5A9794
2D5D9CA1	2E60A1AE	2F63A6BB	3066ABC8	3169B0D5	326CB5E2
336FBAEF	3472BFFC	3575C509	3678CA16	377BCF23	387ED430
3981D93D	3A84DE4A	3B87E357	3C8AE864	3D8DED71	3E90F27E
3F93F78B	4096FC98	419A01A5	429D06B2	43A00BBF	44A310CC
45A615D9	46A91AE6	47AC1FF3	48AF2500	49B22A0D	4AB52F1A
4BB83427	4CBB3934	4DBE3E41	4EC1434E	4FC4485B	50C74D68
51CA5275	52CD5782	53D05C8F	54D3619C	55D666A9	56D96BB6
57DC70C3	58DF75D0	59E27ADD	5AE57FEA	5BE884F7	5CEB8A04
5DEE8F11	5EF1941E	5FF4992B	60F79E38	61FAA345	62FDA852
6400AD5F	6503B26C	6606B779	6709BC86	680CC193	690FC6A0
6A12CBAD	6B15D0BA	6C18D5C7	6D1BDAD4	6E1EDFE1	6F21E4EE
7024E9FB	7127EF08	722AF415	732DF922	7430FE2F	7534033C
76370849	773A0D56	783D1263	79401770	7A431C7D	7B46218A
7C492697	7D4C2BA4	7E4F30B1	7F5235BE	80553ACB	81583FD8
825B44E5	835E49F2	84614EFF	8564540C	86675919	876A5E26
886D6333	89706840	8A736D4D	8B76725A	8C797767	8D7C7C74
8E7F8181	8F82868E	90858B9B	918890A8	928B95B5	938E9AC2
94919FCF	9594A4DC	9697A9E9	979AAEF6	989DB403	99A0B910
9AA3BE1D	9BA6C32A	9CA9C837	9DACCD44	9EAFD251	9FB2D75E
A0B5DC6B	A1B8E178	A2BBE685	A3BEEB92	A4C1F09F	A5C4F5AC
A6C7FAB9	A7CAFFC6	A8CE04D3	A9D109E0	AAD40EED	ABD713FA
ACDA1907	ADDD1E14	AEE02321	AFE3282E	B0E62D3B	B1E93248
B2EC3755	B3EF3C62	B4F2416F	B5F5467C	B6F84B89	B7FB5096
B8FE55A3	BA015AB0	BB045FBD	BC0764CA	BD0A69D7	BE0D6EE4
BF1073F1	C01378FE	C1167E0B	C2198318	C31C8825	C41F8D32
C522923F	C625974C	C7289C59	C82BA166	C92EA673	CA31AB80
CB34B08D	CC37B59A	CD3ABAA7	CE3DBFB4	CF40C4C1	D043C9CE
D146CEDB	D249D3E8	D34CD8F5	D44FDE02	D552E30F	D655E81C
D758ED29	D85BF236	D95EF743	DA61FC50	DB65015D	DC68066A
DD6B0B77	DE6E1084	DF711591	E0741A9E	E1771FAB	E27A24B8
E37D29C5	E4802ED2	E58333DF	E68638EC	E7893DF9	E88C4306
E98F4813	EA924D20	EB95522D	EC98573A	ED9B5C47	EE9E6154
EFA16661	F0A46B6E	F1A7707B	F2AA7588	F3AD7A95	F4B07FA2
F5B384AF	F6B689BC	F7B98EC9	F8BC93D6	F9BF98E3	FAC29DF0
FBC5A2FD	FCC8A80A	FDCBAD17	FECEB224	FFD1B731	00D4BC3E
01D7C14B	02DAC658	03DDCB65	04E0D072	05E3D57F	06E6DA8C
07E9DF99	08ECE4A6	09EFE9B3	0AF2EEC0	0BF5F3CD	0CF8F8DA
0DFBFDE7	0EFF02F4	10020801	11050D0E	1208121B	130B1728
140E1C35	15112142	1614264F	17172B5C	181A3069	191D3576
1A203A83	1B233F90	1C26449D	1D2949AA	1E2C4EB7	1F2F53C4
203258D1	21355DDE	223862EB	233B67F8	243E6D05	25417212
2644771F	27477C2C	284A8139	294D8646	2A508B53	2B539060
2C56956D	2D599A7A	2E5C9F87	2F5FA494	3062A9A1	3165AEAE

(Cont. at
FIG. 13B)

FIG. 13A

3268B3BB	336BB8C8	346EBDD5	3571C2E2	3674C7EF	3777CCFC
387AD209	397DD716	3A80DC23	3B83E130	3C86E63D	3D89EB4A
3E8CF057	3F8FF564	4092FA71	4195FF7E	4299048B	439C0998
449F0EA5	45A213B2	46A518BF	47A81DCC	48AB22D9	49AE27E6
4AB12CF3	4BB43200	4CB7370D	4DBA3C1A	4EBD4127	4FC04634
50C34B41	51C6504E	52C9555B	53CC5A68	54CF5F75	55D26482
56D5698F	57D86E9C	58DB73A9	59DE78B6	5AE17DC3	5BE482D0
5CE787DD	5DEA8CEA	5EED91F7	5FF09704	60F39C11	61F6A11E
62F9A62B	63FCAB38	64FFB045	6602B552	6705BA5F	6808BF6C
690BC479	6A0EC986	6B11CE93	6C14D3A0	6D17D8AD	6E1ADDBA
6F1DE2C7	7020E7D4	7123ECE1	7226F1EE	7329F6FB	742CFC08
75300115	76330622	77360B2F	7839103C	793C1549	7A3F1A56
7B421F63	7C452470	7D48297D	7E4B2E8A	7F4E3397	805138A4
81543DB1	825742BE	835A47CB	845D4CD8	856051E5	866356F2
87665BFF	8869610C	896C6619	8A6F6B26	8B727033	8C757540
8D787A4D	8E7B7F5A	8F7E8467	90818974	91848E81	9287938E
938A989B	948D9DA8	9590A2B5	9693A7C2	9796ACCF	9899B1DC
999CB6E9	9A9FBBF6	9BA2C103	9CA5C610	9DA8CB1D	9EABD02A
9FAED537	A0B1DA44	A1B4DF51	A2B7E45E	A3BAE96B	A4BDEE78
A5C0F385	A6C3F892	A7C6FD9F	A8CA02AC	A9CD07B9	AAD00CC6
ABD311D3	ACD616E0	ADD91BED	AEDC20FA	AFDF2607	B0E22B14
B1E53021	B2E8352E	B3EB3A3B	B4EE3F48	B5F14455	B6F44962
B7F74E6F	B8FA537C	B9FD5889	BB005D96	BC0362A3	BD0667B0
BE096CBD	BF0C71CA	C00F76D7	C1127BE4	C21580F1	C31885FE
C41B8B0B	C51E9018	C6219525	C7249A32	C8279F3F	C92AA44C
CA2DA959	CB30AE66	CC33B373	CD36B880	CE39BD8D	CF3CC29A
D03FC7A7	D142CCB4	D245D1C1	D348D6CE	D44BDBDB	D54EE0E8
D651E5F5	D754EB02	D857F00F	D95AF51C	DA5DFA29	DB60FF36
DC640443	DD670950	DE6A0E5D	DF6D136A	E0701877	E1731D84
E2762291	E379279E	E47C2CAB	E57F31B8	E68236C5	E7853BD2
E88840DF	E98B45EC	EA8E4AF9	EB915006	EC945513	ED975A20
EE9A5F2D	EF9D643A	F0A06947	F1A36E54	F2A67361	F3A9786E
F4AC7D7B	F5AF8288	F6B28795	F7B58CA2	F8B891AF	F9BB96BC
FABE9BC9	FBC1A0D6	FCC4A5E3	FDC7AAF0	FECAAFD	FFCDB50A
00D0BA17	01D3BF24	02D6C431	03D9C93E	04DCCE4B	05DFD358
06E2D865	07E5DD72	08E8E27F	09EBE78C	0AEEEC99	0BF1F1A6
0CF4F6B3	0DF7FBC0	0EFB00CD	0FFE05DA	11010AE7	12040FF4
13071501	140A1A0E	150D1F1B	16102428	17132935	18162E42
1919334F	1A1C385C	1B1F3D69	1C224276	1D254783	1E284C90
1F2B519D	202E56AA	21315BB7	223460C4	233765D1	243A6ADE
253D6FEB	264074F8	27437A05	28467F12	2949841F	2A4C892C
2B4F8E39	2C529346	2D559853	2E589D60	2F5BA26D	305EA77A
3161AC87	3264B194	3367B6A1	346ABBAE	356DC0BB	3670C5C8
3773CAD5	3876CFE2	3979D4EF	3A7CD9FC	3B7FDF09	3C82E416
3D85E923	3E88EE30	3F8BF33D	408EF84A	4191FD57	42950264

(Cont. at
FIG. 13C)

FIG. 13B

43980771	449B0C7E	459E118B	46A11698	47A41BA5	48A720B2
49AA25BF	4AAD2ACC	4BB02FD9	4CB334E6	4DB639F3	4EB93F00
4FBC440D	50BF491A	51C24E27	52C55334	53C85841	54CB5D4E
55CE625B	56D16768	57D46C75	58D77182	59DA768F	5ADD7B9C
5BE080A9	5CE385B6	5DE68AC3	5EE98FD0	5FEC94DD	60EF99EA
61F29EF7	62F5A404	63F8A911	64FBAE1E	65FEB32B	6701B838
6804BD45	6907C252	6A0AC75F	6B0DCC6C	6C10D179	6D13D686
6E16DB93	6F19E0A0	701CE5AD	711FEABA	7222EFC7	7325F4D4
7428F9E1	752BFEEE	762F03FB	77320908	78350E15	79381322
7A3B182F	7B3E1D3C	7C412249	7D442756	7E472C63	7F4A3170
804D367D	81503B8A	82534097	835645A4	84594AB1	855C4FBE
865F54CB	876259D8	88655EE5	896863F2	8A6B68FF	8B6E6E0C
8C717319	8D747826	8E777D33	8F7A8240	907D874D	91808C5A
92839167	93869674	94899B81	958CA08E	968FA59B	9792AAA8
9895AFB5	9998B4C2	9A9BB9CF	9B9EBEDC	9CA1C3E9	9DA4C8F6
9EA7CE03	9FAAD310	A0ADD81D	A1B0DD2A	A2B3E237	A3B6E744
A4B9EC51	A5BCF15E	A6BFF66B	A7C2FB78	A8C60085	A9C90592
AACC0A9F	ABCF0FAC	ACD214B9	ADD519C6	AED81ED3	AFDB23E0
B0DE28ED	B1E12DFA	B2E43307	B3E73814	B4EA3D21	B5ED422E
B6F0473B	B7F34C48	B8F65155	B9F95662	BAFC5B6F	BBFF607C
BD026589	BE056A96	BF086FA3	C00B74B0	C10E79BD	C2117ECA
C31483D7	C41788E4	C51A8DF1	C61D92FE	C720980B	C8239D18
C926A225	CA29A732	CB2CAC3F	CC2FB14C	CD32B659	CE35BB66
CF38C073	D03BC580	D13ECA8D	D241CF9A	D344D4A7	D447D9B4
D54ADEC1	D64DE3CE	D750E8DB	D853EDE8	D956F2F5	DA59F802
DB5CFD0F	DC60021C	DD630729	DE660C36	DF691143	E06C1650
E16F1B5D	E272206A	E3752577	E4782A84	E57B2F91	E67E349E
E78139AB	E8843EB8	E98743C5	EA8A48D2	EB8D4DDF	EC9052EC
ED9357F9	EE965D06	EF996213	F09C6720	F19F6C2D	F2A2713A
F3A57647	F4A87B54	F5AB8061	F6AE856E	F7B18A7B	F8B48F88
F9B79495	FABA99A2	FBBD9EAF	FCC0A3BC	FDC3A8C9	FEC6ADD6
FFC9B2E3	00CCB7F0	01CFBCFD	02D2C20A	03D5C717	04D8CC24
05DBD131	06DED63E	07E1DB4B	08E4E058	09E7E565	0AEAEA72
0BEDEF7F	0CF0F48C	0DF3F999	0EF6FEA6	0FFA03B3	10FD08C0
12000DCD	130312DA	140617E7	15091CF4	160C2201	170F270E
18122C1B	19153128	1A183635	1B1B3B42	1C1E404F	1D21455C
1E244A69	1F274F76	202A5483	212D5990	22305E9D	233363AA
243668B7	25396DC4	263C72D1	273F77DE	28427CEB	294581F8
2A488705	2B4B8C12	2C4E911F	2D51962C	2E549B39	2F57A046
305AA553	315DAA60	3260AF6D	3363B47A	3466B987	3569BE94
366CC3A1	376FC8AE	3872CDBB	3975D2C8	3A78D7D5	3B7BDCE2
3C7EE1EF	3D81E6FC	3E84EC09	3F87F116	408AF623	418DFB30
4291003D	4394054A	44970A57	459A0F64	469D1471	47A0197E
48A31E8B	49A62398	4AA928A5	4BAC2DB2	4CAF32BF	4DB237CC
4EB53CD9	4FB841E6	50BB46F3	51BE4C00	52C1510D	53C4561A

(Cont. at
FIG. 13D)

FIG. 13C

54C75B27	55CA6034	56CD6541	57D06A4E	58D36F5B	59D67468
5AD97975	5BDC7E82	5CDF838F	5DE2889C	5EE58DA9	5FE892B6
60EB97C3	61EE9CD0	62F1A1DD	63F4A6EA	64F7ABF7	65FAB104
66FDB611	6800BB1E	6903C02B	6A06C538	6B09CA45	6C0CCF52
6D0FD45F	6E12D96C	6F15DE79	7018E386	711BE893	721EEDA0
7321F2AD	7424F7BA	7527FCC7	762B01D4	772E06E1	78310BEE
793410FB	7A371608	7B3A1B15	7C3D2022	7D40252F	7E432A3C
7F462F49	80493456	814C3963	824F3E70	8352437D	8455488A
85584D97	865B52A4	875E57B1	88615CBE	896461CB	8A6766D8
8B6A6BE5	8C6D70F2	8D7075FF	8E737B0C	8F768019	90798526
917C8A33	927F8F40	9382944D	9485995A	95889E67	968BA374
978EA881	9891AD8E	9994B29B	9A97B7A8	9B9ABCB5	9C9DC1C2
9DA0C6CF	9EA3CBDC	9FA6D0E9	A0A9D5F6	A1ACDB03	A2AFE010
A3B2E51D	A4B5EA2A	A5B8EF37	A6BBF444	A7BEF951	A8C1FE5E
A9C5036B	AAC80878	ABCB0D85	ACCE1292	ADD1179F	AED41CAC
AFD721B9	B0DA26C6	B1DD2BD3	B2E030E0	B3E335ED	B4E63AFA
B5E94007	B6EC4514	B7EF4A21	B8F24F2E	B9F5543B	BAF85948
BBFB5E55	BCFE6362	BE01686F	BF046D7C	C0077289	C10A7796
C20D7CA3	C31081B0	C41386BD	C5168BCA	C61990D7	C71C95E4
C81F9AF1	C9229FFE	CA25A50B	CB28AA18	CC2BAF25	CD2EB432
CE31B93F	CF34BE4C	D037C359	D13AC866	D23DCD73	D340D280
D443D78D	D546DC9A	D649E1A7	D74CE6B4	D84FEBC1	D952F0CE
DA55F5DB	DB58FAE8	DC5BFFF5	DD5F0502	DE620A0F	DF650F1C
E0681429	E16B1936	E26E1E43	E3712350	E474285D	E5772D6A
E67A3277	E77D3784	E8803C91	E983419E	EA8646AB	EB894BB8
EC8C50C5	ED8F55D2	EE925ADF	EF955FEC	F09864F9	F19B6A06
F29E6F13	F3A17420	F4A4792D	F5A77E3A	F6AA8347	F7AD8854
F8B08D61	F9B3926E	FAB6977B	FBB99C88	FCBCA195	FDBFA6A2
FEC2ABAF	FFC5B0BC	00C8B5C9	01CBBAD6	02CEBFE3	03D1C4F0
04D4C9FD	05D7CF0A	06DAD417	07DDD924	08E0DE31	09E3E33E
0AE6E84B	0BE9ED58	0CECF265	0DEFF772	0EF2FC7F	0FF6018C
10F90699	11FC0BA6	12FF10B3	140215C0	15051ACD	16081FDA

FIG. 13D

Frequency Analysis Table for All Byte Values in the Sample Sequence
 Length: 4,080 bytes
 seed=0E00000E, constrained primeM=0103050D

\	0	1	2	3	4	5	6	7	8	9	A	B	C	D	E	F
0	15	16	16	17	15	17	18	15	16	17	17	16	16	16	14	18
1	17	14	18	16	16	19	17	15	16	17	16	17	16	14	18	17
2	15	16	16	16	16	16	15	17	17	14	16	17	15	17	15	15
3	17	15	16	16	17	15	15	18	15	16	17	14	17	17	14	16
4	17	16	15	17	15	16	18	14	16	17	15	16	17	15	16	16
5	16	16	17	14	16	18	15	16	16	15	17	17	14	16	16	15
6	17	16	15	15	16	15	15	15	16	15	17	16	15	16	16	17
7	16	15	16	16	17	16	15	16	16	16	16	16	16	15	17	16
8	16	16	15	17	16	16	15	16	17	15	16	16	16	17	15	16
9	15	17	17	14	16	17	14	17	16	15	17	15	16	17	16	15
A	16	17	15	16	16	15	18	15	15	17	16	16	16	16	15	17
B	16	15	17	15	15	18	16	15	16	15	15	17	15	13	17	17
C	14	17	16	15	16	16	16	16	16	15	17	16	15	15	17	16
D	16	16	15	16	18	15	15	17	15	17	16	15	16	16	16	16
E	17	15	15	18	15	16	17	13	17	17	14	16	17	16	15	17
F	15	16	18	14	15	16	16	16	16	15	16	16	16	16	16	16

FIG. 13E

4,080 Bytes of Sample Sequence Data Generated Using Constrained primeM
seed=0E00000E, primeM=0305070B, Data is **not** compressible

11050719	140A0E24	170F152F	1A141C3A	1D192345	201E2A50
2323315B	26283866	292D3F71	2C32467C	2F374D87	323C5492
35415B9D	384662A8	3B4B69B3	3E5070BE	415577C9	445A7ED4
475F85DF	4A648CEA	4D6993F5	506E9B00	5373A20B	5678A916
597DB021	5C82B72C	5F87BE37	628CC542	6591CC4D	6896D358
6B9BDA63	6EA0E16E	71A5E879	74AAEF84	77AFF68F	7AB4FD9A
7DBA04A5	80BF0BB0	83C412BB	86C919C6	89CE20D1	8CD327DC
8FD82EE7	92DD35F2	95E23CFD	98E74408	9BEC4B13	9EF1521E
A1F65929	A4FB6034	A800673F	AB056E4A	AE0A7555	B10F7C60
B414836B	B7198A76	BA1E9181	BD23988C	C0289F97	C32DA6A2
C632ADAD	C937B4B8	CC3CBBC3	CF41C2CE	D246C9D9	D54BD0E4
D850D7EF	DB55DEFA	DE5AE605	E15FED10	E464F41B	E769FB26
EA6F0231	ED74093C	F0791047	F37E1752	F6831E5D	F9882568
FC8D2C73	FF92337E	02973A89	059C4194	08A1489F	0BA64FAA
0EAB56B5	11B05DC0	14B564CB	17BA6BD6	1ABF72E1	1DC479EC
20C980F7	23CE8802	26D38F0D	29D89618	2CDD9D23	2FE2A42E
32E7AB39	35ECB244	38F1B94F	3BF6C05A	3EFBC765	4200CE70
4505D57B	480ADC86	4B0FE391	4E14EA9C	5119F1A7	541EF8B2
5723FFBD	5A2906C8	5D2E0DD3	603314DE	63381BE9	663D22F4
694229FF	6C47310A	6F4C3815	72513F20	7556462B	785B4D36
7B605441	7E655B4C	816A6257	846F6962	8774706D	8A797778
8D7E7E83	9083858E	93888C99	968D93A4	99929AAF	9C97A1BA
9F9CA8C5	A2A1AFD0	A5A6B6DB	A8ABBDE6	ABB0C4F1	AEB5CBFC
B1BAD307	B4BFDA12	B7C4E11D	BAC9E828	BDCEEF33	C0D3F63E
C3D8FD49	C6DE0454	C9E30B5F	CCE8126A	CFED1975	D2F22080
D5F7278B	D8FC2E96	DC0135A1	DF063CAC	E20B43B7	E5104AC2
E81551CD	EB1A58D8	EE1F5FE3	F12466EE	F4296DF9	F72E7504
FA337C0F	FD38831A	003D8A25	03429130	0647983B	094C9F46
0C51A651	0F56AD5C	125BB467	1560BB72	1865C27D	1B6AC988
1E6FD093	2174D79E	2479DEA9	277EE5B4	2A83ECBF	2D88F3CA
308DFAD5	339301E0	369808EB	399D0FF6	3CA21701	3FA71E0C
42AC2517	45B12C22	48B6332D	4BBB3A38	4EC04143	51C5484E
54CA4F59	57CF5664	5AD45D6F	5DD9647A	60DE6B85	63E37290
66E8799B	69ED80A6	6CF287B1	6FF78EBC	72FC95C7	76019CD2
7906A3DD	7C0BAAE8	7F10B1F3	8215B8FE	851AC009	881FC714
8B24CE1F	8E29D52A	912EDC35	9433E340	9738EA4B	9A3DF156
9D42F861	A047FF6C	A34D0677	A6520D82	A957148D	AC5C1B98
AF6122A3	B26629AE	B56B30B9	B87037C4	BB753ECF	BE7A45DA
C17F4CE5	C48453F0	C7895AFB	CA8E6206	CD936911	D098701C
D39D7727	D6A27E32	D9A7853D	DCAC8C48	DFB19353	E2B69A5E
E5BBA169	E8C0A874	EBC5AF7F	EECAB68A	F1CFBD95	F4D4C4A0
F7D9CBAB	FADED2B6	FDE3D9C1	00E8E0CC	03EDE7D7	06F2EEE2
09F7F5ED	0CFCFCF8	10020403	13070B0E	160C1219	19111924
1C16202F	1F1B273A	22202E45	25253550	282A3C5B	2B2F4366
2E344A71	3139517C	343E5887	37435F92	3A48669D	3D4D6DA8

(Cont. at
FIG. 14B)

FIG. 14A

405274B3	43577BBE	465C82C9	496189D4	4C6690DF	4F6B97EA
52709EF5	5575A600	587AAD0B	5B7FB416	5E84BB21	6189C22C
648EC937	6793D042	6A98D74D	6D9DDE58	70A2E563	73A7EC6E
76ACF379	79B1FA84	7CB7018F	7FBC089A	82C10FA5	85C616B0
88CB1DBB	8BD024C6	8ED52BD1	91DA32DC	94DF39E7	97E440F2
9AE947FD	9DEE4F08	A0F35613	A3F85D1E	A6FD6429	AA026B34
AD07723F	B00C794A	B3118055	B6168760	B91B8E6B	BC209576
BF259C81	C22AA38C	C52FAA97	C834B1A2	CB39B8AD	CE3EBFB8
D143C6C3	D448CDCE	D74DD4D9	DA52DBE4	DD57E2EF	E05CE9FA
E361F105	E666F810	E96BFF1B	EC710626	EF760D31	F27B143C
F5801B47	F8852252	FB8A295D	FE8F3068	01943773	04993E7E
079E4589	0AA34C94	0DA8539F	10AD5AAA	13B261B5	16B768C0
19BC6FCB	1CC176D6	1FC67DE1	22CB84EC	25D08BF7	28D59302
2BDA9A0D	2EDFA118	31E4A823	34E9AF2E	37EEB639	3AF3BD44
3DF8C44F	40FDCB5A	4402D265	4707D970	4A0CE07B	4D11E786
5016EE91	531BF59C	5620FCA7	592603B2	5C2B0ABD	5F3011C8
623518D3	653A1FDE	683F26E9	6B442DF4	6E4934FF	714E3C0A
74534315	77584A20	7A5D512B	7D625836	80675F41	836C664C
86716D57	89767462	8C7B7B6D	8F808278	92858983	958A908E
988F9799	9B949EA4	9E99A5AF	A19EACBA	A4A3B3C5	A7A8BAD0
AAADC1DB	ADB2C8E6	B0B7CFF1	B3BCD6FC	B6C1DE07	B9C6E512
BCCBEC1D	BFD0F328	C2D5FA33	C5DB013E	C8E00849	CBE50F54
CEEA165F	D1EF1D6A	D4F42475	D7F92B80	DAFE328B	DE033996
E10840A1	E40D47AC	E7124EB7	EA1755C2	ED1C5CCD	F02163D8
F3266AE3	F62B71EE	F93078F9	FC358004	FF3A870F	023F8E1A
05449525	08499C30	0B4EA33B	0E53AA46	1158B151	145DB85C
1762BF67	1A67C672	1D6CCD7D	2071D488	2376DB93	267BE29E
2980E9A9	2C85F0B4	2F8AF7BF	328FFECA	359505D5	389A0CE0
3B9F13EB	3EA41AF6	41A92201	44AE290C	47B33017	4AB83722
4DBD3E2D	50C24538	53C74C43	56CC534E	59D15A59	5CD66164
5FDB686F	62E06F7A	65E57685	68EA7D90	6BEF849B	6EF48BA6
71F992B1	74FE99BC	7803A0C7	7B08A7D2	7E0DAEDD	8112B5E8
8417BCF3	871CC3FE	8A21CB09	8D26D214	902BD91F	9330E02A
9635E735	993AEE40	9C3FF54B	9F44FC56	A24A0361	A54F0A6C
A8541177	AB591882	AE5E1F8D	B1632698	B4682DA3	B76D34AE
BA723BB9	BD7742C4	C07C49CF	C38150DA	C68657E5	C98B5EF0
CC9065FB	CF956D06	D29A7411	D59F7B1C	D8A48227	DBA98932
DEAE903D	E1B39748	E4B89E53	E7BDA55E	EAC2AC69	EDC7B374
F0CCBA7F	F3D1C18A	F6D6C895	F9DBCFA0	FCE0D6AB	FFE5DDB6
02EAE4C1	05EFEBCC	08F4F2D7	0BF9F9E2	0EFF00ED	120407F8
15090F03	180E160E	1B131D19	1E182424	211D2B2F	2422323A
27273945	2A2C4050	2D31475B	30364E66	333B5571	36405C7C
39456387	3C4A6A92	3F4F719D	425478A8	45597FB3	485E86BE
4B638DC9	4E6894D4	516D9BDF	5472A2EA	5777A9F5	5A7CB100
5D81B80B	6086BF16	638BC621	6690CD2C	6995D437	6C9ADB42
6F9FE24D	72A4E958	75A9F063	78AEF76E	7BB3FE79	7EB90584

(Cont. at
FIG. 14C)

FIG. 14B

81BE0C8F	84C3139A	87C81AA5	8ACD21B0	8DD228BB	90D72FC6
93DC36D1	96E13DDC	99E644E7	9CEB4BF2	9FF052FD	A2F55A08
A5FA6113	A8FF681E	AC046F29	AF097634	B20E7D3F	B513844A
B8188B55	BB1D9260	BE22996B	C127A076	C42CA781	C731AE8C
CA36B597	CD3BBCA2	D040C3AD	D345CAB8	D64AD1C3	D94FD8CE
DC54DFD9	DF59E6E4	E25EEDEF	E563F4FA	E868FC05	EB6E0310
EE730A1B	F1781126	F47D1831	F7821F3C	FA872647	FD8C2D52
0091345D	03963B68	069B4273	09A0497E	0CA55089	0FAA5794
12AF5E9F	15B465AA	18B96CB5	1BBE73C0	1EC37ACB	21C881D6
24CD88E1	27D28FEC	2AD796F7	2DDC9E02	30E1A50D	33E6AC18
36EBB323	39F0BA2E	3CF5C139	3FFAC844	42FFCF4F	4604D65A
4909DD65	4C0EE470	4F13EB7B	5218F286	551DF991	5823009C
5B2807A7	5E2D0EB2	613215BD	64371CC8	673C23D3	6A412ADE
6D4631E9	704B38F4	73503FFF	7655470A	795A4E15	7C5F5520
7F645C2B	82696336	856E6A41	8873714C	8B787857	8E7D7F62
9182866D	94878D78	978C9483	9A919B8E	9D96A299	A09BA9A4
A3A0B0AF	A6A5B7BA	A9AABEC5	ACAFC5D0	AFB4CCDB	B2B9D3E6
B5BEDAF1	B8C3E1FC	BBC8E907	BECDF012	C1D2F71D	C4D7FE28
C7DD0533	CAE20C3E	CDE71349	D0EC1A54	D3F1215F	D6F6286A
D9FB2F75	DD003680	E0053D8B	E30A4496	E60F4BA1	E91452AC
EC1959B7	EF1E60C2	F22367CD	F5286ED8	F82D75E3	FB327CEE
FE3783F9	013C8B04	0441920F	0746991A	0A4BA025	0D50A730
1055AE3B	135AB546	165FBC51	1964C35C	1C69CA67	1F6ED172
2273D87D	2578DF88	287DE693	2B82ED9E	2E87F4A9	318CFBB4
349202BF	379709CA	3A9C10D5	3DA117E0	40A61EEB	43AB25F6
46B02D01	49B5340C	4CBA3B17	4FBF4222	52C4492D	55C95038
58CE5743	5BD35E4E	5ED86559	61DD6C64	64E2736F	67E77A7A
6AEC8185	6DF18890	70F68F9B	73FB96A6	77009DB1	7A05A4BC
7D0AABC7	800FB2D2	8314B9DD	8619C0E8	891EC7F3	8C23CEFE
8F28D609	922DDD14	9532E41F	9837EB2A	9B3CF235	9E41F940
A147004B	A44C0756	A7510E61	AA56156C	AD5B1C77	B0602382
B3652A8D	B66A3198	B96F38A3	BC743FAE	BF7946B9	C27E4DC4
C58354CF	C8885BDA	CB8D62E5	CE9269F0	D19770FB	D49C7806
D7A17F11	DAA6861C	DDAB8D27	E0B09432	E3B59B3D	E6BAA248
E9BFA953	ECC4B05E	EFC9B769	F2CEBE74	F5D3C57F	F8D8CC8A
FBDDD395	FEE2DAA0	01E7E1AB	04ECE8B6	07F1EFC1	0AF6F6CC
0DFBFDD7	110104E2	14060BED	170B12F8	1A101A03	1D15210E
201A2819	231F2F24	2624362F	29293D3A	2C2E4445	2F334B50
3238525B	353D5966	38426071	3B47677C	3E4C6E87	41517592
44567C9D	475B83A8	4A608AB3	4D6591BE	506A98C9	536F9FD4
5674A6DF	5979ADEA	5C7EB4F5	5F83BC00	6288C30B	658DCA16
6892D121	6B97D82C	6E9CDF37	71A1E642	74A6ED4D	77ABF458
7AB0FB63	7DB6026E	80BB0979	83C01084	86C5178F	89CA1E9A
8CCF25A5	8FD42CB0	92D933BB	95DE3AC6	98E341D1	9BE848DC
9EED4FE7	A1F256F2	A4F75DFD	A7FC6508	AB016C13	AE06731E
B10B7A29	B4108134	B715883F	BA1A8F4A	BD1F9655	C0249D60

(Cont. at
FIG. 14D)

FIG. 14C

C329A46B	C62EAB76	C933B281	CC38B98C	CF3DC097	D242C7A2
D547CEAD	D84CD5B8	DB51DCC3	DE56E3CE	E15BEAD9	E460F1E4
E765F8EF	EA6AFFFA	ED700705	F0750E10	F37A151B	F67F1C26
F9842331	FC892A3C	FF8E3147	02933852	05983F5D	089D4668
0BA24D73	0EA7547E	11AC5B89	14B16294	17B6699F	1ABB70AA
1DC077B5	20C57EC0	23CA85CB	26CF8CD6	29D493E1	2CD99AEC
2FDEA1F7	32E3A902	35E8B00D	38EDB718	3BF2BE23	3EF7C52E
41FCCC39	4501D344	4806DA4F	4B0BE15A	4E10E865	5115EF70
541AF67B	571FFD86	5A250491	5D2A0B9C	602F12A7	633419B2
663920BD	693E27C8	6C432ED3	6F4835DE	724D3CE9	755243F4
78574AFF	7B5C520A	7E615915	81666020	846B672B	87706E36
8A757541	8D7A7C4C	907F8357	93848A62	9689916D	998E9878
9C939F83	9F98A68E	A29DAD99	A5A2B4A4	A8A7BBAF	ABACC2BA
AEB1C9C5	B1B6D0D0	B4BBD7DB	B7C0DEE6	BAC5E5F1	BDCAECFC
C0CFF407	C3D4FB12	C6DA021D	C9DF0928	CCE41033	CFE9173E
D2EE1E49	D5F32554	D8F82C5F	DBFD336A	DF023A75	E2074180
E50C488B	E8114F96	EB1656A1	EE1B5DAC	F12064B7	F4256BC2
F72A72CD	FA2F79D8	FD3480E3	003987EE	033E8EF9	06439604
09489D0F	0C4DA41A	0F52AB25	1257B230	155CB93B	1861C046
1B66C751	1E6BCE5C	2170D567	2475DC72	277AE37D	2A7FEA88
2D84F193	3089F89E	338EFAA9	369406B4	39990DBF	3C9E14CA
3FA31BD5	42A822E0	45AD29EB	48B230F6	4BB73801	4EBC3F0C
51C14617	54C64D22	57CB542D	5AD05B38	5DD56243	60DA694E
63DF7059	66E47764	69E97E6F	6CEE857A	6FF38C85	72F89390
75FD9A9B	7902A1A6	7C07A8B1	7F0CAFBC	8211B6C7	8516BDD2
881BC4DD	8B20CBE8	8E25D2F3	912AD9FE	942FE109	9734E814
9A39EF1F	9D3EF62A	A043FD35	A3490440	A64E0B4B	A9531256
AC581961	AF5D206C	B2622777	B5672E82	B86C358D	BB713C98
BE7643A3	C17B4AAE	C48051B9	C78558C4	CA8A5FCF	CD8F66DA
D0946DE5	D39974F0	D69E7BFB	D9A38306	DCA88A11	DFAD911C
E2B29827	E5B79F32	E8BCA63D	EBC1AD48	EEC6B453	F1CBBB5E
F4D0C269	F7D5C974	FADAD07F	FDDFD78A	00E4DE95	03E9E5A0
06EEECAB	09F3F3B6	0CF8FAC1	0FFE01CC	130308D7	16080FE2

FIG. 14D

Frequency Analysis Table for All Byte Values in the Sample Sequence
 Length: 4,080 bytes
 seed=0E00000E, constrained primeM=0305070B

\	0	1	2	3	4	5	6	7	8	9	A	B	C	D	E	F
0	16	16	17	14	16	16	18	17	15	16	15	19	17	13	14	18
1	16	17	16	14	18	17	16	16	14	17	18	17	13	15	18	15
2	19	13	14	19	15	17	15	15	15	19	17	13	15	17	17	17
3	15	14	17	17	16	17	13	15	20	16	14	14	19	15	17	17
4	12	17	17	16	15	14	16	18	17	13	16	17	15	18	15	15
5	15	18	17	14	17	14	18	17	14	15	17	17	16	17	13	16
6	18	15	17	15	15	17	18	14	14	19	15	17	15	14	16	17
7	18	15	15	14	17	18	14	15	16	17	16	16	15	15	18	16
8	17	13	15	19	16	17	13	16	17	16	17	14	17	16	17	16
9	13	16	16	19	15	14	16	16	18	15	16	15	16	17	16	16
A	14	18	17	15	15	14	19	15	17	15	13	18	16	17	15	15
B	16	18	16	13	18	15	16	18	14	14	17	18	16	15	15	15
C	19	16	14	16	17	16	17	15	13	19	16	17	15	14	17	17
D	18	12	16	18	15	18	14	15	17	16	17	14	14	15	19	17
E	13	16	17	16	16	17	13	16	19	16	15	14	17	16	17	15
F	13	19	15	17	17	12	18	17	16	14	15	16	17	18	13	16

FIG. 14E

8,184 Bytes of Merged (Interleaved) Sample Sequence Data Generated Using
 Constrained primeM Primes
 seed=0E00000E, primeM1=0103050D, primeM2=0305070B, Data is **not** compressible

0F03051B	11050719	10060A28	140A0E24	11090F35	170F152F
120C1442	1A141C3A	130F194F	1D192345	14121E5C	201E2A50
15152369	2323315B	16182876	26283866	171B2D83	292D3F71
181E3290	2C32467C	1921379D	2F374D87	1A243CAA	323C5492
1B2741B7	35415B9D	1C2A46C4	384662A8	1D2D4BD1	3B4B69B3
1E3050DE	3E5070BE	1F3355EB	415577C9	20365AF8	445A7ED4
21396005	475F85DF	223C6512	4A648CEA	233F6A1F	4D6993F5
24426F2C	506E9B00	25457439	5373A20B	26487946	5678A916
274B7E53	597DB021	284E8360	5C82B72C	2951886D	5F87BE37
2A548D7A	628CC542	2B579287	6591CC4D	2C5A9794	6896D358
2D5D9CA1	6B9BDA63	2E60A1AE	6EA0E16E	2F63A6BB	71A5E879
3066ABC8	74AAEF84	3169B0D5	77AFF68F	326CB5E2	7AB4FD9A
336FBAEF	7DBA04A5	3472BFFC	80BF0BB0	3575C509	83C412BB
3678CA16	86C919C6	377BCF23	89CE20D1	387ED430	8CD327DC
3981D93D	8FD82EE7	3A84DE4A	92DD35F2	3B87E357	95E23CFD
3C8AE864	98E74408	3D8DED71	9BEC4B13	3E90F27E	9EF1521E
3F93F78B	A1F65929	4096FC98	A4FB6034	419A01A5	A800673F
429D06B2	AB056E4A	43A00BBF	AE0A7555	44A310CC	B10F7C60
45A615D9	B414836B	46A91AE6	B7198A76	47AC1FF3	BA1E9181
48AF2500	BD23988C	49B22A0D	C0289F97	4AB52F1A	C32DA6A2
4BB83427	C632ADAD	4CBB3934	C937B4B8	4DBE3E41	CC3CBBC3
4EC1434E	CF41C2CE	4FC4485B	D246C9D9	50C74D68	D54BD0E4
51CA5275	D850D7EF	52CD5782	DB55DEFA	53D05C8F	DE5AE605
54D3619C	E15FED10	55D666A9	E464F41B	56D96BB6	E769FB26
57DC70C3	EA6F0231	58DF75D0	ED74093C	59E27ADD	F0791047
5AE57FEA	F37E1752	5BE884F7	F6831E5D	5CEB8A04	F9882568
5DEE8F11	FC8D2C73	5EF1941E	FF92337E	5FF4992B	02973A89
60F79E38	059C4194	61FAA345	08A1489F	62FDA852	0BA64FAA
6400AD5F	0EAB56B5	6503B26C	11B05DC0	6606B779	14B564CB
6709BC86	17BA6BD6	680CC193	1ABF72E1	690FC6A0	1DC479EC
6A12CBAD	20C980F7	6B15D0BA	23CE8802	6C18D5C7	26D38F0D
6D1BDAD4	29D89618	6E1EDFE1	2CDD9D23	6F21E4EE	2FE2A42E
7024E9FB	32E7AB39	7127EF08	35ECB244	722AF415	38F1B94F
732DF922	3BF6C05A	7430FE2F	3EFBC765	7534033C	4200CE70
76370849	4505D57B	773A0D56	480ADC86	783D1263	4B0FE391
79401770	4E14EA9C	7A431C7D	5119F1A7	7B46218A	541EF8B2
7C492697	5723FFBD	7D4C2BA4	5A2906C8	7E4F30B1	5D2E0DD3
7F5235BE	603314DE	80553ACB	63381BE9	81583FD8	663D22F4
825B44E5	694229FF	835E49F2	6C47310A	84614EFF	6F4C3815
8564540C	72513F20	86675919	7556462B	876A5E26	785B4D36
886D6333	7B605441	89706840	7E655B4C	8A736D4D	816A6257
8B76725A	846F6962	8C797767	8774706D	8D7C7C74	8A797778
8E7F8181	8D7E7E83	8F82868E	9083858E	90858B9B	93888C99
918890A8	968D93A4	928B95B5	99929AAF	938E9AC2	9C97A1BA
94919FCF	9F9CA8C5	9594A4DC	A2A1AFD0	9697A9E9	A5A6B6DB
979AAEF6	A8ABBDE6	989DB403	ABB0C4F1	99A0B910	AEB5CBFC

(Cont. at
 FIG. 15B)

FIG. 15A

9AA3BE1D	B1BAD307	9BA6C32A	B4BFDA12	9CA9C837	B7C4E11D
9DACCD44	BAC9E828	9EAFD251	BDCEEF33	9FB2D75E	C0D3F63E
A0B5DC6B	C3D8FD49	A1B8E178	C6DE0454	A2BBE685	C9E30B5F
A3BEEB92	CCE8126A	A4C1F09F	CFED1975	A5C4F5AC	D2F22080
A6C7FAB9	D5F7278B	A7CAFFC6	D8FC2E96	A8CE04D3	DC0135A1
A9D109E0	DF063CAC	AAD40EED	E20B43B7	ABD713FA	E5104AC2
ACDA1907	E81551CD	ADDD1E14	EB1A58D8	AEE02321	EE1F5FE3
AFE3282E	F12466EE	B0E62D3B	F4296DF9	B1E93248	F72E7504
B2EC3755	FA337C0F	B3EF3C62	FD38831A	B4F2416F	003D8A25
B5F5467C	03429130	B6F84B89	0647983B	B7FB5096	094C9F46
B8FE55A3	0C51A651	BA015AB0	0F56AD5C	BB045FBD	125BB467
BC0764CA	1560BB72	BD0A69D7	1865C27D	BE0D6EE4	1B6AC988
BF1073F1	1E6FD093	C01378FE	2174D79E	C1167E0B	2479DEA9
C2198318	277EE5B4	C31C8825	2A83ECBF	C41F8D32	2D88F3CA
C522923F	308DFAD5	C625974C	339301E0	C7289C59	369808EB
C82BA166	399D0FF6	C92EA673	3CA21701	CA31AB80	3FA71E0C
CB34B08D	42AC2517	CC37B59A	45B12C22	CD3ABAA7	48B6332D
CE3DBFB4	4BBB3A38	CF40C4C1	4EC04143	D043C9CE	51C5484E
D146CEDB	54CA4F59	D249D3E8	57CF5664	D34CD8F5	5AD45D6F
D44FDE02	5DD9647A	D552E30F	60DE6B85	D655E81C	63E37290
D758ED29	66E8799B	D85BF236	69ED80A6	D95EF743	6CF287B1
DA61FC50	6FF78EBC	DB65015D	72FC95C7	DC68066A	76019CD2
DD6B0B77	7906A3DD	DE6E1084	7C0BAAE8	DF711591	7F10B1F3
E0741A9E	8215B8FE	E1771FAB	851AC009	E27A24B8	881FC714
E37D29C5	8B24CE1F	E4802ED2	8E29D52A	E58333DF	912EDC35
E68638EC	9433E340	E7893DF9	9738EA4B	E88C4306	9A3DF156
E98F4813	9D42F861	EA924D20	A047FF6C	EB95522D	A34D0677
EC98573A	A6520D82	ED9B5C47	A957148D	EE9E6154	AC5C1B98
EFA16661	AF6122A3	F0A46B6E	B26629AE	F1A7707B	B56B30B9
F2AA7588	B87037C4	F3AD7A95	BB753ECF	F4B07FA2	BE7A45DA
F5B384AF	C17F4CE5	F6B689BC	C48453F0	F7B98EC9	C7895AFB
F8BC93D6	CA8E6206	F9BF98E3	CD936911	FAC29DF0	D098701C
FBC5A2FD	D39D7727	FCC8A80A	D6A27E32	FDCBAD17	D9A7853D
FECEB224	DCAC8C48	FFD1B731	DFB19353	00D4BC3E	E2B69A5E
01D7C14B	E5BBA169	02DAC658	E8C0A874	03DDCB65	EBC5AF7F
04E0D072	EECAB68A	05E3D57F	F1CFBD95	06E6DA8C	F4D4C4A0
07E9DF99	F7D9CBAB	08ECE4A6	FADED2B6	09EFE9B3	FDE3D9C1
0AF2EEC0	00E8E0CC	0BF5F3CD	03EDE7D7	0CF8F8DA	06F2EEE2
0DFBFDE7	09F7F5ED	0EFF02F4	0CFCF8F8	10020801	10020403
11050D0E	13070B0E	1208121B	160C1219	130B1728	19111924
140E1C35	1C16202F	15112142	1F1B273A	1614264F	22202E45
17172B5C	25253550	181A3069	282A3C5B	191D3576	2B2F4366
1A203A83	2E344A71	1B233F90	3139517C	1C26449D	343E5887
1D2949AA	37435F92	1E2C4EB7	3A48669D	1F2F53C4	3D4D6DA8
203258D1	405274B3	21355DDE	43577BBE	223862EB	465C82C9
233B67F8	496189D4	243E6D05	4C6690DF	25417212	4F6B97EA
2644771F	52709EF5	27477C2C	5575A600	284A8139	587AAD0B
294D8646	5B7FB416	2A508B53	5E84BB21	2B539060	6189C22C
2C56956D	648EC937	2D599A7A	6793D042	2E5C9F87	6A98D74D
2F5FA494	6D9DDE58	3062A9A1	70A2E563	3165AEAE	73A7EC6E
3268B3BB	76ACF379	336BB8C8	79B1FA84	346EBDD5	7CB7018F
3571C2E2	7FBC089A	3674C7EF	82C10FA5	3777CCFC	85C616B0

(Cont. at
FIG. 15C)

FIG. 15B

387AD209	88CB1DBB	397DD716	8BD024C6	3A80DC23	8ED52BD1
3B83E130	91DA32DC	3C86E63D	94DF39E7	3D89EB4A	97E440F2
3E8CF057	9AE947FD	3F8FF564	9DEE4F08	4092FA71	A0F35613
4195FF7E	A3F85D1E	4299048B	A6FD6429	439C0998	AA026B34
449F0EA5	AD07723F	45A213B2	B00C794A	46A518BF	B3118055
47A81DCC	B6168760	48AB22D9	B91B8E6B	49AE27E6	BC209576
4AB12CF3	BF259C81	4BB43200	C22AA38C	4CB7370D	C52FAA97
4DBA3C1A	C834B1A2	4EBD4127	CB39B8AD	4FC04634	CE3EBFB8
50C34B41	D143C6C3	51C6504E	D448CDCE	52C9555B	D74DD4D9
53CC5A68	DA52DBE4	54CF5F75	DD57E2EF	55D26482	E05CE9FA
56D5698F	E361F105	57D86E9C	E666F810	58DB73A9	E96BFF1B
59DE78B6	EC710626	5AE17DC3	EF760D31	5BE482D0	F27B143C
5CE787DD	F5801B47	5DEA8CEA	F8852252	5EED91F7	FB8A295D
5FF09704	FE8F3068	60F39C11	01943773	61F6A11E	04993E7E
62F9A62B	079E4589	63FCAB38	0AA34C94	64FFB045	0DA8539F
6602B552	10AD5AAA	6705BA5F	13B261B5	6808BF6C	16B768C0
690BC479	19BC6FCB	6A0EC986	1CC176D6	6B11CE93	1FC67DE1
6C14D3A0	22CB84EC	6D17D8AD	25D08BF7	6E1ADDBA	28D59302
6F1DE2C7	2BDA9A0D	7020E7D4	2EDFA118	7123ECE1	31E4A823
7226F1EE	34E9AF2E	7329F6FB	37EEB639	742CFC08	3AF3BD44
75300115	3DF8C44F	76330622	40FDCB5A	77360B2F	4402D265
7839103C	4707D970	793C1549	4A0CE07B	7A3F1A56	4D11E786
7B421F63	5016EE91	7C452470	531BF59C	7D48297D	5620FCA7
7E4B2E8A	592603B2	7F4E3397	5C2B0ABD	805138A4	5F3011C8
81543DB1	623518D3	825742BE	653A1FDE	835A47CB	683F26E9
845D4CD8	6B442DF4	856051E5	6E4934FF	866356F2	714E3C0A
87665BFF	74534315	8869610C	77584A20	896C6619	7A5D512B
8A6F6B26	7D625836	8B727033	80675F41	8C757540	836C664C
8D787A4D	86716D57	8E7B7F5A	89767462	8F7E8467	8C7B7B6D
90818974	8F808278	91848E81	92858983	9287938E	958A908E
938A989B	988F9799	948D9DA8	9B949EA4	9590A2B5	9E99A5AF
9693A7C2	A19EACBA	9796ACCF	A4A3B3C5	9899B1DC	A7A8BAD0
999CB6E9	AAADC1DB	9A9FBBF6	ADB2C8E6	9BA2C103	B0B7CFF1
9CA5C610	B3BCD6FC	9DA8CB1D	B6C1DE07	9EABD02A	B9C6E512
9FAED537	BCCBEC1D	A0B1DA44	BFD0F328	A1B4DF51	C2D5FA33
A2B7E45E	C5DB013E	A3BAE96B	C8E00849	A4BDEE78	CBE50F54
A5C0F385	CEEA165F	A6C3F892	D1EF1D6A	A7C6FD9F	D4F42475
A8CA02AC	D7F92B80	A9CD07B9	DAFE328B	AAD00CC6	DE033996
ABD311D3	E10840A1	ACD616E0	E40D47AC	ADD91BED	E7124EB7
AEDC20FA	EA1755C2	AFDF2607	ED1C5CCD	B0E22B14	F02163D8
B1E53021	F3266AE3	B2E8352E	F62B71EE	B3EB3A3B	F93078F9
B4EE3F48	FC358004	B5F14455	FF3A870F	B6F44962	023F8E1A
B7F74E6F	05449525	B8FA537C	08499C30	B9FD5889	0B4EA33B
BB005D96	0E53AA46	BC0362A3	1158B151	BD0667B0	145DB85C
BE096CBD	1762BF67	BF0C71CA	1A67C672	C00F76D7	1D6CCD7D
C1127BE4	2071D488	C21580F1	2376DB93	C31885FE	267BE29E
C41B8B0B	2980E9A9	C51E9018	2C85F0B4	C6219525	2F8AF7BF
C7249A32	328FFECA	C8279F3F	359505D5	C92AA44C	389A0CE0
CA2DA959	3B9F13EB	CB30AE66	3EA41AF6	CC33B373	41A92201
CD36B880	44AE290C	CE39BD8D	47B33017	CF3CC29A	4AB83722
D03FC7A7	4DBD3E2D	D142CCB4	50C24538	D245D1C1	53C74C43
D348D6CE	56CC534E	D44BDBDB	59D15A59	D54EE0E8	5CD66164

(Cont. at
FIG. 15D)

FIG. 15C

D651E5F5	5FDB686F	D754EB02	62E06F7A	D857F00F	65E57685
D95AF51C	68EA7D90	DA5DFA29	6BEF849B	DB60FF36	6EF48BA6
DC640443	71F992B1	DD670950	74FE99BC	DE6A0E5D	7803A0C7
DF6D136A	7B08A7D2	E0701877	7E0DAEDD	E1731D84	8112B5E8
E2762291	8417BCF3	E379279E	871CC3FE	E47C2CAB	8A21CB09
E57F31B8	8D26D214	E68236C5	902BD91F	E7853BD2	9330E02A
E88840DF	9635E735	E98B45EC	993AEE40	EA8E4AF9	9C3FF54B
EB915006	9F44FC56	EC945513	A24A0361	ED975A20	A54F0A6C
EE9A5F2D	A8541177	EF9D643A	AB591882	F0A06947	AE5E1F8D
F1A36E54	B1632698	F2A67361	B4682DA3	F3A9786E	B76D34AE
F4AC7D7B	BA723BB9	F5AF8288	BD7742C4	F6B28795	C07C49CF
F7B58CA2	C38150DA	F8B891AF	C68657E5	F9BB96BC	C98B5EF0
FABE9BC9	CC9065FB	FBC1A0D6	CF956D06	FCC4A5E3	D29A7411
FDC7AAF0	D59F7B1C	FECAAFFD	D8A48227	FFCDB50A	DBA98932
00D0BA17	DEAE903D	01D3BF24	E1B39748	02D6C431	E4B89E53
03D9C93E	E7BDA55E	04DCCE4B	EAC2AC69	05DFD358	EDC7B374
06E2D865	F0CCBA7F	07E5DD72	F3D1C18A	08E8E27F	F6D6C895
09EBE78C	F9DBCFA0	0AEEEC99	FCE0D6AB	0BF1F1A6	FFE5DDB6
0CF4F6B3	02EAE4C1	0DF7FBC0	05EFEBCC	0EFB00CD	08F4F2D7
0FFE05DA	0BF9F9E2	11010AE7	0EFF00ED	12040FF4	120407F8
13071501	15090F03	140A1A0E	180E160E	150D1F1B	1B131D19
16102428	1E182424	17132935	211D2B2F	18162E42	2422323A
1919334F	27273945	1A1C385C	2A2C4050	1B1F3D69	2D31475B
1C224276	30364E66	1D254783	333B5571	1E284C90	36405C7C
1F2B519D	39456387	202E56AA	3C4A6A92	21315BB7	3F4F719D
223460C4	425478A8	233765D1	45597FB3	243A6ADE	485E86BE
253D6FEB	4B638DC9	264074F8	4E6894D4	27437A05	516D9BDF
28467F12	5472A2EA	2949841F	5777A9F5	2A4C892C	5A7CB100
2B4F8E39	5D81B80B	2C529346	6086BF16	2D559853	638BC621
2E589D60	6690CD2C	2F5BA26D	6995D437	305EA77A	6C9ADB42
3161AC87	6F9FE24D	3264B194	72A4E958	3367B6A1	75A9F063
346ABBAE	78AEF76E	356DC0BB	7BB3FE79	3670C5C8	7EB90584
3773CAD5	81BE0C8F	3876CFE2	84C3139A	3979D4EF	87C81AA5
3A7CD9FC	8ACD21B0	3B7FDF09	8DD228BB	3C82E416	90D72FC6
3D85E923	93DC36D1	3E88EE30	96E13DDC	3F8BF33D	99E644E7
408EF84A	9CEB4BF2	4191FD57	9FF052FD	42950264	A2F55A08
43980771	A5FA6113	449B0C7E	A8FF681E	459E118B	AC046F29
46A11698	AF097634	47A41BA5	B20E7D3F	48A720B2	B513844A
49AA25BF	B8188B55	4AAD2ACC	BB1D9260	4BB02FD9	BE22996B
4CB334E6	C127A076	4DB639F3	C42CA781	4EB93F00	C731AE8C
4FBC440D	CA36B597	50BF491A	CD3BBCA2	51C24E27	D040C3AD
52C55334	D345CAB8	53C85841	D64AD1C3	54CB5D4E	D94FD8CE
55CE625B	DC54DFD9	56D16768	DF59E6E4	57D46C75	E25EEDEF
58D77182	E563F4FA	59DA768F	E868FC05	5ADD7B9C	EB6E0310
5BE080A9	EE730A1B	5CE385B6	F1781126	5DE68AC3	F47D1831
5EE98FD0	F7821F3C	5FEC94DD	FA872647	60EF99EA	FD8C2D52
61F29EF7	0091345D	62F5A404	03963B68	63F8A911	069B4273
64FBAE1E	09A0497E	65FEB32B	0CA55089	6701B838	0FAA5794
6804BD45	12AF5E9F	6907C252	15B465AA	6A0AC75F	18B96CB5
6B0DCC6C	1BBE73C0	6C10D179	1EC37ACB	6D13D686	21C881D6
6E16DB93	24CD88E1	6F19E0A0	27D28FEC	701CE5AD	2AD796F7

(Cont. at
FIG. 15E)

FIG. 15D

711FEABA	2DDC9E02	7222EFC7	30E1A50D	7325F4D4	33E6AC18
7428F9E1	36EBB323	752BFEEE	39F0BA2E	762F03FB	3CF5C139
77320908	3FFAC844	78350E15	42FFCF4F	79381322	4604D65A
7A3B182F	4909DD65	7B3E1D3C	4C0EE470	7C412249	4F13EB7B
7D442756	5218F286	7E472C63	551DF991	7F4A3170	5823009C
804D367D	5B2807A7	81503B8A	5E2D0EB2	82534097	613215BD
835645A4	64371CC8	84594AB1	673C23D3	855C4FBE	6A412ADE
865F54CB	6D4631E9	876259D8	704B38F4	88655EE5	73503FFF
896863F2	7655470A	8A6B68FF	795A4E15	8B6E6E0C	7C5F5520
8C717319	7F645C2B	8D747826	82696336	8E777D33	856E6A41
8F7A8240	8873714C	907D874D	8B787857	91808C5A	8E7D7F62
92839167	9182866D	93869674	94878D78	94899B81	978C9483
958CA08E	9A919B8E	968FA59B	9D96A299	9792AAA8	A09BA9A4
9895AFB5	A3A0B0AF	9998B4C2	A6A5B7BA	9A9BB9CF	A9AABEC5
9B9EBEDC	ACAFC5D0	9CA1C3E9	AFB4CCDB	9DA4C8F6	B2B9D3E6
9EA7CE03	B5BEDAF1	9FAAD310	B8C3E1FC	A0ADD81D	BBC8E907
A1B0DD2A	BECDF012	A2B3E237	C1D2F71D	A3B6E744	C4D7FE28
A4B9EC51	C7DD0533	A5BCF15E	CAE20C3E	A6BFF66B	CDE71349
A7C2FB78	D0EC1A54	A8C60085	D3F1215F	A9C90592	D6F6286A
AACC0A9F	D9FB2F75	ABCF0FAC	DD003680	ACD214B9	E0053D8B
ADD519C6	E30A4496	AED81ED3	E60F4BA1	AFDB23E0	E91452AC
B0DE28ED	EC1959B7	B1E12DFA	EF1E60C2	B2E43307	F22367CD
B3E73814	F5286ED8	B4EA3D21	F82D75E3	B5ED422E	FB327CEE
B6F0473B	FE3783F9	B7F34C48	013C8B04	B8F65155	0441920F
B9F95662	0746991A	BAFC5B6F	0A4BA025	BBFF607C	0D50A730
BD026589	1055AE3B	BE056A96	135AB546	BF086FA3	165FBC51
C00B74B0	1964C35C	C10E79BD	1C69CA67	C2117ECA	1F6ED172
C31483D7	2273D87D	C41788E4	2578DF88	C51A8DF1	287DE693
C61D92FE	2B82ED9E	C720980B	2E87F4A9	C8239D18	318CFBB4
C926A225	349202BF	CA29A732	379709CA	CB2CAC3F	3A9C10D5
CC2FB14C	3DA117E0	CD32B659	40A61EEB	CE35BB66	43AB25F6
CF38C073	46B02D01	D03BC580	49B5340C	D13ECA8D	4CBA3B17
D241CF9A	4FBF4222	D344D4A7	52C4492D	D447D9B4	55C95038
D54ADEC1	58CE5743	D64DE3CE	5BD35E4E	D750E8DB	5ED86559
D853EDE8	61DD6C64	D956F2F5	64E2736F	DA59F802	67E77A7A
DB5CFD0F	6AEC8185	DC60021C	6DF18890	DD630729	70F68F9B
DE660C36	73FB96A6	DF691143	77009DB1	E06C1650	7A05A4BC
E16F1B5D	7D0AABC7	E272206A	800FB2D2	E3752577	8314B9DD
E4782A84	8619C0E8	E57B2F91	891EC7F3	E67E349E	8C23CEFE
E78139AB	8F28D609	E8843EB8	922DDD14	E98743C5	9532E41F
EA8A48D2	9837EB2A	EB8D4DDF	9B3CF235	EC9052EC	9E41F940
ED9357F9	A147004B	EE965D06	A44C0756	EF996213	A7510E61
F09C6720	AA56156C	F19F6C2D	AD5B1C77	F2A2713A	B0602382
F3A57647	B3652A8D	F4A87B54	B66A3198	F5AB8061	B96F38A3
F6AE856E	BC743FAE	F7B18A7B	BF7946B9	F8B48F88	C27E4DC4
F9B79495	C58354CF	FABA99A2	C8885BDA	FBBD9EAF	CB8D62E5
FCC0A3BC	CE9269F0	FDC3A8C9	D19770FB	FEC6ADD6	D49C7806
FFC9B2E3	D7A17F11	00CCB7F0	DAA6861C	01CFBCFD	DDAB8D27
02D2C20A	E0B09432	03D5C717	E3B59B3D	04D8CC24	E6BAA248
05DBD131	E9BFA953	06DED63E	ECC4B05E	07E1DB4B	EFC9B769
08E4E058	F2CEBE74	09E7E565	F5D3C57F	0AEAEA72	F8D8CC8A
0BEDEF7F	FBDDD395	0CF0F48C	FEE2DAA0	0DF3F999	01E7E1AB

FIG. 15E

(Cont. at
FIG. 15F)

0EF6FEA6	04ECE8B6	0FFA03B3	07F1EFC1	10FD08C0	0AF6F6CC
12000DCD	0DFBFDD7	130312DA	110104E2	140617E7	14060BED
15091CF4	170B12F8	160C2201	1A101A03	170F270E	1D15210E
18122C1B	201A2819	19153128	231F2F24	1A183635	2624362F
1B1B3B42	29293D3A	1C1E404F	2C2E4445	1D21455C	2F334B50
1E244A69	3238525B	1F274F76	353D5966	202A5483	38426071
212D5990	3B47677C	22305E9D	3E4C6E87	233363AA	41517592
243668B7	44567C9D	25396DC4	475B83A8	263C72D1	4A608AB3
273F77DE	4D6591BE	28427CEB	506A98C9	294581F8	536F9FD4
2A488705	5674A6DF	2B4B8C12	5979ADEA	2C4E911F	5C7EB4F5
2D51962C	5F83BC00	2E549B39	6288C30B	2F57A046	658DCA16
305AA553	6892D121	315DAA60	6B97D82C	3260AF6D	6E9CDF37
3363B47A	71A1E642	3466B987	74A6ED4D	3569BE94	77ABF458
366CC3A1	7AB0FB63	376FC8AE	7DB6026E	3872CDBB	80BB0979
3975D2C8	83C01084	3A78D7D5	86C5178F	3B7BDCE2	89CA1E9A
3C7EE1EF	8CCF25A5	3D81E6FC	8FD42CB0	3E84EC09	92D933BB
3F87F116	95DE3AC6	408AF623	98E341D1	418DFB30	9BE848DC
4291003D	9EED4FE7	4394054A	A1F256F2	44970A57	A4F75DFD
459A0F64	A7FC6508	469D1471	AB016C13	47A0197E	AE06731E
48A31E8B	B10B7A29	49A62398	B4108134	4AA928A5	B715883F
4BAC2DB2	BA1A8F4A	4CAF32BF	BD1F9655	4DB237CC	C0249D60
4EB53CD9	C329A46B	4FB841E6	C62EAB76	50BB46F3	C933B281
51BE4C00	CC38B98C	52C1510D	CF3DC097	53C4561A	D242C7A2
54C75B27	D547CEAD	55CA6034	D84CD5B8	56CD6541	DB51DCC3
57D06A4E	DE56E3CE	58D36F5B	E15BEAD9	59D67468	E460F1E4
5AD97975	E765F8EF	5BDC7E82	EA6AFFFA	5CDF838F	ED700705
5DE2889C	F0750E10	5EE58DA9	F37A151B	5FE892B6	F67F1C26
60EB97C3	F9842331	61EE9CD0	FC892A3C	62F1A1DD	FF8E3147
63F4A6EA	02933852	64F7ABF7	05983F5D	65FAB104	089D4668
66FDB611	0BA24D73	6800BB1E	0EA7547E	6903C02B	11AC5B89
6A06C538	14B16294	6B09CA45	17B6699F	6C0CCF52	1ABB70AA
6D0FD45F	1DC077B5	6E12D96C	20C57EC0	6F15DE79	23CA85CB
7018E386	26CF8CD6	711BE893	29D493E1	721EEDA0	2CD99AEC
7321F2AD	2FDEA1F7	7424F7BA	32E3A902	7527FCC7	35E8B00D
762B01D4	38EDB718	772E06E1	3BF2BE23	78310BEE	3EF7C52E
793410FB	41FCCC39	7A371608	4501D344	7B3A1B15	4806DA4F
7C3D2022	4B0BE15A	7D40252F	4E10E865	7E432A3C	5115EF70
7F462F49	541AF67B	80493456	571FFD86	814C3963	5A250491
824F3E70	5D2A0B9C	8352437D	602F12A7	8455488A	633419B2
85584D97	663920BD	865B52A4	693E27C8	875E57B1	6C432ED3
88615CBE	6F4835DE	896461CB	724D3CE9	8A6766D8	755243F4
8B6A6BE5	78574AFF	8C6D70F2	7B5C520A	8D7075FF	7E615915
8E737B0C	81666020	8F768019	846B672B	90798526	87706E36
917C8A33	8A757541	927F8F40	8D7A7C4C	9382944D	907F8357
9485995A	93848A62	95889E67	9689916D	968BA374	998E9878
978EA881	9C939F83	9891AD8E	9F98A68E	9994B29B	A29DAD99
9A97B7A8	A5A2B4A4	9B9ABC5	A8A7BBAF	9C9DC1C2	ABACC2BA
9DA0C6CF	AEB1C9C5	9EA3CBDC	B1B6D0D0	9FA6D0E9	B4BBD7DB
A0A9D5F6	B7C0DEE6	A1ACDB03	BAC5E5F1	A2AFE010	BDCAECFC
A3B2E51D	C0CFF407	A4B5EA2A	C3D4FB12	A5B8EF37	C6DA021D
A6BBF444	C9DF0928	A7BEF951	CCE41033	A8C1FE5E	CFE9173E
A9C5036B	D2EE1E49	AAC80878	D5F32554	ABC0D85	D8F82C5F

(Cont. at
FIG. 15G)

FIG. 15F

ACCE1292	DBFD336A	ADD1179F	DF023A75	AED41CAC	E2074180
AFD721B9	E50C488B	B0DA26C6	E8114F96	B1DD2BD3	EB1656A1
B2E030E0	EE1B5DAC	B3E335ED	F12064B7	B4E63AFA	F4256BC2
B5E94007	F72A72CD	B6EC4514	FA2F79D8	B7EF4A21	FD3480E3
B8F24F2E	003987EE	B9F5543B	033E8EF9	BAF85948	06439604
BBFB5E55	09489D0F	BCFE6362	0C4DA41A	BE01686F	0F52AB25
BF046D7C	1257B230	C0077289	155CB93B	C10A7796	1861C046
C20D7CA3	1B66C751	C31081B0	1E6BCE5C	C41386BD	2170D567
C5168BCA	2475DC72	C61990D7	277AE37D	C71C95E4	2A7FEA88
C81F9AF1	2D84F193	C9229FFE	3089F89E	CA25A50B	338EFAA9
CB28AA18	369406B4	CC2BAF25	39990DBF	CD2EB432	3C9E14CA
CE31B93F	3FA31BD5	CF34BE4C	42A822E0	D037C359	45AD29EB
D13AC866	48B230F6	D23DCD73	4BB73801	D340D280	4EBC3F0C
D443D78D	51C14617	D546DC9A	54C64D22	D649E1A7	57CB542D
D74CE6B4	5AD05B38	D84FEBC1	5DD56243	D952F0CE	60DA694E
DA55F5DB	63DF7059	DB58FAE8	66E47764	DC5BFFF5	69E97E6F
DD5F0502	6CEE857A	DE620A0F	6FF38C85	DF650F1C	72F89390
E0681429	75FD9A9B	E16B1936	7902A1A6	E26E1E43	7C07A8B1
E3712350	7F0CAFBC	E474285D	8211B6C7	E5772D6A	8516BDD2
E67A3277	881BC4DD	E77D3784	8B20CBE8	E8803C91	8E25D2F3
E983419E	912AD9FE	EA8646AB	942FE109	EB894BB8	9734E814
EC8C50C5	9A39EF1F	ED8F55D2	9D3EF62A	EE925ADF	A043FD35
EF955FEC	A3490440	F09864F9	A64E0B4B	F19B6A06	A9531256
F29E6F13	AC581961	F3A17420	AF5D206C	F4A4792D	B2622777
F5A77E3A	B5672E82	F6AA8347	B86C358D	F7AD8854	BB713C98
F8B08D61	BE7643A3	F9B3926E	C17B4AAE	FAB6977B	C48051B9
FBB99C88	C78558C4	FCBCA195	CA8A5FCF	FDBFA6A2	CD8F66DA
FEC2ABAF	D0946DE5	FFC5B0BC	D39974F0	00C8B5C9	D69E7BFB
01CBBAD6	D9A38306	02CEBFE3	DCA88A11	03D1C4F0	DFAD911C
04D4C9FD	E2B29827	05D7CF0A	E5B79F32	06DAD417	E8BCA63D
07DDD924	EBC1AD48	08E0DE31	EEC6B453	09E3E33E	F1CBBB5E
0AE6E84B	F4D0C269	0BE9ED58	F7D5C974	0CECF265	FADAD07F
0DEFF772	FDDFD78A	0EF2FC7F	00E4DE95	0FF6018C	03E9E5A0
10F90699	06EEECAB	11FC0BA6	09F3F3B6	12FF10B3	0CF8FAC1
140215C0	0FFE01CC	15051ACD	130308D7	16081FDA	16080FE2
170B24E7	190D16ED	180E29F4	1C121DF8	19112F01	1F172503

FIG. 15G

Frequency Analysis Table for All Byte Values in the Sample Sequence
 Length: 8,184 Bytes
 seed=0E0000E, constrained primeM1=0103050D, constrained primeM2=0305070B

\	0	1	2	3	4	5	6	7	8	9	A	B	C	D	E	F
0	31	33	33	32	31	33	36	32	31	33	32	36	33	30	29	36
1	33	32	35	30	34	36	34	33	31	36	34	34	30	30	36	33
2	34	29	30	35	32	34	30	32	32	34	33	30	30	34	32	33
3	32	29	33	33	33	32	28	33	35	32	31	28	36	32	31	33
4	29	33	32	33	30	30	34	32	33	30	31	33	32	33	31	31
5	31	34	34	28	33	32	33	33	30	30	34	34	30	33	29	31
6	35	31	32	30	31	32	33	29	30	34	32	33	30	30	32	34
7	34	30	31	30	34	34	29	31	32	33	32	32	31	30	35	32
8	33	29	30	36	32	33	28	32	34	31	33	30	33	33	32	32
9	28	33	33	33	31	31	30	33	34	30	33	30	32	34	32	31
A	30	35	32	31	31	29	37	30	32	32	29	34	32	33	30	32
B	32	33	33	28	33	33	32	33	30	29	32	35	31	28	32	32
C	33	33	30	31	33	32	33	31	29	34	33	33	30	29	34	33
D	34	28	31	34	33	33	29	32	32	33	33	29	30	31	35	33
E	30	31	32	34	31	33	30	30	36	33	29	30	34	33	32	32
F	28	35	33	31	33	28	34	33	33	29	31	32	33	34	29	32

FIG. 15H

4,080 Bytes of Sample Sequence Data Generated Using Unconstrained primeM seed=0E00000E, primeM=01000201, Data is compressible

0F00020F	10000410	11000611	12000812	13000A13	14000C14
15000E15	16001016	17001217	18001418	19001619	1A00181A
1B001A1B	1C001C1C	1D001E1D	1E00201E	1F00221F	20002420
21002621	22002822	23002A23	24002C24	25002E25	26003026
27003227	28003428	29003629	2A00382A	2B003A2B	2C003C2C
2D003E2D	2E00402E	2F00422F	30004430	31004631	32004832
33004A33	34004C34	35004E35	36005036	37005237	38005438
39005639	3A00583A	3B005A3B	3C005C3C	3D005E3D	3E00603E
3F00623F	40006440	41006641	42006842	43006A43	44006C44
45006E45	46007046	47007247	48007448	49007649	4A00784A
4B007A4B	4C007C4C	4D007E4D	4E00804E	4F00824F	50008450
51008651	52008852	53008A53	54008C54	55008E55	56009056
57009257	58009458	59009659	5A00985A	5B009A5B	5C009C5C
5D009E5D	5E00A05E	5F00A25F	6000A460	6100A661	6200A862
6300AA63	6400AC64	6500AE65	6600B066	6700B267	6800B468
6900B669	6A00B86A	6B00BA6B	6C00BC6C	6D00BE6D	6E00C06E
6F00C26F	7000C470	7100C671	7200C872	7300CA73	7400CC74
7500CE75	7600D076	7700D277	7800D478	7900D679	7A00D87A
7B00DA7B	7C00DC7C	7D00DE7D	7E00E07E	7F00E27F	8000E480
8100E681	8200E882	8300EA83	8400EC84	8500EE85	8600F086
8700F287	8800F488	8900F689	8A00F88A	8B00FA8B	8C00FC8C
8D00FE8D	8E01008E	8F01028F	90010490	91010691	92010892
93010A93	94010C94	95010E95	96011096	97011297	98011498
99011699	9A01189A	9B011A9B	9C011C9C	9D011E9D	9E01209E
9F01229F	A00124A0	A10126A1	A20128A2	A3012AA3	A4012CA4
A5012EA5	A60130A6	A70132A7	A80134A8	A90136A9	AA0138AA
AB013AAB	AC013CAC	AD013EAD	AE0140AE	AF0142AF	B00144B0
B10146B1	B20148B2	B3014AB3	B4014CB4	B5014EB5	B60150B6
B70152B7	B80154B8	B90156B9	BA0158BA	BB015ABB	BC015CBC
BD015EBD	BE0160BE	BF0162BF	C00164C0	C10166C1	C20168C2
C3016AC3	C4016CC4	C5016EC5	C60170C6	C70172C7	C80174C8
C90176C9	CA0178CA	CB017ACB	CC017CCC	CD017ECD	CE0180CE
CF0182CF	D00184D0	D10186D1	D20188D2	D3018AD3	D4018CD4
D5018ED5	D60190D6	D70192D7	D80194D8	D90196D9	DA0198DA
DB019ADB	DC019CDC	DD019EDD	DE01A0DE	DF01A2DF	E001A4E0
E101A6E1	E201A8E2	E301AAE3	E401ACE4	E501AEE5	E601B0E6
E701B2E7	E801B4E8	E901B6E9	EA01B8EA	EB01BAEB	EC01BCEC
ED01BEED	EE01C0EE	EF01C2EF	F001C4F0	F101C6F1	F201C8F2
F301CAF3	F401CCF4	F501CEF5	F601D0F6	F701D2F7	F801D4F8
F901D6F9	FA01D8FA	FB01DAFB	FC01DCFC	FD01DEFD	FE01E0FE
FF01E2FF	0001E500	0101E701	0201E902	0301EB03	0401ED04
0501EF05	0601F106	0701F307	0801F508	0901F709	0A01F90A
0B01FB0B	0C01FD0C	0D01FF0D	0E02010E	0F02030F	10020510
11020711	12020912	13020B13	14020D14	15020F15	16021116
17021317	18021518	19021719	1A02191A	1B021B1B	1C021D1C
1D021F1D	1E02211E	1F02231F	20022520	21022721	22022922
23022B23	24022D24	25022F25	26023126	27023327	28023528

(Cont. at FIG. 16B)

FIG. 16A

29023729	2A02392A	2B023B2B	2C023D2C	2D023F2D	2E02412E
2F02432F	30024530	31024731	32024932	33024B33	34024D34
35024F35	36025136	37025337	38025538	39025739	3A02593A
3B025B3B	3C025D3C	3D025F3D	3E02613E	3F02633F	40026540
41026741	42026942	43026B43	44026D44	45026F45	46027146
47027347	48027548	49027749	4A02794A	4B027B4B	4C027D4C
4D027F4D	4E02814E	4F02834F	50028550	51028751	52028952
53028B53	54028D54	55028F55	56029156	57029357	58029558
59029759	5A02995A	5B029B5B	5C029D5C	5D029F5D	5E02A15E
5F02A35F	6002A560	6102A761	6202A962	6302AB63	6402AD64
6502AF65	6602B166	6702B367	6802B568	6902B769	6A02B96A
6B02BB6B	6C02BD6C	6D02BF6D	6E02C16E	6F02C36F	7002C570
7102C771	7202C972	7302CB73	7402CD74	7502CF75	7602D176
7702D377	7802D578	7902D779	7A02D97A	7B02DB7B	7C02DD7C
7D02DF7D	7E02E17E	7F02E37F	8002E580	8102E781	8202E982
8302EB83	8402ED84	8502EF85	8602F186	8702F387	8802F588
8902F789	8A02F98A	8B02FB8B	8C02FD8C	8D02FF8D	8E03018E
8F03038F	90030590	91030791	92030992	93030B93	94030D94
95030F95	96031196	97031397	98031598	99031799	9A03199A
9B031B9B	9C031D9C	9D031F9D	9E03219E	9F03239F	A00325A0
A10327A1	A20329A2	A3032BA3	A4032DA4	A5032FA5	A60331A6
A70333A7	A80335A8	A90337A9	AA0339AA	AB033BAB	AC033DAC
AD033FAD	AE0341AE	AF0343AF	B00345B0	B10347B1	B20349B2
B3034BB3	B4034DB4	B5034FB5	B60351B6	B70353B7	B80355B8
B90357B9	BA0359BA	BB035BBB	BC035DBC	BD035FBD	BE0361BE
BF0363BF	C00365C0	C10367C1	C20369C2	C3036BC3	C4036DC4
C5036FC5	C60371C6	C70373C7	C80375C8	C90377C9	CA0379CA
CB037BCB	CC037DCC	CD037FCD	CE0381CE	CF0383CF	D00385D0
D10387D1	D20389D2	D3038BD3	D4038DD4	D5038FD5	D60391D6
D70393D7	D80395D8	D90397D9	DA0399DA	DB039BDB	DC039DDC
DD039FDD	DE03A1DE	DF03A3DF	E003A5E0	E103A7E1	E203A9E2
E303ABE3	E403ADE4	E503AFE5	E603B1E6	E703B3E7	E803B5E8
E903B7E9	EA03B9EA	EB03BBEB	EC03BDEC	ED03BFED	EE03C1EE
EF03C3EF	F003C5F0	F103C7F1	F203C9F2	F303CBF3	F403CDF4
F503CFF5	F603D1F6	F703D3F7	F803D5F8	F903D7F9	FA03D9FA
FB03DBFB	FC03DDFC	FD03DFFD	FE03E1FE	FF03E3FF	0003E600
0103E801	0203EA02	0303EC03	0403EE04	0503F005	0603F206
0703F407	0803F608	0903F809	0A03FA0A	0B03FC0B	0C03FE0C
0D04000D	0E04020E	0F04040F	10040610	11040811	12040A12
13040C13	14040E14	15041015	16041216	17041417	18041618
19041819	1A041A1A	1B041C1B	1C041E1C	1D04201D	1E04221E
1F04241F	20042620	21042821	22042A22	23042C23	24042E24
25043025	26043226	27043427	28043628	29043829	2A043A2A
2B043C2B	2C043E2C	2D04402D	2E04422E	2F04442F	30044630
31044831	32044A32	33044C33	34044E34	35045035	36045236
37045437	38045638	39045839	3A045A3A	3B045C3B	3C045E3C
3D04603D	3E04623E	3F04643F	40046640	41046841	42046A42
43046C43	44046E44	45047045	46047246	47047447	48047648
49047849	4A047A4A	4B047C4B	4C047E4C	4D04804D	4E04824E
4F04844F	50048650	51048851	52048A52	53048C53	54048E54
55049055	56049256	57049457	58049658	59049859	5A049A5A

(Cont. at
FIG. 16C)

FIG. 16B

5B049C5B	5C049E5C	5D04A05D	5E04A25E	5F04A45F	6004A660
6104A861	6204AA62	6304AC63	6404AE64	6504B065	6604B266
6704B467	6804B668	6904B869	6A04BA6A	6B04BC6B	6C04BE6C
6D04C06D	6E04C26E	6F04C46F	7004C670	7104C871	7204CA72
7304CC73	7404CE74	7504D075	7604D276	7704D477	7804D678
7904D879	7A04DA7A	7B04DC7B	7C04DE7C	7D04E07D	7E04E27E
7F04E47F	8004E680	8104E881	8204EA82	8304EC83	8404EE84
8504F085	8604F286	8704F487	8804F688	8904F889	8A04FA8A
8B04FC8B	8C04FE8C	8D05008D	8E05028E	8F05048F	90050690
91050891	92050A92	93050C93	94050E94	95051095	96051296
97051497	98051698	99051899	9A051A9A	9B051C9B	9C051E9C
9D05209D	9E05229E	9F05249F	A00526A0	A10528A1	A2052AA2
A3052CA3	A4052EA4	A50530A5	A60532A6	A70534A7	A80536A8
A90538A9	AA053AAA	AB053CAB	AC053EAC	AD0540AD	AE0542AE
AF0544AF	B00546B0	B10548B1	B2054AB2	B3054CB3	B4054EB4
B50550B5	B60552B6	B70554B7	B80556B8	B90558B9	BA055ABA
BB055CBB	BC055EBC	BD0560BD	BE0562BE	BF0564BF	C00566C0
C10568C1	C2056AC2	C3056CC3	C4056EC4	C50570C5	C60572C6
C70574C7	C80576C8	C90578C9	CA057ACA	CB057CCB	CC057ECC
CD0580CD	CE0582CE	CF0584CF	D00586D0	D10588D1	D2058AD2
D3058CD3	D4058ED4	D50590D5	D60592D6	D70594D7	D80596D8
D90598D9	DA059ADA	DB059CDB	DC059EDC	DD05A0DD	DE05A2DE
DF05A4DF	E005A6E0	E105A8E1	E205AAE2	E305ACE3	E405AEE4
E505B0E5	E605B2E6	E705B4E7	E805B6E8	E905B8E9	EA05BAEA
EB05BCEB	EC05BEEC	ED05C0ED	EE05C2EE	EF05C4EF	F005C6F0
F105C8F1	F205CAF2	F305CCF3	F405CEF4	F505D0F5	F605D2F6
F705D4F7	F805D6F8	F905D8F9	FA05DAFA	FB05DCFB	FC05DEFC
FD05E0FD	FE05E2FE	FF05E4FF	0005E700	0105E901	0205EB02
0305ED03	0405EF04	0505F105	0605F306	0705F507	0805F708
0905F909	0A05FB0A	0B05FD0B	0C05FF0C	0D06010D	0E06030E
0F06050F	10060710	11060911	12060B12	13060D13	14060F14
15061115	16061316	17061517	18061718	19061919	1A061B1A
1B061D1B	1C061F1C	1D06211D	1E06231E	1F06251F	20062720
21062921	22062B22	23062D23	24062F24	25063125	26063326
27063527	28063728	29063929	2A063B2A	2B063D2B	2C063F2C
2D06412D	2E06432E	2F06452F	30064730	31064931	32064B32
33064D33	34064F34	35065135	36065336	37065537	38065738
39065939	3A065B3A	3B065D3B	3C065F3C	3D06613D	3E06633E
3F06653F	40066740	41066941	42066B42	43066D43	44066F44
45067145	46067346	47067547	48067748	49067949	4A067B4A
4B067D4B	4C067F4C	4D06814D	4E06834E	4F06854F	50068750
51068951	52068B52	53068D53	54068F54	55069155	56069356
57069557	58069758	59069959	5A069B5A	5B069D5B	5C069F5C
5D06A15D	5E06A35E	5F06A55F	6006A760	6106A961	6206AB62
6306AD63	6406AF64	6506B165	6606B366	6706B567	6806B768
6906B969	6A06BB6A	6B06BD6B	6C06BF6C	6D06C16D	6E06C36E
6F06C56F	7006C770	7106C971	7206CB72	7306CD73	7406CF74
7506D175	7606D376	7706D577	7806D778	7906D979	7A06DB7A

(Cont. at
FIG. 16D)

FIG. 16C

7B06DD7B	7C06DF7C	7D06E17D	7E06E37E	7F06E57F	8006E780
8106E981	8206EB82	8306ED83	8406EF84	8506F185	8606F386
8706F587	8806F788	8906F989	8A06FB8A	8B06FD8B	8C06FF8C
8D07018D	8E07038E	8F07058F	90070790	91070991	92070B92
93070D93	94070F94	95071195	96071396	97071597	98071798
99071999	9A071B9A	9B071D9B	9C071F9C	9D07219D	9E07239E
9F07259F	A00727A0	A10729A1	A2072BA2	A3072DA3	A4072FA4
A50731A5	A60733A6	A70735A7	A80737A8	A90739A9	AA073BAA
AB073DAB	AC073FAC	AD0741AD	AE0743AE	AF0745AF	B00747B0
B10749B1	B2074BB2	B3074DB3	B4074FB4	B50751B5	B60753B6
B70755B7	B80757B8	B90759B9	BA075BBA	BB075DBB	BC075FBC
BD0761BD	BE0763BE	BF0765BF	C00767C0	C10769C1	C2076BC2
C3076DC3	C4076FC4	C50771C5	C60773C6	C70775C7	C80777C8
C90779C9	CA077BCA	CB077DCB	CC077FCC	CD0781CD	CE0783CE
CF0785CF	D00787D0	D10789D1	D2078BD2	D3078DD3	D4078FD4
D50791D5	D60793D6	D70795D7	D80797D8	D90799D9	DA079BDA
DB079DDB	DC079FDC	DD07A1DD	DE07A3DE	DF07A5DF	E007A7E0
E107A9E1	E207ABE2	E307ADE3	E407AFE4	E507B1E5	E607B3E6
E707B5E7	E807B7E8	E907B9E9	EA07BBEA	EB07BDEB	EC07BFEC
ED07C1ED	EE07C3EE	EF07C5EF	F007C7F0	F107C9F1	F207CBF2
F307CDF3	F407CFF4	F507D1F5	F607D3F6	F707D5F7	F807D7F8
F907D9F9	FA07DBFA	FB07DDFB	FC07DFFC	FD07E1FD	FE07E3FE
FF07E5FF	0007E800	0107EA01	0207EC02	0307EE03	0407F004
0507F205	0607F406	0707F607	0807F808	0907FA09	0A07FC0A

FIG. 16D

Frequency Analysis Table for All Byte Values in the Sample Sequence
 Length: 4,080 Bytes
 seed=0E00000E, unconstrained primeM=01000201

\	0	1	2	3	4	5	6	7	8	9	A	B	C	D	E	F
0	138	140	140	139	140	140	140	138	12	12	12	10	10	10	10	12
1	12	12	12	12	12	12	12	12	12	12	12	12	12	12	12	12
2	12	12	12	12	12	12	12	12	12	12	12	12	12	12	12	12
3	12	12	12	12	12	12	12	12	12	12	12	12	12	12	12	12
4	12	12	12	12	12	12	12	12	12	12	12	12	12	12	12	12
5	12	12	12	12	12	12	12	12	12	12	12	12	12	12	12	12
6	12	12	12	12	12	12	12	12	12	12	12	12	12	12	12	12
7	12	12	12	12	12	12	12	12	12	12	12	12	12	12	12	12
8	12	12	12	12	12	12	12	12	12	12	12	12	12	12	12	12
9	12	12	12	12	12	12	12	12	12	12	12	12	12	12	12	12
A	12	12	12	12	12	12	12	12	12	12	12	12	12	12	12	12
B	12	12	12	12	12	12	12	12	12	12	12	12	12	12	12	12
C	12	12	12	12	12	12	12	12	12	12	12	12	12	12	12	12
D	12	12	12	12	12	12	12	12	12	12	12	12	12	12	12	12
E	12	12	12	12	11	12	11	12	12	12	12	12	12	12	12	12
F	12	12	12	12	12	12	12	12	12	12	12	12	12	12	11	12

FIG. 16E

4,080 Bytes of Sample Sequence Data Generated Using Unconstrained primeM
seed=0E00000E, primeM=00000017, Data is compressible

0E000025	0E00003C	0E000053	0E00006A	0E000081	0E000098
0E0000AF	0E0000C6	0E0000DD	0E0000F4	0E00010B	0E000122
0E000139	0E000150	0E000167	0E00017E	0E000195	0E0001AC
0E0001C3	0E0001DA	0E0001F1	0E000208	0E00021F	0E000236
0E00024D	0E000264	0E00027B	0E000292	0E0002A9	0E0002C0
0E0002D7	0E0002EE	0E000305	0E00031C	0E000333	0E00034A
0E000361	0E000378	0E00038F	0E0003A6	0E0003BD	0E0003D4
0E0003EB	0E000402	0E000419	0E000430	0E000447	0E00045E
0E000475	0E00048C	0E0004A3	0E0004BA	0E0004D1	0E0004E8
0E0004FF	0E000516	0E00052D	0E000544	0E00055B	0E000572
0E000589	0E0005A0	0E0005B7	0E0005CE	0E0005E5	0E0005FC
0E000613	0E00062A	0E000641	0E000658	0E00066F	0E000686
0E00069D	0E0006B4	0E0006CB	0E0006E2	0E0006F9	0E000710
0E000727	0E00073E	0E000755	0E00076C	0E000783	0E00079A
0E0007B1	0E0007C8	0E0007DF	0E0007F6	0E00080D	0E000824
0E00083B	0E000852	0E000869	0E000880	0E000897	0E0008AE
0E0008C5	0E0008DC	0E0008F3	0E00090A	0E000921	0E000938
0E00094F	0E000966	0E00097D	0E000994	0E0009AB	0E0009C2
0E0009D9	0E0009F0	0E000A07	0E000A1E	0E000A35	0E000A4C
0E000A63	0E000A7A	0E000A91	0E000AA8	0E000ABF	0E000AD6
0E000AED	0E000B04	0E000B1B	0E000B32	0E000B49	0E000B60
0E000B77	0E000B8E	0E000BA5	0E000BBC	0E000BD3	0E000BEA
0E000C01	0E000C18	0E000C2F	0E000C46	0E000C5D	0E000C74
0E000C8B	0E000CA2	0E000CB9	0E000CD0	0E000CE7	0E000CFE
0E000D15	0E000D2C	0E000D43	0E000D5A	0E000D71	0E000D88
0E000D9F	0E000DB6	0E000DCD	0E000DE4	0E000DFB	0E000E12
0E000E29	0E000E40	0E000E57	0E000E6E	0E000E85	0E000E9C
0E000EB3	0E000ECA	0E000EE1	0E000EF8	0E000F0F	0E000F26
0E000F3D	0E000F54	0E000F6B	0E000F82	0E000F99	0E000FB0
0E000FC7	0E000FDE	0E000FF5	0E00100C	0E001023	0E00103A
0E001051	0E001068	0E00107F	0E001096	0E0010AD	0E0010C4
0E0010DB	0E0010F2	0E001109	0E001120	0E001137	0E00114E
0E001165	0E00117C	0E001193	0E0011AA	0E0011C1	0E0011D8
0E0011EF	0E001206	0E00121D	0E001234	0E00124B	0E001262
0E001279	0E001290	0E0012A7	0E0012BE	0E0012D5	0E0012EC
0E001303	0E00131A	0E001331	0E001348	0E00135F	0E001376
0E00138D	0E0013A4	0E0013BB	0E0013D2	0E0013E9	0E001400
0E001417	0E00142E	0E001445	0E00145C	0E001473	0E00148A
0E0014A1	0E0014B8	0E0014CF	0E0014E6	0E0014FD	0E001514
0E00152B	0E001542	0E001559	0E001570	0E001587	0E00159E
0E0015B5	0E0015CC	0E0015E3	0E0015FA	0E001611	0E001628
0E00163F	0E001656	0E00166D	0E001684	0E00169B	0E0016B2
0E0016C9	0E0016E0	0E0016F7	0E00170E	0E001725	0E00173C
0E001753	0E00176A	0E001781	0E001798	0E0017AF	0E0017C6
0E0017DD	0E0017F4	0E00180B	0E001822	0E001839	0E001850
0E001867	0E00187E	0E001895	0E0018AC	0E0018C3	0E0018DA

(Cont. at
FIG. 17B)

FIG. 17A

0E0018F1	0E001908	0E00191F	0E001936	0E00194D	0E001964
0E00197B	0E001992	0E0019A9	0E0019C0	0E0019D7	0E0019EE
0E001A05	0E001A1C	0E001A33	0E001A4A	0E001A61	0E001A78
0E001A8F	0E001AA6	0E001ABD	0E001AD4	0E001AEB	0E001B02
0E001B19	0E001B30	0E001B47	0E001B5E	0E001B75	0E001B8C
0E001BA3	0E001BBA	0E001BD1	0E001BE8	0E001BFF	0E001C16
0E001C2D	0E001C44	0E001C5B	0E001C72	0E001C89	0E001CA0
0E001CB7	0E001CCE	0E001CE5	0E001CFC	0E001D13	0E001D2A
0E001D41	0E001D58	0E001D6F	0E001D86	0E001D9D	0E001DB4
0E001DCB	0E001DE2	0E001DF9	0E001E10	0E001E27	0E001E3E
0E001E55	0E001E6C	0E001E83	0E001E9A	0E001EB1	0E001EC8
0E001EDF	0E001EF6	0E001F0D	0E001F24	0E001F3B	0E001F52
0E001F69	0E001F80	0E001F97	0E001FAE	0E001FC5	0E001FDC
0E001FF3	0E00200A	0E002021	0E002038	0E00204F	0E002066
0E00207D	0E002094	0E0020AB	0E0020C2	0E0020D9	0E0020F0
0E002107	0E00211E	0E002135	0E00214C	0E002163	0E00217A
0E002191	0E0021A8	0E0021BF	0E0021D6	0E0021ED	0E002204
0E00221B	0E002232	0E002249	0E002260	0E002277	0E00228E
0E0022A5	0E0022BC	0E0022D3	0E0022EA	0E002301	0E002318
0E00232F	0E002346	0E00235D	0E002374	0E00238B	0E0023A2
0E0023B9	0E0023D0	0E0023E7	0E0023FE	0E002415	0E00242C
0E002443	0E00245A	0E002471	0E002488	0E00249F	0E0024B6
0E0024CD	0E0024E4	0E0024FB	0E002512	0E002529	0E002540
0E002557	0E00256E	0E002585	0E00259C	0E0025B3	0E0025CA
0E0025E1	0E0025F8	0E00260F	0E002626	0E00263D	0E002654
0E00266B	0E002682	0E002699	0E0026B0	0E0026C7	0E0026DE
0E0026F5	0E00270C	0E002723	0E00273A	0E002751	0E002768
0E00277F	0E002796	0E0027AD	0E0027C4	0E0027DB	0E0027F2
0E002809	0E002820	0E002837	0E00284E	0E002865	0E00287C
0E002893	0E0028AA	0E0028C1	0E0028D8	0E0028EF	0E002906
0E00291D	0E002934	0E00294B	0E002962	0E002979	0E002990
0E0029A7	0E0029BE	0E0029D5	0E0029EC	0E002A03	0E002A1A
0E002A31	0E002A48	0E002A5F	0E002A76	0E002A8D	0E002AA4
0E002ABB	0E002AD2	0E002AE9	0E002B00	0E002B17	0E002B2E
0E002B45	0E002B5C	0E002B73	0E002B8A	0E002BA1	0E002BB8
0E002BCF	0E002BE6	0E002BFD	0E002C14	0E002C2B	0E002C42
0E002C59	0E002C70	0E002C87	0E002C9E	0E002CB5	0E002CCC
0E002CE3	0E002CFA	0E002D11	0E002D28	0E002D3F	0E002D56
0E002D6D	0E002D84	0E002D9B	0E002DB2	0E002DC9	0E002DE0
0E002DF7	0E002E0E	0E002E25	0E002E3C	0E002E53	0E002E6A
0E002E81	0E002E98	0E002EAF	0E002EC6	0E002EDD	0E002EF4
0E002F0B	0E002F22	0E002F39	0E002F50	0E002F67	0E002F7E
0E002F95	0E002FAC	0E002FC3	0E002FDA	0E002FF1	0E003008
0E00301F	0E003036	0E00304D	0E003064	0E00307B	0E003092
0E0030A9	0E0030C0	0E0030D7	0E0030EE	0E003105	0E00311C
0E003133	0E00314A	0E003161	0E003178	0E00318F	0E0031A6
0E0031BD	0E0031D4	0E0031EB	0E003202	0E003219	0E003230
0E003247	0E00325E	0E003275	0E00328C	0E0032A3	0E0032BA
0E0032D1	0E0032E8	0E0032FF	0E003316	0E00332D	0E003344
0E00335B	0E003372	0E003389	0E0033A0	0E0033B7	0E0033CE

(Cont. at
FIG. 17C)

FIG. 17B

0E0033E5	0E0033FC	0E003413	0E00342A	0E003441	0E003458
0E00346F	0E003486	0E00349D	0E0034B4	0E0034CB	0E0034E2
0E0034F9	0E003510	0E003527	0E00353E	0E003555	0E00356C
0E003583	0E00359A	0E0035B1	0E0035C8	0E0035DF	0E0035F6
0E00360D	0E003624	0E00363B	0E003652	0E003669	0E003680
0E003697	0E0036AE	0E0036C5	0E0036DC	0E0036F3	0E00370A
0E003721	0E003738	0E00374F	0E003766	0E00377D	0E003794
0E0037AB	0E0037C2	0E0037D9	0E0037F0	0E003807	0E00381E
0E003835	0E00384C	0E003863	0E00387A	0E003891	0E0038A8
0E0038BF	0E0038D6	0E0038ED	0E003904	0E00391B	0E003932
0E003949	0E003960	0E003977	0E00398E	0E0039A5	0E0039BC
0E0039D3	0E0039EA	0E003A01	0E003A18	0E003A2F	0E003A46
0E003A5D	0E003A74	0E003A8B	0E003AA2	0E003AB9	0E003AD0
0E003AE7	0E003AFE	0E003B15	0E003B2C	0E003B43	0E003B5A
0E003B71	0E003B88	0E003B9F	0E003BB6	0E003BCD	0E003BE4
0E003BFB	0E003C12	0E003C29	0E003C40	0E003C57	0E003C6E
0E003C85	0E003C9C	0E003CB3	0E003CCA	0E003CE1	0E003CF8
0E003D0F	0E003D26	0E003D3D	0E003D54	0E003D6B	0E003D82
0E003D99	0E003DB0	0E003DC7	0E003DDE	0E003DF5	0E003E0C
0E003E23	0E003E3A	0E003E51	0E003E68	0E003E7F	0E003E96
0E003EAD	0E003EC4	0E003EDB	0E003EF2	0E003F09	0E003F20
0E003F37	0E003F4E	0E003F65	0E003F7C	0E003F93	0E003FAA
0E003FC1	0E003FD8	0E003FEF	0E004006	0E00401D	0E004034
0E00404B	0E004062	0E004079	0E004090	0E0040A7	0E0040BE
0E0040D5	0E0040EC	0E004103	0E00411A	0E004131	0E004148
0E00415F	0E004176	0E00418D	0E0041A4	0E0041BB	0E0041D2
0E0041E9	0E004200	0E004217	0E00422E	0E004245	0E00425C
0E004273	0E00428A	0E0042A1	0E0042B8	0E0042CF	0E0042E6
0E0042FD	0E004314	0E00432B	0E004342	0E004359	0E004370
0E004387	0E00439E	0E0043B5	0E0043CC	0E0043E3	0E0043FA
0E004411	0E004428	0E00443F	0E004456	0E00446D	0E004484
0E00449B	0E0044B2	0E0044C9	0E0044E0	0E0044F7	0E00450E
0E004525	0E00453C	0E004553	0E00456A	0E004581	0E004598
0E0045AF	0E0045C6	0E0045DD	0E0045F4	0E00460B	0E004622
0E004639	0E004650	0E004667	0E00467E	0E004695	0E0046AC
0E0046C3	0E0046DA	0E0046F1	0E004708	0E00471F	0E004736
0E00474D	0E004764	0E00477B	0E004792	0E0047A9	0E0047C0
0E0047D7	0E0047EE	0E004805	0E00481C	0E004833	0E00484A
0E004861	0E004878	0E00488F	0E0048A6	0E0048BD	0E0048D4
0E0048EB	0E004902	0E004919	0E004930	0E004947	0E00495E
0E004975	0E00498C	0E0049A3	0E0049BA	0E0049D1	0E0049E8
0E0049FF	0E004A16	0E004A2D	0E004A44	0E004A5B	0E004A72
0E004A89	0E004AA0	0E004AB7	0E004ACE	0E004AE5	0E004AFC
0E004B13	0E004B2A	0E004B41	0E004B58	0E004B6F	0E004B86
0E004B9D	0E004BB4	0E004BCB	0E004BE2	0E004BF9	0E004C10
0E004C27	0E004C3E	0E004C55	0E004C6C	0E004C83	0E004C9A
0E004CB1	0E004CC8	0E004CDF	0E004CF6	0E004D0D	0E004D24
0E004D3B	0E004D52	0E004D69	0E004D80	0E004D97	0E004DAE
0E004DC5	0E004DDC	0E004DF3	0E004E0A	0E004E21	0E004E38
0E004E4F	0E004E66	0E004E7D	0E004E94	0E004EAB	0E004EC2

(Cont. at
FIG. 17D)

FIG. 17C

0E004ED9	0E004EF0	0E004F07	0E004F1E	0E004F35	0E004F4C
0E004F63	0E004F7A	0E004F91	0E004FA8	0E004FBF	0E004FD6
0E004FED	0E005004	0E00501B	0E005032	0E005049	0E005060
0E005077	0E00508E	0E0050A5	0E0050BC	0E0050D3	0E0050EA
0E005101	0E005118	0E00512F	0E005146	0E00515D	0E005174
0E00518B	0E0051A2	0E0051B9	0E0051D0	0E0051E7	0E0051FE
0E005215	0E00522C	0E005243	0E00525A	0E005271	0E005288
0E00529F	0E0052B6	0E0052CD	0E0052E4	0E0052FB	0E005312
0E005329	0E005340	0E005357	0E00536E	0E005385	0E00539C
0E0053B3	0E0053CA	0E0053E1	0E0053F8	0E00540F	0E005426
0E00543D	0E005454	0E00546B	0E005482	0E005499	0E0054B0
0E0054C7	0E0054DE	0E0054F5	0E00550C	0E005523	0E00553A
0E005551	0E005568	0E00557F	0E005596	0E0055AD	0E0055C4
0E0055DB	0E0055F2	0E005609	0E005620	0E005637	0E00564E
0E005665	0E00567C	0E005693	0E0056AA	0E0056C1	0E0056D8
0E0056EF	0E005706	0E00571D	0E005734	0E00574B	0E005762
0E005779	0E005790	0E0057A7	0E0057BE	0E0057D5	0E0057EC
0E005803	0E00581A	0E005831	0E005848	0E00585F	0E005876
0E00588D	0E0058A4	0E0058BB	0E0058D2	0E0058E9	0E005900
0E005917	0E00592E	0E005945	0E00595C	0E005973	0E00598A
0E0059A1	0E0059B8	0E0059CF	0E0059E6	0E0059FD	0E005A14
0E005A2B	0E005A42	0E005A59	0E005A70	0E005A87	0E005A9E
0E005AB5	0E005ACC	0E005AE3	0E005AFA	0E005B11	0E005B28
0E005B3F	0E005B56	0E005B6D	0E005B84	0E005B9B	0E005BB2

FIG. 17D

Frequency Analysis Table for All Byte Values in the Sample Sequence
 Length: 4,080 Bytes
 seed=0E00000E, unconstrained primeM=00000017

\	0	1	2	3	4	5	6	7	8	9	A	B	C	D	E	F
0	1034	15	15	15	16	15	15	15	15	15	15	15	16	15	1034	15
1	15	15	15	15	16	15	15	15	15	15	15	16	15	15	15	15
2	15	15	15	16	15	15	15	15	15	15	15	16	15	15	15	15
3	15	15	16	15	15	15	15	15	15	15	16	15	15	15	15	15
4	15	15	16	15	15	15	15	15	15	16	15	15	15	15	15	15
5	15	16	15	15	15	15	15	15	15	16	15	12	4	4	4	4
6	4	4	4	4	4	4	4	4	4	4	4	4	4	4	4	4
7	4	4	4	4	4	4	4	4	4	4	4	4	4	4	4	4
8	4	4	4	4	4	4	4	4	4	4	4	4	4	4	4	4
9	4	4	4	4	4	4	4	4	4	4	4	4	4	4	4	4
A	4	4	4	4	4	4	4	4	4	4	4	4	4	4	4	4
B	4	4	4	4	4	4	4	4	4	4	4	4	4	4	4	4
C	4	4	4	4	4	4	4	4	4	3	4	4	4	4	4	4
D	4	4	4	4	4	4	4	4	4	4	4	4	4	4	4	4
E	3	4	4	4	4	4	4	4	4	4	4	4	4	4	4	4
F	4	4	4	4	4	4	4	3	4	4	4	4	4	4	4	4

FIG. 17E

8,184 Bytes of Merged (Interleaved) Sample Sequence Data Generated Using
 Unconstrained primeM Primes
 seed=0E00000E, primeM1=01000201, primeM2=00000017, Data is compressible

0F00020F	0E000025	10000410	0E00003C	11000611	0E000053
12000812	0E00006A	13000A13	0E000081	14000C14	0E000098
15000E15	0E0000AF	16001016	0E0000C6	17001217	0E0000DD
18001418	0E0000F4	19001619	0E00010B	1A00181A	0E000122
1B001A1B	0E000139	1C001C1C	0E000150	1D001E1D	0E000167
1E00201E	0E00017E	1F00221F	0E000195	20002420	0E0001AC
21002621	0E0001C3	22002822	0E0001DA	23002A23	0E0001F1
24002C24	0E000208	25002E25	0E00021F	26003026	0E000236
27003227	0E00024D	28003428	0E000264	29003629	0E00027B
2A00382A	0E000292	2B003A2B	0E0002A9	2C003C2C	0E0002C0
2D003E2D	0E0002D7	2E00402E	0E0002EE	2F00422F	0E000305
30004430	0E00031C	31004631	0E000333	32004832	0E00034A
33004A33	0E000361	34004C34	0E000378	35004E35	0E00038F
36005036	0E0003A6	37005237	0E0003BD	38005438	0E0003D4
39005639	0E0003EB	3A00583A	0E000402	3B005A3B	0E000419
3C005C3C	0E000430	3D005E3D	0E000447	3E00603E	0E00045E
3F00623F	0E000475	40006440	0E00048C	41006641	0E0004A3
42006842	0E0004BA	43006A43	0E0004D1	44006C44	0E0004E8
45006E45	0E0004FF	46007046	0E000516	47007247	0E00052D
48007448	0E000544	49007649	0E00055B	4A00784A	0E000572
4B007A4B	0E000589	4C007C4C	0E0005A0	4D007E4D	0E0005B7
4E00804E	0E0005CE	4F00824F	0E0005E5	50008450	0E0005FC
51008651	0E000613	52008852	0E00062A	53008A53	0E000641
54008C54	0E000658	55008E55	0E00066F	56009056	0E000686
57009257	0E00069D	58009458	0E0006B4	59009659	0E0006CB
5A00985A	0E0006E2	5B009A5B	0E0006F9	5C009C5C	0E000710
5D009E5D	0E000727	5E00A05E	0E00073E	5F00A25F	0E000755
6000A460	0E00076C	6100A661	0E000783	6200A862	0E00079A
6300AA63	0E0007B1	6400AC64	0E0007C8	6500AE65	0E0007DF
6600B066	0E0007F6	6700B267	0E00080D	6800B468	0E000824
6900B669	0E00083B	6A00B86A	0E000852	6B00BA6B	0E000869
6C00BC6C	0E000880	6D00BE6D	0E000897	6E00C06E	0E0008AE
6F00C26F	0E0008C5	7000C470	0E0008DC	7100C671	0E0008F3
7200C872	0E00090A	7300CA73	0E000921	7400CC74	0E000938
7500CE75	0E00094F	7600D076	0E000966	7700D277	0E00097D
7800D478	0E000994	7900D679	0E0009AB	7A00D87A	0E0009C2
7B00DA7B	0E0009D9	7C00DC7C	0E0009F0	7D00DE7D	0E000A07
7E00E07E	0E000A1E	7F00E27F	0E000A35	8000E480	0E000A4C
8100E681	0E000A63	8200E882	0E000A7A	8300EA83	0E000A91
8400EC84	0E000AA8	8500EE85	0E000ABF	8600F086	0E000AD6
8700F287	0E000AED	8800F488	0E000B04	8900F689	0E000B1B
8A00F88A	0E000B32	8B00FA8B	0E000B49	8C00FC8C	0E000B60
8D00FE8D	0E000B77	8E01008E	0E000B8E	8F01028F	0E000BA5
90010490	0E000BBC	91010691	0E000BD3	92010892	0E000BEA
93010A93	0E000C01	94010C94	0E000C18	95010E95	0E000C2F
96011096	0E000C46	97011297	0E000C5D	98011498	0E000C74

(Cont. at
 FIG. 18B)

FIG. 18A

99011699	0E000C8B	9A01189A	0E000CA2	9B011A9B	0E000CB9
9C011C9C	0E000CD0	9D011E9D	0E000CE7	9E01209E	0E000CFE
9F01229F	0E000D15	A00124A0	0E000D2C	A10126A1	0E000D43
A20128A2	0E000D5A	A3012AA3	0E000D71	A4012CA4	0E000D88
A5012EA5	0E000D9F	A60130A6	0E000DB6	A70132A7	0E000DCD
A80134A8	0E000DE4	A90136A9	0E000DFB	AA0138AA	0E000E12
AB013AAB	0E000E29	AC013CAC	0E000E40	AD013EAD	0E000E57
AE0140AE	0E000E6E	AF0142AF	0E000E85	B00144B0	0E000E9C
B10146B1	0E000EB3	B20148B2	0E000ECA	B3014AB3	0E000EE1
B4014CB4	0E000EF8	B5014EB5	0E000F0F	B60150B6	0E000F26
B70152B7	0E000F3D	B80154B8	0E000F54	B90156B9	0E000F6B
BA0158BA	0E000F82	BB015ABB	0E000F99	BC015CBC	0E000FB0
BD015EBD	0E000FC7	BE0160BE	0E000FDE	BF0162BF	0E000FF5
C00164C0	0E00100C	C10166C1	0E001023	C20168C2	0E00103A
C3016AC3	0E001051	C4016CC4	0E001068	C5016EC5	0E00107F
C60170C6	0E001096	C70172C7	0E0010AD	C80174C8	0E0010C4
C90176C9	0E0010DB	CA0178CA	0E0010F2	CB017ACB	0E001109
CC017CCC	0E001120	CD017ECD	0E001137	CE0180CE	0E00114E
CF0182CF	0E001165	D00184D0	0E00117C	D10186D1	0E001193
D20188D2	0E0011AA	D3018AD3	0E0011C1	D4018CD4	0E0011D8
D5018ED5	0E0011EF	D60190D6	0E001206	D70192D7	0E00121D
D80194D8	0E001234	D90196D9	0E00124B	DA0198DA	0E001262
DB019ADB	0E001279	DC019CDC	0E001290	DD019EDD	0E0012A7
DE01A0DE	0E0012BE	DF01A2DF	0E0012D5	E001A4E0	0E0012EC
E101A6E1	0E001303	E201A8E2	0E00131A	E301AAE3	0E001331
E401ACE4	0E001348	E501AEE5	0E00135F	E601B0E6	0E001376
E701B2E7	0E00138D	E801B4E8	0E0013A4	E901B6E9	0E0013BB
EA01B8EA	0E0013D2	EB01BAEB	0E0013E9	EC01BCEC	0E001400
ED01BEED	0E001417	EE01C0EE	0E00142E	EF01C2EF	0E001445
F001C4F0	0E00145C	F101C6F1	0E001473	F201C8F2	0E00148A
F301CAF3	0E0014A1	F401CCF4	0E0014B8	F501CEF5	0E0014CF
F601D0F6	0E0014E6	F701D2F7	0E0014FD	F801D4F8	0E001514
F901D6F9	0E00152B	FA01D8FA	0E001542	FB01DAFB	0E001559
FC01DCFC	0E001570	FD01DEFD	0E001587	FE01E0FE	0E00159E
FF01E2FF	0E0015B5	0001E500	0E0015CC	0101E701	0E0015E3
0201E902	0E0015FA	0301EB03	0E001611	0401ED04	0E001628
0501EF05	0E00163F	0601F106	0E001656	0701F307	0E00166D
0801F508	0E001684	0901F709	0E00169B	0A01F90A	0E0016B2
0B01FB0B	0E0016C9	0C01FD0C	0E0016E0	0D01FF0D	0E0016F7
0E02010E	0E00170E	0F02030F	0E001725	10020510	0E00173C
11020711	0E001753	12020912	0E00176A	13020B13	0E001781
14020D14	0E001798	15020F15	0E0017AF	16021116	0E0017C6
17021317	0E0017DD	18021518	0E0017F4	19021719	0E00180B
1A02191A	0E001822	1B021B1B	0E001839	1C021D1C	0E001850
1D021F1D	0E001867	1E02211E	0E00187E	1F02231F	0E001895
20022520	0E0018AC	21022721	0E0018C3	22022922	0E0018DA
23022B23	0E0018F1	24022D24	0E001908	25022F25	0E00191F
26023126	0E001936	27023327	0E00194D	28023528	0E001964
29023729	0E00197B	2A02392A	0E001992	2B023B2B	0E0019A9
2C023D2C	0E0019C0	2D023F2D	0E0019D7	2E02412E	0E0019EE

(Cont. at
FIG. 18C)

FIG. 18B

2F02432F	0E001A05	30024530	0E001A1C	31024731	0E001A33
32024932	0E001A4A	33024B33	0E001A61	34024D34	0E001A78
35024F35	0E001A8F	36025136	0E001AA6	37025337	0E001ABD
38025538	0E001AD4	39025739	0E001AEB	3A02593A	0E001B02
3B025B3B	0E001B19	3C025D3C	0E001B30	3D025F3D	0E001B47
3E02613E	0E001B5E	3F02633F	0E001B75	40026540	0E001B8C
41026741	0E001BA3	42026942	0E001BBA	43026B43	0E001BD1
44026D44	0E001BE8	45026F45	0E001BFF	46027146	0E001C16
47027347	0E001C2D	48027548	0E001C44	49027749	0E001C5B
4A02794A	0E001C72	4B027B4B	0E001C89	4C027D4C	0E001CA0
4D027F4D	0E001CB7	4E02814E	0E001CCE	4F02834F	0E001CE5
50028550	0E001CFC	51028751	0E001D13	52028952	0E001D2A
53028B53	0E001D41	54028D54	0E001D58	55028F55	0E001D6F
56029156	0E001D86	57029357	0E001D9D	58029558	0E001DB4
59029759	0E001DCB	5A02995A	0E001DE2	5B029B5B	0E001DF9
5C029D5C	0E001E10	5D029F5D	0E001E27	5E02A15E	0E001E3E
5F02A35F	0E001E55	6002A560	0E001E6C	6102A761	0E001E83
6202A962	0E001E9A	6302AB63	0E001EB1	6402AD64	0E001EC8
6502AF65	0E001EDF	6602B166	0E001EF6	6702B367	0E001F0D
6802B568	0E001F24	6902B769	0E001F3B	6A02B96A	0E001F52
6B02BB6B	0E001F69	6C02BD6C	0E001F80	6D02BF6D	0E001F97
6E02C16E	0E001FAE	6F02C36F	0E001FC5	7002C570	0E001FDC
7102C771	0E001FF3	7202C972	0E00200A	7302CB73	0E002021
7402CD74	0E002038	7502CF75	0E00204F	7602D176	0E002066
7702D377	0E00207D	7802D578	0E002094	7902D779	0E0020AB
7A02D97A	0E0020C2	7B02DB7B	0E0020D9	7C02DD7C	0E0020F0
7D02DF7D	0E002107	7E02E17E	0E00211E	7F02E37F	0E002135
8002E580	0E00214C	8102E781	0E002163	8202E982	0E00217A
8302EB83	0E002191	8402ED84	0E0021A8	8502EF85	0E0021BF
8602F186	0E0021D6	8702F387	0E0021ED	8802F588	0E002204
8902F789	0E00221B	8A02F98A	0E002232	8B02FB8B	0E002249
8C02FD8C	0E002260	8D02FF8D	0E002277	8E03018E	0E00228E
8F03038F	0E0022A5	90030590	0E0022BC	91030791	0E0022D3
92030992	0E0022EA	93030B93	0E002301	94030D94	0E002318
95030F95	0E00232F	96031196	0E002346	97031397	0E00235D
98031598	0E002374	99031799	0E00238B	9A03199A	0E0023A2
9B031B9B	0E0023B9	9C031D9C	0E0023D0	9D031F9D	0E0023E7
9E03219E	0E0023FE	9F03239F	0E002415	A00325A0	0E00242C
A10327A1	0E002443	A20329A2	0E00245A	A3032BA3	0E002471
A4032DA4	0E002488	A5032FA5	0E00249F	A60331A6	0E0024B6
A70333A7	0E0024CD	A80335A8	0E0024E4	A90337A9	0E0024FB
AA0339AA	0E002512	AB033BAB	0E002529	AC033DAC	0E002540
AD033FAD	0E002557	AE0341AE	0E00256E	AF0343AF	0E002585
B00345B0	0E00259C	B10347B1	0E0025B3	B20349B2	0E0025CA
B3034BB3	0E0025E1	B4034DB4	0E0025F8	B5034FB5	0E00260F
B60351B6	0E002626	B70353B7	0E00263D	B80355B8	0E002654
B90357B9	0E00266B	BA0359BA	0E002682	BB035BBB	0E002699
BC035DBC	0E0026B0	BD035FBD	0E0026C7	BE0361BE	0E0026DE
BF0363BF	0E0026F5	C00365C0	0E00270C	C10367C1	0E002723
C20369C2	0E00273A	C3036BC3	0E002751	C4036DC4	0E002768

(Cont. at
FIG. 18D)

FIG. 18C

C5036FC5	0E00277F	C60371C6	0E002796	C70373C7	0E0027AD
C80375C8	0E0027C4	C90377C9	0E0027DB	CA0379CA	0E0027F2
CB037BCB	0E002809	CC037DCC	0E002820	CD037FCD	0E002837
CE0381CE	0E00284E	CF0383CF	0E002865	D00385D0	0E00287C
D10387D1	0E002893	D20389D2	0E0028AA	D3038BD3	0E0028C1
D4038DD4	0E0028D8	D5038FD5	0E0028EF	D60391D6	0E002906
D70393D7	0E00291D	D80395D8	0E002934	D90397D9	0E00294B
DA0399DA	0E002962	DB039BDB	0E002979	DC039DDC	0E002990
DD039FDD	0E0029A7	DE03A1DE	0E0029BE	DF03A3DF	0E0029D5
E003A5E0	0E0029EC	E103A7E1	0E002A03	E203A9E2	0E002A1A
E303ABE3	0E002A31	E403ADE4	0E002A48	E503AFE5	0E002A5F
E603B1E6	0E002A76	E703B3E7	0E002A8D	E803B5E8	0E002AA4
E903B7E9	0E002ABB	EA03B9EA	0E002AD2	EB03BBEB	0E002AE9
EC03BDEC	0E002B00	ED03BFED	0E002B17	EE03C1EE	0E002B2E
EF03C3EF	0E002B45	F003C5F0	0E002B5C	F103C7F1	0E002B73
F203C9F2	0E002B8A	F303CBF3	0E002BA1	F403CDF4	0E002BB8
F503CFF5	0E002BCF	F603D1F6	0E002BE6	F703D3F7	0E002BFD
F803D5F8	0E002C14	F903D7F9	0E002C2B	FA03D9FA	0E002C42
FB03DBFB	0E002C59	FC03DDFC	0E002C70	FD03DFFD	0E002C87
FE03E1FE	0E002C9E	FF03E3FF	0E002CB5	0003E600	0E002CCC
0103E801	0E002CE3	0203EA02	0E002CFA	0303EC03	0E002D11
0403EE04	0E002D28	0503F005	0E002D3F	0603F206	0E002D56
0703F407	0E002D6D	0803F608	0E002D84	0903F809	0E002D9B
0A03FA0A	0E002DB2	0B03FC0B	0E002DC9	0C03FE0C	0E002DE0
0D04000D	0E002DF7	0E04020E	0E002E0E	0F04040F	0E002E25
10040610	0E002E3C	11040811	0E002E53	12040A12	0E002E6A
13040C13	0E002E81	14040E14	0E002E98	15041015	0E002EAF
16041216	0E002EC6	17041417	0E002EDD	18041618	0E002EF4
19041819	0E002F0B	1A041A1A	0E002F22	1B041C1B	0E002F39
1C041E1C	0E002F50	1D04201D	0E002F67	1E04221E	0E002F7E
1F04241F	0E002F95	20042620	0E002FAC	21042821	0E002FC3
22042A22	0E002FDA	23042C23	0E002FF1	24042E24	0E003008
25043025	0E00301F	26043226	0E003036	27043427	0E00304D
28043628	0E003064	29043829	0E00307B	2A043A2A	0E003092
2B043C2B	0E0030A9	2C043E2C	0E0030C0	2D04402D	0E0030D7
2E04422E	0E0030EE	2F04442F	0E003105	30044630	0E00311C
31044831	0E003133	32044A32	0E00314A	33044C33	0E003161
34044E34	0E003178	35045035	0E00318F	36045236	0E0031A6
37045437	0E0031BD	38045638	0E0031D4	39045839	0E0031EB
3A045A3A	0E003202	3B045C3B	0E003219	3C045E3C	0E003230
3D04603D	0E003247	3E04623E	0E00325E	3F04643F	0E003275
40046640	0E00328C	41046841	0E0032A3	42046A42	0E0032BA
43046C43	0E0032D1	44046E44	0E0032E8	45047045	0E0032FF
46047246	0E003316	47047447	0E00332D	48047648	0E003344
49047849	0E00335B	4A047A4A	0E003372	4B047C4B	0E003389
4C047E4C	0E0033A0	4D04804D	0E0033B7	4E04824E	0E0033CE
4F04844F	0E0033E5	50048650	0E0033FC	51048851	0E003413
52048A52	0E00342A	53048C53	0E003441	54048E54	0E003458
55049055	0E00346F	56049256	0E003486	57049457	0E00349D

(Cont. at
FIG. 18E)

FIG. 18D

58049658	0E0034B4	59049859	0E0034CB	5A049A5A	0E0034E2
5B049C5B	0E0034F9	5C049E5C	0E003510	5D04A05D	0E003527
5E04A25E	0E00353E	5F04A45F	0E003555	6004A660	0E00356C
6104A861	0E003583	6204AA62	0E00359A	6304AC63	0E0035B1
6404AE64	0E0035C8	6504B065	0E0035DF	6604B266	0E0035F6
6704B467	0E00360D	6804B668	0E003624	6904B869	0E00363B
6A04BA6A	0E003652	6B04BC6B	0E003669	6C04BE6C	0E003680
6D04C06D	0E003697	6E04C26E	0E0036AE	6F04C46F	0E0036C5
7004C670	0E0036DC	7104C871	0E0036F3	7204CA72	0E00370A
7304CC73	0E003721	7404CE74	0E003738	7504D075	0E00374F
7604D276	0E003766	7704D477	0E00377D	7804D678	0E003794
7904D879	0E0037AB	7A04DA7A	0E0037C2	7B04DC7B	0E0037D9
7C04DE7C	0E0037F0	7D04E07D	0E003807	7E04E27E	0E00381E
7F04E47F	0E003835	8004E680	0E00384C	8104E881	0E003863
8204EA82	0E00387A	8304EC83	0E003891	8404EE84	0E0038A8
8504F085	0E0038BF	8604F286	0E0038D6	8704F487	0E0038ED
8804F688	0E003904	8904F889	0E00391B	8A04FA8A	0E003932
8B04FC8B	0E003949	8C04FE8C	0E003960	8D05008D	0E003977
8E05028E	0E00398E	8F05048F	0E0039A5	90050690	0E0039BC
91050891	0E0039D3	92050A92	0E0039EA	93050C93	0E003A01
94050E94	0E003A18	95051095	0E003A2F	96051296	0E003A46
97051497	0E003A5D	98051698	0E003A74	99051899	0E003A8B
9A051A9A	0E003AA2	9B051C9B	0E003AB9	9C051E9C	0E003AD0
9D05209D	0E003AE7	9E05229E	0E003AFE	9F05249F	0E003B15
A00526A0	0E003B2C	A10528A1	0E003B43	A2052AA2	0E003B5A
A3052CA3	0E003B71	A4052EA4	0E003B88	A50530A5	0E003B9F
A60532A6	0E003BB6	A70534A7	0E003BCD	A80536A8	0E003BE4
A90538A9	0E003BFB	AA053AAA	0E003C12	AB053CAB	0E003C29
AC053EAC	0E003C40	AD0540AD	0E003C57	AE0542AE	0E003C6E
AF0544AF	0E003C85	B00546B0	0E003C9C	B10548B1	0E003CB3
B2054AB2	0E003CCA	B3054CB3	0E003CE1	B4054EB4	0E003CF8
B50550B5	0E003D0F	B60552B6	0E003D26	B70554B7	0E003D3D
B80556B8	0E003D54	B90558B9	0E003D6B	BA055ABA	0E003D82
BB055CBB	0E003D99	BC055EBC	0E003DB0	BD0560BD	0E003DC7
BE0562BE	0E003DDE	BF0564BF	0E003DF5	C00566C0	0E003E0C
C10568C1	0E003E23	C2056AC2	0E003E3A	C3056CC3	0E003E51
C4056EC4	0E003E68	C50570C5	0E003E7F	C60572C6	0E003E96
C70574C7	0E003EAD	C80576C8	0E003EC4	C90578C9	0E003EDB
CA057ACA	0E003EF2	CB057CCB	0E003F09	CC057ECC	0E003F20
CD0580CD	0E003F37	CE0582CE	0E003F4E	CF0584CF	0E003F65
D00586D0	0E003F7C	D10588D1	0E003F93	D2058AD2	0E003FAA
D3058CD3	0E003FC1	D4058ED4	0E003FD8	D50590D5	0E003FEF
D60592D6	0E004006	D70594D7	0E00401D	D80596D8	0E004034
D90598D9	0E00404B	DA059ADA	0E004062	DB059CDB	0E004079
DC059EDC	0E004090	DD05A0DD	0E0040A7	DE05A2DE	0E0040BE
DF05A4DF	0E0040D5	E005A6E0	0E0040EC	E105A8E1	0E004103
E205AAE2	0E00411A	E305ACE3	0E004131	E405AEE4	0E004148
E505B0E5	0E00415F	E605B2E6	0E004176	E705B4E7	0E00418D
E805B6E8	0E0041A4	E905B8E9	0E0041BB	EA05BAEA	0E0041D2
EB05BCEB	0E0041E9	EC05BEEC	0E004200	ED05C0ED	0E004217

(Cont. at
FIG. 18F)**FIG. 18E**

EE05C2EE	0E00422E	EF05C4EF	0E004245	F005C6F0	0E00425C
F105C8F1	0E004273	F205CAF2	0E00428A	F305CCF3	0E0042A1
F405CEF4	0E0042B8	F505D0F5	0E0042CF	F605D2F6	0E0042E6
F705D4F7	0E0042FD	F805D6F8	0E004314	F905D8F9	0E00432B
FA05DAFA	0E004342	FB05DCFB	0E004359	FC05DEFC	0E004370
FD05E0FD	0E004387	FE05E2FE	0E00439E	FF05E4FF	0E0043B5
0005E700	0E0043CC	0105E901	0E0043E3	0205EB02	0E0043FA
0305ED03	0E004411	0405EF04	0E004428	0505F105	0E00443F
0605F306	0E004456	0705F507	0E00446D	0805F708	0E004484
0905F909	0E00449B	0A05FB0A	0E0044B2	0B05FD0B	0E0044C9
0C05FF0C	0E0044E0	0D06010D	0E0044F7	0E06030E	0E00450E
0F06050F	0E004525	10060710	0E00453C	11060911	0E004553
12060B12	0E00456A	13060D13	0E004581	14060F14	0E004598
15061115	0E0045AF	16061316	0E0045C6	17061517	0E0045DD
18061718	0E0045F4	19061919	0E00460B	1A061B1A	0E004622
1B061D1B	0E004639	1C061F1C	0E004650	1D06211D	0E004667
1E06231E	0E00467E	1F06251F	0E004695	20062720	0E0046AC
21062921	0E0046C3	22062B22	0E0046DA	23062D23	0E0046F1
24062F24	0E004708	25063125	0E00471F	26063326	0E004736
27063527	0E00474D	28063728	0E004764	29063929	0E00477B
2A063B2A	0E004792	2B063D2B	0E0047A9	2C063F2C	0E0047C0
2D06412D	0E0047D7	2E06432E	0E0047EE	2F06452F	0E004805
30064730	0E00481C	31064931	0E004833	32064B32	0E00484A
33064D33	0E004861	34064F34	0E004878	35065135	0E00488F
36065336	0E0048A6	37065537	0E0048BD	38065738	0E0048D4
39065939	0E0048EB	3A065B3A	0E004902	3B065D3B	0E004919
3C065F3C	0E004930	3D06613D	0E004947	3E06633E	0E00495E
3F06653F	0E004975	40066740	0E00498C	41066941	0E0049A3
42066B42	0E0049BA	43066D43	0E0049D1	44066F44	0E0049E8
45067145	0E0049FF	46067346	0E004A16	47067547	0E004A2D
48067748	0E004A44	49067949	0E004A5B	4A067B4A	0E004A72
4B067D4B	0E004A89	4C067F4C	0E004AA0	4D06814D	0E004AB7
4E06834E	0E004ACE	4F06854F	0E004AE5	50068750	0E004AFC
51068951	0E004B13	52068B52	0E004B2A	53068D53	0E004B41
54068F54	0E004B58	55069155	0E004B6F	56069356	0E004B86
57069557	0E004B9D	58069758	0E004BB4	59069959	0E004BCB
5A069B5A	0E004BE2	5B069D5B	0E004BF9	5C069F5C	0E004C10
5D06A15D	0E004C27	5E06A35E	0E004C3E	5F06A55F	0E004C55
6006A760	0E004C6C	6106A961	0E004C83	6206AB62	0E004C9A
6306AD63	0E004CB1	6406AF64	0E004CC8	6506B165	0E004CDF
6606B366	0E004CF6	6706B567	0E004D0D	6806B768	0E004D24
6906B969	0E004D3B	6A06BB6A	0E004D52	6B06BD6B	0E004D69
6C06BF6C	0E004D80	6D06C16D	0E004D97	6E06C36E	0E004DAE
6F06C56F	0E004DC5	7006C770	0E004DDC	7106C971	0E004DF3
7206CB72	0E004E0A	7306CD73	0E004E21	7406CF74	0E004E38
7506D175	0E004E4F	7606D376	0E004E66	7706D577	0E004E7D
7806D778	0E004E94	7906D979	0E004EAB	7A06DB7A	0E004EC2
7B06DD7B	0E004ED9	7C06DF7C	0E004EF0	7D06E17D	0E004F07
7E06E37E	0E004F1E	7F06E57F	0E004F35	8006E780	0E004F4C
8106E981	0E004F63	8206EB82	0E004F7A	8306ED83	0E004F91

(Cont. at
FIG. 18G)

FIG. 18F

8406EF84	0E004FA8	8506F185	0E004FBF	8606F386	0E004FD6
8706F587	0E004FED	8806F788	0E005004	8906F989	0E00501B
8A06FB8A	0E005032	8B06FD8B	0E005049	8C06FF8C	0E005060
8D07018D	0E005077	8E07038E	0E00508E	8F07058F	0E0050A5
90070790	0E0050BC	91070991	0E0050D3	92070B92	0E0050EA
93070D93	0E005101	94070F94	0E005118	95071195	0E00512F
96071396	0E005146	97071597	0E00515D	98071798	0E005174
99071999	0E00518B	9A071B9A	0E0051A2	9B071D9B	0E0051B9
9C071F9C	0E0051D0	9D07219D	0E0051E7	9E07239E	0E0051FE
9F07259F	0E005215	A00727A0	0E00522C	A10729A1	0E005243
A2072BA2	0E00525A	A3072DA3	0E005271	A4072FA4	0E005288
A50731A5	0E00529F	A60733A6	0E0052B6	A70735A7	0E0052CD
A80737A8	0E0052E4	A90739A9	0E0052FB	AA073BAA	0E005312
AB073DAB	0E005329	AC073FAC	0E005340	AD0741AD	0E005357
AE0743AE	0E00536E	AF0745AF	0E005385	B00747B0	0E00539C
B10749B1	0E0053B3	B2074BB2	0E0053CA	B3074DB3	0E0053E1
B4074FB4	0E0053F8	B50751B5	0E00540F	B60753B6	0E005426
B70755B7	0E00543D	B80757B8	0E005454	B90759B9	0E00546B
BA075BBA	0E005482	BB075DBB	0E005499	BC075FBC	0E0054B0
BD0761BD	0E0054C7	BE0763BE	0E0054DE	BF0765BF	0E0054F5
C00767C0	0E00550C	C10769C1	0E005523	C2076BC2	0E00553A
C3076DC3	0E005551	C4076FC4	0E005568	C50771C5	0E00557F
C60773C6	0E005596	C70775C7	0E0055AD	C80777C8	0E0055C4
C90779C9	0E0055DB	CA077BCA	0E0055F2	CB077DCB	0E005609
CC077FCC	0E005620	CD0781CD	0E005637	CE0783CE	0E00564E
CF0785CF	0E005665	D00787D0	0E00567C	D10789D1	0E005693
D2078BD2	0E0056AA	D3078DD3	0E0056C1	D4078FD4	0E0056D8
D50791D5	0E0056EF	D60793D6	0E005706	D70795D7	0E00571D
D80797D8	0E005734	D90799D9	0E00574B	DA079BDA	0E005762
DB079DDB	0E005779	DC079FDC	0E005790	DD07A1DD	0E0057A7
DE07A3DE	0E0057BE	DF07A5DF	0E0057D5	E007A7E0	0E0057EC
E107A9E1	0E005803	E207ABE2	0E00581A	E307ADE3	0E005831
E407AFE4	0E005848	E507B1E5	0E00585F	E607B3E6	0E005876
E707B5E7	0E00588D	E807B7E8	0E0058A4	E907B9E9	0E0058BB
EA07BBEA	0E0058D2	EB07BDEB	0E0058E9	EC07BFEC	0E005900
ED07C1ED	0E005917	EE07C3EE	0E00592E	EF07C5EF	0E005945
F007C7F0	0E00595C	F107C9F1	0E005973	F207CBF2	0E00598A
F307CDF3	0E0059A1	F407CFF4	0E0059B8	F507D1F5	0E0059CF
F607D3F6	0E0059E6	F707D5F7	0E0059FD	F807D7F8	0E005A14
F907D9F9	0E005A2B	FA07DBFA	0E005A42	FB07DDFB	0E005A59
FC07DFFC	0E005A70	FD07E1FD	0E005A87	FE07E3FE	0E005A9E
FF07E5FF	0E005AB5	0007E800	0E005ACC	0107EA01	0E005AE3
0207EC02	0E005AFA	0307EE03	0E005B11	0407F004	0E005B28
0507F205	0E005B3F	0607F406	0E005B56	0707F607	0E005B6D
0807F808	0E005B84	0907FA09	0E005B9B	0A07FC0A	0E005BB2
0B07FE0B	0E005BC9	0C08000C	0E005BE0	0D08020D	0E005BF7

FIG. 18G

Frequency Analysis Table for All Byte Values in the Sample Sequence
 Length: 8,184 Bytes
 seed=0E00000E, unconstrained primeM1=01000201,
 unconstrained primeM2=00000017

\	0	1	2	3	4	5	6	7	8	9	A	B	C	D	E	F
0	1176	155	156	154	156	155	155	154	29	27	27	27	28	27	1047	27
1	27	27	27	27	28	27	27	27	27	27	27	28	27	27	27	27
2	27	27	27	28	27	27	27	27	27	27	27	28	27	27	27	27
3	27	27	28	27	27	27	27	27	27	27	28	27	27	27	27	27
4	27	27	28	27	27	27	27	27	27	28	27	27	27	27	27	27
5	27	28	27	27	27	27	27	27	27	28	27	27	16	16	16	16
6	16	16	16	16	16	16	16	16	16	16	16	16	16	16	16	16
7	16	16	16	16	16	16	16	16	16	16	16	16	16	16	16	16
8	16	16	16	16	16	16	16	16	16	16	16	16	16	16	16	16
9	16	16	16	16	16	16	16	16	16	16	16	16	16	16	16	16
A	16	16	16	16	16	16	16	16	16	16	16	16	16	16	16	16
B	16	16	16	16	16	16	16	16	16	16	16	16	16	16	16	16
C	16	16	16	16	16	16	16	16	16	16	16	16	16	16	16	16
D	16	16	16	16	16	16	16	16	16	16	16	16	16	16	16	16
E	16	16	16	16	15	16	15	16	16	16	16	16	16	16	16	16
F	16	16	16	16	16	16	16	16	16	16	16	16	16	16	16	16

FIG. 18H

1

GENERATING A LARGE, NON-COMPRESSIBLE DATA STREAM

BACKGROUND OF THE INVENTION

Certain applications require various sets of data for testing purposes. While real user data can be used for testing, such data changes slowly and infrequently. As such, non-user data can be generated and used for testing. Conventionally, testing data is generated by hashing and/or cryptography techniques. However, generating testing data by hashing and/or cryptography techniques may be slow and inefficient.

Furthermore, in conventional systems, a master copy of a data stream is needed to verify another copy of the data stream. The master copy of the data stream can be compared to the other copy of the data stream to determine whether the values of the data stream to be verified match those of the master copy. However, it may not be feasible and/or too costly to maintain a master copy of each data stream that is to be verified.

In some conventional systems, data is automatically compressed before it is sent across a network to potentially reduce the amount of data to be sent over the network. However, it may not be desirable to compress data in certain testing environments in which it is desired to maintain the original size of the data.

BRIEF DESCRIPTION OF THE DRAWINGS

Various embodiments of the invention are disclosed in the following detailed description and the accompanying drawings.

FIG. 1 is a diagram showing an embodiment of a system for performing quality assurance on a storage duplication server.

FIG. 2 is a diagram showing an embodiment of a quality assurance server.

FIG. 3 is a flow diagram showing an embodiment of a process of generating a sequence using an initialization parameter and a prime number.

FIG. 4 is a flow diagram showing an embodiment of a process of generating a data stream using prime numbers.

FIG. 5 is a flow diagram showing an embodiment of a process of verifying a data stream.

FIG. 6 is a diagram showing a table that includes sample constrained and unconstrained 32-bit primeM values to help explain how a primeM value is determined to be constrained or unconstrained.

FIG. 7 is a flow diagram showing an embodiment of a process for identifying a set of constrained prime numbers.

FIG. 8 is a flow diagram showing an embodiment of a process for generating a non-compressible sequence using an initialized parameter and a constrained prime number.

FIG. 9A is a diagram showing a table that includes 32-bit values of a compressible sequence generated using an initialization parameter and an unconstrained prime number.

FIG. 9B is a diagram showing a frequency analysis table for all component byte values of a sampling of 1,032 bytes of the sequence of FIG. 9A.

FIG. 10A is a diagram showing a table that includes 32-bit values of a non-compressible sequence generated using an initialization parameter and a constrained prime number.

FIG. 10B is a diagram showing a frequency analysis table for all component byte values of a sampling of 1,032 bytes of the sequence of FIG. 10A.

2

FIG. 10C is a diagram showing a frequency analysis table for all component byte values of a sampling of 12,288 bytes of the sequence of FIG. 10A.

FIG. 11 is a diagram showing a table of accumulator (generated data) internal byte value rotations.

FIG. 12 is a flow diagram showing an embodiment of a process for generating a non-compressible data stream using two constrained prime numbers.

FIGS. 13A to 13D are diagrams showing a table that includes 32-bit values of a non-compressible sequence generated using an initialization parameter and a constrained prime number.

FIG. 13E is a diagram showing a frequency analysis table for all component byte values of 4,080 bytes of the sequence of FIGS. 13A to 13D.

FIGS. 14A to 14D are diagrams showing a table that includes 32-bit values of a non-compressible sequence generated using an initialization parameter and a constrained prime number.

FIG. 14E is a diagram showing a frequency analysis table for all component byte values of 4,080 bytes of the sequence of FIGS. 14A to 14D.

FIGS. 15A to 15G are diagrams showing a table that includes 32-bit values of a non-compressible data stream generated from merging two non-compressible sequences.

FIG. 15H is a diagram showing a frequency analysis table for all component byte values of 8,124 bytes of the non-compressible data stream of FIGS. 15A to 15G.

FIGS. 16A to 16D are diagrams showing a table that includes 32-bit values of a compressible sequence generated using an initialization parameter and an unconstrained prime number.

FIG. 16E is a diagram showing a frequency analysis table for all component byte values of 4,080 bytes of the sequence of FIGS. 16A to 16D.

FIGS. 17A to 17D are diagrams showing a table that includes 32-bit values of a compressible sequence generated using an initialization parameter and an unconstrained prime number.

FIG. 17E is a diagram showing a frequency analysis table for all component byte values of 4,080 bytes of the sequence of FIGS. 17A to 17D.

FIGS. 18A to 18G are diagrams showing a table that includes 32-bit values of a compressible data stream generated from merging two compressible sequences.

FIG. 18H is a diagram showing a frequency analysis table for all component byte values of 8,184 bytes of the compressible data stream of FIGS. 18A to 18G.

DETAILED DESCRIPTION

The invention can be implemented in numerous ways, including as a process; an apparatus; a system; a composition of matter; a computer program product embodied on a computer readable storage medium; and/or a processor, such as a processor configured to execute instructions stored on and/or provided by a memory coupled to the processor. In this specification, these implementations, or any other form that the invention may take, may be referred to as techniques. In general, the order of the steps of disclosed processes may be altered within the scope of the invention. Unless stated otherwise, a component such as a processor or a memory described as being configured to perform a task may be implemented as a general component that is temporarily configured to perform the task at a given time or a specific component that is manufactured to perform the task. As used herein, the term 'processor' refers to one or more

devices, circuits, and/or processing cores configured to process data, such as computer program instructions.

A detailed description of one or more embodiments of the invention is provided below along with accompanying figures that illustrate the principles of the invention. The invention is described in connection with such embodiments, but the invention is not limited to any embodiment. The scope of the invention is limited only by the claims and the invention encompasses numerous alternatives, modifications and equivalents. Numerous specific details are set forth in the following description in order to provide a thorough understanding of the invention. These details are provided for the purpose of example and the invention may be practiced according to the claims without some or all of these specific details. For the purpose of clarity, technical material that is known in the technical fields related to the invention has not been described in detail so that the invention is not unnecessarily obscured.

Embodiments of data stream generation using prime numbers are described herein. An initialization parameter is received. In some embodiments, the initialization parameter is any value selected from a constrained address space. In various embodiments, a “sequence” refers to a sequence of values that is generated using an initialization parameter and a prime number. In some embodiments, a first sequence is generated using a first prime number and the initialization parameter. In some embodiments, a second sequence is generated using a second prime number and the initialization parameter. In some embodiments, the first prime number and the second prime number are selected based on a revision parameter that is received. In some embodiments, each of the first prime number and the second prime number is selected from a constrained modified set of prime numbers. A data stream is generated by merging (e.g., interleaving) the first sequence and the second sequence. In various embodiments, a “data stream” refers to a sequence of values that is determined by the merging (e.g., interleaving) of at least two sequences. In some embodiments, a data stream can be referred to as a “merged sequence.” In some embodiments, a data stream is not deduplicatable. In various embodiments, a non-deduplicatable data stream comprises a data stream that does not include duplicate blocks of data (e.g., that can be identified by a deduplication system for a block size recognized by the deduplication system). Given a technique to generate a data stream that is not deduplicatable, other techniques can then be used to generate a data stream with a specific level of deduplication. In certain testing scenarios the specification of a specific deduplication level is very desirable.

In some embodiments, a data stream is generated at a high speed of approximately 2.3+GB per second on 64-bit machines with a single CPU. In some embodiments, a data stream is 100% reproducible on any computer. In some embodiments, a data stream does not repeat any block for 500 TB or more. In some embodiments, four billion or more unique data streams can be generated. In some embodiments, a data stream is unique from any other data stream generated from a different initialization parameter and/or a different pair of prime numbers. Furthermore, any block of a data stream is different from any block of any other data stream generated from a different initialization parameter and/or a different pair of prime numbers.

Embodiments of verifying a data stream without a master copy of the data stream or the parameters used to generate the data stream are described herein. In various embodiments, the parameters used to generate the data stream include at least the initialization parameter, the first prime

number, and the second prime number. Whereas conventionally, a master copy (e.g., an original copy of the data stream that is used as a reference copy) of a data stream is required to perform verification of the data stream (e.g., as restored from a storage), as will be described in further detail below, a data stream as generated by embodiments described herein can be verified without a master copy of the data stream and/or even the parameters used to generate the data stream.

Embodiments of generating data that is not compressible are described herein. In various embodiments, “non-compressible” data refers to data that cannot be compressed (e.g., using common compression techniques). Data that cannot be compressed refers to data whose size remains unchanged or even increases (e.g., by an amount of overhead data generated by a compression technique) after the data is subjected to a compression technique. As will be described in further detail below, data can be non-compressible due to certain characteristics of the values in the data. For example, because compression techniques exploit redundancy in data, non-compressible data is generated in a manner that minimizes the redundancy among its values. In various embodiments, a “non-compressible sequence” refers to a sequence of values generated using an initialization parameter and a constrained prime number. In various embodiments, a “non-compressible data stream” refers to a sequence of values generated by merging two non-compressible sequences, each of which is generated using the same initialization parameter and a respective constrained prime number. As will be described in further detail below, a “constrained” prime number refers to a prime number that meets a predetermined set of criteria and therefore can be used to generate non-compressible data. In various embodiments, an “unconstrained” prime number refers to a prime number that does not meet a predetermined set of criteria and therefore may not be used to generate non-compressible data. In some embodiments, a set of constrained prime numbers is first identified. In some embodiments, a non-compressible first sequence associated with a first constrained prime number and the initialization parameter is obtained. In some embodiments, a non-compressible second sequence associated with a second constrained prime number and the initialization parameter is obtained. In some embodiments, the first constrained prime number and the second constrained prime number are selected based on a revision parameter that is received. For example, a revision parameter can map to two constrained prime numbers (or in some cases, two unconstrained prime numbers or a constrained prime number and an unconstrained prime number). A non-compressible data stream is generated by merging (e.g., interleaving) the first non-compressible sequence and the second non-compressible sequence associated with the respective first and second constrained prime numbers. In some embodiments, a non-compressible data stream is not deduplicatable.

FIG. 1 is a diagram showing an embodiment of a system for performing quality assurance on a storage duplication server. In the example, system 100 includes storage deduplication server 102, storage device 108, network 104, and quality assurance server 106. Network 104 includes high-speed data networks and/or telecommunication networks. Storage device 108 comprises a single storage device such as a hard disk, a tape drive, a semiconductor memory, a plurality of storage devices such as a redundant array system (e.g., a redundant array of independent disks (RAID)), a system for storage such as a library system or network attached storage system, or any other appropriate storage device or system.

System 100 includes a quality assurance environment in which quality assurance server 106 generates data streams that are sent over network 104 to storage deduplication server 102. Storage deduplication server 102 is configured to deduplicate data that it receives from quality assurance server 106 with respect to data that is already stored at storage device 108. Storage device 108 is attached to or otherwise accessible by storage deduplication server 102. For example, storage deduplication server 102 comprises a backup server that is configured to store at storage device 108 backup data received from a source location (e.g., quality assurance server 106). In some embodiments, storage deduplication server 102 is configured to segment each received data stream into data blocks (e.g., of a fixed size or of variable sizes) and perform deduplication with respect to each data block. For example, a data stream comprises a sequence of values and each data block comprises one or more values. In various embodiments, “deduplicating a data block” refers to determining whether the data block to be stored has already been stored at a target location (e.g., storage deduplication server 102 and/or storage device 108). In the event that the data block has not already been stored at the target location, the data block is stored at the target location (e.g., by storage deduplication server 102). Otherwise, in the event that the data block has already been stored at the target location, a reference, pointer, link, and/or other associating data to the previously stored data block is stored at the target location (e.g., by storage deduplication server 102) instead of another instance of the data block. In various embodiments, a reference, pointer, link, and/or other associating data to the stored data block comprises a relatively smaller amount of data relative to the amount of data associated with the data block. When a data stream stored at storage device 108 is to be restored (e.g., at the source location), the stored data blocks and/or references to stored data blocks associated with the data stream can be used to reconstruct the data stream. Deduplication can be used to reduce the amount of data that is stored at the target location by only storing new (non-duplicate) data that has not yet been stored at the target location and by storing references to data that has been previously stored at the target location.

For example, the parameters used in the generation of data streams and/or other attributes associated with the data streams are at least known to if not also controlled by quality assurance server 106. How storage deduplication server 102 performs deduplication with respect to storing at least two data streams that it receives from quality assurance server 106 given known data such as, for example, the percentage of difference in data between the two data streams, may indicate a deduplication result (e.g., a quality and/or effectiveness) of the storage deduplication techniques used by storage deduplication server 102. The deduplication result can be used to determine whether the deduplication techniques used by storage deduplication server 102 should be reconfigured, for example.

In some embodiments, quality assurance server 106 is configured to generate a data stream based on parameters such as an initialization parameter (sometimes referred to as a “seed value”) and two prime numbers selected from a constrained modified set of prime numbers. In some embodiments, each pair of two prime numbers to be used with the initialization parameter (seed value) is selected based on a received revision parameter (sometimes referred to as a “revision value” and where two different revision values with respect to the same initialization parameter each maps to a different pair of prime numbers). A sequence is determined for the initialization parameter and each of the

two prime numbers. In various embodiments, a data stream is determined by merging (e.g., interleaving) the two sequences. For example, merging the two sequences comprises creating a new (merged) sequence that includes each value from the first sequence followed by a corresponding value from the second sequence. For example, a first value from the first sequence that corresponds to a second value from the second sequence is associated with the same position within the first sequence as the second value is within the second sequence (e.g., a first value in position 1 of the first sequence corresponds to a second value in position 1 of the second sequence).

In some embodiments, if the two selected prime numbers each meets a predetermined set of criteria (as will be described in further detail below), then the two prime numbers comprise constrained prime numbers. A non-compressible sequence is generated with the same initialization parameter and each of the two constrained prime numbers and the two non-compressible sequences can be merged (e.g., interleaved) to generate a non-compressible data stream. Otherwise, if the two selected prime numbers each do not meet a predetermined set of criteria, then the two prime numbers comprise unconstrained prime numbers. A compressible sequence is generated with the same initialization parameter and each of the two unconstrained prime numbers and the two compressible sequences can be merged (e.g., interleaved) to generate a compressible data stream.

In some embodiments, this generated data stream is sent by quality assurance server 106 over network 104 to storage deduplication server 102 (e.g., as part of a test backup operation) for storage. Storage deduplication server 102 is configured to segment the data stream into data blocks (e.g., of fixed or variable sizes) and store only the new data blocks (e.g., data blocks that have not already been stored at storage device 108). If, for example, in a test backup operation, none of the data blocks of the data stream have already been stored at storage device 108, storage deduplication server 102 will store all the data blocks of the data stream. If, for example, in a test backup operation, some of the data blocks of the data stream have already been stored at storage device 108, storage deduplication server 102 will store references in place of the data blocks that have already been stored and store all the remaining data blocks of the data stream. Because the data stream is not deduplicatable, storage deduplication server 102 will not identify any duplicate data blocks within the data stream.

After the data stream is stored by storage deduplication server 102, the stored data stream may be restored. For example, restoring a stored data stream includes reconstructing the data stream using the stored data blocks and/or references to stored data blocks associated with the data stream. To test the accuracy or reliability of the storage deduplication techniques and/or the restoration techniques used by storage deduplication server 102, in some embodiments, quality assurance server 106 is configured to verify the data stream that was stored by and thereafter restored by the storage deduplication server 102. In some embodiments, quality assurance server 106 is configured to verify the correctness of the restored data stream by comparing the restored data stream to the original data stream that quality assurance server 106 had generated and then sent to storage deduplication server 102. As will be described in further detail below, in various embodiments, the restored data stream itself can be used to verify its correctness without requiring a master copy of the original data stream and/or the parameters used to generate the original data stream, thereby eliminating the need to maintain a master copy of the data

stream for verification purposes. In various embodiments, a data stream can be verified in the same manner regardless if the data stream is compressible or non-compressible.

System **100** shows one example in which embodiments of data stream generation as described herein can be applied. Data stream generation may be applied in various other applications, as appropriate.

FIG. **2** is a diagram showing an embodiment of a quality assurance server. In some embodiments, quality assurance server **106** of system **100** of FIG. **1** can be implemented using the example of FIG. **2**. The quality assurance server of FIG. **2** includes parameter engine **202**, sequence generator engine **204**, data stream generator engine **206**, constrained prime number identification engine **212**, verification engine **207**, and local storage **210**. Each of parameter engine **202**, sequence generator engine **204**, data stream generator engine **206**, constrained prime number identification engine **212**, and verification engine **207** can be implemented using one or both of software and hardware. Local storage **210** comprises a local storage or a networked file system storage.

Parameter engine **202** is configured to provide parameters to use to generate a data stream. In various embodiments, parameters to use to generate a data stream include at least an initialization parameter and a revision parameter. In some embodiments, an initialization parameter is a seed value. In some embodiments, the seed value is any value selected from an address space that is represented by N bits (e.g., the address space comprising $(0, \dots, 2^N - 1)$). N can be selected to be any positive integer. For example, if $N=5$, then $2^{N-5}=32$ so the address space is $(0, \dots, 31)$ and the initialization parameter can be selected to be any value from $(0, \dots, 31)$. In some embodiments, a revision parameter is a revision value associated with a given "seed value" that uniquely maps to at least two prime numbers. In some embodiments, each of the at least two prime numbers is selected using the revision parameter from a set of prime numbers that is modified to exclude "2" and include "1" and is also constrained/bounded by $2^N - 1$. In some embodiments, each of the at least two prime numbers is selected using the revision parameter from a set of constrained prime numbers (e.g., that is identified by constrained prime number identification engine **212**, as described below).

In some embodiments, one or more of the initialization parameter (the seed value) and the revision parameter (the revision value), which maps to two or more prime numbers, are input by a user (e.g., associated with performing quality assurance). In some embodiments, one or more of the initialization parameter and the revision parameter, which maps to two or more prime numbers, are generated by a computer program.

In various embodiments, parameter engine **202** is configured to provide the initialization parameter and the revision parameter to sequence generator engine **204**.

Constrained prime number identification engine **212** is configured to identify constrained prime numbers that are to be used to generate non-compressible sequences and data streams. In various embodiments, a "constrained" prime number refers to a prime number that meets a predetermined set of criteria and is therefore usable with the initialization parameter to generate a non-compressible sequence (e.g., by sequence generator engine **204**). Two or more non-compressible sequences, each generated using the same initialization parameter and a corresponding constrained prime number, can be merged (e.g., interleaved) to generate a non-compressible data stream. Whereas prime numbers that do not meet the predetermined set of criteria ("unconstrained" prime numbers) can be used to generate sequences

and such sequences can be merged together to form data streams, neither such sequences nor such data streams are associated with the property of being non-compressible. In other words, sequences and/or data streams generated with prime numbers that do not meet the predetermined set of criteria ("unconstrained" prime numbers) may be compressible.

In some embodiments, constrained prime number identification engine **212** is configured to iterate through a set of numbers and determine whether each number meets the predetermined set of criteria. Those numbers of the set that meet the predetermined set of criteria are included in an identified set of constrained prime numbers. In some embodiments, the set of numbers through which constrained prime number identification engine **212** iterates comprises an address space represented by N bits (e.g., the address space comprising $(0, \dots, 2^N - 1)$). N can be selected to be any positive integer.

As will be described in further detail below, the predetermined set of criteria that is used to identify constrained prime numbers requires that a constrained prime number 1) comprises a prime number from the set of prime numbers that is modified to exclude "2" and include "1," 2) includes component values that are each individually prime numbers from the set of prime numbers that is modified to exclude "2" and include "1," and 3) includes no duplicate component values. As such, the set of constrained prime numbers comprises a subset of all the prime numbers in the set of prime numbers that is modified to exclude "2" and include "1." In various embodiments, a "component value" of a number represents a subset of bits included in the number. For example, where a number is represented by $N=32$ bits, the 32-bit number p can be represented by a sequence of four bytes (each byte includes 8 bits), $p_3p_2p_1p_0$. In the example of a 32-bit number p that includes four bytes, each byte is referred to as a "component value."

Sequence generator engine **204** is configured to receive the initialization parameter and the revision parameter from parameter engine **202** to use to generate at least two sequences. In some embodiments, sequence generator engine **204** is configured to generate a sequence using each pair of the initialization parameter and a prime number selected using the revision parameter received from parameter engine **202**. An example technique by which to generate each such sequence is described in more detail below. For example, if the revision parameter that was received from parameter engine **202** maps to two prime numbers, then sequence generator engine **204** will generate two corresponding sequences. Similarly, if the revision parameter that was received from parameter engine **202** maps to three prime numbers, then sequence generator engine **204** will generate three corresponding sequences. In some embodiments, if sequence generator engine **204** uses a constrained prime number to generate a sequence, then the sequence will be non-compressible. In some embodiments, if sequence generator engine **204** uses an unconstrained prime number (a prime number that is not from the set of constrained prime numbers) to generate a sequence, then the sequence may be compressible. In some embodiments, sequence generator engine **204** is configured to send the generated sequences and/or the corresponding given set of the initialization parameter and the revision parameter received from parameter engine **202** to be stored at local storage **210**. In some embodiments, sequence generator engine **204** is configured to send the generated sequences and/or the corresponding given set of the initialization parameter and the revision

parameter to data stream generator engine 206 for data stream generator engine 206 to use to generate a data stream.

Data stream generator engine 206 is configured to receive the at least two sequences and/or the corresponding given set of the initialization parameter and the revision parameter from sequence generator engine 204. In some embodiments, data stream generator engine 206 is configured to merge the at least two sequences into one new (merged) sequence that serves as the generated data stream. In some embodiments, if data stream generator engine 206 merges two sequences that were each generated using a constrained prime number, then the generated data stream will be non-compressible. In some embodiments if data stream generator engine 206 merges two sequences that were each generated using an unconstrained prime number (a prime number that is not from the identified set of constrained prime numbers), then the generated data stream may be compressible. In some embodiments, the at least two sequences are merged into one sequence by creating a new merged sequence in which each value from the first sequence is followed by a corresponding value from each other sequence (i.e., the two sequences are interleaved). For example, of the two sequences that are to be merged to become the data stream, the first sequence comprises {S11, S12, S13, . . . } and the second sequence comprises {S21, S22, S23, . . . }. In this example, merging the first and second sequences will yield the following data stream {S11, S21, S12, S22, S13, S23, . . . }. In some embodiments, data stream generator engine 206 is configured to send the generated data stream and/or the corresponding given set of the initialization parameter and the revision parameter to store at local storage 210. In some embodiments, data stream generator engine 206 is configured to send the generated data stream to an external destination (e.g., storage deduplication server 102 of system 100 of FIG. 1).

Verification engine 207 is configured to receive a data stream and verify the data stream without another (e.g., a master) copy of the data stream or the parameters (e.g., the initialization parameter, the first prime number, and the second prime number) that were used to generate the data stream. For example, the data stream to be verified is data restored from a storage device (e.g., by storage deduplication server 102 of system 100 of FIG. 1). It may be desirable to verify the received data stream to determine that the values of the data stream correctly match the pattern of values associated with a merging (e.g., interleaving) of two (or more) sequences generated by an initialization parameter and (at least) two prime numbers even if none of the initialization parameter and two prime numbers are known/retrieved prior to the start of the verification process. In some embodiments, verification engine 207 is configured to use a portion of the data stream to deduce the values of the first prime number and the second prime number and then use the first prime number and the second prime number to verify at least a portion of the data stream. In various embodiments, a data stream can be verified in the same manner regardless if the data stream is compressible or non-compressible. For example, verifying the data stream includes determining whether the difference between every other value of the data stream alternately equals the first prime number and the second prime number. For example, if the data stream can be successfully verified, then the techniques used to restore the data stream from the storage device can be determined to be effective. Otherwise, if the data stream cannot be successfully verified, then the tech-

niques used to restore the data stream from the storage device can be determined to be ineffective and reconfiguration is needed.

FIG. 3 is a flow diagram showing an embodiment of a process of generating a sequence using an initialization parameter and a prime number. In some embodiments, process 300 is implemented at system 100 of FIG. 1. Specifically, in some embodiments, process 300 is implemented at quality assurance server 106 of system 100 of FIG. 1.

Parameters may be provided to use to generate a data stream. Such parameters include an initialization parameter (e.g., a starting value or seed value) and a revision parameter (e.g., a revision value). The revision value maps to or is used to select at least two prime numbers from a constrained modified set of prime numbers. Process 300 can be performed to generate a sequence for each pair of the initialization parameter and a prime number (selected using the revision parameter). For example, if an initialization parameter (seed) and a revision parameter that maps to two prime numbers (prime1 and prime2) were received, then process 300 can be performed twice: once to generate a first sequence using the seed and prime1 and a second time to generate a second sequence using the seed and prime2. For example, the first and second sequences can be used to generate a data stream using another process (e.g., process 400 of FIG. 4, below).

At 302, an initialization parameter and a prime number are received, wherein the prime number is selected from a constrained modified set of prime numbers. For example, the initialization parameter can be received from a user input or from a computer program. In some embodiments, the initialization parameter comprises a seed value that is selected from an address space $(0, \dots, 2^N-1)$, where N is selected to be any positive integer (e.g., 32). In some embodiments, the prime number is selected by/mapped to by a received revision parameter (e.g., a revision value associated with the seed value). The prime number is selected from a modified set of prime numbers that excludes "2" but includes "1" and that is bounded/constrained by 2^N-1 .

At 304, a sequence is generated based at least in part on the initialization parameter and the prime number. In some embodiments, the sequence is of length 2^N . In various embodiments, the first value of the sequence is the initialization parameter (starting value or seed value). Each subsequent value of the sequence is determined as a function of the prior value in the sequence, the prime number, and 2^N . For example, each subsequent value of the sequence is determined as the sum of the prior value in the sequence and the prime number and then the sum modulo 2^N . In some embodiments, sequences generated using the same initialization parameter but different prime numbers will not have any blocks of values (e.g., 8 KiB in size) in common with each other.

An example of generating a sequence using an initialization parameter (seed value) and a prime number is described below:

Below are some definitions that will be used by the following examples:

prime: Any natural prime number
 Prime: Set of natural prime numbers (2, 3, 5, 7, . . .)
 PrimeM: A set of prime numbers that excludes 2 (even though "2" is considered a prime number) from the set Prime and includes 1 (even though "1" is not considered a prime number)
 primeM: A member of the set PrimeM
 PrimeN: Set of prime numbers that are less than 2^N-1

11

PrimeMN: Set of primeM numbers that are less than 2^N-1

Example sets of prime numbers:

Prime5=[2, 3, 5, 7, 11, 13, 17, 19, 23, 29, 31]

PrimeM5=[1, 3, 5, 7, 11, 13, 17, 19, 23, 29, 31]

Prime6=[2, 3, 5, 7, 11, 13, 17, 19, 23, 29, 31, 37, 41, 43, 47, 53, 59, 61]

PrimeM6=[1, 3, 5, 7, 11, 13, 17, 19, 23, 29, 31, 37, 41, 43, 47, 53, 59, 61]

Regarding the Set PrimeMN

For a given address space $(0, \dots, 2^N-1)$ and a given a number s (seed value) in the chosen address space, if any specific number from the PrimeMN set is added to seed value s (with modulo- 2^N), then the resulting sequence will repeat only after all numbers in the address space have been visited. This is not true for the set PrimeN as this property will not hold for the prime number 2. However, this property also holds for the number 1. That is the reason for excluding 2 and including 1 to the set PrimeMN. In some embodiments, set PrimeMN is sometimes referred to as a “constrained modified set of prime numbers.”

Below is an example of generating a sequence:

Address space is $N=5$ bits (so the address space includes $(0, \dots, 31)$),

PrimeM5 is set [1, 3, 5, 7, 11, 13, 17, 19, 23, 29, 31],

The selected seed value (e.g., the initialization parameter) (which is any number between $0 \dots 31$ inclusive) is 14,

The selected primeM5 is 3.

The resulting sequence $S(N, \text{seed}, \text{prime})$ will be as follows:

$S(5, 14, 3)=$

14, 17, 20, 23, 26, 29, 0, 3, 6, 9, 12, 15, 18, 21, 24, 27, 30, 1, 4, 7, 10, 13, 16, 19, 22, 25, 28, 31, 2, 5, 8, 11

The following table, Table 1, illustrates that the values of sequence $S(5, 14, 3)$ are obtained by using the seed value (14) as the first value of the sequence and obtaining each subsequent value in the sequence by incrementing the previous value in the sequence by the prime number (3) with modulo $2^{N-5}=32$:

TABLE 1

	Start	+3	+3	+3	+3	+3	+3	+3	
+3	14	17	20	23	26	29	0	3	Next
+3	6	9	12	15	18	21	24	27	Next
+3	30	1	4	7	10	13	16	19	Next
+3	22	25	28	31	2	5	8	11	End

This holds true for any selected member from the set PrimeM5.

In the above example, if the seed value was changed to 10 then the resulting sequence will be as follows:

$S(5, 10, 3)=$

10, 13, 16, 19, 22, 25, 28, 31, 2, 5, 8, 11, 14, 17, 20, 23, 26, 29, 0, 3, 6, 9, 12, 15, 18, 21, 24, 27, 30, 1, 4, 7

The following table, Table 2, illustrates that the values of sequence $S(5, 10, 3)$ are obtained by using the seed value (10) as the first value of the sequence and obtaining each subsequent value in the sequence by incrementing the previous value in the sequence by the prime number (3) with modulo $2^{N-5}=32$:

TABLE 2

	Start	+3	+3	+3	+3	+3	+3	+3	
+3	10	13	16	19	22	25	28	31	Next
+3	2	5	8	11	<u>14</u>	17	20	23	Next

12

TABLE 2-continued

	Start	+3	+3	+3	+3	+3	+3	
+3	26	29	0	3	6	9	12	/5 Next
+3	18	21	24	27	30	1	4	7 End

The sequences $S(5, 14, 3)$ and $S(5, 10, 3)$ are basically the same except for the rotation in the positions of their respective values. The values of sequence $S(5, 14, 3)$ can be found starting from value 14 of sequence $S(5, 10, 3)$, which is underlined in Table 2, above.

However, for example, if each value were represented by 32 bits, then if a different prime number is selected, then the resulting sequence will not have any blocks (e.g., blocks that are 8 KiB in size) of values in common with any other sequence.

In another example where the seed value is 14 and the selected primeM5 is 5:

$S(5, 14, 5)=$

14, 19, 24, 29, 2, 7, 12, 17, 22, 27, 0, 5, 10, 15, 20, 25, 30, 3, 8, 13, 18, 23, 28, 1, 6, 11, 16, 21, 26, 31, 4, 9

The following table, Table 3, illustrates that the values of sequence $S(5, 14, 5)$ are obtained by setting the first value to the seed value (14) and obtaining each subsequent value in the sequence by incrementing the previous value in the sequence by the prime number (5) with modulo $2^{N-5}=32$:

TABLE 3

	Start	+5	+5	+5	+5	+5	+5	
+5	14	19	24	29	2	7	12	17 Next
+5	22	27	0	5	10	15	20	25 Next
+5	30	3	8	13	18	23	28	1 Next
+5	6	11	16	21	26	31	4	9 End

In the above example, if the seed value was changed to 10 then the resulting sequence will be as follows:

$S(5, 10, 5)=$

10, 15, 20, 25, 30, 3, 8, 13, 18, 23, 28, 1, 6, 11, 16, 21, 26, 31, 4, 9, 14, 19, 24, 29, 2, 7, 12, 17, 22, 27, 0, 5

The following table, Table 4, illustrates that the values of sequence $S(5, 10, 5)$ are obtained by setting the first value to the seed value (10) and obtaining each subsequent value in the sequence by incrementing the previous value in the sequence by the prime number (5) with modulo $2^{N-5}=32$:

TABLE 4

	Start	+5	+5	+5	+5	+5	+5	
+5	10	15	20	25	30	3	8	13 Next
+5	18	23	28	1	6	11	16	21 Next
+5	26	31	4	9	<u>14</u>	19	24	29 Next
+5	2	7	12	17	22	27	0	5 End

The sequences $S(5, 14, 5)$ and $S(5, 10, 5)$ are basically the same except for the rotation in the positions of their respective values. The values of sequence $S(5, 14, 5)$ can be found starting from value 14 of sequence $S(5, 10, 5)$, which is underlined in Table 4.

However, sequence $S(5, 14, 5)$ does not have any (e.g., 8 KiB) blocks of (e.g., 32-bit) values in common with the sequence $S(5, 14, 3)$ or any other sequence $S(5, \text{seed}, \text{prime})$ when the prime is any number other than 5.

The technique described above to generate a sequence is an example and other techniques may be used to generate a

13

sequence using a seed value and a prime number from a constrained modified set of prime numbers.

FIG. 4 is a flow diagram showing an embodiment of a process of generating a data stream using prime numbers. In some embodiments, process 400 is implemented at system 100 of FIG. 1. Specifically, in some embodiments, process 400 is implemented at quality assurance server 106 of system 100 of FIG. 1.

At 402, an initialization parameter is received. For example, the initialization parameter can be received from a user input or from a computer program. In some embodiments, the initialization parameter comprises a seed value that is selected from an address space $(0, \dots, 2^N-1)$, where N is selected to be any positive integer (e.g., 32).

At 404, a first sequence associated with a first prime number and the initialization parameter is obtained. In some embodiments, each of two prime numbers is selected from a modified set of prime numbers that excludes "2" but includes "1" and that is bounded/constrained by 2^N-1 . The two prime numbers may comprise the same prime number or different prime numbers. In some embodiments, the two prime numbers are selected based on a received revision parameter comprising a revision value. In some embodiments, a first sequence is generated using the initialization parameter and one of the two prime numbers using a process such as process 300 of FIG. 3. In some embodiments, the first sequence is received from another entity.

At 406, a second sequence associated with a second prime number and the initialization parameter is obtained. In some embodiments, a second sequence is generated using the initialization parameter and the prime number of the two prime numbers that was not used to generate the first sequence of step 404. In some embodiments, the second sequence is generated using the initialization parameter and the prime number of the two prime numbers that was not used to generate the first sequence using a process such as process 300 of FIG. 3. In some embodiments, the second sequence is received from another entity.

At 408, a data stream is generated including by merging the first sequence and the second sequence. In some embodiments, merging the first sequence and the second sequence includes interleaving the first and second sequences into a new sequence that is referred to as the data stream. In some embodiments, the data stream includes a sequence of alternating values from the first and second sequences. For example, if two sequences are to be merged to become the data stream, and the first sequence comprises {S11, S12, S13, . . . } and the second sequence comprises {S21, S22, S23, . . . }, then merging the first and second sequences will yield the following data stream {S11, S21, S12, S22, S13, S23, . . . }. In some embodiments, the data stream is not deduplicatable.

In some embodiments, more than two prime numbers from the constrained modified set of prime numbers can be selected based on the revision value and the data stream can be generated by merging more than two sequences, each of which is generated using the initialization parameter and a respective prime number.

An example of generating a data stream using an initialization parameter (seed value) and at least two prime numbers is described below:

Two or more S sequences, as described above, can be used to build a new merged sequence (data stream).

For example:

MS2 is a merged sequence (data stream) of two S sequences, and has the following four parameters:

N Address space $(0, \dots, 2^N-1)$,

seed The seed value (e.g., the initialization parameter) (the first value) of each of sequence #1 and sequence #2,

14

prime1 A first prime number selected from set PrimeMN for sequence $S(N, \text{seed}, \text{prime1})$,

prime2 A second prime number selected from set PrimeMN for sequence $S(N, \text{seed}, \text{prime2})$.

MS2(N, seed, prime1, prime2)= $S(N, \text{seed}, \text{prime1})+S(N, \text{seed}, \text{prime2})$

Similarly, MS3 is a merged sequence (data stream) of three S sequences, sequence #1, sequence #2, and sequence #3, that has five parameters:

N Address space $(0, \dots, 2^N-1)$,

seed The seed value (e.g., the initialization parameter) (the first value) of each of sequence #1 and sequence #2,

prime1 A first prime number selected from set PrimeMN for sequence $S(N, \text{seed}, \text{prime1})$,

prime2 A second prime number selected from set PrimeMN for sequence $S(N, \text{seed}, \text{prime2})$,

prime3 A third prime number selected from set PrimeMN for sequence $S(N, \text{seed}, \text{prime3})$.

MS3 (N, seed, prime1, prime2, prime3)=
 $S(N, \text{seed}, \text{prime1})+S(N, \text{seed}, \text{prime2})+S(N, \text{seed}, \text{prime3})$

For example, given N=5, seed=14, prime1=3 and prime2=5, the sequence MS2 (5, 14, 3, 5) (data stream) is produced by alternately inserting one value from each individual sequence $S(5, 14, 3)$ and $S(5, 14, 5)$ into a merged sequence.

MS2(5, 14, 3, 5)=

14, 14, 17, 19, 20, 24, 23, 29, 26, 2, 29, 7, 0, 12, 3, 17, 6, 22, 9, 27, 12, 0, 15, 5, 18, 10, 21, 15, 24, 20, 27, 25, 30, 30, 1, 3, 4, 8, 7, 13, 10, 18, 13, 23, 16, 28, 19, 1, 22, 6, 25, 11, 28, 16, 31, 21, 2, 26, 5, 31, 8, 4, 11, 9

The following table, Table 5, illustrates that the values of data stream MS2(5, 14, 3, 5) are obtained by alternately inserting a value from sequence $S(5, 14, 3)$ and a value from sequence $S(5, 14, 5)$ (the values of each sequence are individually displayed with Table 1 and Table 3, above) into a merged sequence:

TABLE 5

Start	<i>Start</i>	+3	+5	+3	+5	+3	+5
14	<i>14</i>	17	<i>19</i>	20	<i>24</i>	23	<i>29</i>
26	<i>2</i>	29	<i>7</i>	0	<i>12</i>	3	<i>17</i>
6	<i>22</i>	9	<i>27</i>	12	<i>0</i>	15	<i>5</i>
18	<i>10</i>	21	<i>15</i>	24	<i>20</i>	27	<i>25</i>
30	<i>30</i>	1	<i>3</i>	4	<i>8</i>	7	<i>13</i>
10	<i>18</i>	13	<i>23</i>	16	<i>28</i>	19	<i>1</i>
22	<i>6</i>	25	<i>11</i>	28	<i>16</i>	31	<i>21</i>
2	<i>26</i>	5	<i>31</i>	8	<i>4</i>	11	<i>9</i>

Note in Table 5 above, the values from sequence $S(5, 14, 5)$ are shown in italics while the values from sequence $S(5, 14, 3)$ are not shown in italics.

In another example, given N=5, seed=10, prime1=3 and prime2=5, the sequence MS2(5, 10, 3, 5) is produced by alternately inserting one value from each of individual sequences $S(5, 10, 3)$ and $S(5, 10, 5)$ into a merged sequence.

MS2(5, 10, 3, 5)=

10, 10, 13, 15, 16, 20, 19, 25, 22, 30, 25, 3, 28, 8, 31, 13, 2, 18, 5, 23, 8, 28, 11, 1, 14, 6, 17, 11, 20, 16, 23, 21, 26, 26, 29, 31, 0, 4, 3, 9, 6, 14, 9, 19, 12, 24, 15, 29, 18, 2, 21, 7, 24, 12, 27, 17, 30, 22, 1, 27, 4, 0, 7, 5

The following table, Table 6, illustrates that the values of data stream MS2(5, 10, 3, 5) are obtained by alternately inserting a value from sequence $S(5, 10, 3)$ and a value from

15

sequence S(5, 10, 5) (the values of each sequence are individually displayed with Table 2 and Table 4, above) into a merged sequence:

TABLE 6

Start	<i>Start</i>	+3	+5	+3	+5	+3	+5
10	<i>10</i>	13	<i>15</i>	16	<i>20</i>	19	<i>25</i>
22	<i>30</i>	25	<i>3</i>	28	<i>8</i>	31	<i>13</i>
2	<i>18</i>	5	<i>23</i>	8	<i>28</i>	11	<i>1</i>
14	<i>6</i>	17	<i>11</i>	20	<i>16</i>	23	<i>21</i>
26	<i>26</i>	29	<i>31</i>	0	<i>4</i>	3	<i>9</i>
6	<i>14</i>	9	<i>19</i>	12	<i>24</i>	15	<i>29</i>
18	<i>2</i>	21	<i>7</i>	24	<i>12</i>	27	<i>17</i>
30	<i>22</i>	1	<i>27</i>	4	<i>0</i>	7	<i>5</i>

Note in Table 6 above, the values from sequence S(5, 10, 5) are shown in italics while the values from sequence S(5, 10, 3) are not shown in italics.

It was shown above that sequences S(N, seed1, prime) and S(N, seed2, prime) included the same values except for the rotation in the positions of their respective values. This does not hold true for the data stream, MS2. As shown with the two examples of data stream MS2, each seed value produces an entirely new data stream. Note that the pattern/consecutive values of 14 and 14 appear only in data stream MS2(5, 14, 3, 5) and not in merged sequence data stream MS2(5, 10, 3, 5).

Using the merging of two sequences as described above, 2^N data streams (one for each seed value in the address space) can be generated for any given pair of prime numbers (prime1, prime2). Each data stream determined from merging two sequences has $2 \cdot 2^N$ values.

Assume that N=32 (the most often used size in bits of an unsigned integer) then the length of the data stream MS2(32, seed, prime1, prime2) will be as follows:

$2 \cdot (2^{32})$ unsigned integers of 32 bit size or $4 \cdot 2 \cdot (2^{32})$ bytes \approx 32 gigabytes (GiB).

As such, a data stream MS2(32, seed, prime1, prime2) will repeat after exactly 32 GiB. Put another way, each seed value will provide a new data stream and if N=32, then 2^{32} seed values are available to use to build approximately 4 billion data streams where each data stream will be exactly 32 GiB long.

In some embodiments, each revision value (e.g., the revision parameter) with respect to a given seed value uniquely maps to a first prime number of a fixed value and a second prime number that is associated with a position within the constrained modified set of prime numbers that matches the revision value. For example, each pair of prime numbers can be represented by (prime1, prime2). For example, given seed=10; revision 0 can map to the pair of prime1=3 and prime2=1, revision 1 can map to the pair of prime1=3 and prime2=3, revision 2 can map to the pair of prime1=3 and prime2=5, revision 4 can map to the pair of prime1=3 and prime2=7, and so forth.

In some embodiments, each revision value (which maps to a different pair of prime numbers (prime1, prime2)) for a given seed value can be used to generate a data stream that is distinct from any data stream that is generated from the same seed value and any other revision value. In some embodiments, each revision value (which maps to a different pair of prime numbers (prime1, prime2)) for a given seed value can be used to generate a data stream that is distinct from any data stream that is generated from any other seed value and revision value.

16

Because for a given seed value, merged sequence data stream MS2(32, seed, prime1, prime2) will repeat after approximately 32 GiB, if the desired application of the data stream requires a data stream to be longer than 32 GiB, then one or more enhancements can be performed to increase the length of the data stream.

Below are some example enhancements that can be performed to increase the length of a data stream:

Enhancement #1:

MS2 comprises two simple sequences S(N, seed, prime1) and S(N, seed, prime2).

This enhancement automatically alters the prime used for the first sequence (prime1) to a new value when the repetition is about to occur.

This enhancement allows for a very large sequence to be built as long as we have a prime number available.

Enhancement #2:

Let each value of a sequence be represented by 64 bits. Therefore, let N=64 (instead of N=32). Where N=64, a generated data stream will not repeat for approximately $2 \cdot (2^{N-64})$ unsigned integers of 64 bit size or $8 \cdot 2 \cdot (2^{64})$ bytes \approx 256 exabytes.

Enhancement #3:

More than two sequences are merged together to generate a data stream.

For example:

A merged sequence data stream that includes three sequences can be represented as MS3(N, seed, prime1, prime2, prime3).

Depending on the merging mode utilized, this can produce extremely long sequences.

The technique described above to generate a data stream is an example and other techniques may be used to generate a data stream using a seed value and at least two prime numbers selected from a constrained modified set of prime numbers.

In some embodiments, as described above, each seed value can be used to generate data streams that are distinct from data streams generated with any other seed values and a given seed value with a revision value can be used to generate a data stream that is distinct from a data stream generated with the given seed value and any other revision value. Therefore, in certain applications, different seed values and/or revision values can be assigned to different users involved in performing quality assurance such that each group of users and/or each user in a group can perform testing on their respective data stream (generated with a given seed value and revision value) without impacting the testing performed by any other user. For example, each group of users (e.g., in a quality assurance team) can be assigned a seed value and each user within a group can be assigned a revision value with respect to that group's assigned seed value so each user within the group can use their respectively assigned seed value and revision value to generate a data stream distinct from each other's.

In some embodiments, a data stream comprising the merging (e.g., interleaving) of two (or more) sequences can be generated in memory using a small memory footprint. Below is pseudocode that describes one example implementation of a data stream generation engine as described in some embodiments:

The following four variables can be created and stored in memory:

```

prime1
prime2
accumulator)
accumulator1

```

The inputs to the data stream generation engine are seed (e.g., the initialization parameter), prime1 (e.g., a first prime number), and prime2 (e.g., a second prime number). The variables are initialized using the input parameters:

```
Set accumulator1=seed
Set accumulator2=seed
Set accumulator1=accumulator1+prime1
Set accumulator2=accumulator2+prime2
```

As will be shown in further detail below, accumulator1 represents the values from a first sequence generated using seed and prime1 and accumulator2 represents the values from a second sequence generated using seed and prime2.

The values of the data stream are generated by alternately outputting a value from each of the two sequences. As such, in the pseudocode below, the data stream is generated by alternately outputting a value from each of accumulator1 and accumulator2 and modifying both accumulator1 and accumulator2 after outputting from accumulator1 and accumulator2. The below pseudocode for outputting the values of the data stream can be repeated until a stop condition is met (e.g., the stop condition can be that either of the output of accumulator1 or accumulator2 is the same as a value previously output by accumulator1 or accumulator2, respectively, which indicates that the values of the data stream are starting to repeat).

```
Output accumulator1
Output accumulator2
Set accumulator1=accumulator1+prime1
Set accumulator2=accumulator2+prime2
```

The data stream generation as described in the above example implementation is extremely fast because only two ADD operations are used.

Embodiments of verifying a data stream are described herein. In various embodiments, a data stream generated in accordance with the embodiments described above can be verified without another copy (e.g., a master copy) of the data stream and without the parameters that were used to generate the data stream (e.g., the initialization parameter, a first prime number, a second prime number). A verification capability that does not require another copy (e.g., a master copy) of the data stream for comparison purposes is invaluable for proving the correctness of a storage system. For example, a verification capability that does not require another copy of the data stream for comparison purposes (or even the parameters that were used to generate the data stream) can free up storage space that would have otherwise been used to store the other copy of the data stream and/or the parameters. In various embodiments, verification can be performed on any part of a data stream. A self-verification capability is valuable for proving the store and restore capabilities of a storage system.

A data stream may be verified for correctness in various different applications. For example, to verify a data stream for correctness is to confirm that the data stream is actually the merging (e.g., interleaving) of two sequences (e.g., each of which is generated using a process such as process 300 of FIG. 3, above). In a first example application, data stored at a storage device associated with a data stream is restored and the restored version of the data stream can be verified to test the effectiveness of storing and/or restoring techniques. In a second example application, a newly generated data stream can be verified to confirm that the data stream had been correctly generated.

FIG. 5 is a flow diagram showing an embodiment of a process of verifying a data stream. In some embodiments, process 500 is implemented at system 100 of FIG. 1.

Specifically, in some embodiments, process 500 is implemented at quality assurance server 106 of system 100 of FIG. 1.

In some embodiments, process 500 describes an example of performing verification on a data stream that was generated by merging (e.g., interleaving) two sequences (e.g., using a process such as process 400 of FIG. 4). In some embodiments, process 500 describes an example of performing verification on a non-compressible data stream that was generated by merging (e.g., interleaving) two non-compressible sequences (e.g., using a process such as process 1200 of FIG. 12, below). As will be described in further detail below, process 500 deduces the two (e.g., unconstrained or constrained) prime numbers associated with the respective two sequences and uses these two prime numbers to verify the (e.g., compressible or non-compressible) data stream.

At 502, a data stream is received. For example, the data stream is restored from data stored at a storage device (e.g., by a quality assurance server such as quality assurance server 106 of system 100 of FIG. 1). In another example, the data stream is recently generated (e.g., by a quality assurance server such as quality assurance server 106 of system 100 of FIG. 1).

At 504, a first prime number is determined based at least in part on a difference between a first pair of non-consecutive values from the data stream. Each of the two sequences that were interleaved to generate the data stream is based on a prime number and the initialization parameter (e.g., seed value). Each of the two sequences initially starts with the seed value plus the prime number associated with that sequence and each subsequent value is generated by a prior value plus the prime number associated with that sequence. As such, the difference between every other value of the data stream should equal one of the two prime numbers associated with the sequences that were interleaved to form the data stream. For example, a first prime number can be deduced as the difference between a pair of values of the data stream that are separated by a value (e.g., the Xth and (X+2)th values of the data stream).

At 506, a second prime number is determined based at least in part on a difference between a second pair of non-consecutive values from the data stream. Similarly, a second prime number can be deduced as the difference between another pair of values of the data streams that are separated by a value (e.g., the (X+1)th and (X+3)th values of the data stream).

At 508, the first prime number and the second prime number are used to verify the data stream. Once the first and second prime numbers have been deduced, the data stream (or any portion thereof) can be verified based on determining whether the difference between pairs of values separated by a value of the data stream matches one of the first and second prime numbers. In some embodiments, while the initialization parameter comprising a seed value was used to generate the data stream, the seed value is not used in verifying the data stream and therefore does not need to be determined.

In some embodiments, a data stream consists of two interleaved sequences each based upon their own prime number resulting in a data stream that is not deduplicatable. For example, each sequence starts with the seed value (seed) plus their individual prime (prime1 or prime2) and subsequent values are generated by the prior value plus their individual prime. Therefore, the values in a data stream in some embodiments are (where value[X] represents the value in position X in the data stream):

```
seed (in hexadecimal)=0E00000E, prime1 (in hexadecimal)=0103050D, prime2 (in hexadecimal)=0305070B
```

```

value1=seed+prime1 0F03051B=0E00000E+0103050D
value2=seed+prime2 11050719=0E00000E+0305070B
value3=value1+prime1 10060A28=0F03051B+
0103050D
value4=value2+prime2 140A0E24=11050719+
0305070B
value5=value3+prime1 11090F35=10060A28+
0103050D
value6=value4+prime2 170F152F=140A0E24+
0305070B
value7=value5+prime1 120C1442=11090F35+0103050D
value8=value6+prime2 1A141C3A=170F152F+
0305070B

```

In this data stream, the first value and every other value are from the sequence generated with prime1 (the values above written in bold) and the second value and every other value are from the sequence with prime2 (the values written not in bold).

The difference of the Xth and (X+2)th values is either prime1 if the Xth value was from the first sequence or prime2 if the Xth value was from the second sequence.

seed (in hexadecimal)=0E00000E, prime1 (in hexadecimal)=0103050D, prime2 (in hexadecimal)=0305070B

```

value3-value1=prime1 10060A28-
0F03051B=0103050D
value4-value2=prime2 140A0E24-
11050719=0305070B
value5-value3=prime1 11090F35-
10060A28=0103050D
value6-value4=prime2 170F152F-
140A0E24=0305070B
value7-value5=prime1 120C1442-11090F35=0103050D
value8-value6=prime2 1A141C3A-
170F152F=0305070B

```

As shown above, four consecutive values of the data stream are enough to determine the two prime numbers (prime1 and prime2). Once the values of prime1 and prime2 are deduced, the correctness of the entire data stream can be established as all subsequent values must be equal to the prior value plus an alternating prime1 and prime2 value.

For verification, the input can be at least a portion from the start or middle of the data stream. In various embodiments, values for prime1 and prime2 can be deduced and the entire data stream verified as long as a minimum of four values of the data stream are made available.

The following is pseudocode that shows the example steps that will cause the portion of the data stream comprising value3, value4, value5, value6, value7 and value8 to be verified. Note: The data stream started with value1 but the data stream verification is being attempted from value3.

```

Input: value3
save value3 in accumulator1
Input: value4
save value4 in accumulator2
Input: value5
save difference of value5 and accumulator1 in prime1
save value5 in accumulator1
Input: value6
save difference of value6 and accumulator2 in prime2
save value6 in accumulator2
At this point, the prime1 and prime2 values are deduced.
Input: value7
ensure that the difference of value7 and accumulator 1
equals prime1
save value7 in accumulator 1

```

```

Input: value8
ensure that the difference of value8 and accumulator2
equals prime2

```

save value8 in accumulator2

As shown above, in some embodiments, prime1 and prime2 associated with a data stream to be verified can be derived just from four (e.g., initial) values of the data stream. In some embodiments, the seed value can also be derived using the (e.g., initial) four values and the values for the prime1 and prime2. In various embodiments, the seed value is not required for verification but can be deduced and reported (e.g., to enable the regeneration of the exact same data stream if desired).

If prime1 is repeatedly added to the first value of the data stream and prime2 is repeatedly added to the second value of the data stream and when both the accumulators are equal, the seed is found.

Since the initial value of each interleaved sequence is value=seed+prime and all succeeding values are value=value+prime, given enough additions of prime to value, value will at some point be equal to seed due to modulo arithmetic wrap around.

Therefore, the seed can be deduced by repeatedly performing the following additions, described in pseudocode, as required:

```

value_from_prime1_sequence=value_from_prime1_
sequence+prime1
value_from_prime2 sequence=value_from_prime2_
sequence+prime2

```

Until value_from_prime1 sequence=value_from_prime2 sequence. The two values will be equal only when they are both equal to the seed value, seed.

In some embodiments, a data stream comprising the merging (e.g., interleaving) of two (or more) sequences can be verified in memory using a small memory footprint. Below is pseudocode that describes one example implementation of a data stream verification engine as described in some embodiments:

The following six variables can be created and stored in memory:

```

prime1
prime2
accumulator)
accumulator2
next_step=Initialization#1
result=true
In step Initialization#1, accumulator 1 is initialized by
inputting a first value of the data stream to be used in the
verification process:
Set accumulator1=value
Set next_step=Initialization#2
In step Initialization#2, accumulator2 is initialized by
inputting a next value of the data stream:
Set accumulator2=value
Set next_step=Initialization#3
In step Initialization#3, the difference between a next
value of the data stream and accumulator 1 is set as prime1:
Set prime1=value-accumulator 1
Set accumulator1=value
Set next_step=Initialization#4
In step Initialization#4, the difference between a next
value of the data stream and accumulator2 is set as prime2:
Set prime2=value-accumulator2
Set accumulator2=value
Set next step=Verify#1

```

In step Verify#1, it is checked whether the difference between the next value of the data stream and accumulator1 equals prime1:

if (value-accumulator1) does not equal prime1 then set result to false

Set accumulator1=value

Set next step as Verify#2

In step Verify#2, it is checked whether the difference between the next value of the data stream and accumulator2 equals prime2:

if (value-accumulator2) does not equal prime2 then set result to false

Set accumulator2=value

Set next step as Verify#1

Verify#1 and Verify#2 are alternately performed until a stop condition is met (e.g., the end of the data stream has been reached). If result is ever set to false, then the data stream cannot be verified to be correct. However, if result remains set to true after the stop condition is met, then the data stream is verified to be correct.

The data stream verification as described in the above example implementation is extremely fast because only a few subtraction operations are used.

Embodiments of generating data that is not compressible are described herein. A data stream used for testing may be first compressed. If the data stream is compressible, then the size of the compressed data set (plus the overhead data associated with compression) will most likely be smaller than the size of the original data stream. However, in certain testing scenarios, it may be desirable to preserve the (approximate) size of the data stream even if the data stream undergoes a compression process so as to better observe the effectiveness of a separate process that is applied to the data stream. Given a method to generate a data stream that is not compressible, other methods can then be used to generate a data stream with a specific level of compression. In certain testing scenarios the specification of a specific compression level is very desirable.

For example, a 2 GiB data stream may be compressed into a 1.5 GiB data stream prior to a test deduplication process. In the test deduplication process, the test data stream is to be compared against previously stored data of which 0.5 GiB is known to be common to the uncompressed 2 GiB data stream. However, if the compressed 1.5 GiB data stream is compared to the previously stored data in the deduplication process and 0.4 GiB of the compressed 1.5 GiB data stream is determined by the deduplication process to be common to the previously stored data, then because of the effect of compression on the tested data stream, it is unclear whether the 0.1 GiB discrepancy in the deduplication is a result of a fault in the deduplication process or the compression technique. As such, in some embodiments, a data stream is generated to be non-compressible so that a particular testing technique (e.g., of deduplication) with the data stream can be isolated from any compression techniques that may be applied to the data stream.

In some embodiments, deduplication systems deal with data in "blocks." A deduplication system can use either fixed or variable sized blocks. An example of variable block sizes is block sizes ranging from 4 KiB to 12 KiB with an average size of 8 KiB. The data streams can be segmented at certain natural boundaries and variable sized blocks are created. The blocks that are duplicates (of previously stored data) are detected and only the unique blocks are stored in the deduplication storage. Instead of storing a duplicate block multiple times, a reference to the previously stored block is stored. The reference requires significantly less storage

space than the duplicate data blocks would have required. In the event that the deduplication process occurs at a client that is remote from the server associated with the deduplication storage, detection of duplicate blocks results in significantly less network bandwidth than sending the actual block data from the client to the server. Requiring less storage space and less network bandwidth is traded for requiring more CPU cycles for duplicate block detection, duplicate block reference storage, and lookup and duplicate block retrieval.

Many compression techniques deal with data at the bit and byte level. Compression techniques typically replace occurrences of often repeated series of bytes in the data with a reference or code value that is smaller than the often repeated sequence of bits or bytes. For example, replacing frequent multiple occurrences of a repeated series of three byte values with a one byte code throughout a data set reduces the size of a data set, which then requires less storage to store the data set. A compressor builds a dictionary of smaller sequences on-the-fly that are used to replace larger sequences. A compressed data set also requires less network bandwidth to transfer. Requiring less storage space to store a data set and less network bandwidth to transfer a data set is traded for requiring CPU cycles for compression and decompression.

In some embodiments, deduplication systems perform both duplicate data set block detection and data set compression. Data blocks can be compressed before or after duplicate block detection.

In some embodiments, each value in a sequence or in a data stream, which comprises merging two or more sequences, can be represented in hexadecimal. Examples of using hexadecimal to represent values are described below:

Note that all commas and underscores used below are merely for easier reading of the digits of a number.

Computers store all values in binary (base 2). Each additional bit represents another power factor of 2. One bit ($2^1=2$ values) can store the values 0, 1 in decimal and 0, 1 in binary. Two bits ($2^2=4$ values) can store the values 0, 1, 2, 3 in decimal or 00, 01, 10, 11 in binary. Four bits ($2^4=16$ values) can store the values 0, 1, 2, 3, 4, 5, 6, 7, 8, 9, 10, 11, 12, 13, 14, 15 in decimal or 0000, 0001, 0010, 0011, 0100, 0101, 0110, 0111, 1000, 1001, 1010, 1011, 1100, 1101, 1110, 1111 in binary. We now have four bits described. Four bits is called a "nibble." Using the same math, eight bits ($2^8=256$ values) can store the values 0 to 255 in decimal or 0000_0000 to 1111_1111 in binary. Eight bits is called a "byte" and consists of two nibbles. If a number were represented by N bits, the highest value storable is 2^N-1 bits.

Referring back to the four bit ($2^4=16$ values) example, the four bits can be perceived as a single digit or a two digit decimal number from 0 to 15, or a single four digit binary number from 0000 to 1111. For convenience, base 16 is also used to represent the sixteen values of a four bit nibble using the single hexadecimal digits 0 to 9 and A to F. The A to F hexadecimal digits can also be in lower case. The sixteen four bit values in hexadecimal are 0, 1, 2, 3, 4, 5, 6, 7, 8, 9, A, B, C, D, E, F. In order to distinguish a hexadecimal number from a decimal number, it is generally written with a prefix of "0x" or a suffix of "hexadecimal" or "hex."

Similarly, for convenience, an eight bit number can also be perceived as two four bit nibbles. Since a single hexadecimal digit represents each four bit nibble value, two hexadecimal digits represent two four bit nibbles. Together, two four bit nibbles represent a full eight bit byte value. In

other words, an eight bit byte can be represented by two hexadecimal digits, where each digit can be one of 0 to 9 or A to F.

Example eight bit (byte) values in decimal, binary, and hexadecimal representations:

0 decimal, 0000_0000 binary, 00 hex (or 0x00)
 10 decimal, 0000_1010 binary, 0A hex (or 0x0A)
 50 decimal, 0011_0010 binary, 32 hex (or 0x32)
 203 decimal, 1100_1011 binary, CB hex (or 0xCB)
 255 decimal, 1111_1111 binary, FF hex (or 0xFF)

If 32 bits were used to represent a value, the largest decimal value that can be represented is $2^{32}-1=4,294,967,295$. As such, 32 bits can be used to represent just over 4,000,000,000 decimal or 4 billion values, $2^{32}=4,294,967,296$, ranging from 0 to 4,294,967,295. For convenience, a 32-bit number is frequently perceived as four sets of eight bits or four bytes. Each byte's value is written using two base 16 digits. There is one hexadecimal digit for each nibble in a byte. This is more convenient because with practice, one can "see" the individual bits by looking at the four bit base 16 nibbles and their digits. It is also easier to remember and write A028FC1D instead of 2687040541.

An example 32-bit value in binary, decimal and hexadecimal representations:

1010_0000_0010_1000_1111_1100_0001_1101 binary (very hard to remember, all bits visible)

A0_28_FC_1D hex (easier to remember and the underlying four bit sets can be seen)

2,687,040,541 decimal (around 2.687 billion) (harder to remember, bit sets obscured)

In some embodiments, a data stream is generated as described in some embodiments with 32-bit values, at least some of which may include component eight bit or byte values that can repeat and therefore be replaced by a shorter sequence of bits or bytes. As such, such data streams are compressible. A compressor can locate and replace larger sequences of byte values that repeat within the data stream with a smaller sequence of bits or bytes, thereby reducing the storage required to store the data stream.

Below are some examples of 32-bit values in decimal representation and their byte values in hexadecimal:

17 decimal—00_00_00_11 hex
 3,439,329,280 decimal—CD_00_00_00 hex
 2,818,572,318 decimal—A8_00_00_1E hex
 31,247 decimal—00_00_7A_0F hex
 287,456,068 decimal—11_22_3B_44 hex
 4,179,770,180 decimal—F9_22_3B_44 hex

A compressor may locate the repeated multiple byte sequences 00_00 or 00_00_00 or 22_3B_44 across the different 32-bit values in the data stream.

In various embodiments, a prime number, primeM (a member of set of prime numbers PrimeM that includes "1" and excludes "2" and from an address space defined by $(0, \dots, 2^N-1)$) that meets a predetermined set of criteria is specially identified as a "constrained" prime number, which can be used to generate non-compressible sequences and non-compressible data streams, which comprise a merging of multiple such sequences. In some embodiments, the predetermined set of criteria for a "constrained" N-bit prime number comprises 1) that a constrained prime number comprises a prime number from a set of prime numbers that is modified to exclude "2" and include "1" and is also constrained/bounded by 2^N-1 2) that each component value of the constrained prime number comprises a prime number from the set of prime numbers that is modified to exclude "2" and include "1" and 3) that none of the component values of the constrained prime number are duplicates. In

some embodiments, a constrained prime number is represented by N bits and each component value of the constrained prime number comprises a subset of the values (e.g., a byte) of the constrained prime number.

5 In actual implementation, the number of bits to use to represent a value, N, can be selected to be of various values. For purposes of illustration, in various examples below, N is selected to be 32 bits. A constrained 32-bit prime number comprises four component eight bit byte values that are each a prime number in the range 0 to $2^8-1 (=255)$ (including "1" and excluding "2") and that no byte prime number is a duplicate within the same 32-bit prime number. Put another way, the component byte values of a prime number p of N=32 bits can be represented as p3p2p1p0 and p would be identified as a constrained prime number if each of p0, p1, p2, and p3 is a prime number in the range 0 to 255 (including "1" and excluding "2") and none of p0, p1, p2, and p3 were duplicates. This avoids the case where bytes in a data stream were not uniformly distributed, which most of the time is for lower values of primes. Therefore, a compressor can no longer locate any repeated multiple byte sequences in the sequence or data stream.

The following table shows all primes that are members of PrimeM8 (PrimeM8 is a modified set of prime numbers that excludes "2" but includes "1" and that is bounded/constrained by $2^8-1=255$) set:

PrimeM8=[1, 3, 5, 7, 11, 13, 17, 19, 23, 29, 31, 37, 41, 43, 47, 53, 59, 61, 67, 71, 73, 79, 83, 89, 97, 101, 103, 107, 109, 113, 127, 131, 137, 139, 149, 151, 157, 163, 167, 173, 179, 181, 191, 193, 197, 199, 211, 223, 227, 229, 233, 239, 241, 251]

In hexadecimal representation, PrimeM8=[01, 03, 05, 07, 0B, 0D, 11, 13, 17,

1D, 1F, 25, 29, 2B, 2F, 35, 3B, 3D, 43, 47, 49, 4F, 53, 59, 61, 65, 67, 6B, 6D, 71, 7F, 83, 89, 8B, 95, 97, 9D, A3, A7, AD, B3, B5, BF, C1, C5, C7, D3, DF, E3, E5, E9, EF, F1, FB]

Where N=32 bits, any member of the set PrimeM32 (PrimeM32 is a modified set of prime numbers that excludes "2" but includes "1" and that is bounded/constrained by $2^{32}-1=4,294,967,295$) that has individual component byte values outside of the PrimeM8 members are not constrained prime numbers and therefore not considered for non-compressible data generation.

Any member of the set PrimeM32 that has duplicate individual component byte values (PrimeM8 members) are also not constrained prime numbers and therefore not considered for non-compressible data generation.

The component byte values in an unconstrained primeM number can be any value from 0 to 255 dec or 00 to FF hex. One or more of the four component byte values (PrimeM8 members) within an unconstrained 32-bit value can be the same (duplicate). This results in generated data that is compressible. Below are three example 32-bit values (with four component byte values) represented as decimal and hexadecimal that do not meet the three predetermined criteria for constrained prime numbers and are therefore unconstrained prime numbers:

A) 11 decimal, 00_00_00_0B hex
 B) 16,777,729 decimal, 01_00_02_01 hex
 C) 16,777,751 decimal, 01_00_02_17 hex

In the example above, the hexadecimal representation of value A includes duplicate "00" byte values and also non-prime value "00," the hexadecimal representation of value B includes duplicate "01" byte values and also non-prime

value "00," and the hexadecimal representation of value C includes non-prime value "00." Therefore, each of values A, B, and C are compressible.

Below are two example 32-bit values (with four component byte values) represented as decimal and hexadecimal that do meet the three predetermined criteria for constrained prime numbers:

D) 16,975,117 decimal, 01_03_05_0D hex

E) 50,661,131 decimal, 03_05_07_0B hex

In the example above, the hexadecimal representations of values D and E are each a prime number, the four component byte values of each are prime numbers, and none of the four component byte values of each of values D and E are duplicates. Therefore, each of values D and E are not compressible.

Generally, the component byte values in a constrained primeM number must each be a primeM number in the range 0 to 255 decimal or 00 to FF hex, and all four component byte values must have a different value.

FIG. 6 is a diagram showing a table that includes sample constrained and unconstrained 32-bit primeM values to help explain how a primeM value is determined to be constrained or unconstrained. In FIG. 6, a primeM value that is "good" is a constrained prime number that will result in generated data that cannot be compressed and a primeM value that is "bad" is an unconstrained prime number that may result in generated data that may be compressed.

FIG. 7 is a flow diagram showing an embodiment of a process for identifying a set of constrained prime numbers. In some embodiments, process 700 is implemented at system 100 of FIG. 1. Specifically, in some embodiments, process 700 is implemented at quality assurance server 106 of system 100 of FIG. 1.

Process 700 is an example process of identifying a set of constrained prime numbers from a set of numbers constrained by N bits by iterating through each number of the set and determining whether the number meets a predetermined set of criteria associated with steps 704, 706, and 708 required for a constrained prime number. As described herein, a constrained prime number can be used with an initialization parameter to generate a non-compressible sequence.

At 702, a (next) number from a constrained set of numbers is obtained. For example, if N=32 bits, then the constrained set of numbers includes $(0, \dots, 2^{32}-1)$.

At 704, it is determined whether the number is a prime number. In various embodiments, the prime number is from a set of prime numbers that is modified to exclude "2" and include "1" and is also constrained/bounded by 2^N-1 . In the event that the number is a prime number, control is transferred to 706. Otherwise, in the event that the number is not a prime number, control is transferred to 712.

At 706, it is determined whether each component value of the number is itself a prime number. In some embodiments, the size of each component value of the number is a byte (eight bits). For example, if N=32 bits and the size of each component value is a byte, then each number p of the constrained set would have four component byte values p3p2p1p0. For example, each component byte value of p3p2p1p0 should be a prime number from a set of prime numbers that is modified to exclude "2" and include "1" and within range 0 to 255 (set Prime8). In some embodiments, the size of each component value of the number is dependent on the size with which a particular compression technique determines compression. In the event that the each component value of the number is a prime number, control is

transferred to 708. Otherwise, in the event that not every component value of the number is a prime number, control is transferred to 712.

At 708, it is determined whether there is a duplicate component value in the number. There should not be any duplicates among the component values of a constrained prime number. Put another way, each component value of a constrained prime number must be different from each other. Returning to the former example, if N=32 bits and the size of each component value is a byte, then there should be no duplicate component values among the four component byte values p3p2p1p0 of number p. In the event that there are no duplicate component values in the number, control is transferred to 710. Otherwise, in the event that there are duplicate component values in the number, control is transferred to 712.

At 710, the number is included in a set of constrained prime numbers. If the number meets the three criteria of steps 704, 706, and 708, then the number is determined to be a constrained prime number and included in a set of constrained prime numbers.

At 712, it is determined whether there is at least one more number in the constrained set of numbers. In the event that there is at least one more number in the constrained set of numbers, control is returned 702. Otherwise, in the event that there are no more numbers in the constrained set of numbers, process 700 ends.

FIG. 8 is a flow diagram showing an embodiment of a process for generating a non-compressible sequence using an initialized parameter and a constrained prime number. In some embodiments, process 800 is implemented at system 100 of FIG. 1. Specifically, in some embodiments, process 800 is implemented at quality assurance server 106 of system 100 of FIG. 1.

At 802, an initialization parameter is received. For example, the initialization parameter can be received from a user input or from a computer program. In some embodiments, the initialization parameter comprises a seed value that is selected from an address space $(0, \dots, 2^N-1)$, where N is selected to be any positive integer (e.g., 32).

At 804, a constrained prime number is determined, wherein the constrained prime number comprises a plurality of component values, wherein each of the plurality of component values comprises a prime number, wherein each of the plurality of component values is different. In some embodiments, a constrained prime number is selected from the identified set of constrained prime numbers based on a received revision parameter (e.g., associated with the initialization parameter). In some embodiments, a constrained prime number is selected from the identified set of constrained prime numbers based on any appropriate technique. In some embodiments, a set of constrained prime numbers can be identified using a process such as process 700 of FIG. 7.

At 806, a non-compressible sequence is generated based at least in part on the initialization parameter and the constrained prime number. In some embodiments, the initial value of the non-compressible sequence comprises the sum of the seed value and the selected constrained prime number and each subsequent value comprises the sum of the prior value and the constrained prime number.

For example, the sequence generator engine generates the initial 32-bit value of the sequence by computing:

Accumulator=seed+primeM

where seed represents the initialization parameter and primeM represents the selected constrained prime number.

The sequence generator engine always generates the next 32-bit value of the sequence by computing:

$$\text{Accumulator} = \text{Accumulator} + \text{primeM}$$

Please note that the numbers in hexadecimal are written with underscores merely to help visualize the value of the four individual bytes (eight bits each) that are each a component value of a 32-bit (four byte) primeM number.

FIG. 9A is a diagram showing a table that includes 32-bit values of a compressible sequence generated using an initialization parameter and an unconstrained prime number. In FIG. 9A, the initialization parameter (“seed”) and the unconstrained prime number (“primeM”) used to generate the sequence are represented in hexadecimal as “0E00000E” and “01000201,” respectively. The values of the sequence of FIG. 9A are ordered from left-to-right in each row from the top to the bottom. In FIG. 9A, the initial value of the sequence (“0F00020F”) is a sum of the seed and the unconstrained prime number and each subsequent value is the sum of the prior value and the unconstrained prime number. Prime number “01000201” is not a constrained prime number because it includes duplicate component byte values of “00” and also a non-prime component byte value of “00.” Because an unconstrained prime number was used to generate the sequence, the sequence includes values that can be compressed. Therefore, the sequence generated with an unconstrained prime number is compressible.

As shown in the table of FIG. 9A, within each 32-bit value of the sequence, there can be component byte values that are the same. Some byte values occur much more frequently than other byte values.

FIG. 9B is a diagram showing a frequency analysis table for all component byte values of a sampling of 1,032 bytes of the sequence of FIG. 9A. The frequency values of FIG. 9B are in decimal representation. The most significant hexadecimal nibble values are located down the left of the table. The least significant hexadecimal nibble values are located across the top of the table. The generated data sequence that was shown in FIG. 9A is compressible since the frequency distribution of all 256 possible byte values is not uniformly distributed.

FIG. 10A is a diagram showing a table that includes 32-bit values of a non-compressible sequence generated using an initialization parameter and a constrained prime number. In FIG. 10A, the initialization parameter (“seed”) and the constrained prime number (“primeM”) used to generate the sequence are represented in hexadecimal as “0E00000E” and “0103050D,” respectively. The values of the sequence of FIG. 10A are ordered from left-to-right in each row from the top to the bottom. In FIG. 10A, the initial value of the sequence (“0F03051B”) is a sum of the seed and the constrained prime number and each subsequent value is the sum of the prior value and the constrained prime number. Prime number “0103050D” is a constrained prime number because each component byte value is a prime number and there are no duplicate component byte values. Because a constrained prime number was used to generate the sequence, the sequence includes values that cannot be compressed. Therefore, the sequence generated with a constrained prime number is non-compressible.

As shown in the table of FIG. 10A, within each 32-bit value of the sequence, there are rarely component values that are the same. There are no repeated 32-bit values. All the component byte values of the non-compressible sequence of FIG. 10A occur with basically the same frequency. The thirty-six data values in lines #11 through #16 marked by vertical bars are extracted and used in the table of FIG. 11, below.

FIG. 10B is a diagram showing a frequency analysis table for all component byte values of a sampling of 1,032 bytes of the sequence of FIG. 10A. The frequency values of FIG. 10B are in decimal representation. The most significant hexadecimal nibble values are located down the left of the table. The least significant hexadecimal nibble values are located across the top of the table. The generated data is not compressible since the frequency distribution of all 256 possible byte values in this sampling of 1032 bytes is near uniformly distributed. Even when the sample size is decreased to 516 bytes or increased to 2064 bytes or higher, the distribution stays near uniform.

FIG. 10C is a diagram showing a frequency analysis table for all component byte values of a sampling of 12,288 bytes of the sequence of FIG. 10A. The frequency values of FIG. 10C are in decimal representation. The most significant hexadecimal nibble values are located down the left of the table. The least significant hexadecimal nibble values are located across the top of the table. Even though FIG. 10C shows a frequency table with a greater sampling size of the sequence of FIG. 10A than that used in the frequency table of FIG. 10B, the table of FIG. 10C shows that the generated data is not compressible since the frequency distribution of all 256 possible byte values in this sampling of 12,288 bytes is still near uniformly distributed.

FIG. 11 is a diagram showing a table of accumulator (generated data) internal byte value rotations. The thirty-six 32-bit data values used for the table of FIG. 11 are taken from the six marked data lines #11 through #16 in the table of FIG. 10A. The initialization parameter (“seed”) used was “0E00000E.” The constrained prime number (“primeM”) used was “0103050D.” Its four component byte values are p3 p2 p1 p0 in bytes b3, b2, b1, b0. All initial component byte values are themselves a prime number (in decimal): 1, 3, 5 and 13. Each time the “accumulator=accumulator+primeM” step is performed, the accumulator bytes increment and rotate plus any applicable carries on each addition. The component byte values in each column visit the 256 values in the eight bit address space as the accumulator value visits the four billion values in the 32-bit address space.

FIG. 12 is a flow diagram showing an embodiment of a process for generating a non-compressible data stream using two constrained prime numbers. In some embodiments, process 1200 is implemented at system 100 of FIG. 1. Specifically, in some embodiments, process 1200 is implemented at quality assurance server 106 of system 100 of FIG. 1.

Process 1200 shows an example process of generating a non-compressible data stream by merging (e.g., interleaving) two sequences, each generated using the same initialization parameter (e.g., a seed value) and a respective unconstrained prime number.

At 1202, an initialization parameter is received. For example, the initialization parameter can be received from a user input or from a computer program. In some embodiments, the initialization parameter comprises a seed value that is selected from an address space $(0, \dots, 2^N - 1)$, where N is selected to be any positive integer (e.g., 32).

At 1204, a first non-compressible sequence associated with a first constrained prime number and the initialization parameter is obtained. In some embodiments, each of two constrained prime numbers is selected from an identified set of constrained prime numbers. In some embodiments, the set of constrained prime numbers is identified using a process such as process 700 of FIG. 7. The two constrained prime numbers may comprise the same constrained prime number or different constrained prime numbers. In some embodi-

ments, the two constrained prime numbers are selected based on a received revision parameter comprising a revision value. In some embodiments, a first non-compressible sequence is generated using the initialization parameter and one of the two constrained prime numbers using a process such as process 800 of FIG. 8. In some embodiments, the first non-compressible sequence is received from another entity.

At 1206, a second non-compressible sequence associated with a second constrained prime number and the initialization parameter is obtained. In some embodiments, a second non-compressible sequence is generated using the initialization parameter and the constrained prime number of the two constrained prime numbers that was not used to generate the first non-compressible sequence of step 1204. In some embodiments, the second non-compressible sequence is generated using the initialization parameter and the constrained prime number of the two prime numbers that was not used to generate the first non-compressible sequence using a process such as process 800 of FIG. 8. In some embodiments, the second non-compressible sequence is received from another entity.

At 1208, a non-compressible data stream is generated including by merging the first non-compressible sequence and the second non-compressible sequence. In some embodiments, a data stream having the property of being non-compressible is generated including by merging the first non-compressible sequence and the second non-compressible sequence. In some embodiments, merging the first non-compressible sequence and the second non-compressible sequence includes interleaving the first and second non-compressible sequences into a new sequence that is referred to as the non-compressible data stream. In some embodiments, the data stream includes a sequence of alternating values from the first and second non-compressible sequences. For example, of two sequences that are to be merged to become the data stream, the first sequence comprises {S11, S12, S13, . . . } and the second sequence comprises {S21, S22, S23, . . . }, then merging the first and second sequences will yield the following data stream {S11, S21, S12, S22, S13, S23, . . . }. In some embodiments, the non-compressible data stream is also not deduplicatable.

In some embodiments, more than two constrained prime numbers from the constrained modified set of prime numbers can be selected based on the revision value and the non-compressible data stream can be generated by merging more than two non-compressible sequences, each of which is generated using the initialization parameter and a respective constrained prime number.

In some embodiments, a non-compressible data stream generated using a process such as process 1200 can be verified using a process such as process 500 of FIG. 5.

FIGS. 13A to 15H illustrate examples of two non-compressible sequences that can be merged to generate a non-compressible data stream. FIGS. 13A to 13E are diagrams that illustrate the values and properties of a first non-compressible sequence that is generated with an initialization parameter (e.g., a seed value) and a first constrained prime number. FIGS. 14A to 14E are diagrams that illustrate the values and properties of a second non-compressible sequence that is generated with the initialization parameter (e.g., a seed value) and a second constrained prime number. FIGS. 15A to 15H are diagrams that illustrate the values and properties of a non-compressible data stream that is generated by merging the two non-compressible sequences respectively associated with FIGS. 13A to 13E and FIGS. 14A to 14E.

FIGS. 13A to 13D are diagrams showing a table that includes 32-bit values of a non-compressible sequence generated using an initialization parameter and a constrained prime number. In FIGS. 13A to 13D, the initialization parameter (“seed”) and the constrained prime number (“primeM”) used to generate the sequence are represented in hexadecimal as “0E00000E” and “0103050D,” respectively. The values of the sequence span FIGS. 13A to 13D and are ordered from left-to-right in each row from the top to the bottom of each figure.

FIG. 13E is a diagram showing a frequency analysis table for all component byte values of 4,080 bytes of the sequence of FIGS. 13A to 13D. The frequency values of FIG. 13E are in decimal representation. The most significant hexadecimal nibble values are located down the left of the table. The highest frequency count is 19. The lowest frequency count is 13. The delta is 6 between the highest and lowest frequency counts. The generated data is not compressible since the frequency distribution of all 256 possible byte values is roughly uniformly distributed.

The uncompressed sequence of FIGS. 13A to 13D has a file size of 4,080 bytes. After compressing the sequence of FIGS. 13A to 13D (e.g., using a known ZIP compression technique), the compressed file size is 4,133 bytes. The data generated using constrained primes is not compressible so therefore the compressed file size is larger than the uncompressed file size due to the compression metadata overhead bytes.

FIGS. 14A to 14D are diagrams showing a table that includes 32-bit values of a non-compressible sequence generated using an initialization parameter and a constrained prime number. In FIGS. 14A to 14D, the initialization parameter (“seed”) and the constrained prime number (“primeM”) used to generate the sequence are represented in hexadecimal as “0E00000E” and “0305070B,” respectively. The values of the sequence span FIGS. 14A to 14D and are ordered from left-to-right in each row from the top to the bottom of each figure.

FIG. 14E is a diagram showing a frequency analysis table for all component byte values of 4,080 bytes of the sequence of FIGS. 14A to 14D. The frequency values of FIG. 14E are in decimal representation. The most significant hexadecimal nibble values are located down the left of the table. The highest frequency count is 20. The lowest frequency count is 12. The delta is 8 between the highest and lowest frequency counts. The generated data is not compressible since the frequency distribution of all 256 possible byte values is roughly uniformly distributed.

The uncompressed sequence of FIGS. 14A to 14D has a file size of 4,080 bytes. After compressing the sequence of FIGS. 14A to 14D (e.g., using a known ZIP compression technique), the compressed file size is 4,133 bytes. The data generated using constrained primes is not compressible so therefore the compressed file size is larger than the uncompressed file size due to the compression metadata overhead bytes.

FIGS. 15A to 15G are diagrams showing a table that includes 32-bit values of a non-compressible data stream generated from merging two non-compressible sequences. In FIGS. 15A to 15G, the initialization parameter (“seed”), the first constrained prime number (“primeM1”) used to generate the first sequence (described with FIGS. 13A to 13D, above), and the second constrained prime number (“primeM2”) used to generate the second sequence (described with FIGS. 14A to 14D, above) are represented in hexadecimal as “0E00000E,” “0103050D,” and “0305070B,” respectively. The values of the data stream

span FIGS. 15A to 15G and are ordered from left-to-right in each row from the top to the bottom of each figure.

FIG. 15H is a diagram showing a frequency analysis table for all component byte values of 8,124 bytes of the non-compressible data stream of FIGS. 15A to 15G. The frequency values of FIG. 15H are in decimal representation. The most significant hexadecimal nibble values are located down the left of the table. The highest frequency count is 37. The lowest frequency count is 28. The delta is 9 between the highest and lowest frequency counts. The generated data is not compressible since the frequency distribution of all 256 possible byte values is roughly uniformly distributed.

The uncompressed data stream of FIGS. 15A to 15G has a file size of 8,184 bytes. After compressing the sequence of FIGS. 15A to 15G (e.g., using a known ZIP compression technique), the compressed file size is 8,241 bytes. The data generated using constrained primes is not compressible so therefore the compressed file size is larger than the uncompressed file size due to the compression metadata overhead bytes.

In contrast to the examples of FIGS. 13A to 15H, FIGS. 16A to 18H illustrate examples of two compressible sequences that can be merged to generate a compressible data stream. FIGS. 16A to 16E are diagrams that illustrate the values and properties of a first compressible sequence that is generated with an initialization parameter (e.g., a seed value) and a first unconstrained prime number. FIGS. 17A to 17E are diagrams that illustrate the values and properties of a second compressible sequence that is generated with the initialization parameter (e.g., a seed value) and a second unconstrained prime number. FIGS. 18A to 18H are diagrams that illustrate the values and properties of a compressible data stream that is generated by merging the two compressible sequences respectively associated with FIGS. 16A to 16E and FIGS. 17A to 17E, respectively.

FIGS. 16A to 16D are diagrams showing a table that includes 32-bit values of a compressible sequence generated using an initialization parameter and an unconstrained prime number. In FIGS. 16A to 16D, the initialization parameter (“seed”) and the unconstrained prime number (“primeM”) used to generate the sequence are represented in hexadecimal as “0E00000E” and “01000201,” respectively. The values of the sequence span FIGS. 16A to 16D and are ordered from left-to-right in each row from the top to the bottom of each figure.

FIG. 16E is a diagram showing a frequency analysis table for all component byte values of 4,080 bytes of the sequence of FIGS. 16A to 16D. The frequency values of FIG. 16E are in decimal representation. The most significant hexadecimal nibble values are located down the left of the table. The highest frequency count is 140. The lowest frequency count is 10. The delta is 130 between the highest and lowest frequency counts. The generated data is compressible since the frequency distribution of all 256 possible byte values is not uniformly distributed.

The uncompressed sequence of FIGS. 16A to 16D has a file size of 4,080 bytes. After compressing the sequence of FIGS. 16A to 16D (e.g., using a known ZIP compression technique), the compressed file size is 3,934 bytes. The data generated using unconstrained primes is compressible so therefore the uncompressed file size is larger than the compressed file size and the number of bytes removed due to compression exceeds the compression metadata overhead bytes.

FIGS. 17A to 17D are diagrams showing a table that includes 32-bit values of a compressible sequence generated using an initialization parameter and an unconstrained prime

number. In FIGS. 17A to 17D, the initialization parameter (“seed”) and the unconstrained prime number (“primeM”) used to generate the sequence are represented in hexadecimal as “0E00000E” and “00000017,” respectively. The values of the sequence span FIGS. 17A to 17D and are ordered from left-to-right in each row from the top to the bottom of each figure.

FIG. 17E is a diagram showing a frequency analysis table for all component byte values of 4,080 bytes of the sequence of FIGS. 17A to 17D. The frequency values of FIG. 17E are in decimal representation. The most significant hexadecimal nibble values are located down the left of the table. The highest frequency count is 1,034. The lowest frequency count is 3. The delta is 1,031 between the highest and lowest frequency counts. The generated data is compressible since the frequency distribution of all 256 possible byte values is not uniformly distributed.

The uncompressed sequence of FIGS. 17A to 17D has a file size of 4,080 bytes. After compressing the sequence of FIGS. 17A to 17D (e.g., using a known ZIP compression technique), the compressed file size is 1,621 bytes. The data generated using unconstrained primes is compressible so therefore the uncompressed file size is larger than the compressed file size and the number of bytes removed due to compression exceeds the compression metadata overhead bytes.

FIGS. 18A to 18G are diagrams showing a table that includes 32-bit values of a compressible data stream generated from merging two compressible sequences. In FIGS. 18A to 18G, the initialization parameter (“seed”), the first unconstrained prime number (“primeM1”) used to generate the first sequence (described with FIGS. 16A to 16D, above), and the second unconstrained prime number (“primeM2”) used to generate the second sequence (described with FIGS. 17A to 17D, above) are represented in hexadecimal as “0E00000E,” “01000201,” and “00000017,” respectively. The values of the data stream span FIGS. 18A to 18G and are ordered from left-to-right in each row from the top to the bottom of each figure.

FIG. 18H is a diagram showing a frequency analysis table for all component byte values of 8,184 bytes of the compressible data stream of FIGS. 18A to 18G. The frequency values of FIG. 18H are in decimal representation. The most significant hexadecimal nibble values are located down the left of the table. The highest frequency count is 1,176. The lowest frequency count is 15. The delta is 1,161 between the highest and lowest frequency counts. The generated data is compressible since the frequency distribution of all 256 possible byte values is not uniformly distributed.

The uncompressed data stream of FIGS. 18A to 18G has a file size of 8,184 bytes. After compressing the sequence of FIGS. 18A to 18G (e.g., using a known ZIP compression technique), the compressed file size is 6,852 bytes. The data generated using unconstrained primes is compressible so therefore the uncompressed file size is larger than the compressed file size and the number of bytes removed due to compression exceeds the compression metadata overhead bytes.

Although the foregoing embodiments have been described in some detail for purposes of clarity of understanding, the invention is not limited to the details provided. There are many alternative ways of implementing the invention. The disclosed embodiments are illustrative and not restrictive.

What is claimed is:

1. A system, comprising:
a processor configured to:
receive an initialization parameter;
determine a first constrained prime number and a
second constrained prime number, wherein a con-
strained prime number comprises a plurality of com-
ponent values, wherein each of the plurality of
component values comprises a prime number,
wherein each of the plurality of component values is
different; and
generate a non-compressible data stream comprising a
plurality of data blocks at least in part by:
generate a first non-compressible sequence based at
least in part on the initialization parameter and the
first constrained prime number;
generate a second non-compressible sequence based
at least in part on the initialization parameter and
the second constrained prime number, wherein the
first and second non-compressible sequences are
each comprised of a non-repeating sequence of
numbers; and
merge the first non-compressible sequence and the
second non-compressible sequence to generate the
non-compressible data stream comprising the plu-
rality of data blocks, wherein values of the non-
compressible data stream alternate between values
of the first non-compressible sequence and values
of the second non-compressible sequence; and
send the non-compressible data stream comprising the
plurality of data blocks to be stored at a storage
device, wherein the storage device is configured to
store all of the plurality of data blocks in response to
determining that none of the data blocks have been
already stored at the storage device;
receive restored data associated with the non-com-
pressible data stream from the storage device,
wherein the restored data associated with the non-
compressible data stream comprises the plurality of
data blocks;
determine the first constrained prime number based at
least in part on a difference between a first pair of
non-consecutive values from the restored data asso-
ciated with the non-compressible data stream;
determine the second constrained prime number based
at least in part on a difference between a second pair
of non-consecutive values from the restored data
associated with the non-compressible data stream;
and
verify an accuracy and/or reliability of the storage
device, wherein to verify the accuracy and/or reli-
ability of the storage device, the restored data asso-
ciated with the non-compressible data stream is
verified by using the determined first constrained
prime number and the determined second con-
strained prime number; and
a memory coupled to the processor and configured to
provide the processor with instructions.
2. The system of claim 1, wherein each of the plurality of
component values comprises a byte value.
3. The system of claim 1, wherein each of the plurality of
component values comprises a prime number from a set of
prime numbers including "1" and excluding "2" in a range
of 0 to 255.
4. The system of claim 1, wherein the constrained prime
number comprises a prime number from a set of prime

numbers including "1" and excluding "2" in a range of 0 to
 2^N-1 , where N is a positive integer.

5. The system of claim 1, wherein the constrained prime
number is determined from an identified set of constrained
prime numbers based at least in part on a revision parameter.

6. The system of claim 1, wherein the restored data is
verified without a master copy of the non-compressible data
stream.

7. The system of claim 1, wherein to verify the restored
data associated with the non-compressible data stream by
using the first constrained prime number and the second
constrained prime number comprises:

determine of a first offset between the first pair of non-
consecutive numbers from the restored data;

determine of a second offset between the second pair of
non-consecutive numbers from the restored data; and
verify the data stream in response to determining the first
offset is equal to the first constrained prime number and
the second offset is equal to the second constrained
prime number.

8. A method, comprising:

receiving an initialization parameter;

determining a first constrained prime number and a sec-
ond constrained prime number, wherein a constrained
prime number comprises a plurality of component
values, wherein each of the plurality of component
values comprises a prime number, wherein each of the
plurality of component values is different;

generating a non-compressible data stream comprising a
plurality of data blocks at least in part by:

generating, by a processor, first a non-compressible
sequence based at least in part on the initialization
parameter and the first constrained prime number;

generating, by the processor, a second non-compress-
ible sequence based at least in part on the initializa-
tion parameter and the second constrained prime
number, wherein the first and second non-compress-
ible sequences are each comprised of a non-repeating
sequence of numbers; and

merging, by the processor, the first non-compressible
sequence and the second non-compressible sequence
to generate the non-compressible data stream,
wherein values of the non-compressible data stream
alternate between values of the first non-compress-
ible sequence and values of the second non-com-
pressible sequence;

sending, by the processor, the non-compressible data
stream comprising the plurality of data blocks to be
stored at a storage device, wherein the storage device is
configured to store all of the plurality of data blocks in
response to determining that none of the data blocks
have been already stored at the storage device;

receiving restored data associated with the non-compress-
ible data stream from the storage device, wherein the
restored data associated with the non-compressible data
stream comprises the plurality of data blocks;

determining the first constrained prime number based at
least in part on a difference between a first pair of
non-consecutive values from the restored data asso-
ciated with the non-compressible data stream;

determining the second constrained prime number based
at least in part on a difference between a second pair of
non-consecutive values from the restored data asso-
ciated with the non-compressible data stream; and

verifying an accuracy and/or reliability of the storage
device, wherein to verify the accuracy and/or reliability
of the storage device, the restored data associated with

35

the non-compressible data stream is verified by using the determined first constrained prime number and the determined second constrained prime number.

9. The method of claim 8, wherein each of the plurality of component values comprises a byte value.

10. A computer program product, the computer program product embodied in a non-transitory computer readable storage medium and comprising computer instructions for: receiving an initialization parameter;

determining a first constrained prime number and a second constrained prime number, wherein a constrained prime number comprises a plurality of component values, wherein each of the plurality of component values comprises a prime number, wherein each of the plurality of component values is different;

generating a non-compressible data stream comprising a plurality of data blocks at least in part by:

generating a first non-compressible sequence based at least in part on the initialization parameter and the first constrained prime number;

generating a second non-compressible sequence based at least in part on the initialization parameter and the second constrained prime number, wherein the first and second non-compressible sequences are each comprised of a non-repeating sequence of numbers; and

merging the first non-compressible sequence and the second non-compressible sequence to generate the non-compressible data stream comprising the plural-

36

ity of data blocks, wherein values of the non-compressible data stream alternate between values of the first non-compressible sequence and values of the second non-compressible sequence;

sending the non-compressible data stream comprising the plurality of data blocks to be stored at a storage device, wherein the storage device is configured to store all of the plurality of data blocks in response to determining that none of the data blocks have been already stored at the storage device;

receiving restored data associated with the non-compressible data stream from the storage device, wherein the restored data associated with the non-compressible data stream comprises the plurality of data blocks;

determining the first constrained prime number based at least in part on a difference between a first pair of non-consecutive values from the restored data associated with the non-compressible data stream;

determining the second constrained prime number based at least in part on a difference between a second pair of non-consecutive values from the restored data associated with the non-compressible data stream; and

verifying an accuracy and/or reliability of the storage device, wherein to verify the accuracy and/or reliability of the storage device, the restored data associated with the non-compressible data stream is verified by using the determined first constrained prime number and the determined second constrained prime number.

* * * * *