



US010029497B2

(12) **United States Patent**
Lowrance et al.

(10) **Patent No.:** **US 10,029,497 B2**
(45) **Date of Patent:** ***Jul. 24, 2018**

(54) **APPARATUS AND METHOD FOR CONTROL OF PRINT GAP**

(71) Applicant: **Kateeva, Inc.**, Newark, CA (US)

(72) Inventors: **Robert B. Lowrance**, San Jose, CA (US); **Michael Miller**, Sunnyvale, CA (US); **Sass Somekh**, Los Altos, CA (US); **Conor F. Madigan**, San Francisco, CA (US); **Eliyahu Vronsky**, Los Altos, CA (US); **Manoocher Birang**, Los Gatos, CA (US)

(73) Assignee: **Kateeva, Inc.**, Newark, CA (US)

(*) Notice: Subject to any disclaimer, the term of this patent is extended or adjusted under 35 U.S.C. 154(b) by 0 days.

This patent is subject to a terminal disclaimer.

(21) Appl. No.: **15/594,856**

(22) Filed: **May 15, 2017**

(65) **Prior Publication Data**
US 2017/0246892 A1 Aug. 31, 2017

Related U.S. Application Data
(60) Continuation of application No. 15/423,169, filed on Feb. 2, 2017, now Pat. No. 9,656,491, which is a (Continued)

(51) **Int. Cl.**
G02B 1/10 (2015.01)
B41J 25/308 (2006.01)
(Continued)

(52) **U.S. Cl.**
CPC **B41J 25/3084** (2013.01); **B41J 2/01** (2013.01); **B41J 2/03** (2013.01); **B41J 25/308** (2013.01);
(Continued)

(58) **Field of Classification Search**
CPC B41J 25/308
See application file for complete search history.

(56) **References Cited**
U.S. PATENT DOCUMENTS

5,065,169 A 11/1991 Vincent et al.
5,896,154 A 4/1999 Mitani et al.
(Continued)

FOREIGN PATENT DOCUMENTS

CN 101088141 A 12/2007
CN 101809193 A 8/2010
(Continued)

OTHER PUBLICATIONS

Notice of Allowance dated Nov. 30, 2016, to U.S. Appl. No. 15/080,407.

(Continued)

Primary Examiner — Julian Huffman

(57) **ABSTRACT**
Gas bearing systems, print gap control systems, and methods of print gap control are provided. The gas bearing systems can accommodate one or more print module packages. The systems and methods can be used for inkjet and/or thermal printing applications such as manufacturing organic light emitting devices (OLEDs). Gas bearing systems can employ one or more of pressurized gas and vacuum. For oxygen-sensitive applications, an inert gas, such as nitrogen gas, can be employed as the pressurized gas. Fluid channels and apertures of the gas bearing systems can be varied in terms of size and relative position to one another. Fluid channels and apertures can be grouped and paired with one or more manifolds and ultimately a pressurized gas and/or vacuum source.

24 Claims, 7 Drawing Sheets

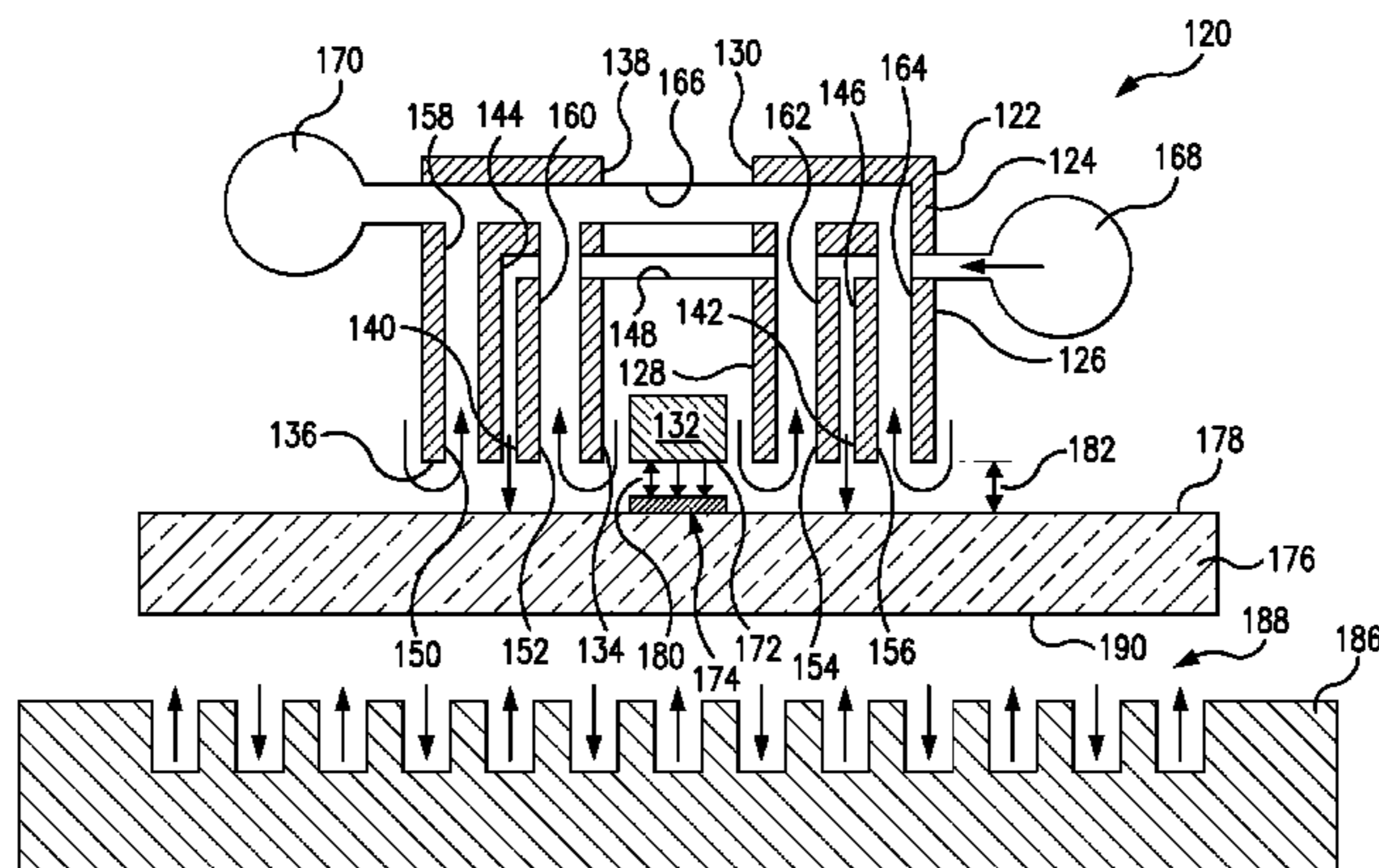

Related U.S. Application Data

continuation of application No. 15/385,803, filed on Dec. 20, 2016, now Pat. No. 9,789,715, which is a continuation of application No. 15/080,407, filed on Mar. 24, 2016, now Pat. No. 9,550,383, which is a continuation of application No. 14/807,628, filed on Jul. 23, 2015, now Pat. No. 9,302,513, which is a division of application No. 13/570,154, filed on Aug. 8, 2012, now Pat. No. 9,120,344.

FOREIGN PATENT DOCUMENTS

CN	102271922	A	12/2011
JP	2004014146	A	1/2004
JP	2011092855	A	5/2011
JP	2011225355	A	11/2011
JP	2013508560	A	3/2013
KR	20060084048	A	7/2006
WO	2012003440	A2	1/2012
WO	2013023099	A1	2/2013

OTHER PUBLICATIONS

(60) Provisional application No. 61/521,604, filed on Aug. 9, 2011.

(51) **Int. Cl.**
B41J 2/01 (2006.01)
B41J 29/377 (2006.01)
B41J 2/03 (2006.01)
B41J 2/32 (2006.01)

(52) **U.S. Cl.**
 CPC *B41J 29/377* (2013.01); *B41J 2/32* (2013.01); *Y10T 137/85938* (2015.04)

(56) **References Cited**

U.S. PATENT DOCUMENTS

6,437,351	B1	8/2002	Smick et al.
6,663,219	B2	12/2003	Kubota et al.
6,781,684	B1	8/2004	Ekhoff
7,258,768	B2	8/2007	Yamazaki
7,326,300	B2	2/2008	Sun et al.
7,530,778	B2	5/2009	Yassour et al.
7,703,911	B2	4/2010	Chung et al.
8,383,202	B2	2/2013	Somekh et al.
8,720,366	B2	5/2014	Somekh et al.
8,802,186	B2	8/2014	Somekh et al.
8,802,195	B2	8/2014	Somekh et al.
8,807,071	B2	8/2014	Somekh et al.
8,875,648	B2	11/2014	Somekh et al.
8,899,171	B2	12/2014	Mauck et al.
9,034,428	B2	5/2015	Lowrance et al.
9,048,344	B2	6/2015	Mauck et al.
9,120,344	B2	9/2015	Lowrance et al.
9,174,433	B2	11/2015	Somekh et al.
9,174,469	B2	11/2015	Lowrance et al.
9,248,643	B2	2/2016	Somekh et al.
9,302,513	B2	4/2016	Lowrance et al.
9,387,709	B2	7/2016	Mauck et al.
9,550,383	B2	1/2017	Lowrance et al.
9,656,491	B1 *	5/2017	Lowrance B41J 25/308
2002/0033860	A1	3/2002	Kubota et al.
2002/0079057	A1	6/2002	Yoshioka et al.
2003/0000476	A1	1/2003	Matsunaga et al.
2003/0175414	A1	9/2003	Hayashi
2004/0050325	A1	3/2004	Samoilov et al.
2004/0115339	A1	6/2004	Ito
2005/0005850	A1	1/2005	Yamazaki
2005/0040338	A1	2/2005	Weiss et al.
2005/0104945	A1	5/2005	Chung et al.
2005/0182359	A1	8/2005	Chin et al.
2005/0223994	A1	10/2005	Blomiley et al.
2006/0236938	A1	10/2006	Powell et al.
2007/0044713	A1	3/2007	Yasui et al.
2008/0241587	A1	10/2008	Ohmi et al.
2009/0031579	A1	2/2009	Piatt et al.
2009/0078204	A1	3/2009	Kerr et al.
2009/0081885	A1	3/2009	Levy et al.
2010/0182359	A1	7/2010	Kim et al.
2011/0043554	A1	2/2011	Silverbrook et al.
2016/0144621	A1	5/2016	Lowrance et al.
2016/0207313	A1	7/2016	Somekh et al.
2017/0130315	A1	5/2017	Somekh et al.
2017/0136793	A1	5/2017	Lowrance et al.

Corrected Notice of Allowance dated Feb. 16, 2016, to U.S. Appl. No. 14/807,628.
 Office action dated Aug. 3, 2017, to JP Patent Application No. 2016-148189.
 Office Action dated Jan. 15, 2016 to JP Patent Application No. 2014-525155.
 Office Action dated Jan. 28, 2016, to JP Patent Application 2015-526775.
 Office Action dated Jun. 23, 2016, to CN Patent Application 201380052559.2.
 Office Action dated May 2, 2017 to CN Patent Application No. 201610500113.7.
 Office Action dated JP Patent Application 2015-526775 on Jan. 28, 2016.
 Second Office Action dated Mar. 2, 2017, to CN Patent Application 201380052559.2.
 Second Office Action dated Chinese Patent Application No. 201280038614.8, on Feb. 1, 2016.
 Street et al., "Jet Printing of Active-Matrix TFT Backplanes for Displays and Sensors", IS&T Archiving, Dec. 2005, vol. 20, No. 5, 16 pages.
 Applicant initiated interview summary dated Sep. 22, 2017, issued to U.S. Appl. No. 14/925,003.
 Applicant-Initiated Interview Summary dated Aug. 15, 2013 for U.S. Appl. No. 13/551,209.
 Applicant-Initiated Interview Summary dated Oct. 19, 2012 for U.S. Appl. No. 12/652,040.
 Corrected Notice of Allowability dated Aug. 25, 2017, to U.S. Appl. No. 15/385,803.
 Corrected Notice of Allowability dated Aug. 9, 2017, to U.S. Appl. No. 15/385,803.
 Corrected Notice of Allowability dated Sep. 20, 2017, to U.S. Appl. No. 15/385,803.
 Corrected Notice of Allowance dated Mar. 4, 2016, to U.S. Appl. No. 14/807,628.
 Corrected Notice of Allowance dated Sep. 22, 2015 to U.S. Appl. No. 4/688,920.
 Final Office Action dated Jul. 19, 2017 for U.S. Appl. No. 15/409,844.
 Final Office Action dated Jul. 28, 2017 for U.S. Appl. No. 14/996,086.
 Final Office action dated Jul. 14, 2017, to U.S. Appl. No. 14/925,003.
 Final Office Action dated Jun. 10, 2014, to U.S. Appl. No. 13/773,649.
 Final Office Action dated Jun. 12, 2014, to U.S. Appl. No. 13/773,643.
 Final Office Action dated Nov. 8, 2013, to U.S. Appl. No. 13/551,209.
 Final Office Action dated Jun. 18, 2014, for U.S. Appl. No. 13/774,577.
 First Office Action issued to Chinese Patent Application No. 201280038614.8, dated Aug. 18, 2015.
 Forrest, Stephen R., "The Path to Ubiquitous and Low-cost Organic Electronic Appliances on Plastic," Nature, Apr. 29, 2004, vol. 428, 8 pages.
 International Search Report and Written Opinion dated Jan. 17, 2013 to PCT Application PCT/US12/050207.
 International Search Report and Written Opinion dated Mar. 11, 2014, to PCT Application PCT/US13/063128.

(56)

References Cited

OTHER PUBLICATIONS

Non-Final Office Action dated Apr. 15, 2015, to U.S. Appl. No. 13/776,602.
Non-Final Office Action dated Apr. 17, 2015, to U.S. Appl. No. 13/774,693.
Non-Final Office Action dated Dec. 30, 2016 for U.S. Appl. No. 14/925,003.
Non-Final Office Action dated Dec. 31, 2013, to U.S. Appl. No. 13/774,577.
Non-Final Office Action dated Feb. 28, 2014, to U.S. Appl. No. 13/773,649.
Non-Final Office Action dated Feb. 17, 2017 for U.S. Appl. No. 15/409,844.
Non-Final Office Action dated Feb. 7, 2014, to U.S. Appl. No. 13/773,643.
Non-Final Office Action dated Jan. 17, 2017 for U.S. Appl. No. 14/996,086.
Non-Final Office Action dated Jun. 14, 2012, to U.S. Appl. No. 12/652,040.
Non-Final Office Action issued to U.S. Appl. No. 13/551,209, dated Apr. 24, 2013.
Non-Final Office Action issued to U.S. Appl. No. 13/571,166 dated Oct. 8, 2014.
Non-Final Office Action dated Jul. 1, 2014, for U.S. Appl. No. 13/773,654.
Notice of Allowance dated Dec. 7, 2012 to U.S. Appl. No. 12/652,040.
Notice of Allowance dated Feb. 20, 2014, to U.S. Appl. No. 13/551,209.
Notice of Allowance dated Jan. 29, 2016, to U.S. Appl. No. 14/807,628.
Notice of Allowance dated Jul. 2, 2014, to U.S. Appl. No. 13/774,577.
Notice of Allowance dated Jul. 1, 2014, to U.S. Appl. No. 13/773,649.
Notice of Allowance dated Jul. 14, 2017, to U.S. Appl. No. 15/385,803.

Notice of Allowance dated Jul. 17, 2015, for U.S. Appl. No. 13/570,154.
Notice of Allowance dated Jun. 30, 2014, to U.S. Appl. No. 13/773,643.
Notice of Allowance dated Mar. 2, 2015 for U.S. Appl. No. 13/571,166.
Notice of Allowance dated Mar. 29, 2017, to U.S. Appl. No. 15/423,169.
Notice of Allowance dated Nov. 19, 2015, to U.S. Appl. No. 13/776,602.
Notice of Allowance dated Sep. 9, 2015, to U.S. Appl. No. 13/774,693.
Notice of Allowance issued to U.S. Appl. No. 13/571,166 dated Mar. 2, 2015.
Notice of Allowance issued to U.S. Appl. No. 14/688,920 dated Aug. 24, 2015.
Notice of Allowance dated Sep. 29, 2014, to U.S. Appl. No. 13/773,654.
Notification of Provisional Rejection dated Aug. 22, 2016, to KR Patent Application No. 10-2015-7003107.
Notification of Provisional Rejection dated Mar. 24, 2016 to KR Patent Application 10-2014-7005405.
Notification of Second Provisional Rejection dated Aug. 30, 2016 to KR Patent Application No. 10-2014-7005405.
Notice of Allowance dated Nov. 2, 2017, to U.S. Appl. No. 15/409,844.
Notice of Allowance dated Nov. 22, 2017, to U.S. Appl. No. 14/925,003.
Provisional Rejection dated Oct. 23, 2017, to KR Patent Application 10-2017-7025922.
KR Provisional Rejection dated Jan. 18, 2018 to KR Patent Application No. 10-2017-7018732.
Notification of Provisional Rejection dated Feb. 1, 2018 to KR Patent Application No. 10-2017-7018730.
Final Office Action dated May 14, 2018, to JP Patent Application No. 2016-148189.

* cited by examiner

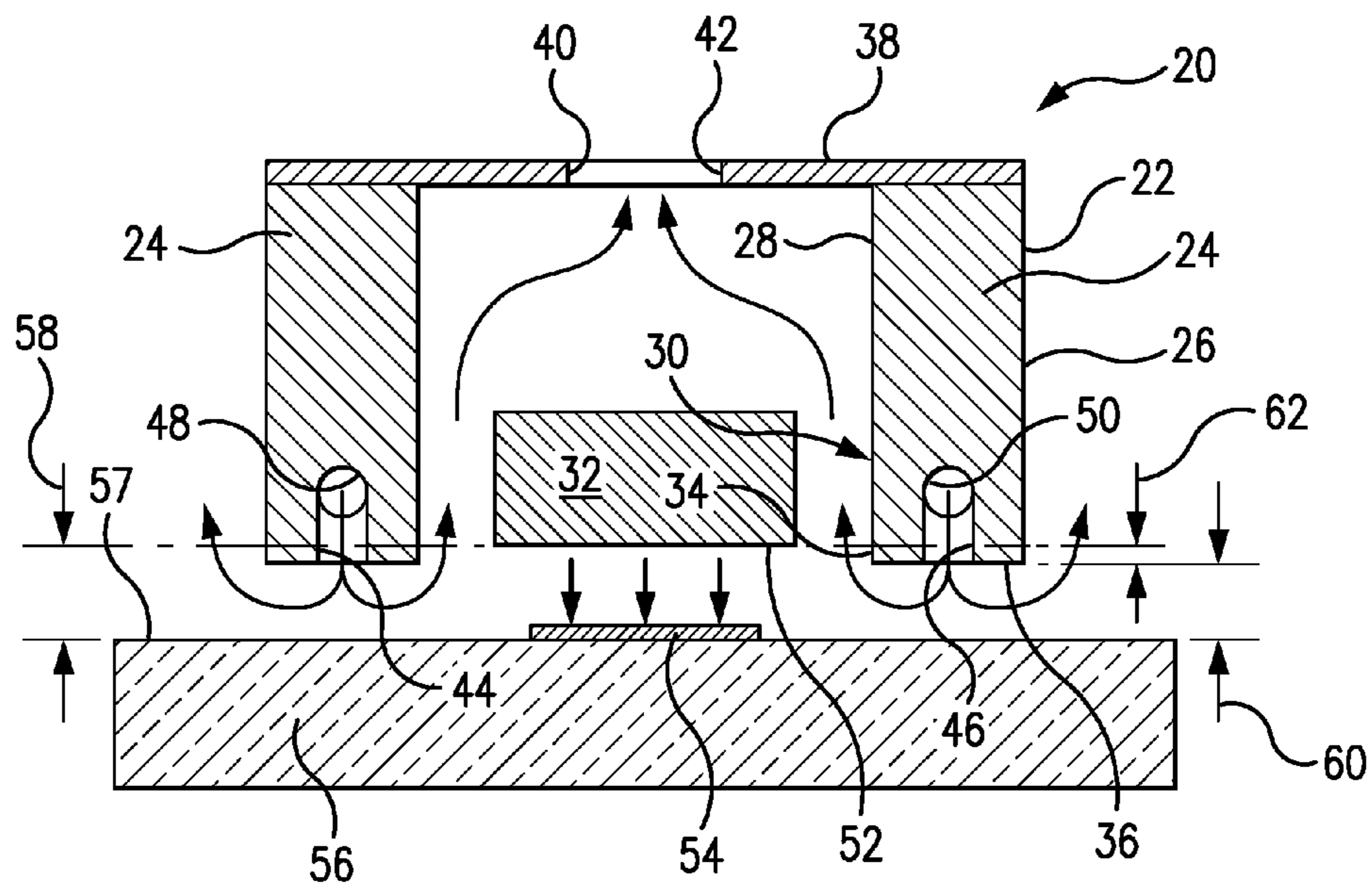

FIG. 1

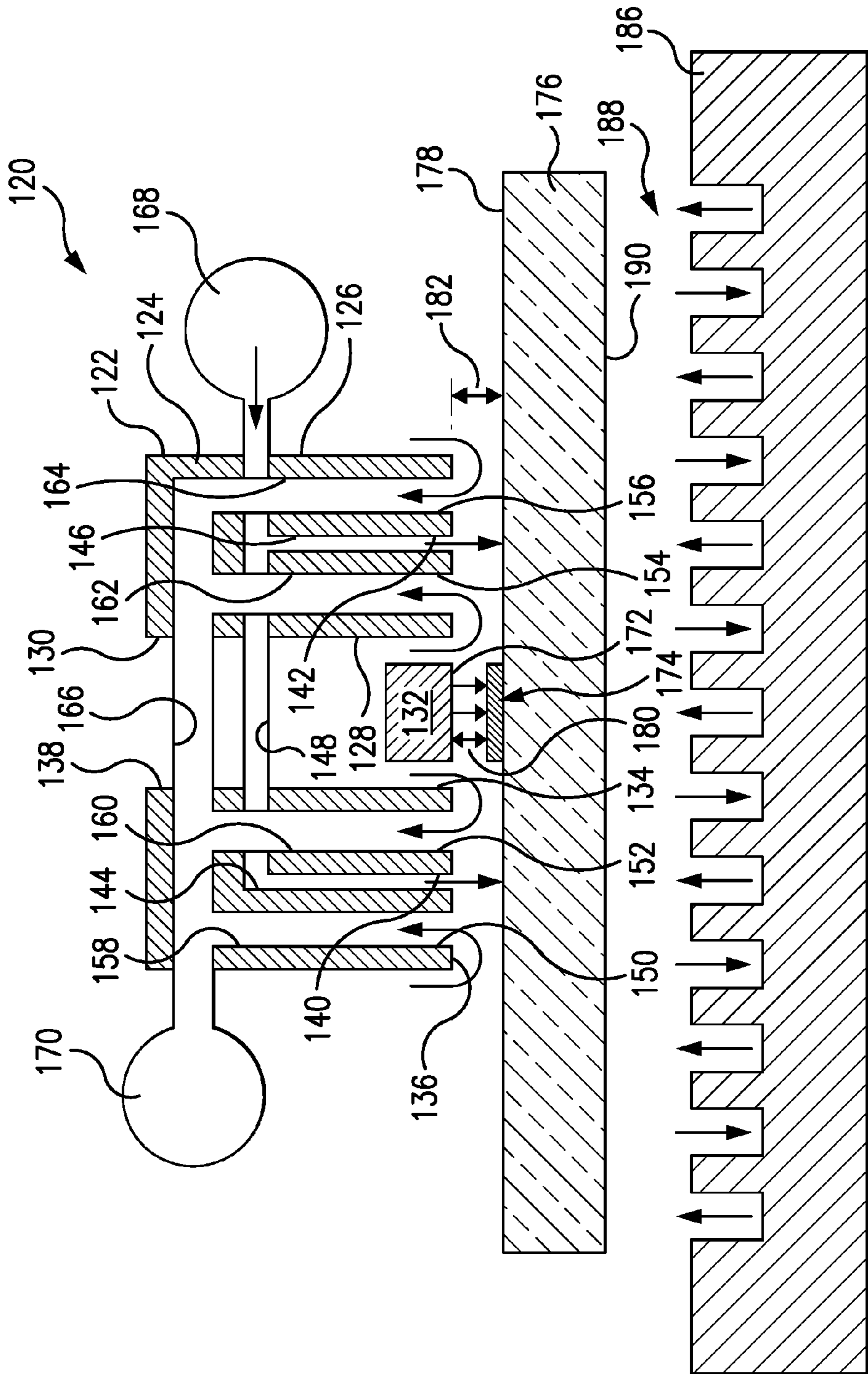
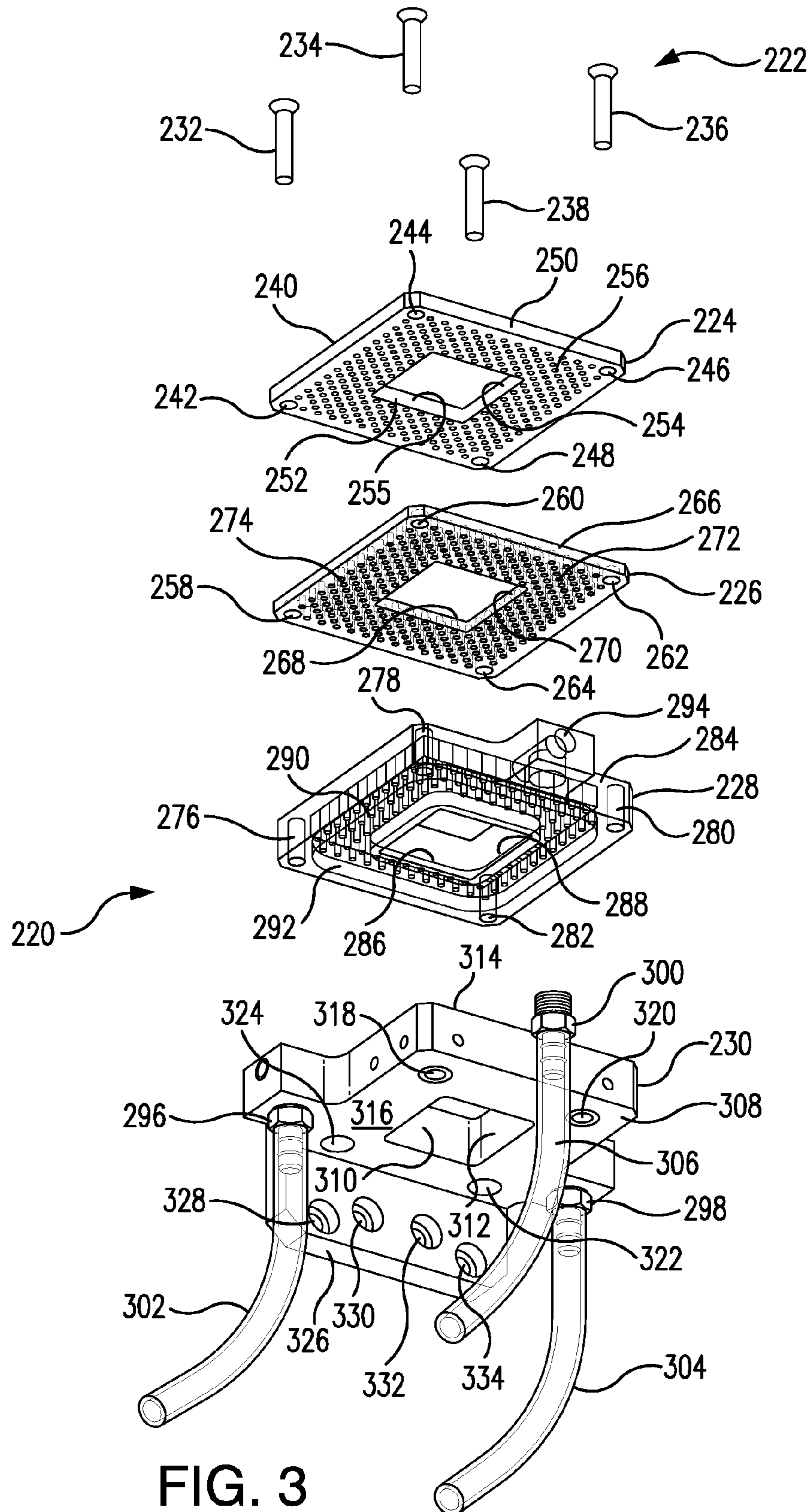

FIG. 2



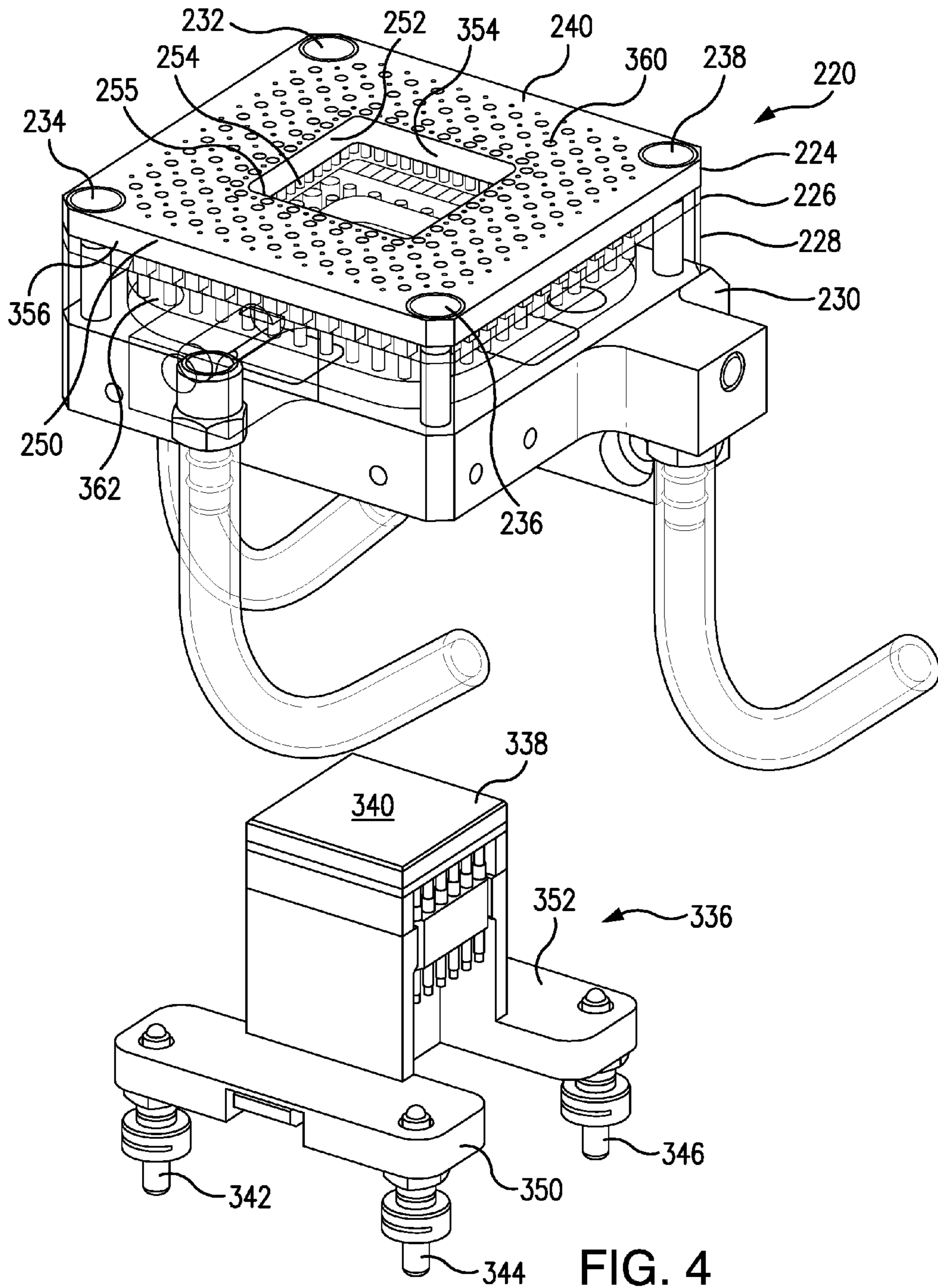

FIG. 4

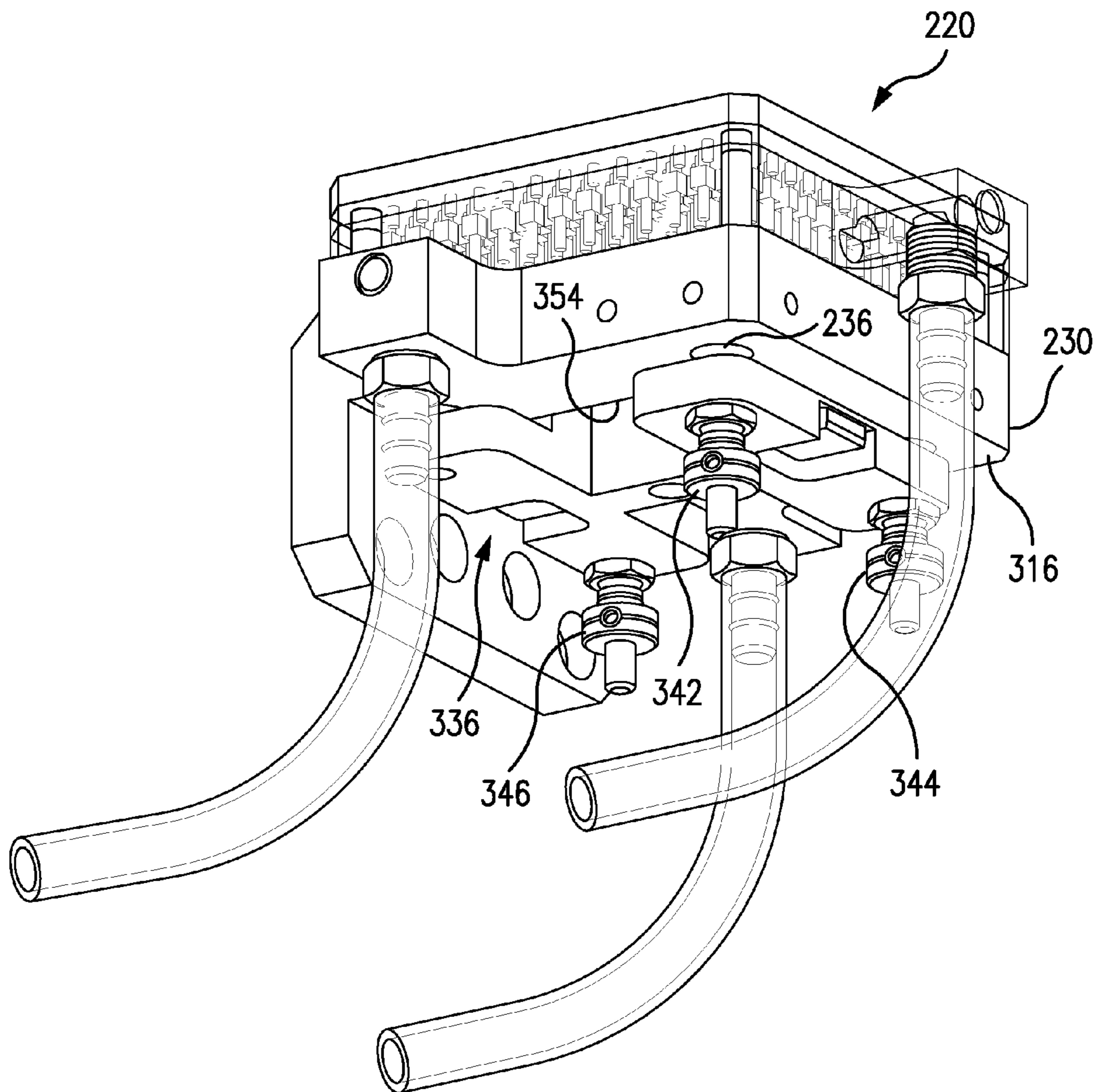

FIG. 5

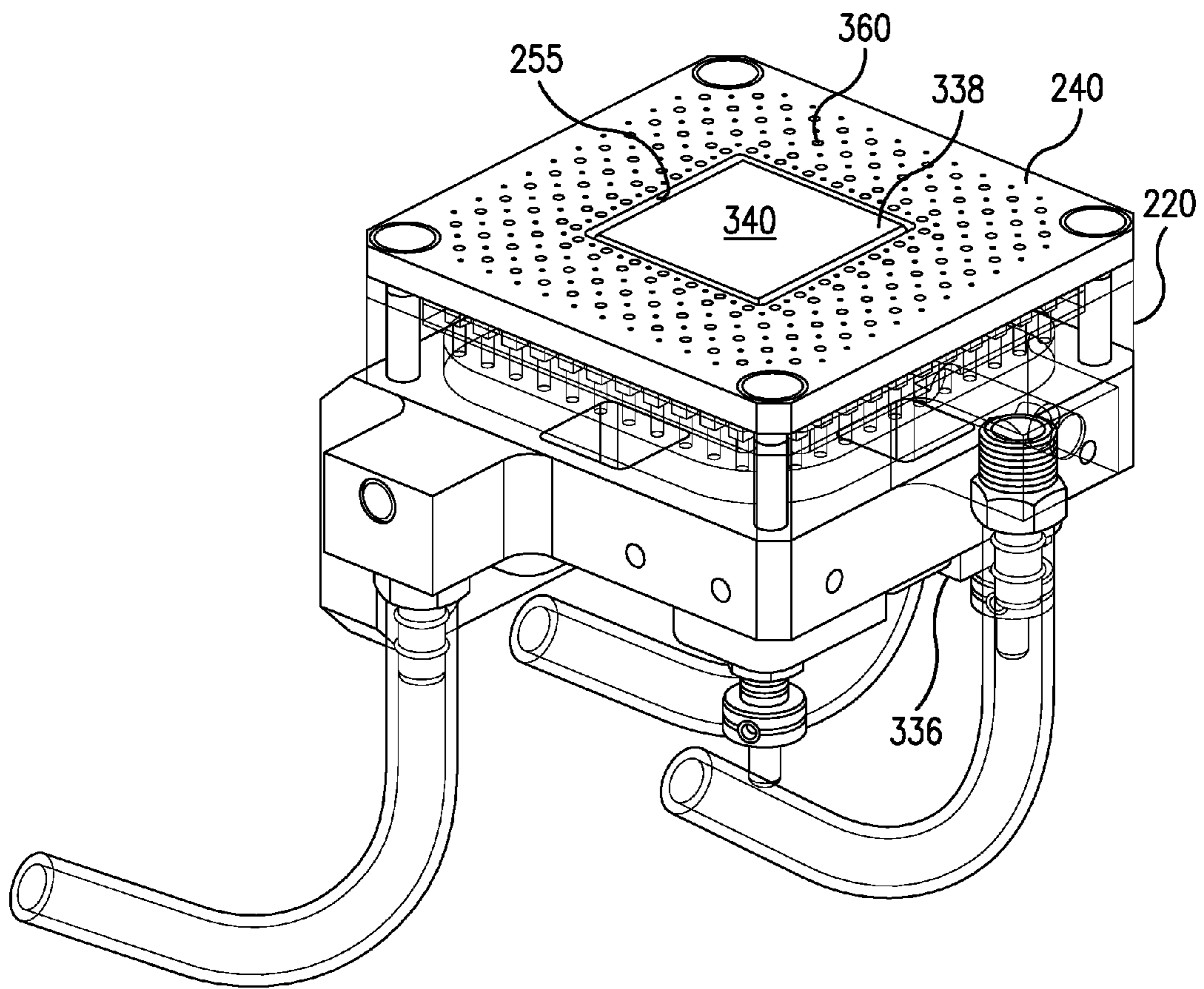

FIG. 6

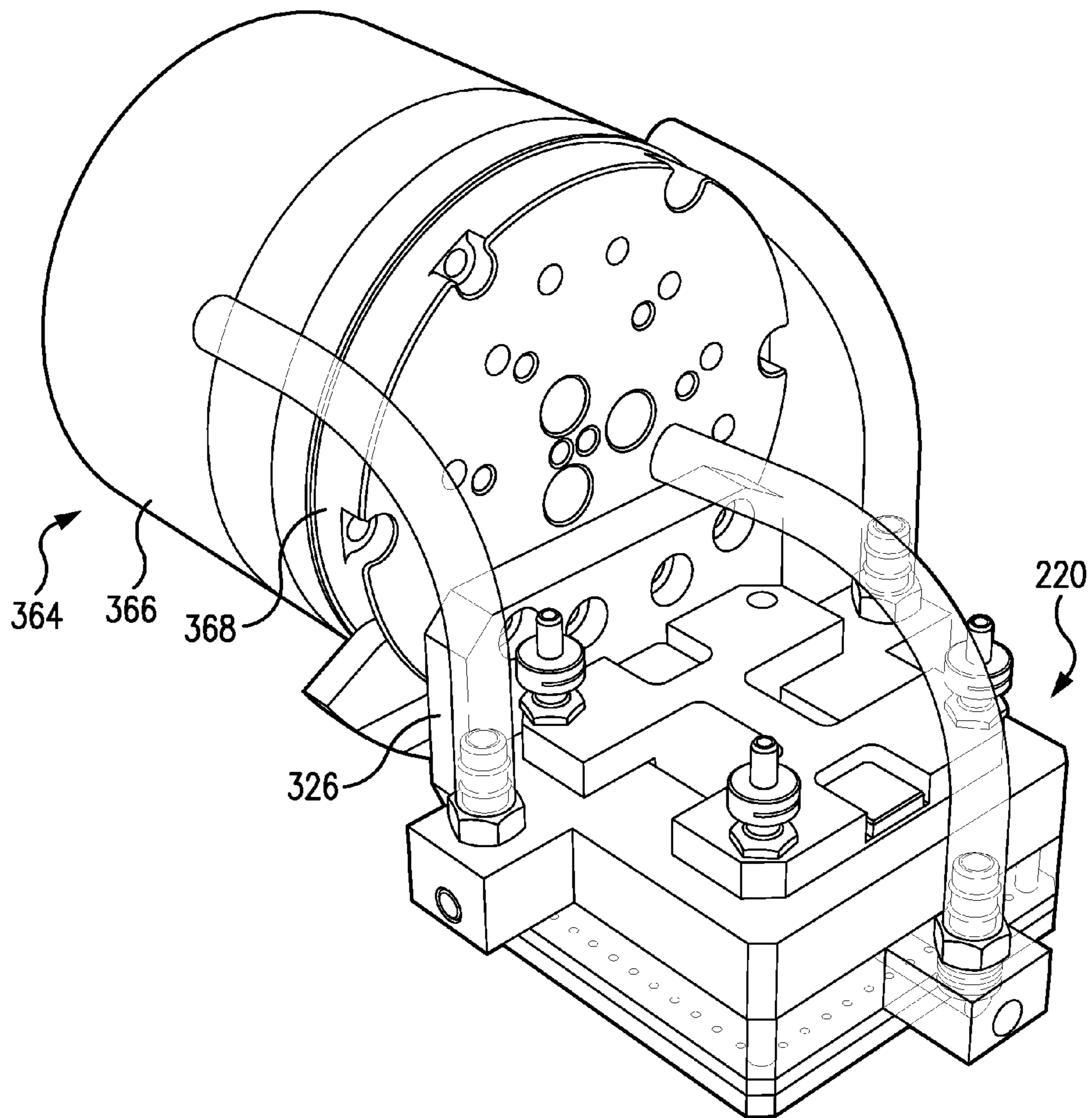

FIG. 7

APPARATUS AND METHOD FOR CONTROL OF PRINT GAP

RELATED APPLICATIONS

The present application is a continuation case of U.S. application Ser. No. 15/423,169, filed Feb. 2, 2017. U.S. application Ser. No. 15/423,169 is a continuation case of U.S. application Ser. No. 15/385,803, filed Dec. 20, 2016. U.S. application Ser. No. 15/385,803 is a continuation case of U.S. application Ser. No. 15/080,407, filed Mar. 24, 2016, which issued as U.S. Pat. No. 9,550,383 on Jan. 24, 2017. U.S. Pat. No. 9,550,383 is a continuation case of U.S. application Ser. No. 14/807,628 filed Jul. 23, 2015, which issued as U.S. Pat. No. 9,302,513 on Apr. 5, 2016. U.S. Pat. No. 9,302,513 is a divisional application of U.S. application Ser. No. 13/570,154, filed Aug. 8, 2012, which issued as U.S. Pat. No. 9,120,344 on Sep. 1, 2015. U.S. Pat. No. 9,120,344 claims the benefit of U.S. Provisional Patent Application No. 61/521,604, filed Aug. 9, 2011. All related applications cited in this section are incorporated herein by reference in their entirety.

FIELD

The present teachings relate to thin-film printing apparatuses and methods.

BACKGROUND

In a variety of circumstances, it can be beneficial for a printhead to maintain a tightly controlled gap between its transfer surface, or discharge nozzle, and a substrate surface on which the printhead is to print a material. Such control is especially important in printing with a thermal printing printhead devised for deposition of a dry ink without contacting the surface on which the dry ink is to be deposited. If the printhead is too far away from the substrate surface, the printing can be too diffuse. If the printhead is too close to the substrate surface, printing can be too granular. When too close, the printhead may even contact the substrate, resulting in damage to both the substrate and the printhead. Gap control is also important in inkjet printing between the inkjet printhead and a substrate. Therefore, it is desirable to control the print gap between the substrate and the printhead in both thermal and inkjet printing systems, to optimize printing results and the printing process.

SUMMARY

According to various embodiments, the present teachings relate to a gas bearing system that can be used for holding a printhead and print module package and for maintaining a tightly controlled gap between the transfer surface of the printhead and a substrate onto which a material is to be printed. The system comprises a housing having a sidewall that has an exterior surface and an interior surface. The sidewall defines an interior cavity configured to receive a print module package. The interior surface can terminate at an opening to the interior cavity. The sidewall can also have an end surface between its exterior surface and its interior surface, and the end surface can comprise a first plurality of apertures and a second plurality of apertures. A first plurality of fluid channels can be included in the sidewall and can extend from the first plurality of apertures, into the sidewall and into fluid communication with a first manifold. The first manifold can be internal to the sidewall, external, or both. A

second plurality of fluid channels can be included in the sidewall and can extend from the second plurality of apertures, into the sidewall, and into fluid communication with a second manifold. The second manifold can be internal to the sidewall, external, or both. The first manifold can be in fluid communication with an environment outside of the housing, for example, via a first port. The second manifold can be in fluid communication with an environment outside of the housing, for example, via a second port.

According to various embodiments, a print gap control system is provided that comprises a gas bearing system as described herein, and a substrate comprising a first planar surface. The system can be configured such that an end surface of the gas bearing lies in a first plane, at least one inkjet printhead or at least one transfer surface of a thermal printing printhead lies in a second plane, and the first planar surface of the substrate lies in a third plane. The first, second, and third planes can be substantially parallel to one another. A gas bearing gap can be defined by a distance between the first plane and the third plane. A print gap can be defined by a distance between the second plane and the third plane. At least one of the end surface, the transfer surface, and the first planar substrate surface of the substrate can be adjustable to control a size of the print gap, a size of the gas bearing gap, or both. It is to be understood that in some embodiments the print gap can be controlled by controlling the gas bearing gap.

According to various embodiments of the present teachings, a method is provided that comprises positioning a print module package with respect to a substrate and printing a material onto the substrate by using the print module package. The positioning can be accomplished with a gas bearing system as described herein, for example, a system comprising a housing wherein the housing comprises a sidewall that defines an interior cavity. The sidewall can have an exterior surface and an interior surface and the print module package can be received within the interior cavity. The interior surface can terminate at an opening to the interior cavity. The method can comprise mounting a print module package in the interior cavity. The sidewall can further have an end surface between the exterior surface and the interior surface, and the end surface can comprise a first plurality of apertures and a second plurality of apertures. The sidewall can further comprise a first plurality of fluid channels extending from the first plurality of apertures into the sidewall and communicating with a first manifold and the method can comprise supplying a pressurized gas source to the first manifold and from the first manifold to the first plurality of fluid channels. In addition, the sidewall can comprise a second plurality of fluid channels extending from the second plurality of apertures into the sidewall and communicating with a second manifold and the method can comprise causing a vacuum from the second manifold to a source of vacuum and from the second plurality of fluid channels to the second manifold. The first manifold can be in fluid communication with an environment outside of the housing, for example, via a first port, and the second manifold can be in fluid communication with an environment outside of the housing, for example, via a second port. The method can comprise using a combination of pressurized gas and vacuum, to and from the first and second pluralities of apertures, to control a print gap.

BRIEF DESCRIPTION OF THE DRAWINGS

A better understanding of the features and advantages of the present disclosure will be obtained by reference to the

3

accompanying drawings, which are intended to illustrate, not limit, the present teachings.

FIG. 1 is a cross-sectional side view of a gas bearing system, a print module package positioned therein, a substrate to be printed on, and a substrate support, in accordance with various embodiments of the present teachings.

FIG. 2 is a cross-sectional side view of a gas bearing system, print module package positioned therein, substrate, and substrate positioning system, in accordance with various embodiments of the present teachings.

FIG. 3 is a bottom, perspective, exploded view of a gas bearing system in accordance with various embodiments of the present teachings.

FIG. 4 is a left, bottom, perspective view of the gas bearing system shown in FIG. 3, in an assembled state, and a print module package to be adjustably mounted therein.

FIG. 5 is a perspective view of the gas bearing system shown in FIG. 3, upside down and in an assembled state, and a print module package adjustably mounted or secured therein.

FIG. 6 is a right, bottom perspective view of the gas bearing system and print module package shown in FIG. 5.

FIG. 7 is a perspective view of the gas bearing system and print module package shown in FIGS. 5 and 6, secured to a rotating actuator and positioned for carrying out a thermal printing operation.

DETAILED DESCRIPTION OF THE DISCLOSURE

According to various embodiments of the present teachings, the gas bearing system comprises a housing having a sidewall and the sidewall comprises an exterior surface and an interior surface. The sidewall defines an interior cavity configured to receive a print module package. The interior surface can terminate at a top, a bottom, or both, and define an opening to the interior cavity. The interior cavity can form a through-hole through the housing or can have only a single opening at one end. The sidewall can also have an end surface between its exterior surface and its interior surface, and the end surface can comprise a first plurality of apertures and a second plurality of apertures. A first plurality of fluid channels can be included in the sidewall and can extend from the first plurality of apertures, into the sidewall, and into fluid communication with a first manifold. A second plurality of fluid channels can be included in the sidewall and can extend from the second plurality of apertures, into the sidewall, and into fluid communication with a second manifold. Each of the first manifold and the second manifold can independently be internal to the sidewall, external to the sidewall, or both. The first manifold can be in fluid communication with an environment outside of the housing, for example, via a first port. The second manifold can be in fluid communication with an environment outside of the housing, for example, via a second port. Conduits, such as tubing, can be in fluid communication with each of the manifolds and can be further connected to a supply of pressurized gas, to a vacuum source, or both. The first plurality of apertures and the second plurality of apertures can be arranged to surround the opening to the interior cavity. The interior cavity can have a cross-sectional shape that is square, rectangular, round, or of any other shape. The apertures can surround the opening to the interior cavity on two sides, three sides, four sides, or at least five sides.

In some embodiments, the end surface of the sidewall can further comprise a third plurality of fluid channels extending into the sidewall and communicating with a third manifold

4

that differs from the first and second manifolds. The third manifold can be in fluid communication with an environment outside of the housing, for example, via a third port. The third manifold can be in fluid communication with a source of pressurized gas, a vacuum source, or both. The third manifold can be in fluid communication with the same source of pressurized gas that is in fluid communication with the first manifold, or in fluid communication with a different source of pressurized gas. The individual apertures of the first and second pluralities of apertures can be spaced apart from adjacent apertures by a mean distance of from about 0.5 mm to about 20 mm, for example, a mean distance of from about 1.0 mm to about 10 mm, of from about 2.0 mm to about 8.0 mm, or of from about 3.0 mm to about 6.0 mm. The apertures of the first and second pluralities of apertures can have a mean diameter of from about 0.001 inch to about 0.1 inch, for example, of from about 0.003 inch to about 0.075 inch, of from about 0.005 inch to about 0.05 inch, or of from about 0.01 inch to about 0.04 inch. In some embodiments, the first plurality of apertures can have a mean diameter of from about 0.005 inch to about 0.025 inch and the second plurality of apertures can have a mean diameter of from about 0.030 inch to about 0.090 inch.

According to various embodiments, the first plurality of fluid channels can be in fluid communication with a pressurized gas source and the second plurality of fluid channels can be in fluid communication with a vacuum source. The pressurized gas source can comprise a pressurized inert gas source, for example, a source of nitrogen gas, a source of a noble gas, or a combination thereof.

In some embodiments, the housing can comprise a plurality of components, for example, a base plate, a manifold compartment mounted on the base plate, and a face plate mounted on the manifold. In an exemplary configuration, the face plate comprises the end surface. The base plate can comprise the first and second ports and the manifold compartment can comprise the first and second manifolds. In some embodiments, the base plate comprises a third port and the manifold compartment comprises a third manifold. In some embodiments, the base plate can comprise first, second, and third ports and the manifold compartment can comprise first, second, and third manifolds. In some embodiments, the manifold compartment or one or more of the manifolds can comprise one or more of the ports. A connector flange can be connected to the base plate and configured for connection to at least one of a support and an actuator. One or more of the components can define the sidewall or partially define the sidewall, for example, a stack of components including a face plate can together define the sidewall, the interior cavity, or both.

In some embodiments, the housing can provide a second opening to the interior cavity. The second opening can be located opposite the first opening such that the interior cavity can comprise a through hole that extends through the entire housing. At least one print module package can be mounted in the interior cavity. In some cases, the at least one print module package can comprise at least one inkjet printhead or at least one thermal printing printhead having at least one transfer surface, and at least one heater in thermal communication with the at least one transfer surface. In some embodiments, the second opening allows exhaust to be vented from the interior cavity. The second opening can enable print module package loading from a top of the system, from a bottom of the system, or both. It is understood that the orientation of the gas bearing system can be varied and that designations such as top and bottom are intended to be relative and not absolute terms. In some

embodiments, the features are reversed such that the second opening can enable the print module package to be loaded from a bottom of the system.

According to various embodiments, a print gap control system is provided that comprises a gas bearing system as described herein, and a substrate comprising a first planar surface. The system can be configured such that the end surface lies in a first plane, the at least one transfer surface lies in a second plane, and the first planar substrate surface lies in a third plane. The first, second, and third planes can be substantially parallel to one another, that is, parallel to one another or skewed by less than 10° or less than 5° with respect to each other. A gas bearing gap can be defined by a distance between the first plane and the third plane. A print gap can be defined by a distance between the second plane and the third plane. At least one of the end surface, the inkjet printhead or transfer surface, and the first planar substrate surface can be adjustable to control a size of the print gap, a size of the gas bearing gap, or both. The print gap can be controlled independently and/or by controlling the size of the gas bearing gap. A gas bearing system can be positioned above, below, or above and below the substrate. The gas bearing system can comprise or be operably associated with one or more actuators to enable adjustment of the position of the gas bearing system relative to the substrate and/or relative to one or more inkjet printheads.

A second gas bearing system can be provided facing the first gas bearing system such that the substrate is positioned between the first gas bearing system and the second gas bearing system. The second gas bearing system can also comprise a plurality of pressurized gas channels and optionally a plurality of vacuum channels. Pressurized gas channels and vacuum channels can be arranged in any desired configuration. In some embodiments, every other fluid channel or alternating fluid channels comprise a pressurized channel and a vacuum channel. The second gas bearing, which can be mounted in a chuck, can provide temperature control for the substrate. That is, in addition to providing a force to the substrate, the second gas bearing can transfer heat to and/or from the substrate to achieve heating and/or cooling of the substrate. Such thermal control can be advantageous compared to direct contact with a heating element, for example, a heated chuck. Heating channels and cooling channels can be arranged in any desired configuration. In some embodiments, every other fluid channel can comprise a heating channel or a cooling channel. In some embodiments, alternating fluid channels comprise a heating channel, a cooling channel, a heating channel, a cooling channel, and so on. Thermal control can also be used to control the size of the substrate as heat can tend to expand the substrate and cooling can tend to contract the substrate. Maintenance of a constant size is advantageous. Thermal size changes can be particularly significant for larger substrates, for example, thermal size changes are significant for Generation 8 size glass (2.2 m by 2.5 m). Uncontrolled thermal change of the substrate can deleteriously affect product quality by shifting, horizontally and/or vertically, the deposition of ink on the substrate. In some embodiments, the print gap can have a tolerance of about $\pm 10\ \mu\text{m}$, $\pm 7\ \mu\text{m}$, or $\pm 5\ \mu\text{m}$.

According to various embodiments of the present teachings, a method is provided that comprises positioning a print module package with respect to a substrate and printing a material onto the substrate by using the print module package. The positioning can be accomplished with a gas bearing system as described herein, for example, one comprising a housing wherein the housing defines an interior cavity. The sidewall can have an exterior surface and an interior surface

and the print module package can be received within the interior cavity. The interior surface can terminate at an opening to the interior cavity and the method can comprise mounting the print module package in the interior cavity.

The sidewall can further have an end surface between the exterior surface and the interior surface, and the end surface can comprise a first plurality of apertures and a second plurality of apertures. The method can comprise supplying pressurized gas to and through the first plurality of apertures and drawing a vacuum through the second plurality of apertures. The sidewall can further comprise a first plurality of fluid channels extending from the first plurality of apertures into the sidewall and communicating with a first manifold. In addition, the sidewall can comprise a second plurality of fluid channels extending from the second plurality of apertures into the sidewall and communicating with a second manifold. The method can comprise supplying a pressurized gas to the first manifold and drawing a vacuum on the second manifold. The first manifold can be in fluid communication with an environment outside of the housing, for example, via a first port, and the second manifold can be in fluid communication with an environment outside of the housing, for example, via a second port. Tubing, piping, or other conduits can connect the first and second manifolds with sources of pressurized gas and vacuum, respectively. In some embodiments, the first plurality of apertures and the second plurality of apertures surround the opening to the interior cavity.

In some embodiments, the printing can comprise thermal printing, for example, thermal printing that comprises inkjet printing followed by solids transfer printing by sublimation or evaporation of solids using the print module package. Examples of thermal printing and print module packages that can be used in accordance with the present teachings include those described, for example, in U.S. Patent Application Publications Nos. US 2008/0308307 A1, US 2008/0311307 A1, US 2008/0311289 A1, and US 2006/0115585 A1, which are incorporated herein in their entireties by reference. The print module package can comprise a printhead transfer surface and/or inkjet nozzle orifice, the substrate can comprise a first surface, and the printhead transfer surface and/or the inkjet nozzle orifice can face the substrate first surface and be spaced apart from one another by a print gap. The printhead transfer surface can receive ink deposited by inkjet printing, for example, from an inkjet printing subsystem. In some embodiments, one or more printhead transfer surfaces are rotated to receive ink and/or rotated to face the substrate to be printed. In some embodiments, one or more inkjet printheads are rotated to transfer ink to one or more printhead transfer surfaces. The gas bearing system and/or printhead transfer surface can be positioned above, below, or above and below the substrate during printing. In some embodiments, the printing can comprise inkjet printing directly to a substrate. In such embodiments, the print module package can comprise an inkjet printhead. For example, the print module package can comprise a SAMBA printhead module (FUJIFILM Dimatix, Inc., Santa Clara, Calif.). The gas bearing system and/or inkjet printhead can be positioned above, below, or above and below the substrate during printing.

The positioning of the gas bearing system relative to the substrate can comprise controlling the size of the print gap by controlling a flow of fluid through at least one of the first and second manifolds. In some embodiments, the positioning can comprise maintaining a positive flow of fluid from the first manifold and through the first plurality of fluid channels and maintaining a negative flow of fluid into the

second plurality of fluid channels and through the second manifold. The positioning can comprise adjusting the flow of pressurized gas, vacuum, or both, to control the size of the print gap, gas bearing gap, or both. A control unit can be used to effect control of a pressurized gas source, a vacuum source, or both.

In some embodiments, the print gap can be defined as a distance of from about 5 μm to about 100 μm , for example, from about 20 μm to about 30 μm , or about 25 μm . The method can maintain or provide a print gap by, for example, flowing an inert gas at a pressure of from about 10 psig to about 200 psig, from about 30 psig to about 90 psig, from about 50 psig to about 70 psig, or about 60 psig, through the first plurality of fluid channels. The positioning can further comprise pulling a vacuum through the second plurality of fluid channels at a negative pressure of from about -3.0 psig to about -13 psig, from about -5.0 psig to about -10 psig, or about -7.5 psig. In some cases, the printing can comprise printing onto a first surface of a substrate, wherein the substrate has a second surface opposite the first surface, and the method further comprises positioning a second gas bearing system adjacent the second surface of the substrate and opposite the first gas bearing system. The second gas bearing system can be configured to position the first surface of the substrate and to maintain a desired print gap. The second gas bearing system can be used instead of, or in addition to, the first gas bearing system.

Various embodiments of the present teachings relate to apparatuses and methods for using air bearings for maintaining and controlling print gap and for controlling the environment surrounding the ink deposition-printing process. For example, ink deposition can be carried out in a non-oxidizing environment. In some embodiments, the printhead is mounted in a gas bearing housing so that the set gap is fixed at a certain distance, which can be as close to zero mm as practical. The set gap corresponds to the distance between the transfer surface of the printhead and the end surface of the gas bearing housing. The gas bearing gap is the distance between the end surface and the substrate. Whether the substrate moves under the printhead and/or the printhead moves over the substrate, either way, there is relative motion between the printhead and the substrate. By pressurizing the fluid passageways of the gas bearing housing, gas flows out the openings in the housing and maintains the gas bearing gap between the gas bearing housing end surface and the substrate. By this means, the print gap becomes the sum of the gas bearing gap and the set gas such that the print gap is controlled by these other two gaps. Fine changes, for example, on the order of microns, can be made to the print gap by changing the gas pressure in the gas bearing housing. The flow of gas from the gas bearing housing to the exhaust creates an environment filled with the bearing gas. If the ink is sensitive to oxygen gas, a non-oxygen gas and/or inert gas such as nitrogen gas, for example, can be used to provide a non-oxidizing environment. The process of evaporating liquid ink within or on the printhead can cause solvent vapors to be produced. The exhaust opening allows both the removal of nitrogen gas injected by the gas bearing system and the removal of the solvent vapors evolved during evaporation of liquid ink.

In some embodiments, pressure and vacuum sources are both employed in defining a desired print gap. In some embodiments, a vacuum source and a nitrogen gas pressure source are provided. These sources are disposed for fluid communication with respective channels in a gas bearing housing, for example, disposed about a printhead, and thus a gas bearing gap can be established. The print gap can be

variable relative to the bearing housing. The gas bearing housing and printhead can be disposed adjacent a substrate, for example, glass. The printhead can deposit film material, for example, an ink, comprising a film-forming material dissolved or suspended in a carrier fluid, on the substrate. In some embodiments, the substrate is supported via a chuck with a gas lift or gas bearing system. In some embodiments, the substrate is supported via a vacuum chuck in contact with the substrate.

As mentioned above, the gas bearing system of the present teachings can be used alone or in combination with one or more additional gas bearing systems. The additional gas bearing system can utilize any gas or mixture of gasses. The additional gas bearing system can use the same or different gas or gaseous mixture as contained in a gas enclosure system, for example, a system that encloses a thermal printing operation. In some embodiments, air bearings use an inert gas, for example, nitrogen gas, one or more noble gasses, or a combination thereof. Gas bearing systems, as well as related methods and systems, that can be used include those available from New Way Machine Components, Inc. of Aston, Pa. They can be used alone, or in combination with, the gas bearing systems described in the present teachings. Devices, systems, methods, and applications for use relating to gas bearing systems can be used in connection with the present teachings, including, for example, those described in U.S. Pat. No. 7,908,885 B2, which is incorporated herein in its entirety by reference. Gas bearing systems, as well as related methods and systems available from Coreflow Scientific Solutions LTD. of Yoqneam, Israel, can also be used, alone or in combination with the gas bearing systems described in the present teachings. Devices, systems, methods, and applications relating to gas bearing systems that can also be used in connection with the present teachings include, for example, those described in U.S. Pat. No. 7,857,121 B2, U.S. Pat. No. 7,604,439 B2, U.S. Pat. No. 7,603,028 B2, and U.S. Pat. No. 7,530,778 B2, which are incorporated herein in their entireties by reference.

Aspects of the present teachings can be practiced, for example, in connection with the teachings of U.S. Patent Application Publication Nos. US 2008/0311307 A1, US 2008/0311289 A1, US 2006/0115585 A1, US2010/0188457 A1, US 2011/0008541 A1, US 2010/0171780 A1, and US 2010/0201749 A1, and U.S. Patent Application No. 61/521,631 entitled "Face-Down Thermal-Jet Printing Apparatus and Methods," which are incorporated herein in their entireties by reference.

FIG. 1 is a cross-sectional view of a gas bearing system **20** in accordance with various embodiments of the present teachings. Gas bearing system **20** comprises a housing **22** that comprises a sidewall **24**. Sidewall **24** comprises an exterior surface **26** and an interior surface **28**. Interior surface **28** defines an interior cavity **30** that is configured to receive a print module package **32**. Interior surface **28** terminates at a cavity opening **34** of interior cavity **30**. An end surface **36** is disposed between interior surface **28** and exterior surface **26**. Opposite end surface **36** is an annular end portion **38** comprising a second cavity opening **40**. Second cavity opening **40** can comprise a through hole **42**. A first aperture **44** and a second aperture **46** can be located on end surface **36**. Extending from first aperture **44** can be a first fluid channel **48** that extends into sidewall **24** of housing **22**. A second fluid channel **50** can extend from second aperture **46** into sidewall **24** of housing **22**.

As seen in FIG. 1, print module package **32** can comprise a transfer surface **52** from which material can be transferred

onto a substrate **56**, and more specifically substrate surface **57**, to form a deposited material **54**. A print gap **58** is defined as the distance between transfer surface **52** and substrate surface **57**. A gas bearing gap **60** is defined as the distance between end surface **36** and substrate surface **57**. A set gap **62** is defined as the difference between the gas bearing system gap **60** and print gap **58**, which is the same as the distance between transfer surface **52** and end surface **36**.

FIG. 2 is a schematic, cross-sectional view of a gas bearing system **120** in accordance with various embodiments of the present teachings. Gas bearing system **120** comprises a housing **122** that in turn comprises a sidewall **124**. Sidewall **124** comprises an exterior surface **126** and an interior surface **128** defining an interior cavity **130**. Interior cavity **130** is configured to receive a print module package **132** through a cavity opening **134**. Between exterior surface **126** and interior surface **128** is an end surface **136**. A second cavity opening **138** can be located opposite cavity opening **134**. End surface **136** can comprise a first aperture **140** and a second aperture **142**. A first fluid channel **144** can extend from first aperture **140** into sidewall **124** of housing **122**. A second fluid channel **146** can extend from second aperture **142** into sidewall **124** of housing **122**.

As seen in FIG. 2, first fluid channel **144** and second fluid channel **146** can be in fluid communication with a first manifold **148**. End surface **136** can further comprise a third aperture **150**, a fourth aperture **152**, a fifth aperture **154**, and a sixth aperture **156**. Third fluid channel **158**, fourth fluid channel **160**, fifth fluid channel **162**, and sixth fluid channel **164** can extend respectively from third aperture **150**, fourth aperture **152**, fifth aperture **154**, and sixth aperture **156** into sidewall **124** of housing **122**. Third fluid channel **158**, fourth fluid channel **160**, fifth fluid channel **162**, and sixth fluid channel **164** can be in fluid communication with a second manifold **166**. In some embodiments, a pressurized gas source **168** is in fluid communication with first manifold **148**. In some embodiments, a vacuum source **170** is in fluid communication with second manifold **166**. A transfer surface **172** of print module package **132** can be configured to deposit a material, for example, a film-forming material, on a substrate. Deposited material **174** can be located on substrate **176** and more specifically on substrate surface **178**. A print gap **180** can be defined as the distance between transfer surface **172** and substrate surface **178**. A gas bearing system gap can be defined as the distance between end surface **136** and substrate surface **178**. A set gap can be defined as the distance between end surface **136** and transfer surface **172**. In some embodiments, a second gas bearing system **186** is provided. Second gas bearing system **186** can comprise a plurality of apertures **188** in fluid communication with a plurality of fluid channels (not shown). Apertures **188** can face a second substrate surface **190** of substrate **176**.

FIG. 3 is an exploded view of a gas bearing system **220** in accordance with various embodiments of the present teachings. Gas bearing system **220** can comprise a plurality of fasteners **222** to secure together a face plate **224**, a manifold assembly cover **226**, a manifold assembly base **228**, and a base plate **230**. Fasteners **222** can comprise a first fastener **232**, a second fastener **234**, a third fastener **236**, and a fourth fastener **238**. Face plate **224** can comprise an end surface **240**. End surface **240** can receive fasteners **222**. Extending into face plate **224** from end surface **240** can be provided a first fastener hole portion **242**, a second fastener hole portion **244**, a third fastener hole portion **246**, and a fourth fastener hole portion **248**. Face plate **224** can comprise an exterior surface **250** and an interior surface **252**. Interior surface **252** can define an interior cavity portion **254**

as well as a first interior cavity opening **255**. A plurality of fluid channel portions **256** can be disposed in face plate **224** between interior surface **252** and exterior surface **250**. Each fluid channel portion **256** can terminate at a respective aperture on the end surface of face plate **224** (not shown).

Manifold assembly cover **226** can comprise a first fastener hole portion **258**, a second fastener hole portion **260**, a third fastener hole portion **262**, and a fourth fastener hole portion **264**. The fastener hole portions can be disposed between an exterior surface **266** and an interior surface **268** of manifold assembly cover **226**. Interior surface **268** can define an interior cavity portion **270**. A plurality of fluid channel portions included within a complementary manifold portion **274** can be disposed between interior surface **268** and exterior surface **266**.

Manifold assembly base **228** can comprise a first fastener hole portion **276**, a second fastener hole portion **278**, a third fastener hole portion **280**, and a fourth fastener hole portion **282**. Fastener hole portions of manifold assembly base **228** can be positioned between exterior surface **284** and interior surface **286** of manifold assembly base **228**. Interior surface **286** can define an interior cavity portion **288**. Exterior surface **284** and interior surface **286** can also define between them a plurality of fluid channel portions within a complementary manifold portion **292**. A port receiving aperture **294** can extend from exterior surface **284**.

Base plate **230** can comprise a first port **296**, a second port **298**, and a third port **300**. A first fluid line **302** can be connected to first port **296**. A second fluid line **304** can be connected to second port **298**. A third fluid line **306** can be connected to third port **300**. Face plate **230** can comprise a main base plate portion **308**. Main base plate portion **308** can comprise an interior cavity portion **310** as well as a second interior cavity opening **312**. An interior base surface **314** can face manifold assembly base **228**. An exterior base surface **316** of base plate **230** can face outwardly in a manner similar but opposite to end surface **240** of face plate **224**. A plurality of print module package adjustment screw receiving holes can be disposed in exterior base surface **316**. These can include first print module package adjustment screw receiving hole **318** and a second print module package adjustment screw receiving hole **320**. Other adjustment screw receiving holes can be provided, for example, one for each adjustment screw on a print module package. Base plate **230** can further comprise a flange **326**. Flange **326** can be configured for attachment, for example, to an actuator, a robotic arm, a rotating actuator, a support piece, or the like. Flange **326** can comprise a first flange fastener receiving hole **328**, a second flange fastener receiving hole **330**, a third flange fastener receiving hole **332**, and a fourth flange fastener receiving hole **334**.

FIG. 4 is a left, bottom perspective view of gas bearing system **220** shown assembled and adjacent a print module package **336**. First fastener **232**, second fastener **234**, third fastener **236**, and fourth fastener **238** are shown disposed through end surface **240** and secure together face plate **224**, manifold assembly cover **226**, manifold assembly base **228**, and base plate **230**. Print module package **336** comprises a printhead **338** as its apex. Printhead **338** can comprise one or more transfer surfaces **340**. Print module package **336** can comprise one or more print module package adjustment devices such as linear adjustment screws. FIG. 4 shows a first print module package adjustment screw **342**, a second print module package adjustment screw **344**, and a third print module package adjustment screw **346**. Any number of adjustment screws can be used, for example, three or four. Linear adjustment screws can be used to align the theta x and

y rotation of printhead **338** and/or to make transfer surface **340** of printhead **338** flush, recessed, parallel to, and/or slightly extended from end surface **240** of gas bearing system **220**. First print module package adjustment screw **342** and second print module package adjustment screw **344** can be secured to, mounted in, and/or adjustably disposed in first print module package base flange **350**. Third print module package adjustment screw **346** and one or more other print module package adjustment screws can be secured to, mounted in, and/or adjustably disposed in second print module base flange **352**.

Print module package **336** can be fastened to gas bearing system **220** using any of a variety of fasteners. In FIG. **3**, two magnets **322** and **324** are shown mounted in the underside of base plate **230**. Magnets **322** and **324** can be aligned with corresponding magnets (not shown) on print module package **336** or aligned with a magnetically susceptible metal material that is a part of print module package **336**, for example, base flanges **350** and **352** shown in FIG. **4**. Any number of magnets can be used.

Interior cavity **354** can result from the assembly of gas bearing system **220** including interior cavity portion **254**, interior cavity opening **255**, interior cavity portion **288** (FIG. **3**), and interior cavity portion **310** (FIG. **3**). A plurality of apertures **360** are shown disposed on end surface **240** between exterior surface **250** and interior surface **252**. A plurality of manifolds **362** are contained within manifold assembly cover **226** and manifold assembly base **228**.

FIG. **5** is a perspective view of gas bearing system **220** upside down, and assembled with a print module package **336**. Print module package **336** has been placed into interior cavity **354** and first print module package adjustment screw **342**, second print module package adjustment screw **344**, and third print module package adjustment screw **346** are utilized to adjust the relative positioning between print module package **336** and gas bearing system **220**. This configuration presses first print module package base flange **350** and second print module package base flange **352** against exterior base surface **316** of base plate **230**.

FIG. **6** is a right, bottom perspective view of gas bearing system **220** and print module package **336** in an assembled configuration. Printhead **338** and transfer surface **340** are visible through first interior cavity opening **255** and are surrounded by the plurality of apertures **360** disposed on end surface **240**.

FIG. **7** is a perspective view of gas bearing system **220**, connected to an actuator **364** through flange **326**. Actuator **364** can comprise an actuator motor **366** and a rotatable actuator faceplate **368**. Flange **326** can be secured to actuator face plate **368**.

Load-lock features and methods of using them, that can be utilized in accordance with various embodiments of the present teachings, include those described, for example, in U.S. Patent Application Publication No. US 2010/0201749 A1, which is incorporated herein in its entirety by reference.

All publications, patents, and patent applications mentioned in this specification are herein incorporated by reference to the same extent as if each individual publication, patent, or patent application was specifically and individually indicated to be incorporated by reference.

While embodiments of the present disclosure have been shown and described herein, it will be obvious to those skilled in the art that such embodiments are provided by way of example only. Numerous variations, changes, and substitutions will now occur to those skilled in the art without departing from the disclosure. It should be understood that various alternatives to the embodiments of the disclosure

described herein may be employed in practicing the disclosure. It is intended that the following claims define the scope of the disclosure and that methods and structures within the scope of these claims and their equivalents be covered thereby.

What is claimed is:

1. A method of fabricating a layer of an electronic product, the method comprising:

providing a deposition-printing environment that surrounds a printing system contained in a gas enclosure; supporting a substrate with a gas bearing, wherein the gas bearing is in fluid communication with the deposition-printing environment that surrounds the printing system contained in the gas enclosure;

positioning a printhead of the printing system relative to a first surface of the substrate opposite a second surface of the substrate that is oriented towards the gas bearing; printing a liquid ink on the first surface of the substrate while the printhead is positioned relative to the substrate, the liquid ink providing a film forming material; and

following the printing of the liquid ink, processing the liquid ink to solidify the film forming material, to thereby form the layer.

2. The method of claim **1**, wherein providing the deposition-printing environment that surrounds the printing system comprises providing a gas environment, the gas environment being different than ambient air outside of the gas enclosure, and wherein printing the liquid ink comprises ejecting droplets of the liquid ink using the printhead within the gas environment.

3. The method of claim **2**, wherein providing the gas environment comprises providing a non-oxidizing gas environment, and wherein ejecting the droplets of the liquid ink using the printhead comprises ejecting the droplets within the non-oxidizing gas environment.

4. The method of claim **2**, wherein providing the gas environment comprises providing an inert gas environment, and wherein ejecting the droplets of the liquid ink using the printhead comprises ejecting the droplets within the inert gas environment.

5. The method of claim **4**, wherein providing the gas environment comprises providing a nitrogen gas environment, and wherein ejecting the droplets of the liquid ink using the printhead comprises ejecting the droplets within the nitrogen gas environment.

6. The method of claim **4** wherein providing the gas environment comprises providing a nitrogen gas environment with at least one noble gas, and wherein ejecting the droplets of the liquid ink using the printhead comprises ejecting the droplets within the nitrogen gas environment with at least one noble gas.

7. The method of claim **4**, further comprising exhausting the gas environment to remove solvent vapors produced from deposition of the film-forming material.

8. The method of claim **4**, further comprising controlling the temperature of the substrate by heat transfer provided by a bearing gas during at least one of the printing or the processing.

9. The method of claim **1**, wherein the substrate is a glass substrate.

10. The method of claim **1**, wherein the printhead is an inkjet printhead.

11. The method of claim **1**, wherein the gas bearing comprises a plurality of pressurized gas channels.

12. The method of claim **1**, wherein supporting the substrate with the gas bearing comprises using a plurality of

13

pressurized gas channels and vacuum channels to support the substrate at a controlled height.

13. The method of claim 1, wherein positioning the printhead relative to the first surface of the substrate comprises controlling a print gap between the printhead and the substrate.

14. The method of claim 13, wherein controlling the print gap comprises regulating the print gap to be within a tolerance of ± 5 microns.

15. The method of claim 13, wherein controlling the print gap comprises regulating the print gap to be within a tolerance of ± 7 microns.

16. The method of claim 1, wherein providing the deposition-printing environment comprises regulating at least one of pressure or constituency of a gas within the deposition-printing environment.

17. A method of fabricating a layer of an electronic product, the method comprising:

providing a deposition-printing environment that surrounds a printing system contained in a gas enclosure; supporting a substrate with a gas bearing, wherein the gas bearing is in fluid communication with the deposition-printing environment that surrounds the printing system contained in the gas enclosure;

positioning a printhead of the printing system relative to a first surface of the substrate opposite a second surface of the substrate that is oriented towards the gas bearing; printing a liquid ink on the first surface of the substrate while the printhead is positioned relative to the substrate, the liquid ink providing a film forming material; and

following the printing of the liquid ink, processing the liquid ink to solidify the film forming material, to thereby form the layer;

wherein positioning the printhead relative to the first surface of the substrate comprises controlling a print gap between the printhead and the substrate during the printing of the liquid ink.

18. The method of claim 17, wherein providing the gas environment comprises providing an inert gas environment, wherein ejecting the droplets of the liquid ink using the printhead comprises ejecting the droplets within the inert gas environment, and wherein the method further comprising exhausting the gas environment to remove solvent vapors produced from deposition of the film-forming material.

19. A method of fabricating a layer of an electronic product, the method comprising:

providing a deposition-printing environment that surrounds a printing system contained in a gas enclosure; supporting a substrate with a gas bearing, wherein the gas bearing is in fluid communication with the deposition-printing environment that surrounds the printing system contained in the gas enclosure;

14

positioning a printhead of the printing system relative to a first surface of the substrate opposite a second surface of the substrate that is oriented towards the gas bearing; printing a liquid ink on the first surface of the substrate while the printhead is positioned relative to the substrate, the liquid ink providing a film forming material; and

following the printing of the liquid ink, processing the liquid ink to solidify the film forming material, to thereby form the layer;

wherein the method further comprises controlling temperature of the substrate using heat transfer provided by a bearing gas during at least one of the printing or the processing.

20. The method of claim 19, wherein positioning the printhead relative to the first surface of the substrate comprises controlling a print gap between the printhead and the substrate during the printing of the liquid ink.

21. The method of claim 20, where providing the gas environment comprises providing an inert gas environment, and wherein ejecting the droplets of the liquid ink using the printhead comprises ejecting the droplets within the inert gas environment.

22. A method of fabricating a layer of an electronic product, the method comprising:

providing an inert deposition-printing environment that surrounds a printing system contained in a gas enclosure;

supporting a substrate with a gas bearing, wherein the gas bearing is in fluid communication with the deposition-printing environment that surrounds the printing system contained in the gas enclosure;

positioning a printhead of the printing system relative to a first surface of the substrate opposite a second surface of the substrate that is oriented towards the gas bearing;

printing a liquid ink on the first surface of the substrate while the printhead is positioned relative to the substrate, the liquid ink providing a film forming material; and

following the printing of the liquid ink, processing the liquid ink to solidify the film forming material, to thereby form the layer;

wherein the method further comprising exhausting the inert gas environment to remove solvent vapors produced from deposition of the film-forming material.

23. The method of claim 22, wherein positioning the printhead relative to the first surface of the substrate comprises controlling a print gap between the printhead and the substrate during the printing of the liquid ink.

24. The method of claim 22, wherein the method further comprises controlling temperature of the substrate using heat transfer provided by a bearing gas during at least one of the printing or the processing.

* * * * *