



US010027198B2

(12) **United States Patent**
Johnson et al.

(10) **Patent No.:** **US 10,027,198 B2**
(45) **Date of Patent:** **Jul. 17, 2018**

(54) **STATOR WINDING THERMAL PROTECTOR SUPPORT**

(71) Applicant: **Nidec Motor Corporation**, St. Louis, MO (US)

(72) Inventors: **Philip S. Johnson**, Granite City, IL (US); **Paul G. Michaels**, St. Louis, MO (US)

(73) Assignee: **Nidec Motor Corporation**, St. Louis, MO (US)

(*) Notice: Subject to any disclaimer, the term of this patent is extended or adjusted under 35 U.S.C. 154(b) by 282 days.

(21) Appl. No.: **14/960,149**

(22) Filed: **Dec. 4, 2015**

(65) **Prior Publication Data**

US 2016/0164384 A1 Jun. 9, 2016

Related U.S. Application Data

(60) Provisional application No. 62/088,463, filed on Dec. 5, 2014.

(51) **Int. Cl.**

H02K 11/00 (2016.01)
H02K 5/04 (2006.01)

(Continued)

(52) **U.S. Cl.**

CPC **H02K 5/04** (2013.01); **B60B 27/0015** (2013.01); **F16C 19/10** (2013.01); **F16C 19/30** (2013.01); **F16C 33/366** (2013.01); **F16H 1/06** (2013.01); **F16H 1/20** (2013.01); **F16H 55/0806** (2013.01); **F16H 55/17** (2013.01); **F16H 57/021** (2013.01); **F16H 57/022** (2013.01); **F16H 57/029** (2013.01); **F16H 57/0457** (2013.01); **F16H 57/12** (2013.01); **H02K 1/148** (2013.01); **H02K 3/28** (2013.01);

H02K 3/522 (2013.01); **H02K 5/225** (2013.01); **H02K 7/116** (2013.01); **H02K 7/14** (2013.01); **H02K 11/21** (2016.01); **H02K 11/25** (2016.01); **H02K 21/16** (2013.01); **F16C 19/547** (2013.01); **F16C 2361/61** (2013.01); **F16C 2380/27** (2013.01); **F16H 1/08** (2013.01); **F16H 2057/0221** (2013.01); **F16H 2057/127** (2013.01); **G11B 17/00** (2013.01); **H02K 1/185** (2013.01); **H02K 5/18** (2013.01); **H02K 2203/12** (2013.01)

(58) **Field of Classification Search**

CPC H02K 11/00; H02K 11/25
USPC 310/68 B, 68 C, 68 R, 71
See application file for complete search history.

(56) **References Cited**

U.S. PATENT DOCUMENTS

6,168,163 B1 1/2001 Thorson et al.
2002/0145108 A1 10/2002 Rodi
(Continued)

FOREIGN PATENT DOCUMENTS

JP 10145961 A * 5/1998
JP 2014178258 A * 9/2014

OTHER PUBLICATIONS

PCT International Search Report and Written Opinion from PCT Application No. PCT/US2015/064092 entitled Electric Motor (dated Apr. 12, 2016).

Primary Examiner — Jose Gonzalez Quinone

(74) *Attorney, Agent, or Firm* — Hovey Williams LLP

(57) **ABSTRACT**

Electric motors are disclosed. The motors are preferably for use in an automated vehicle, although any one or more of a variety of motor uses are suitable. The motors include lift, turntable, and locomotion motors.

23 Claims, 45 Drawing Sheets

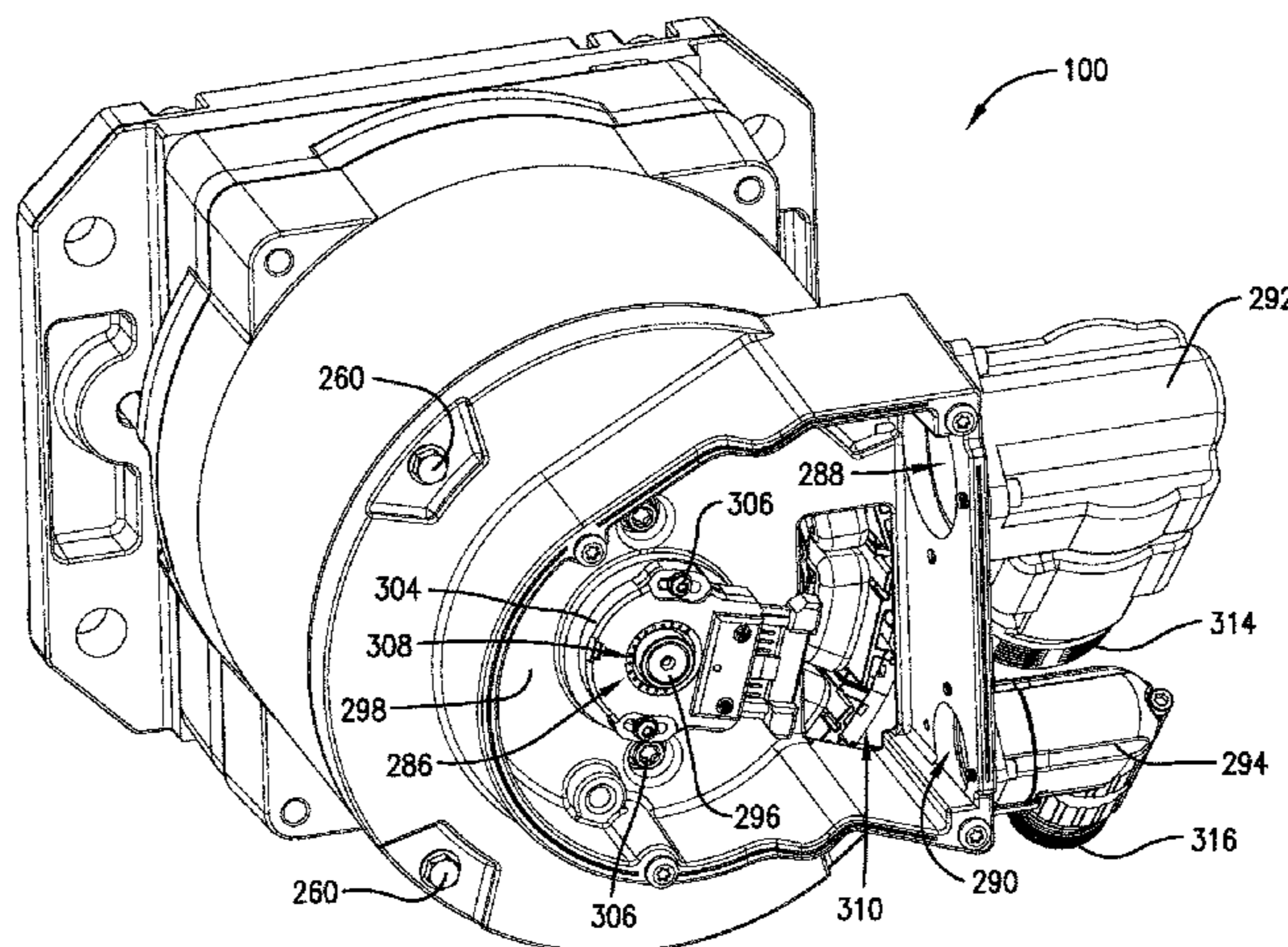

(51) **Int. Cl.**
F16H 55/17 (2006.01)
F16H 57/029 (2012.01)
F16H 57/04 (2010.01)
F16C 19/10 (2006.01)
F16C 19/30 (2006.01)
F16C 33/36 (2006.01)
F16H 1/06 (2006.01)
F16H 1/20 (2006.01)
F16H 55/08 (2006.01)
F16H 57/021 (2012.01)
F16H 57/12 (2006.01)
H02K 11/21 (2016.01)
B60B 27/00 (2006.01)
H02K 7/116 (2006.01)
H02K 11/25 (2016.01)
H02K 3/28 (2006.01)
H02K 21/16 (2006.01)
H02K 1/14 (2006.01)
H02K 3/52 (2006.01)
H02K 5/22 (2006.01)
H02K 7/14 (2006.01)

F16H 57/022 (2012.01)
F16H 1/08 (2006.01)
G11B 17/00 (2006.01)
H02K 1/18 (2006.01)
H02K 5/18 (2006.01)
F16C 19/54 (2006.01)

(56) **References Cited**

U.S. PATENT DOCUMENTS

2005/0209038 A1 9/2005 Kempf et al.
 2007/0194654 A1* 8/2007 Rush H02K 11/25
 310/260
 2007/0295557 A1 12/2007 Aldridge
 2008/0238267 A1 10/2008 Scharrer et al.
 2014/0033862 A1 2/2014 Tryens et al.
 2014/0217839 A1 8/2014 Marioni
 2015/0137635 A1* 5/2015 Firat H02K 3/522
 310/71
 2015/0155760 A1* 6/2015 Bessho H02K 11/0047
 310/68 C

* cited by examiner

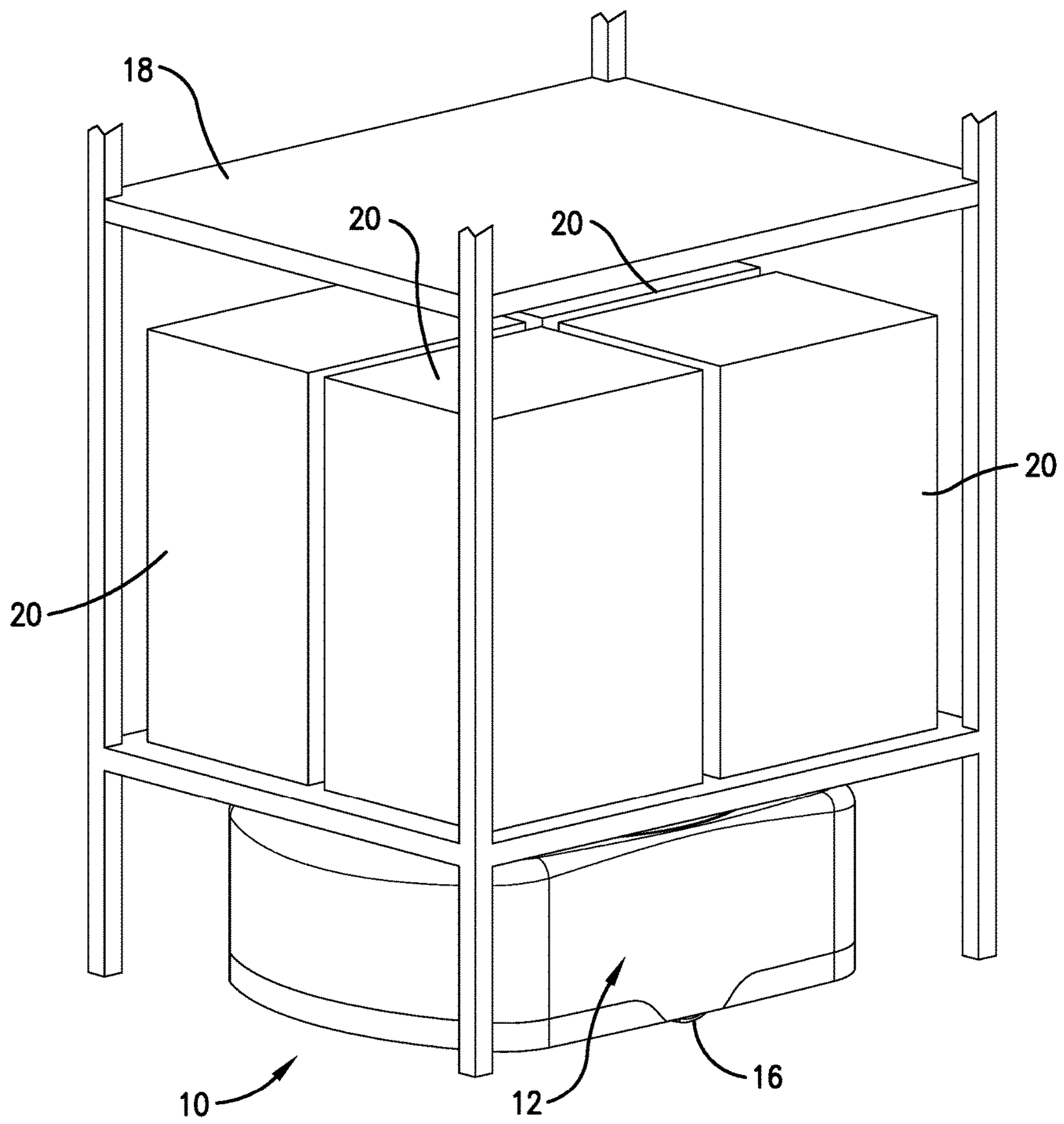

Fig. 1.

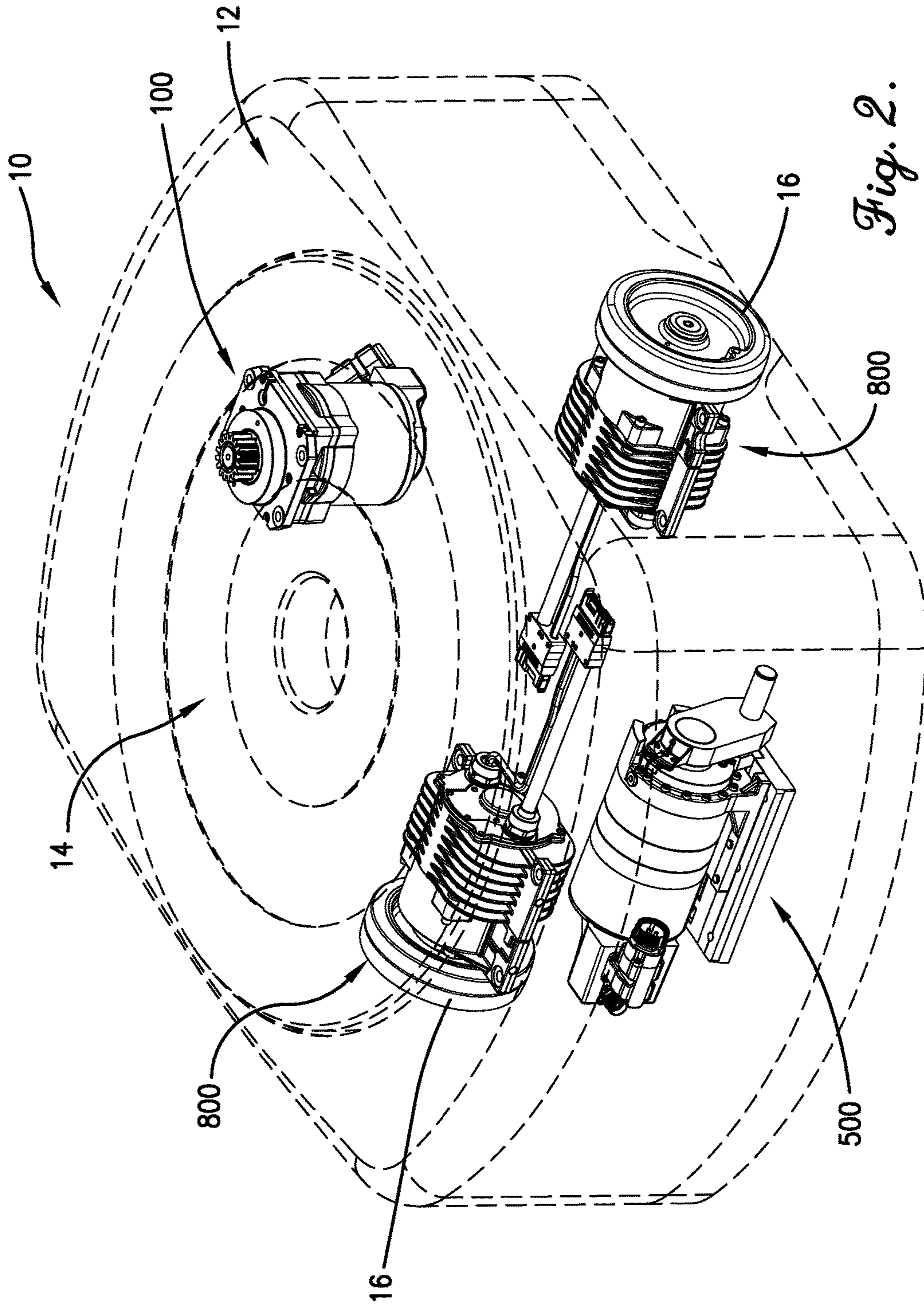

Fig. 2.

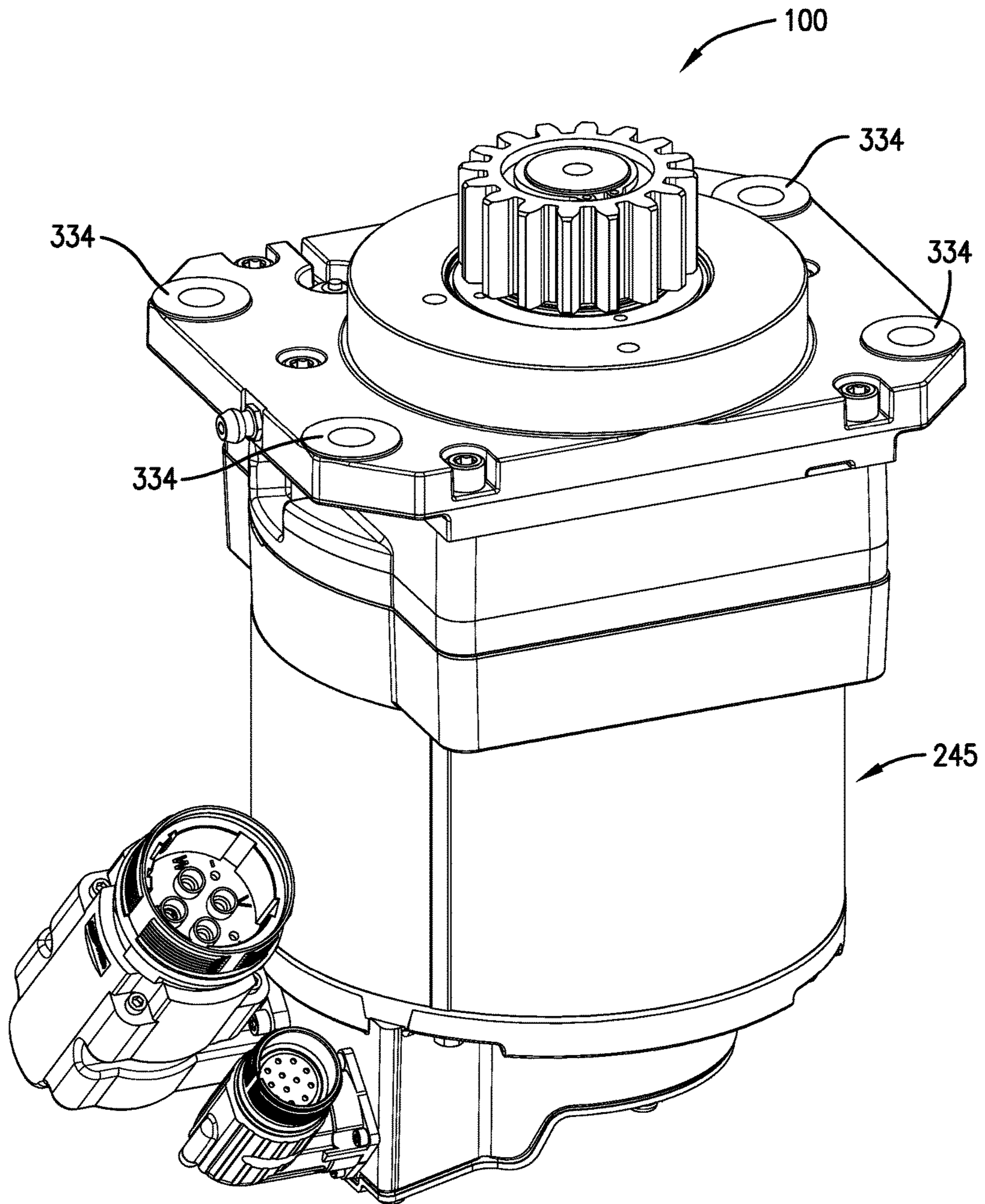

Fig. 3.

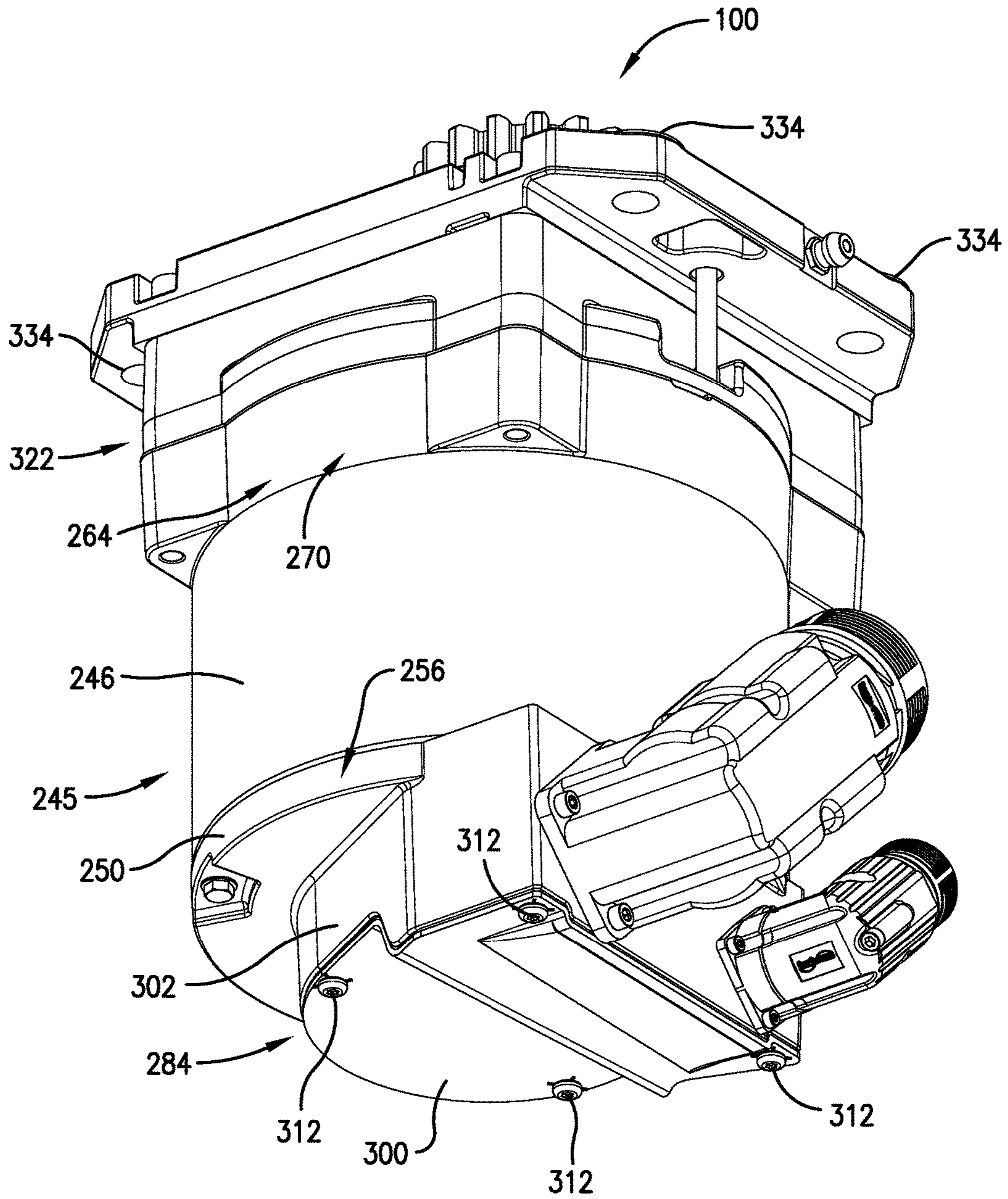

Fig. 4.

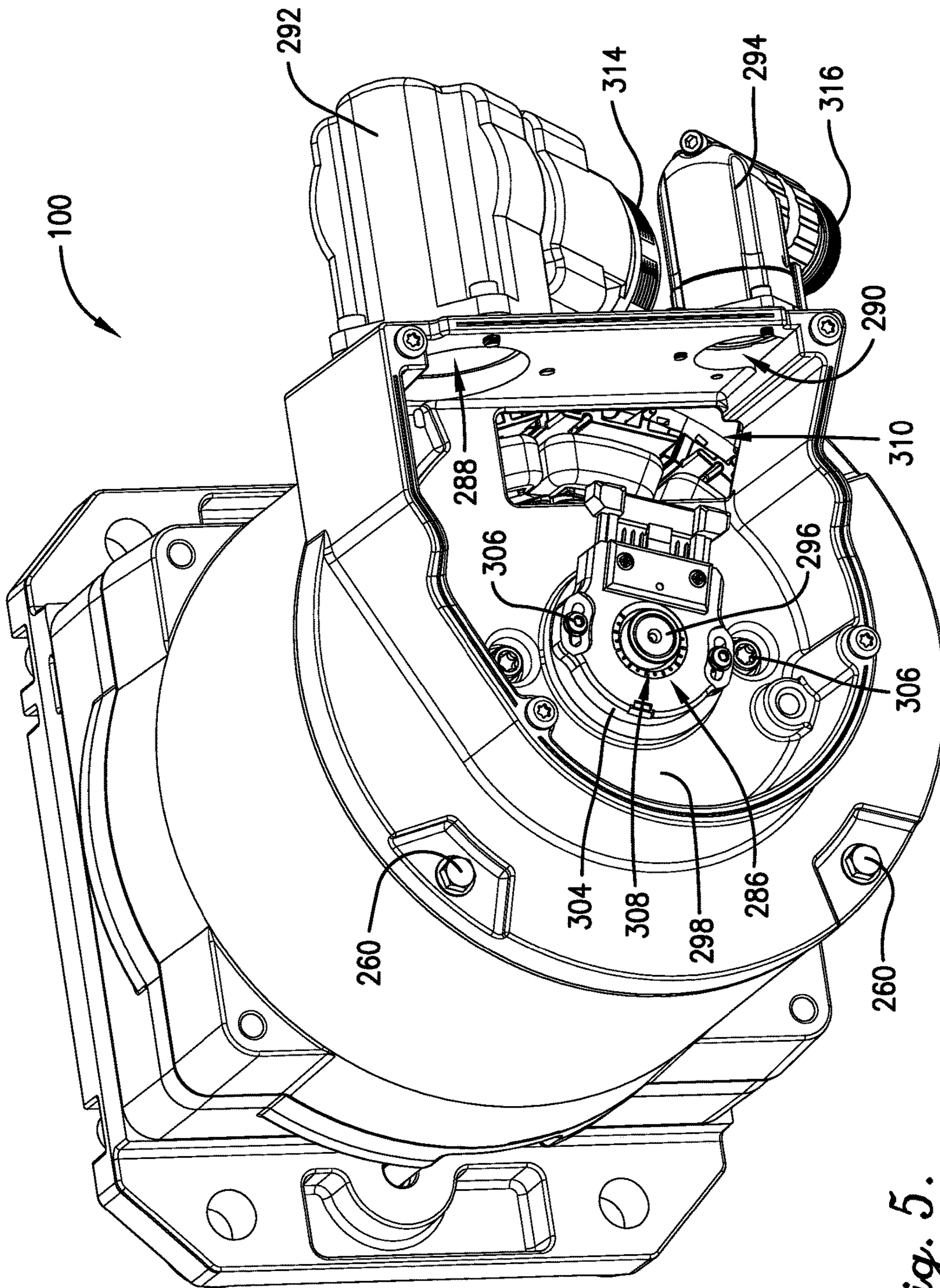

Fig. 5.

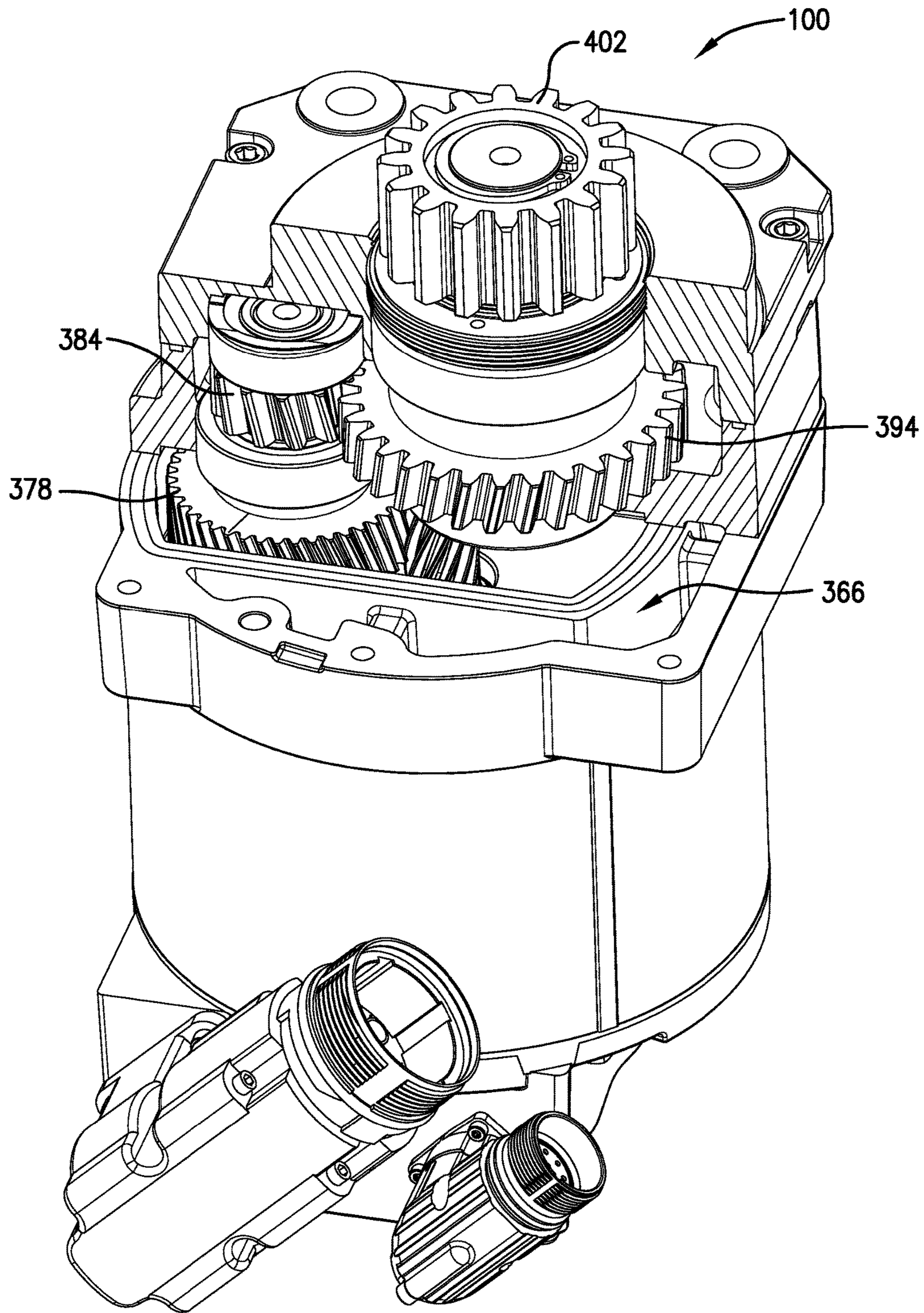

Fig. 6.

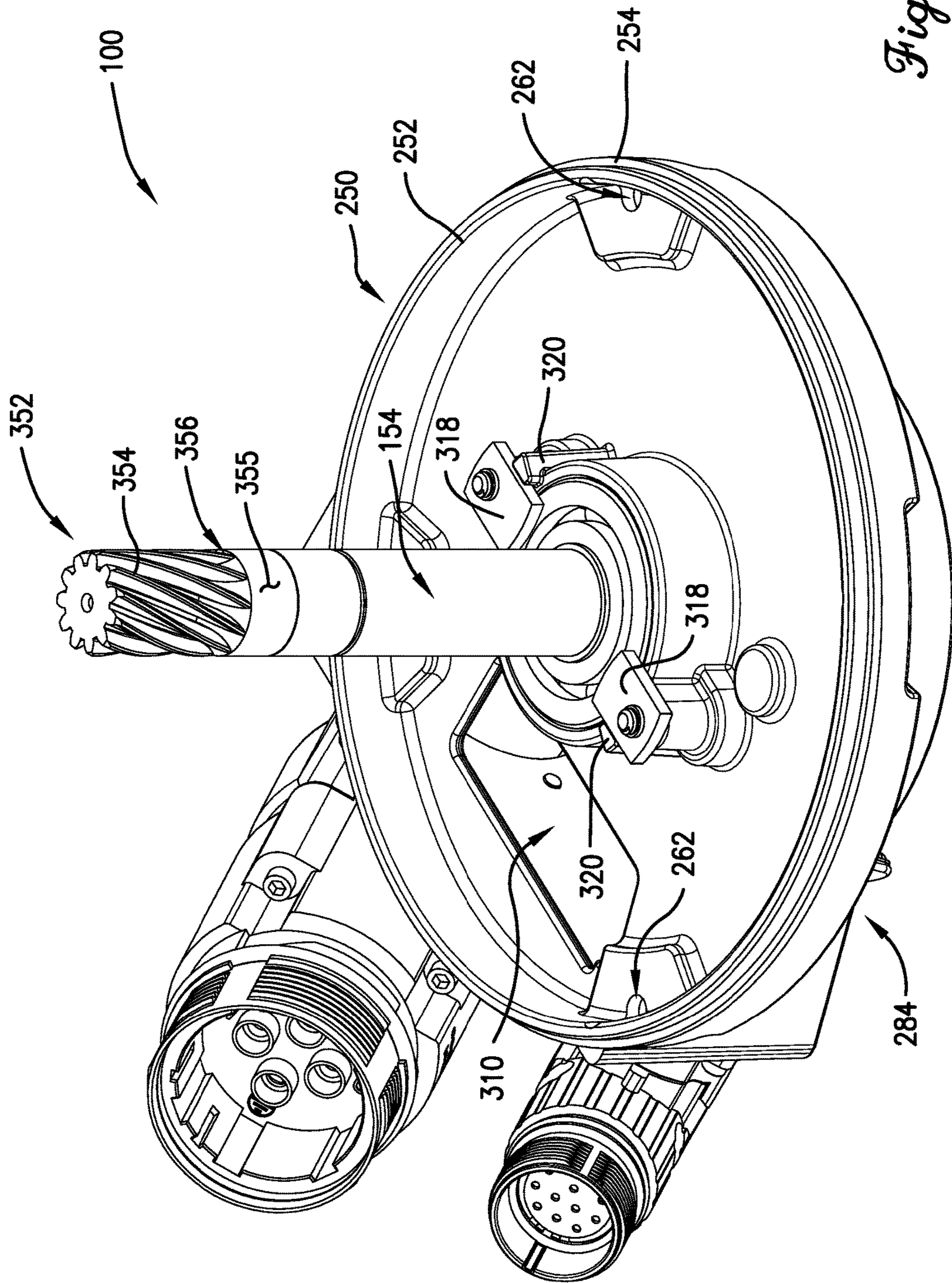

Fig. 7.

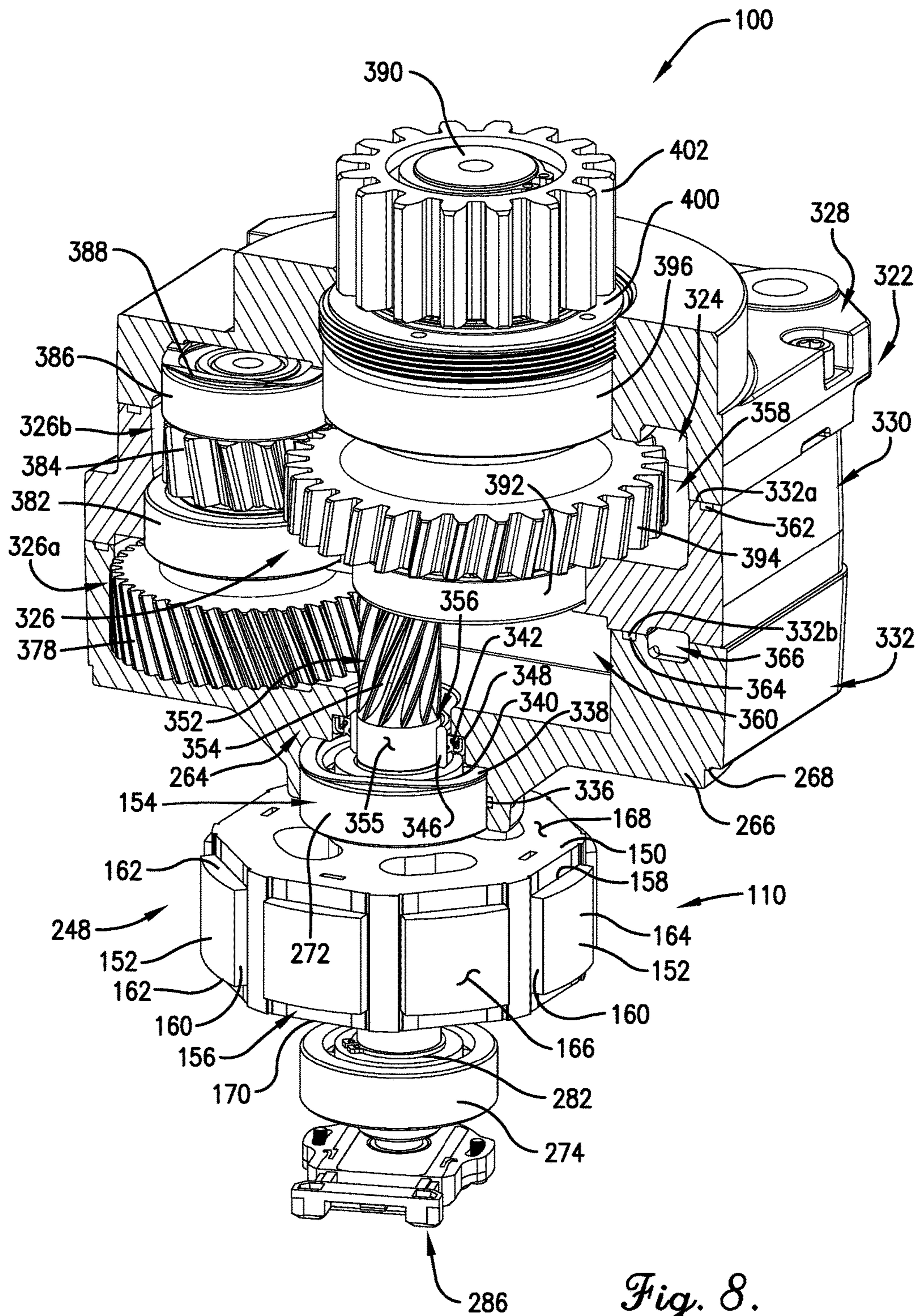

Fig. 8.

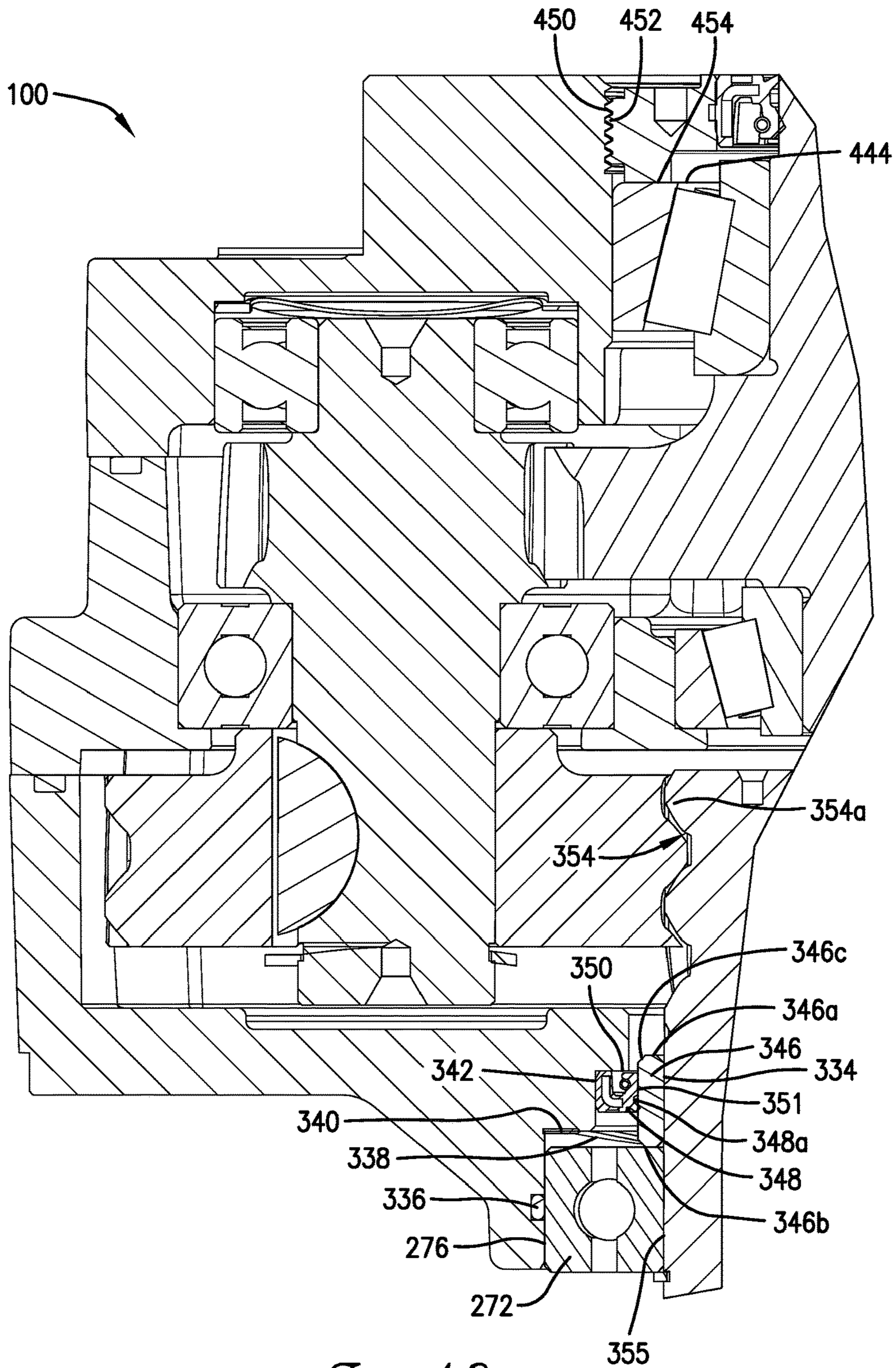

Fig. 10.

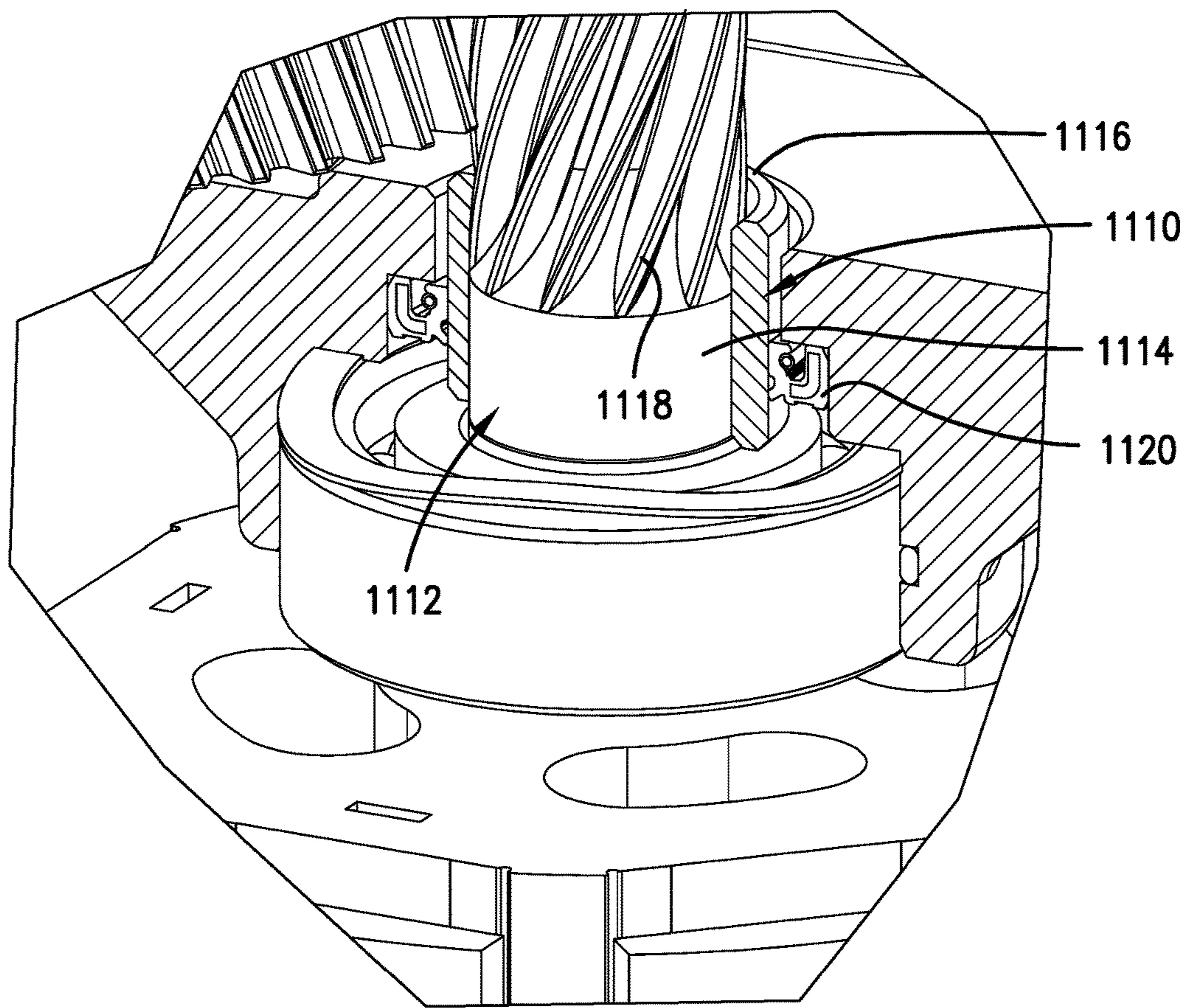

Fig. 10a.

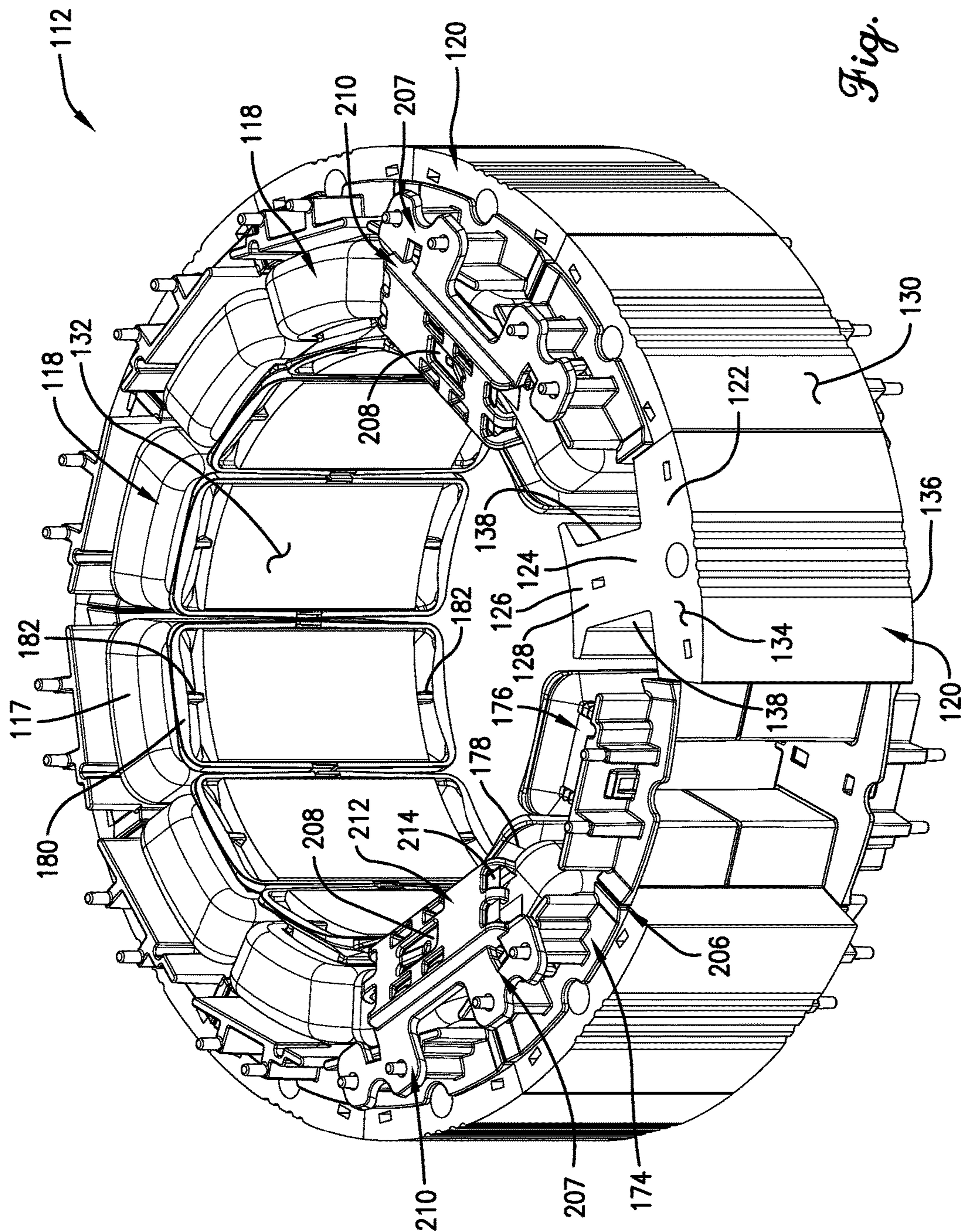

Fig. 11.

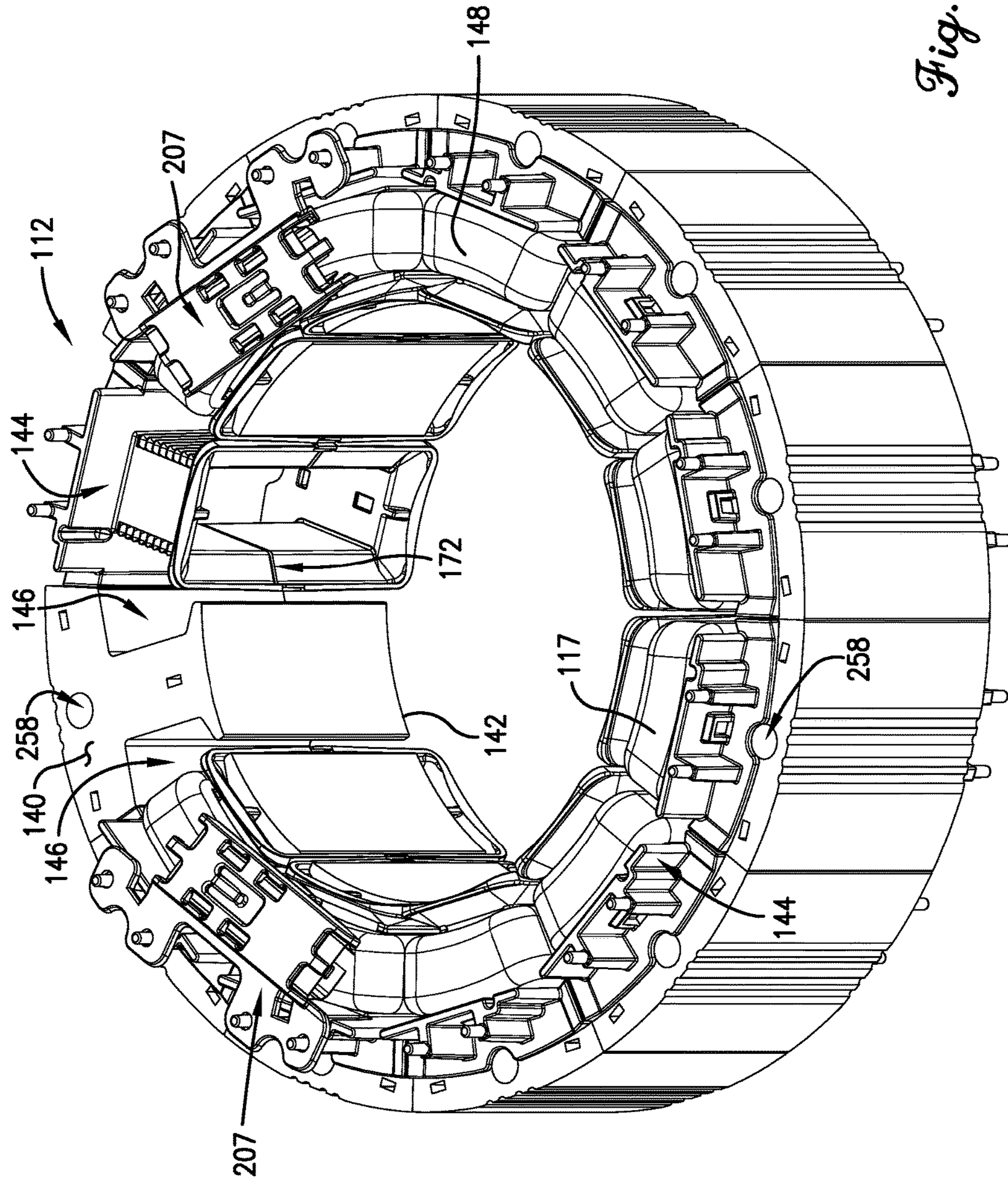

Fig. 12.

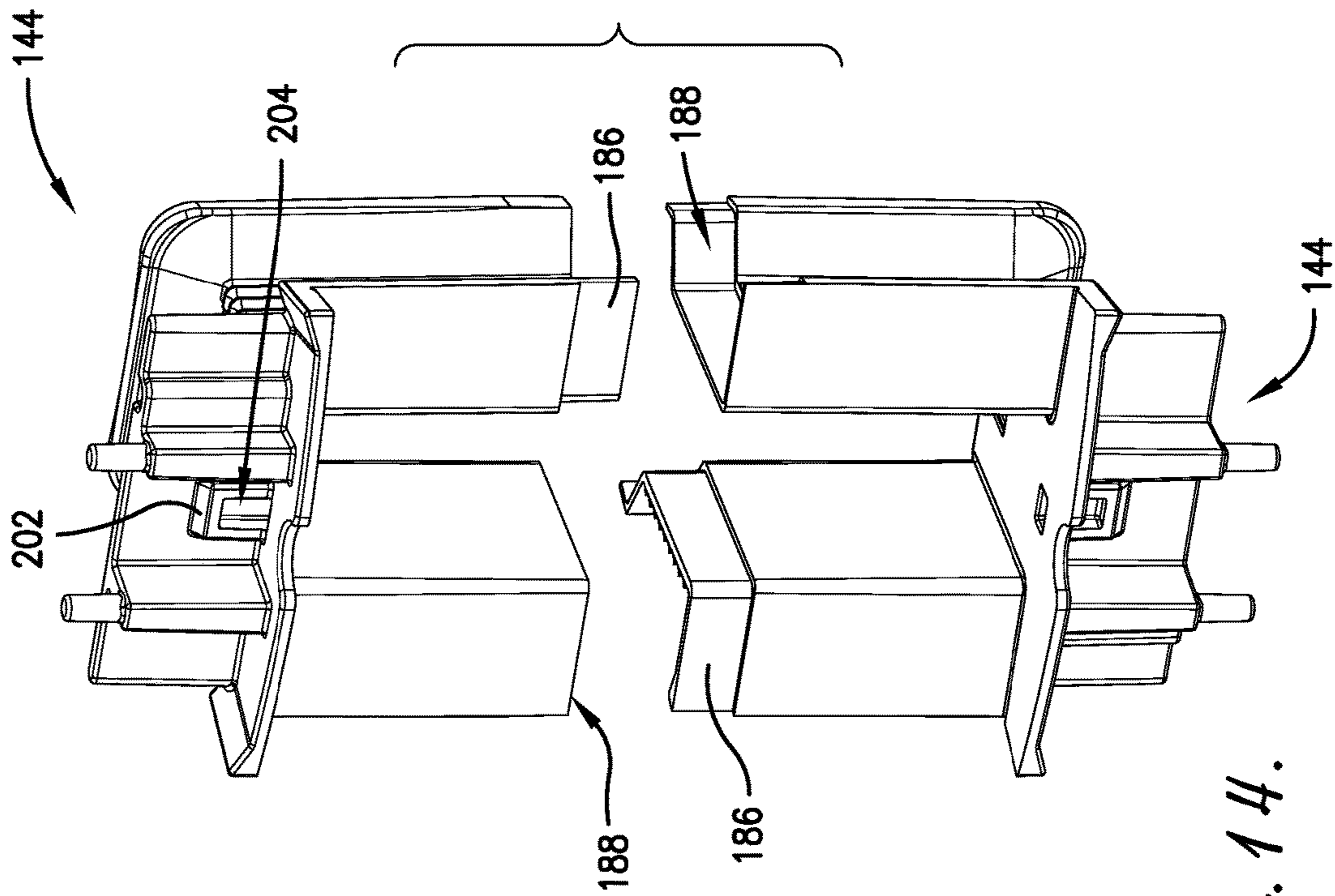

Fig. 14.

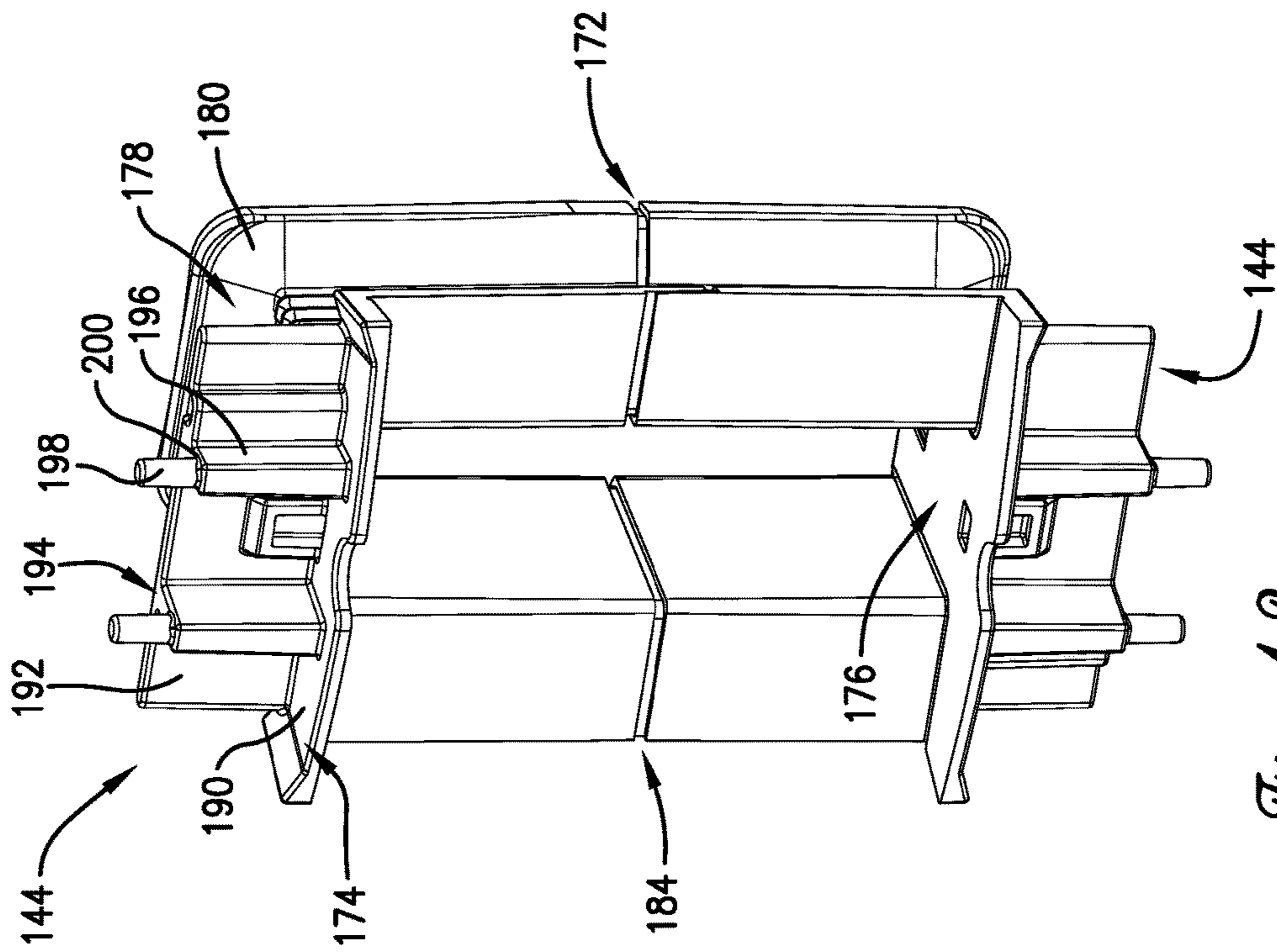

Fig. 13.

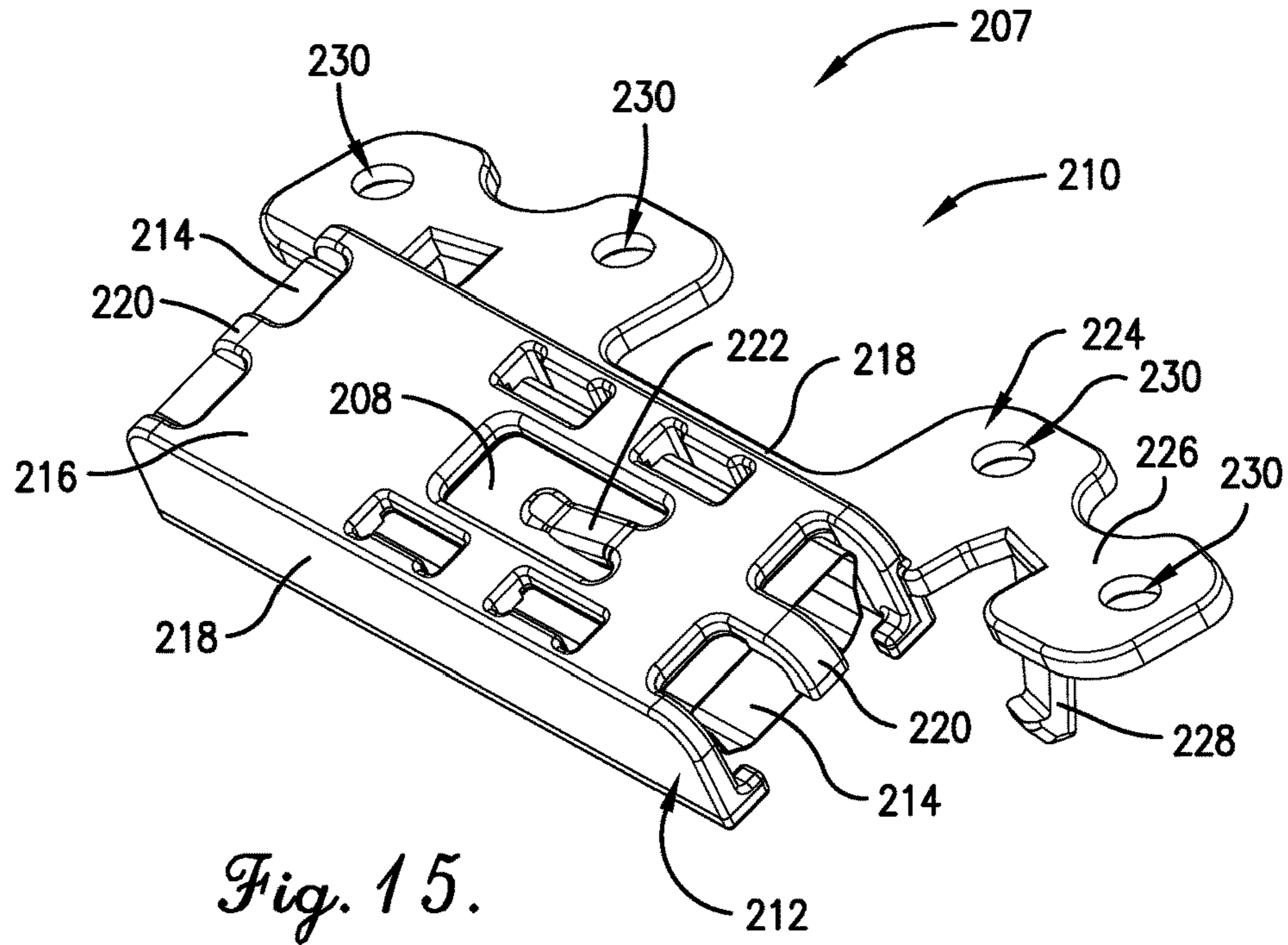

Fig. 15.

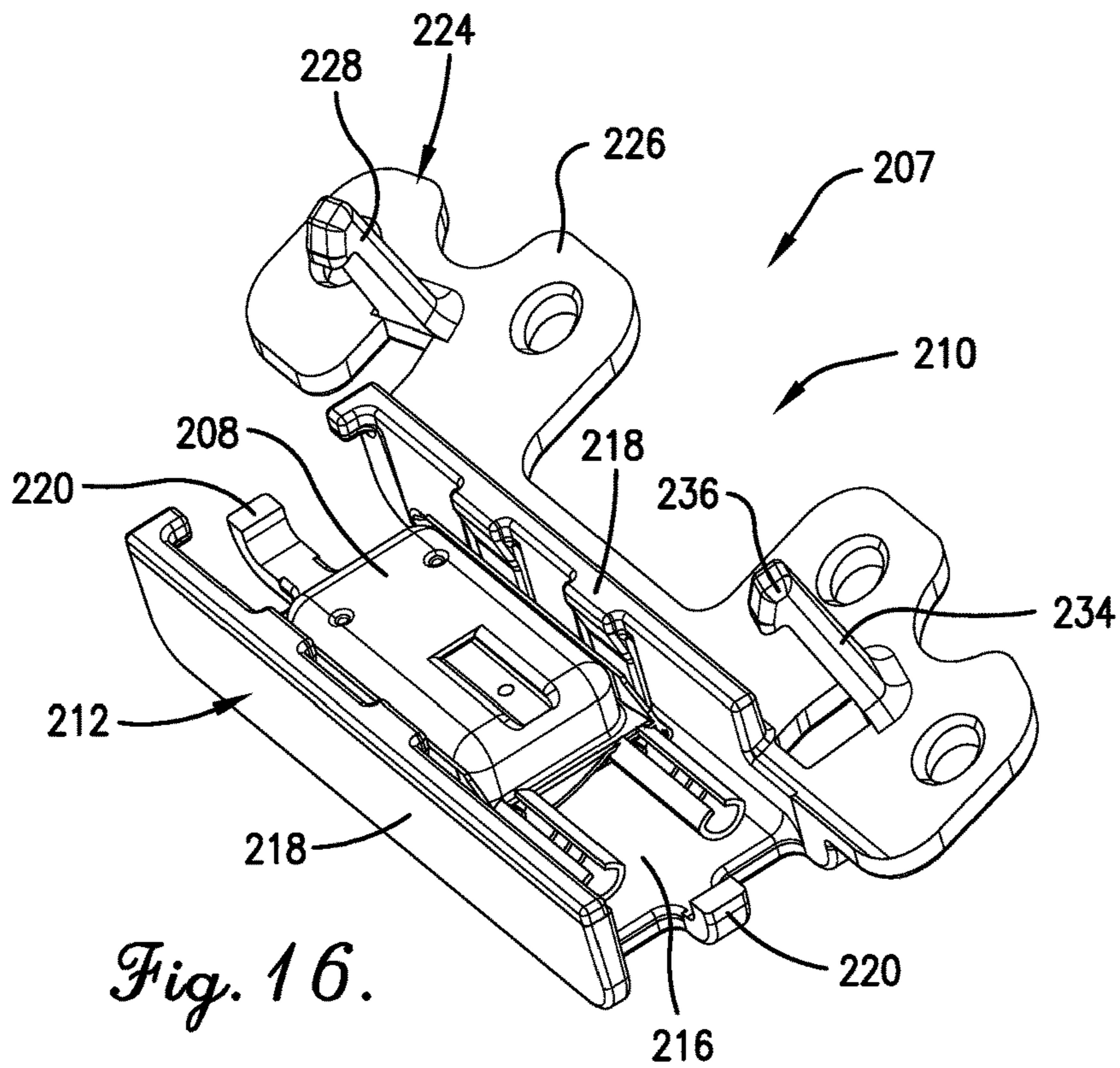

Fig. 16.

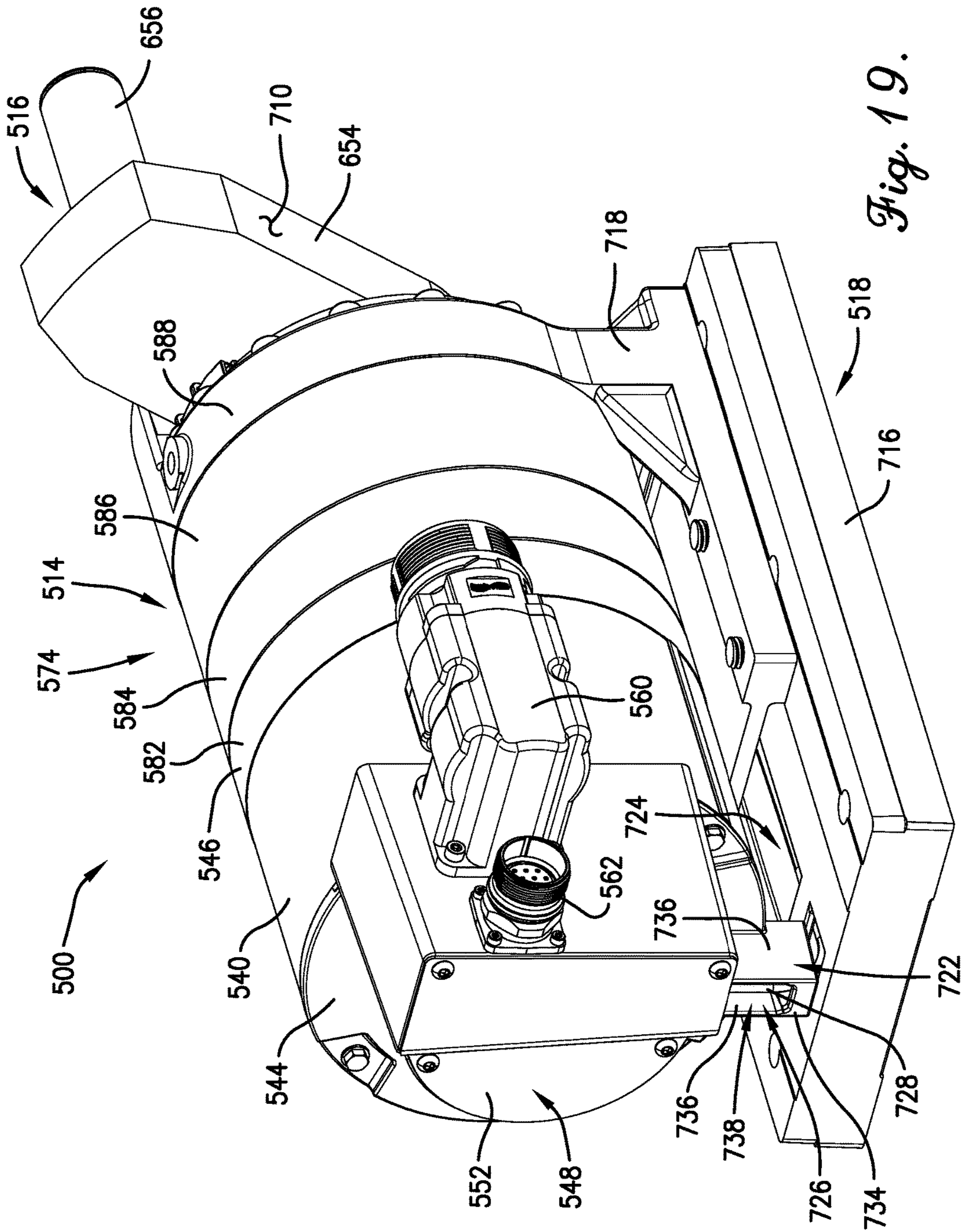

Fig. 19.

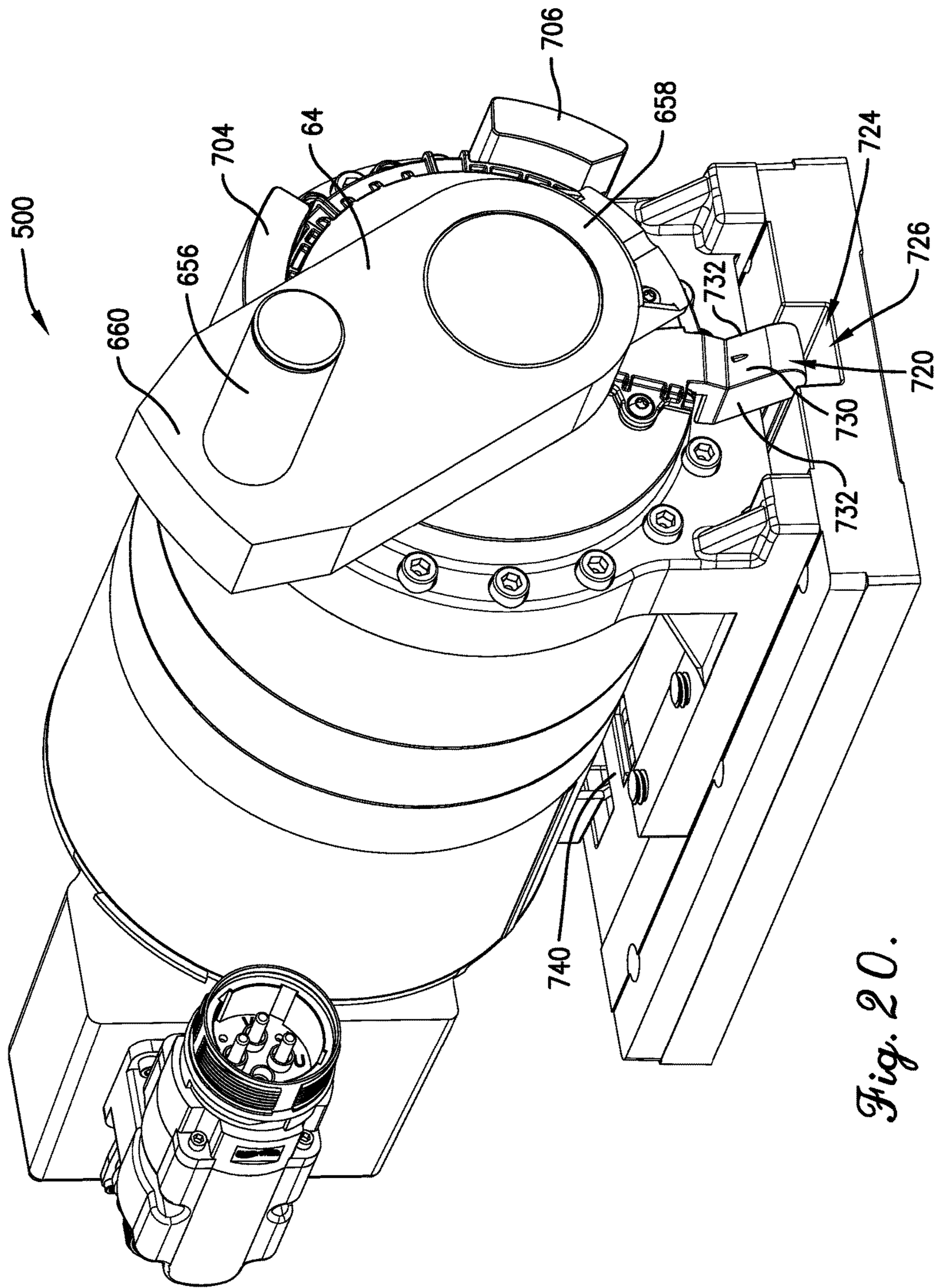

Fig. 20.

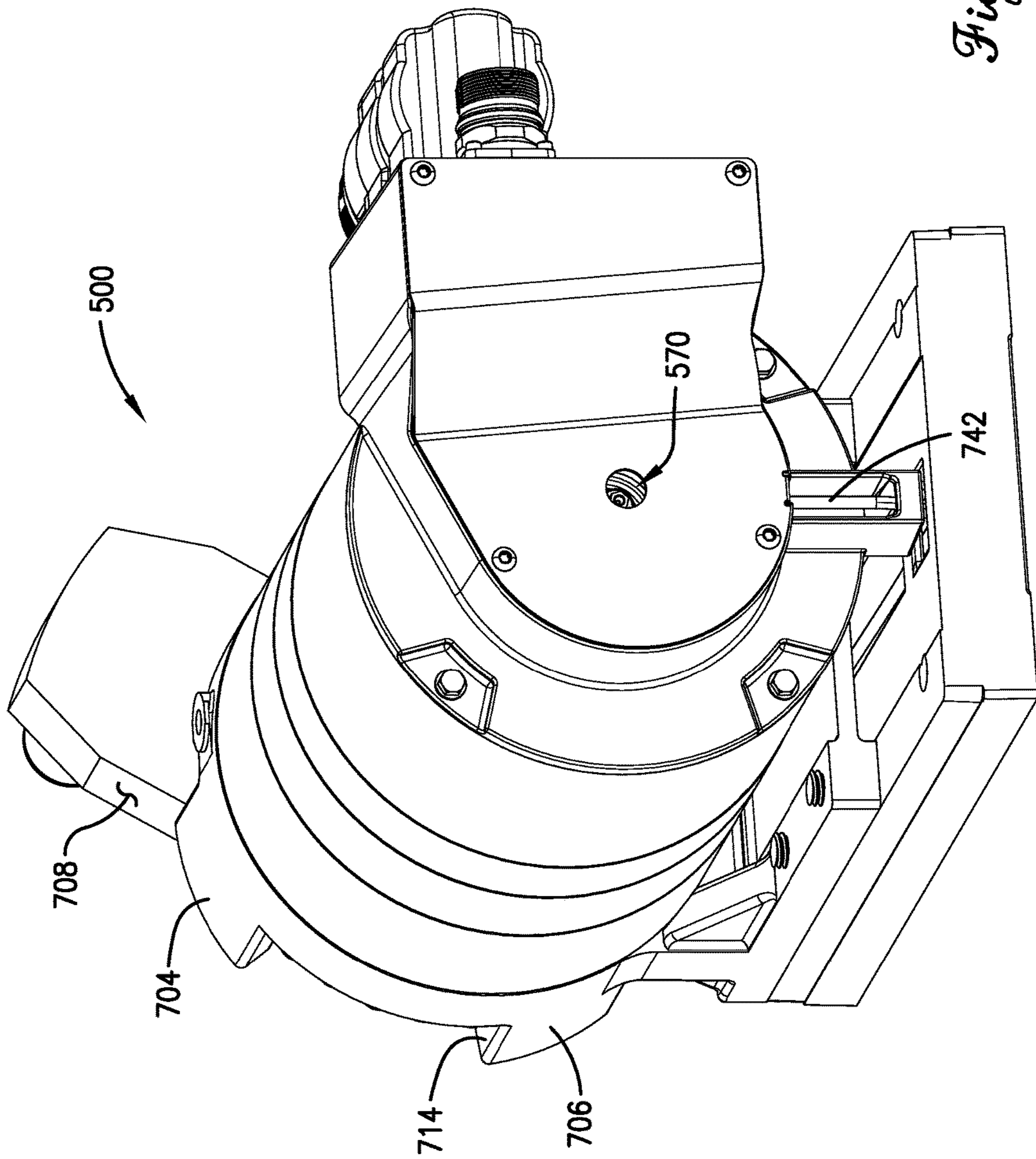

Fig. 21.

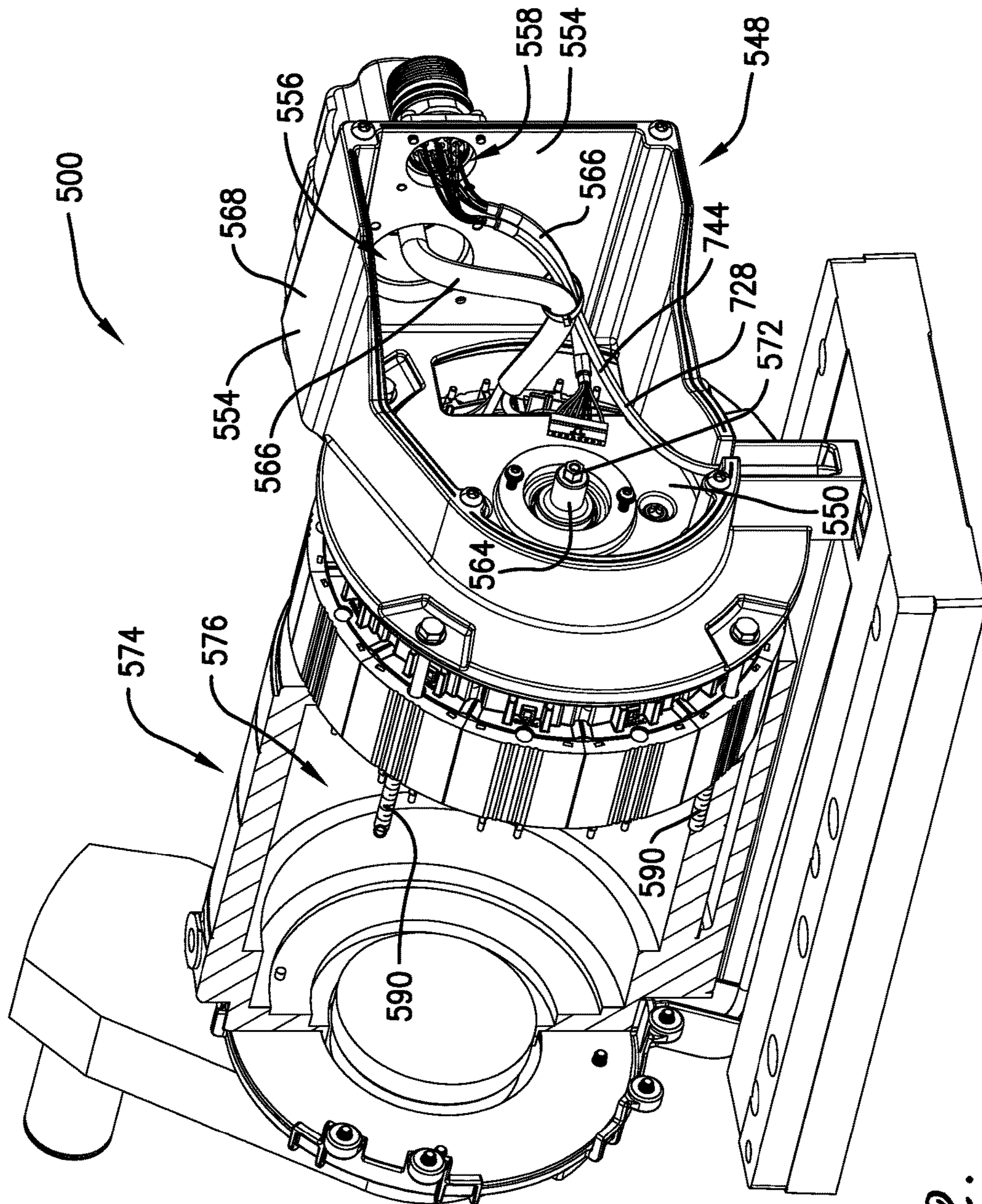

Fig. 22.

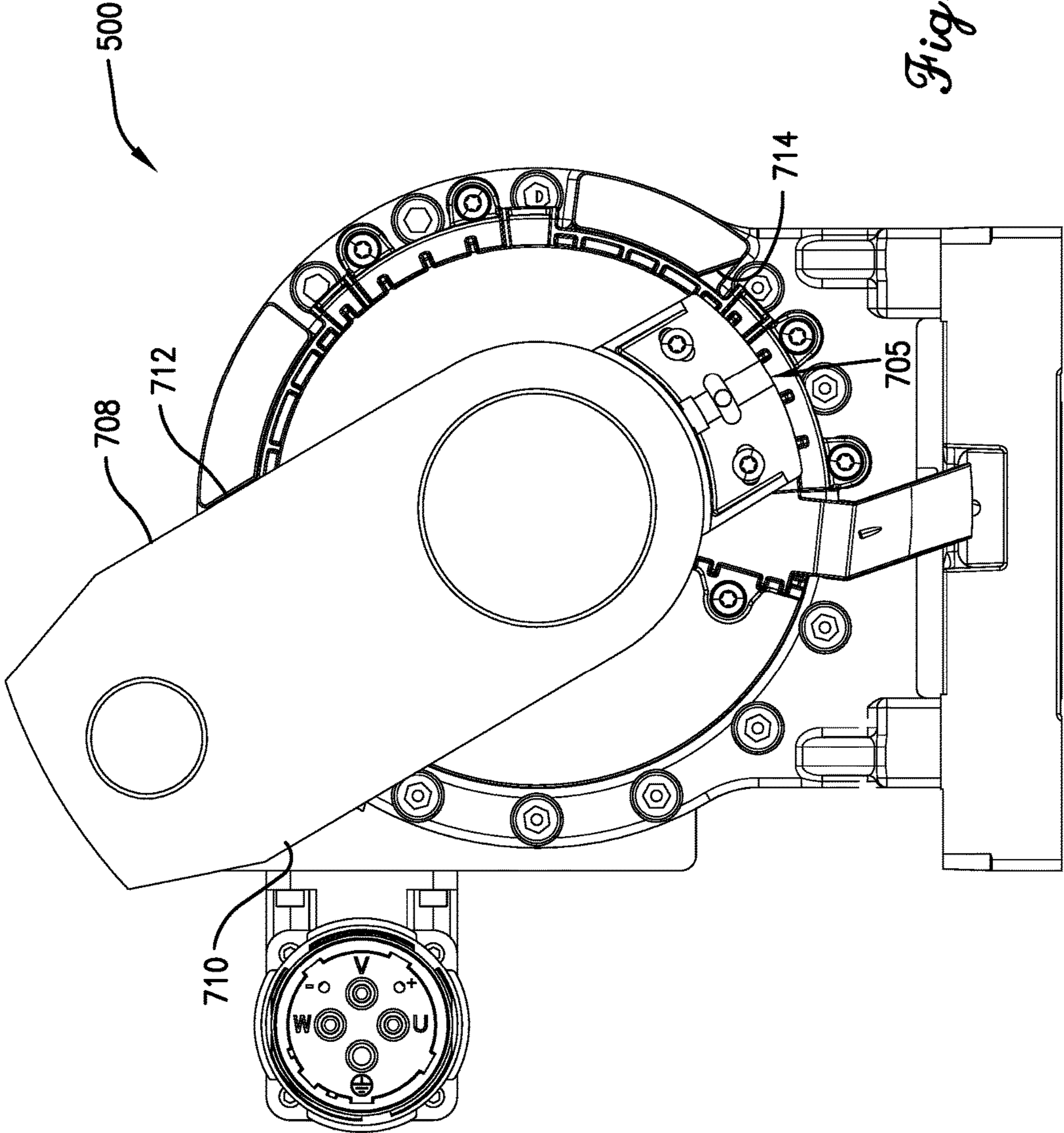

Fig. 23.

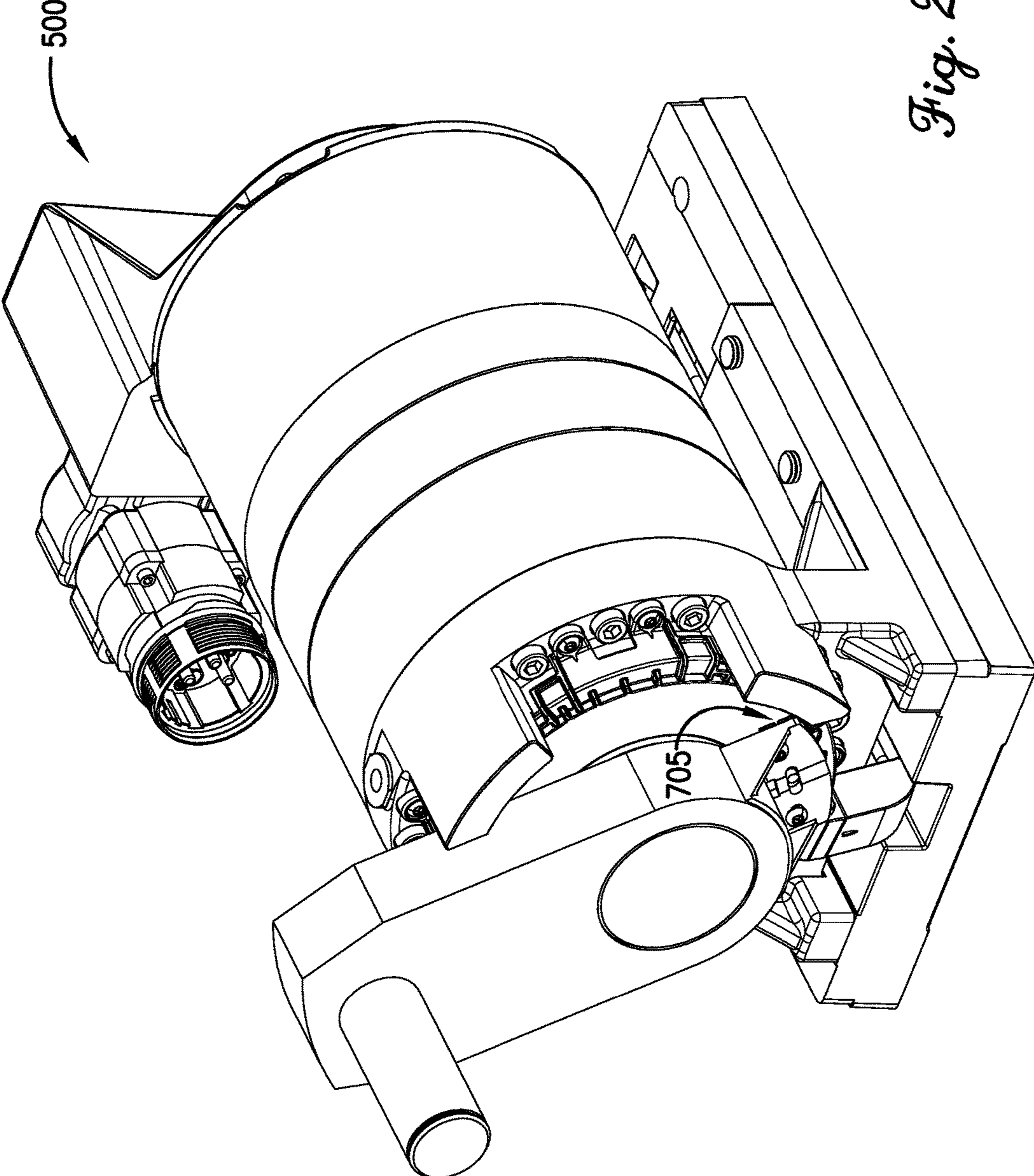
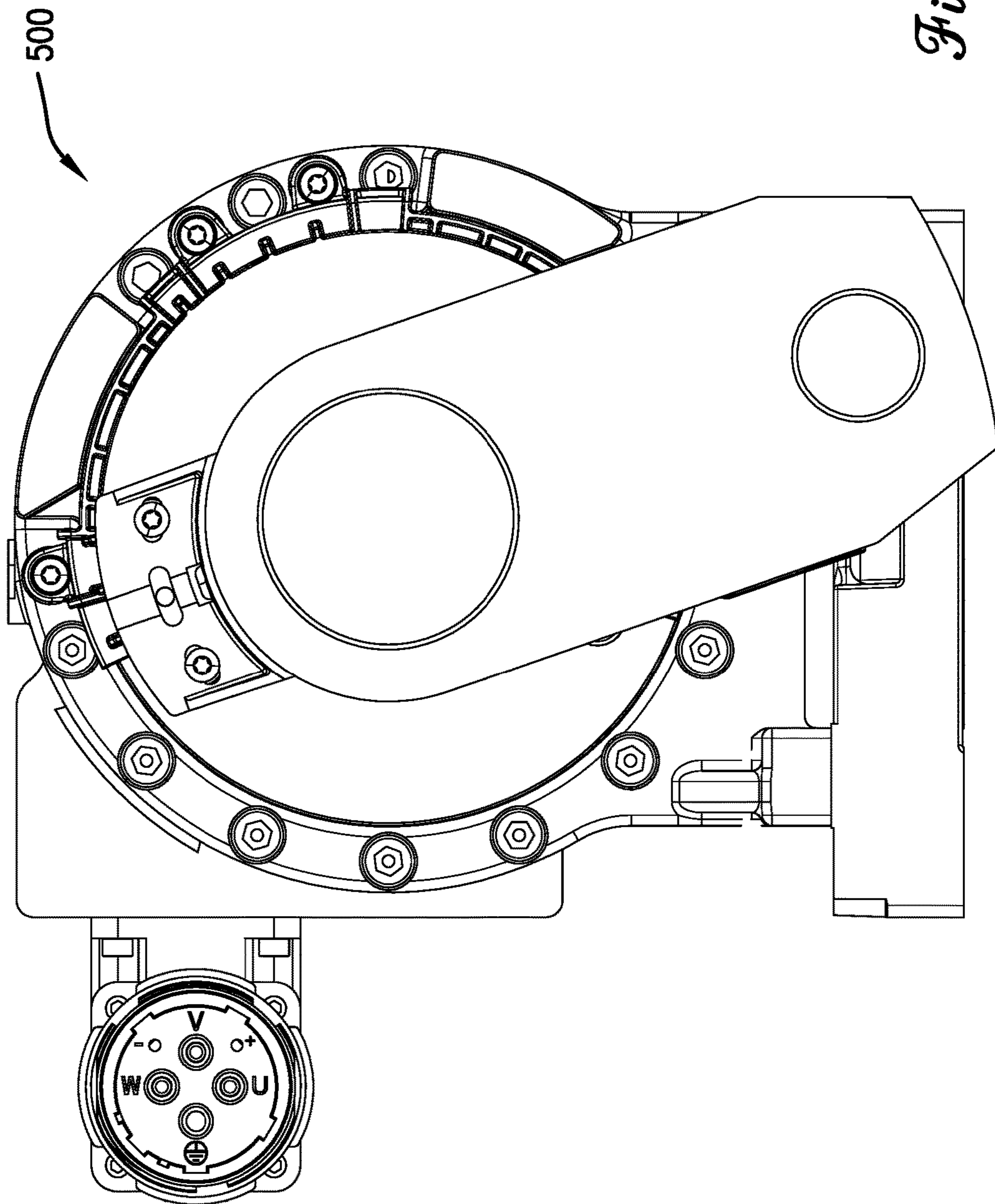

Fig. 24.



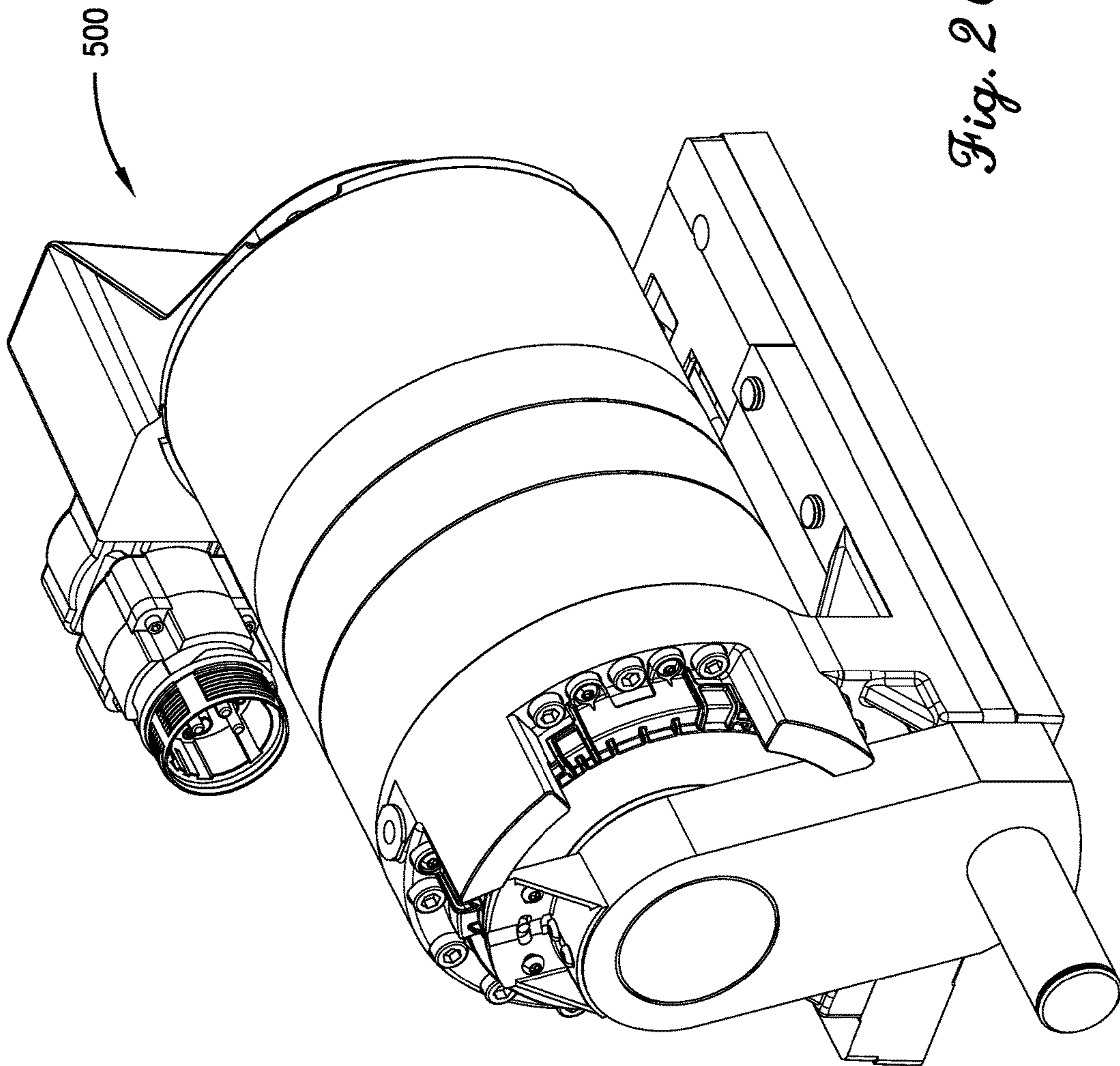

Fig. 26.

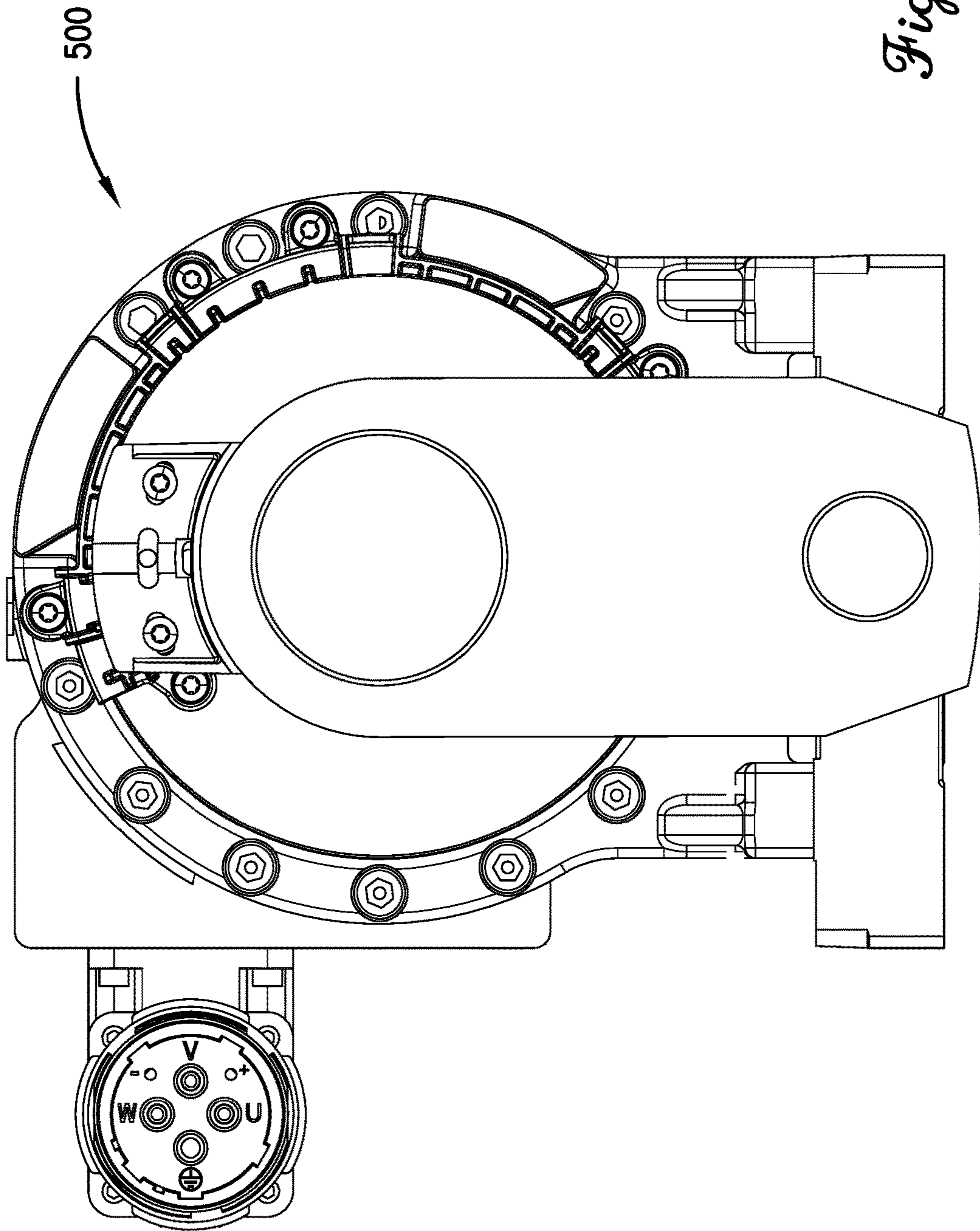

Fig. 27.

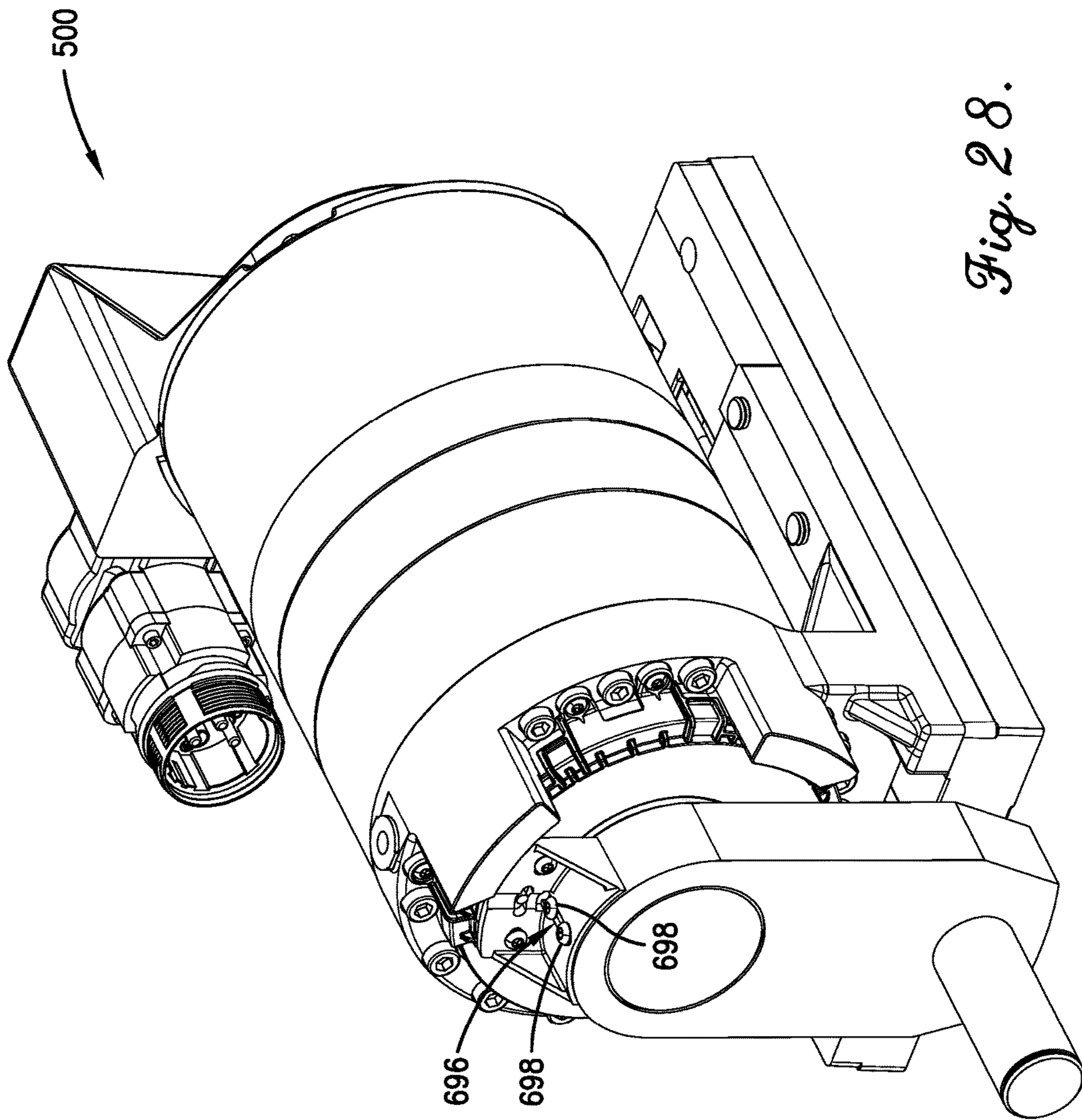

Fig. 28.

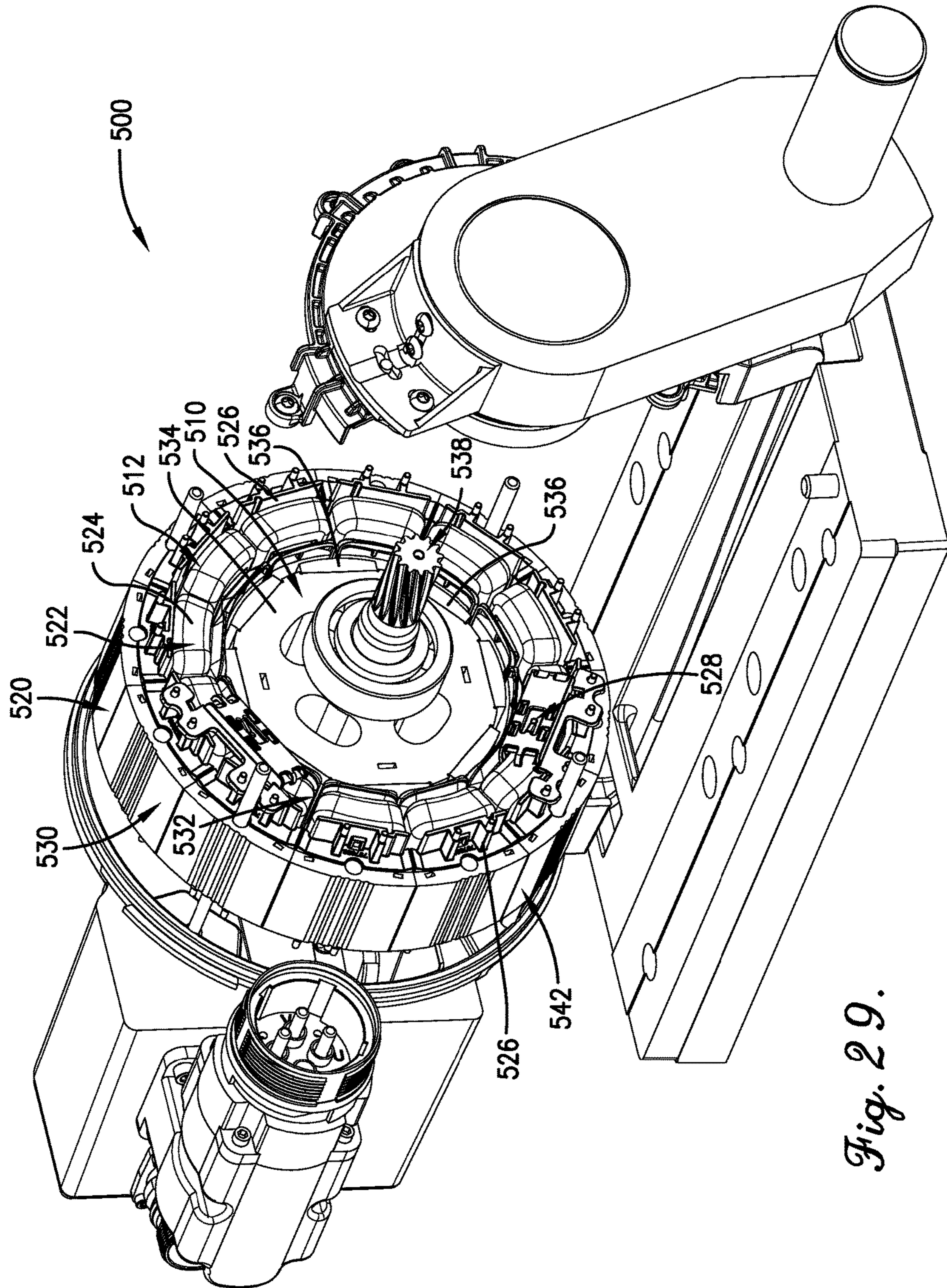

Fig. 29.

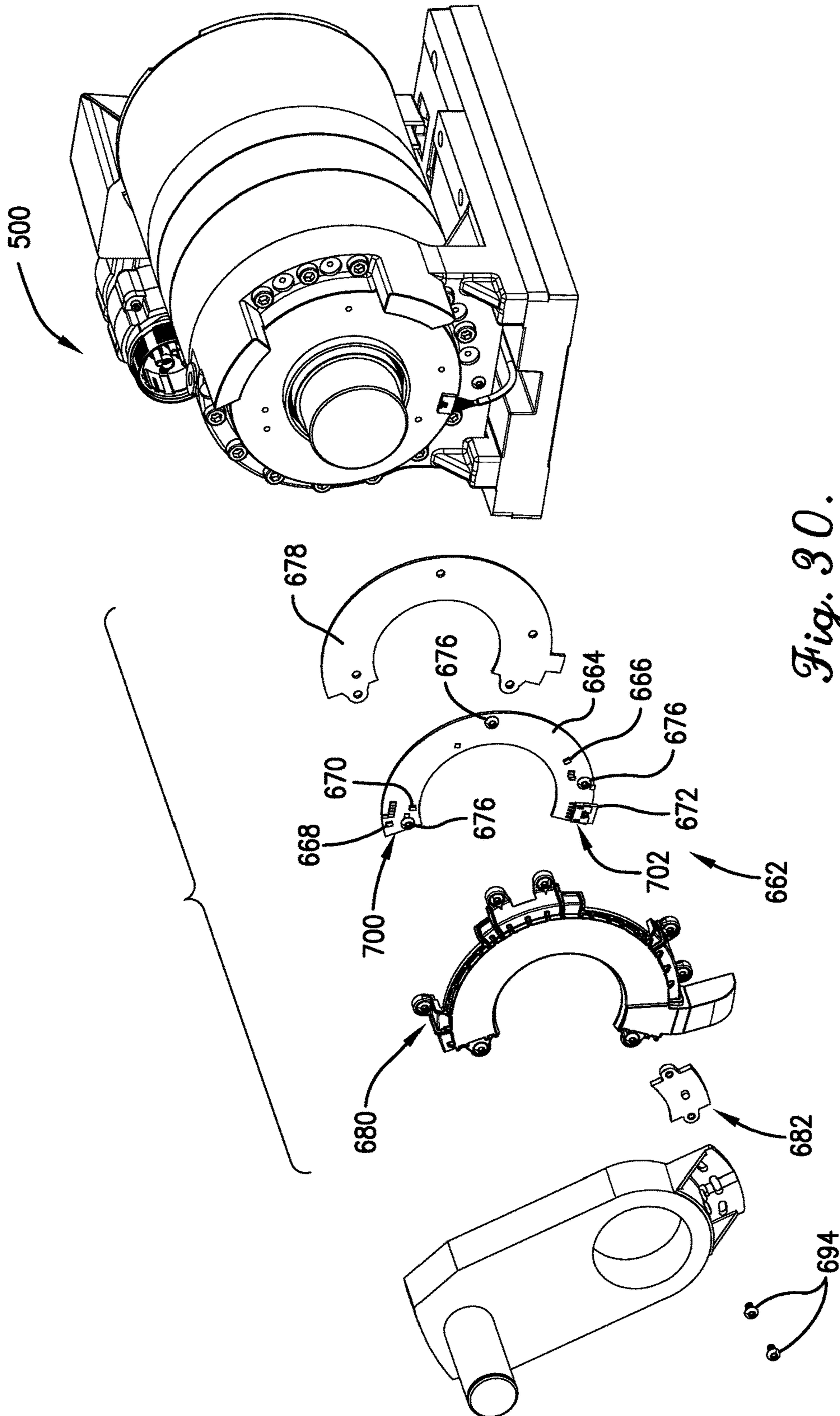

Fig. 30.

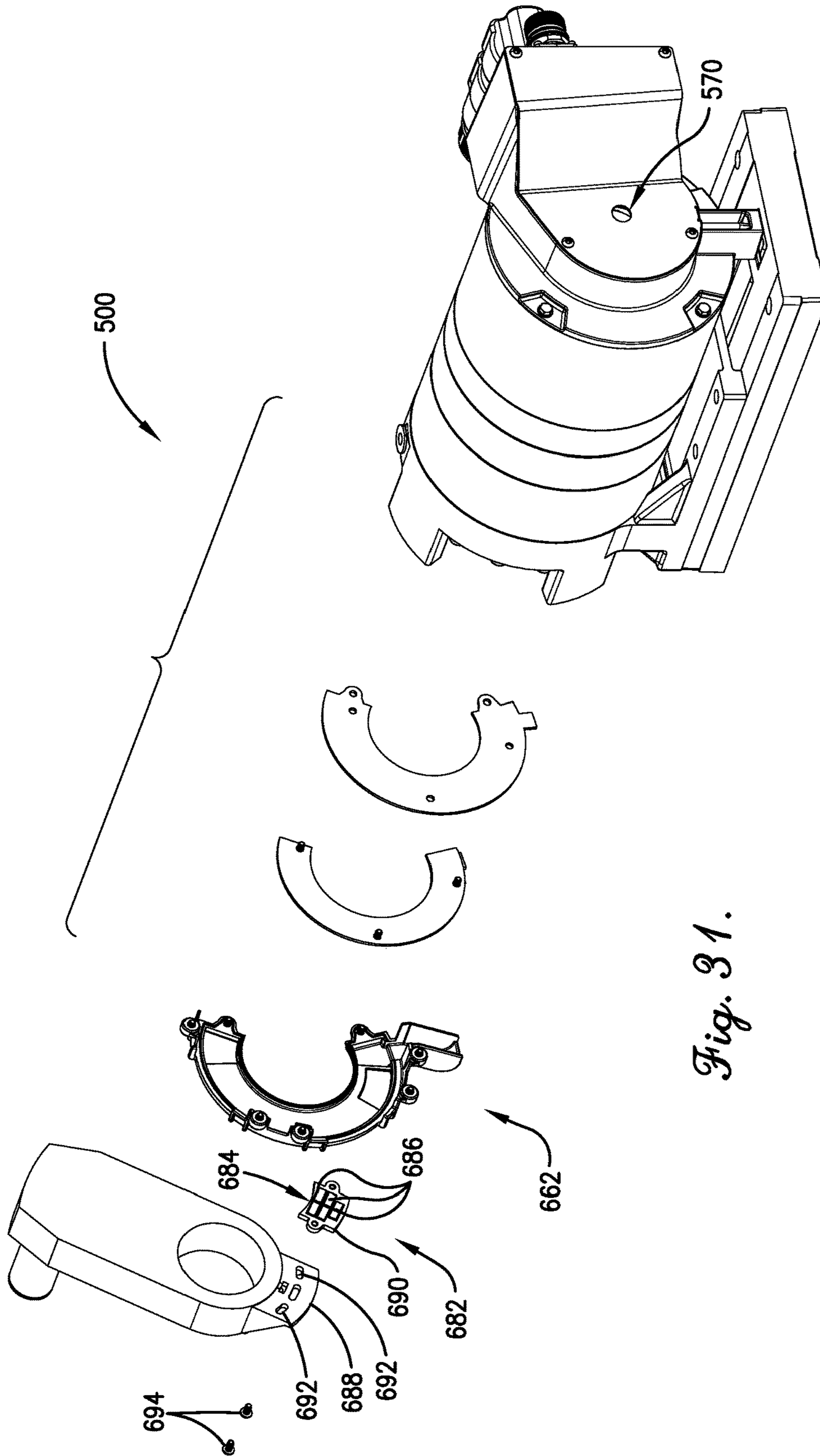

Fig. 31.

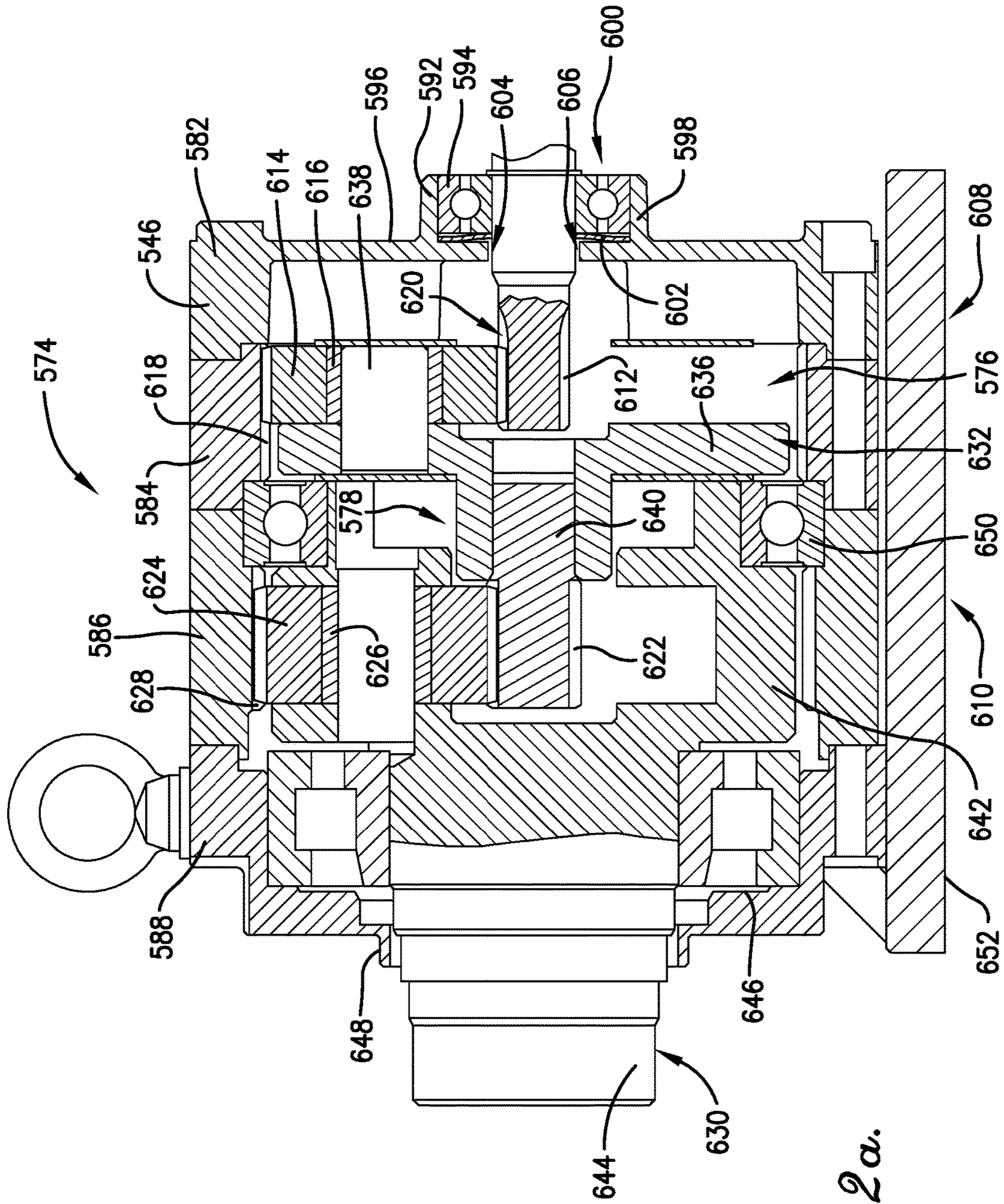

Fig. 32a.

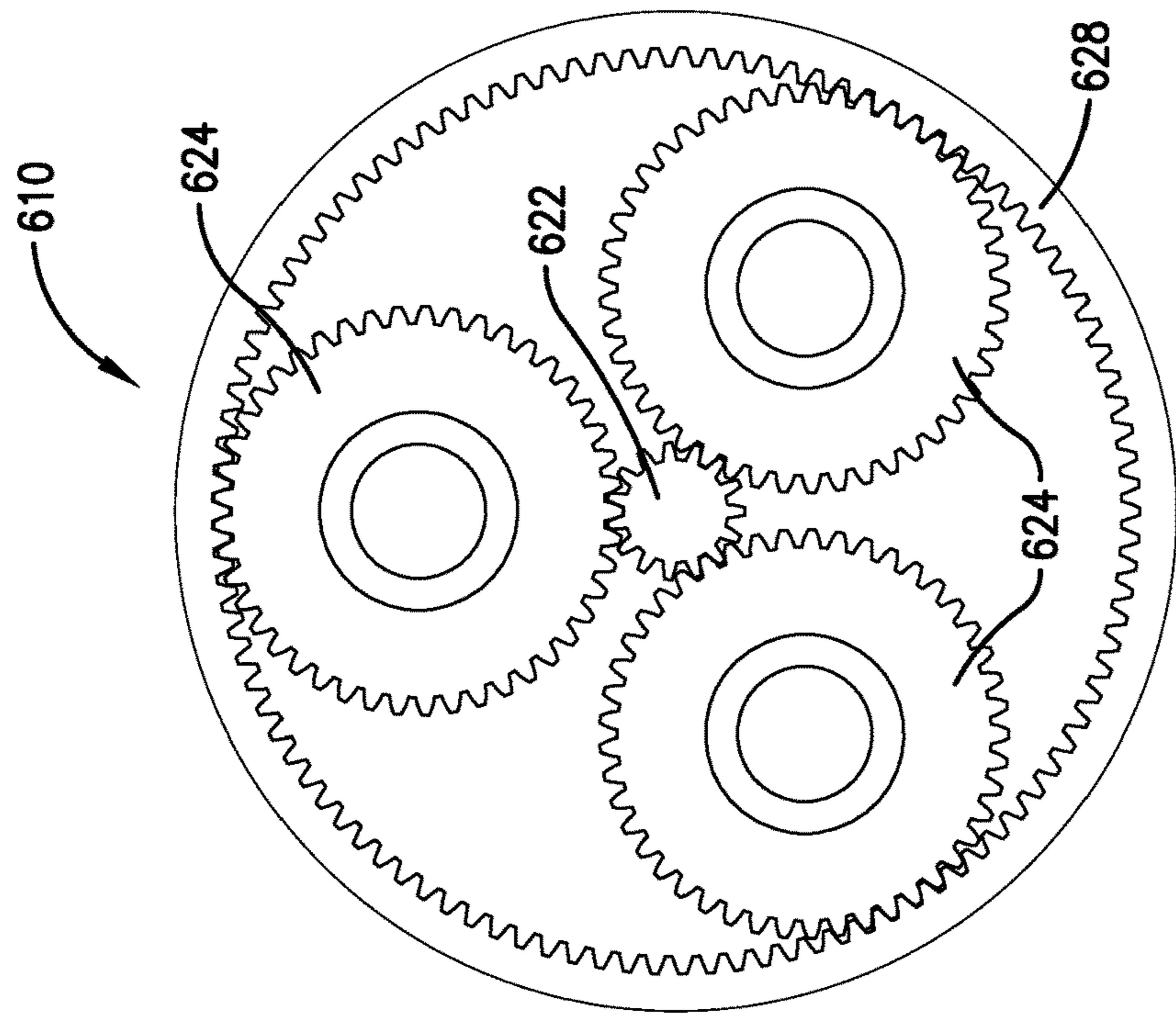

Fig. 32c.

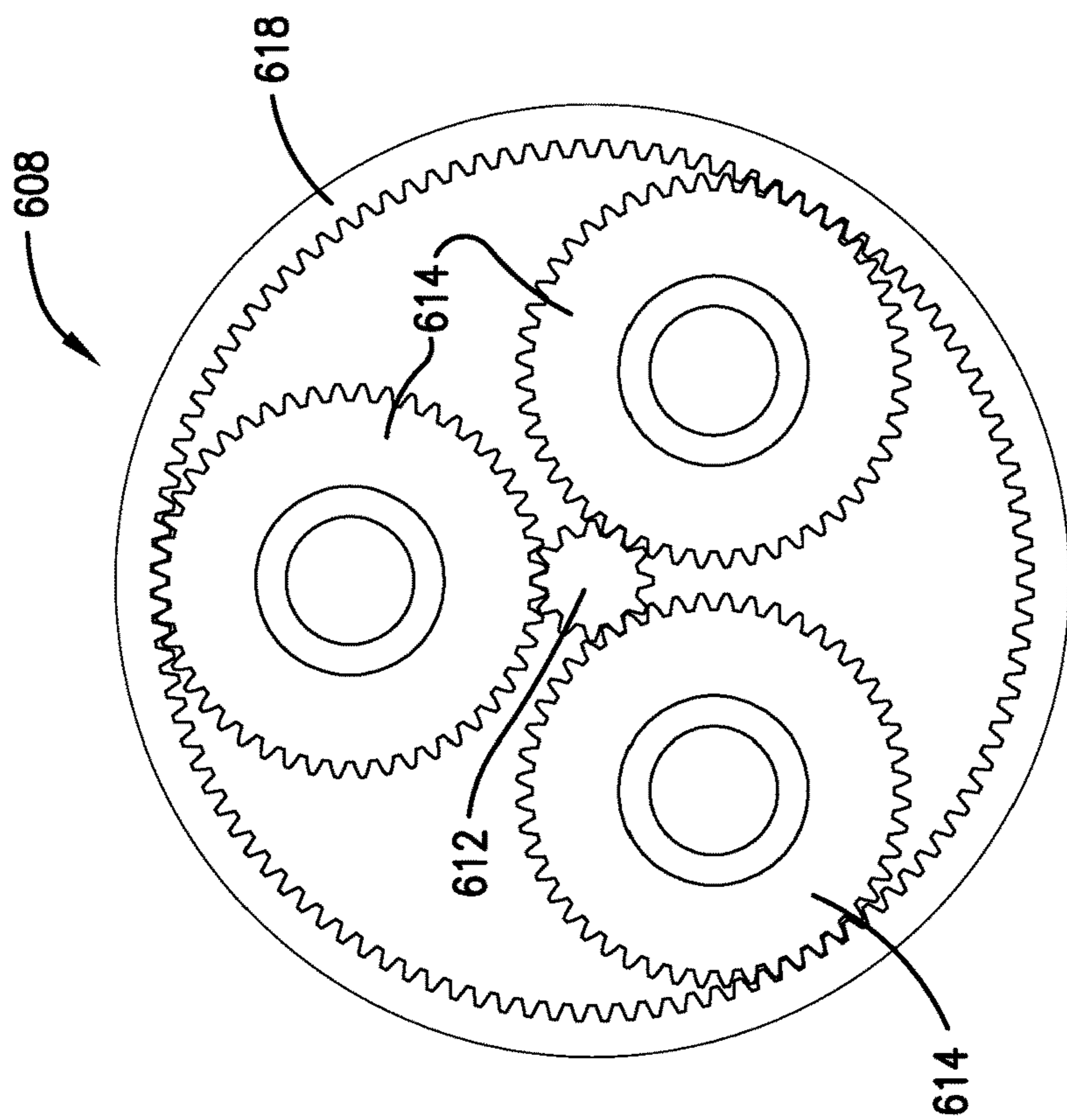

Fig. 32b.

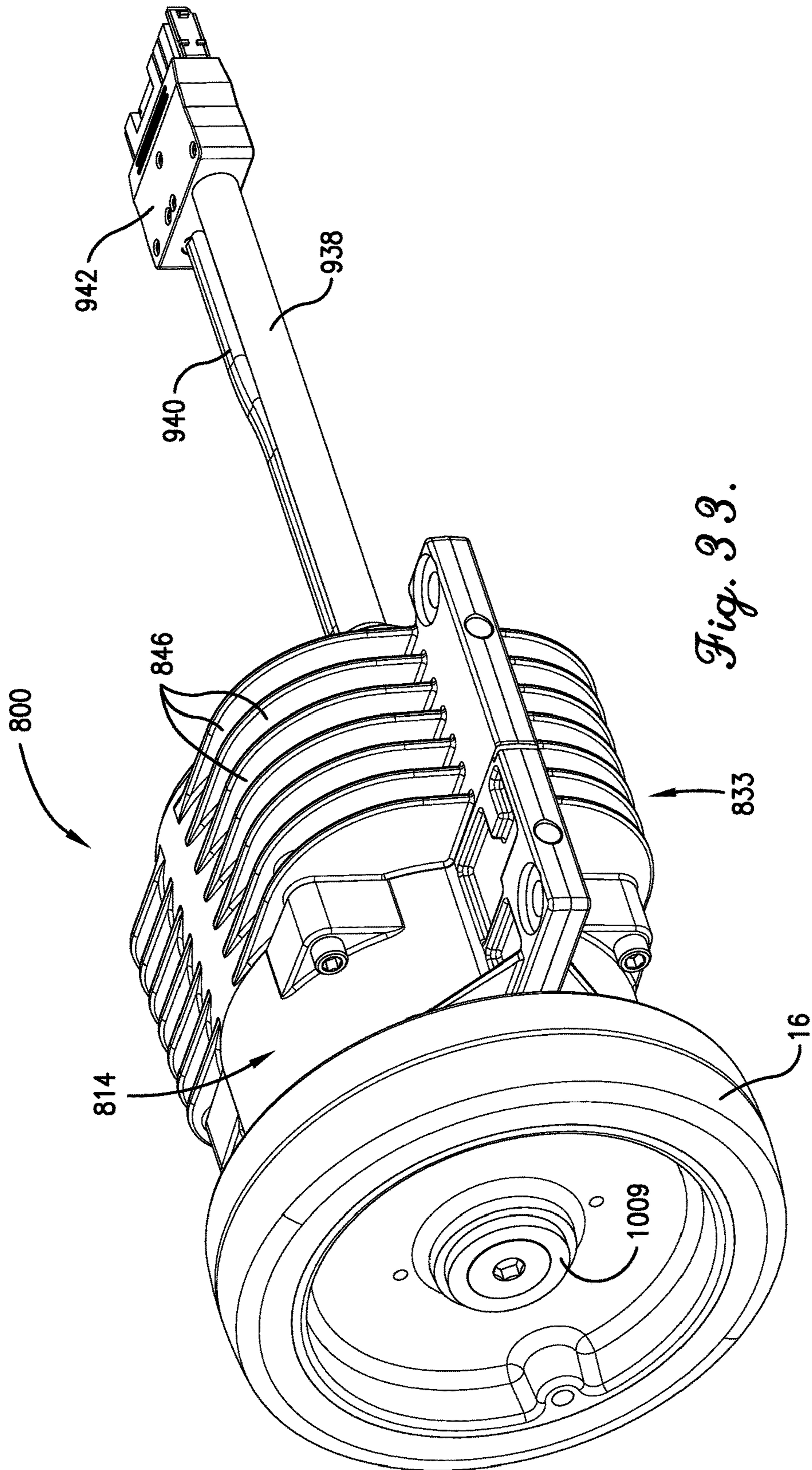

Fig. 33.

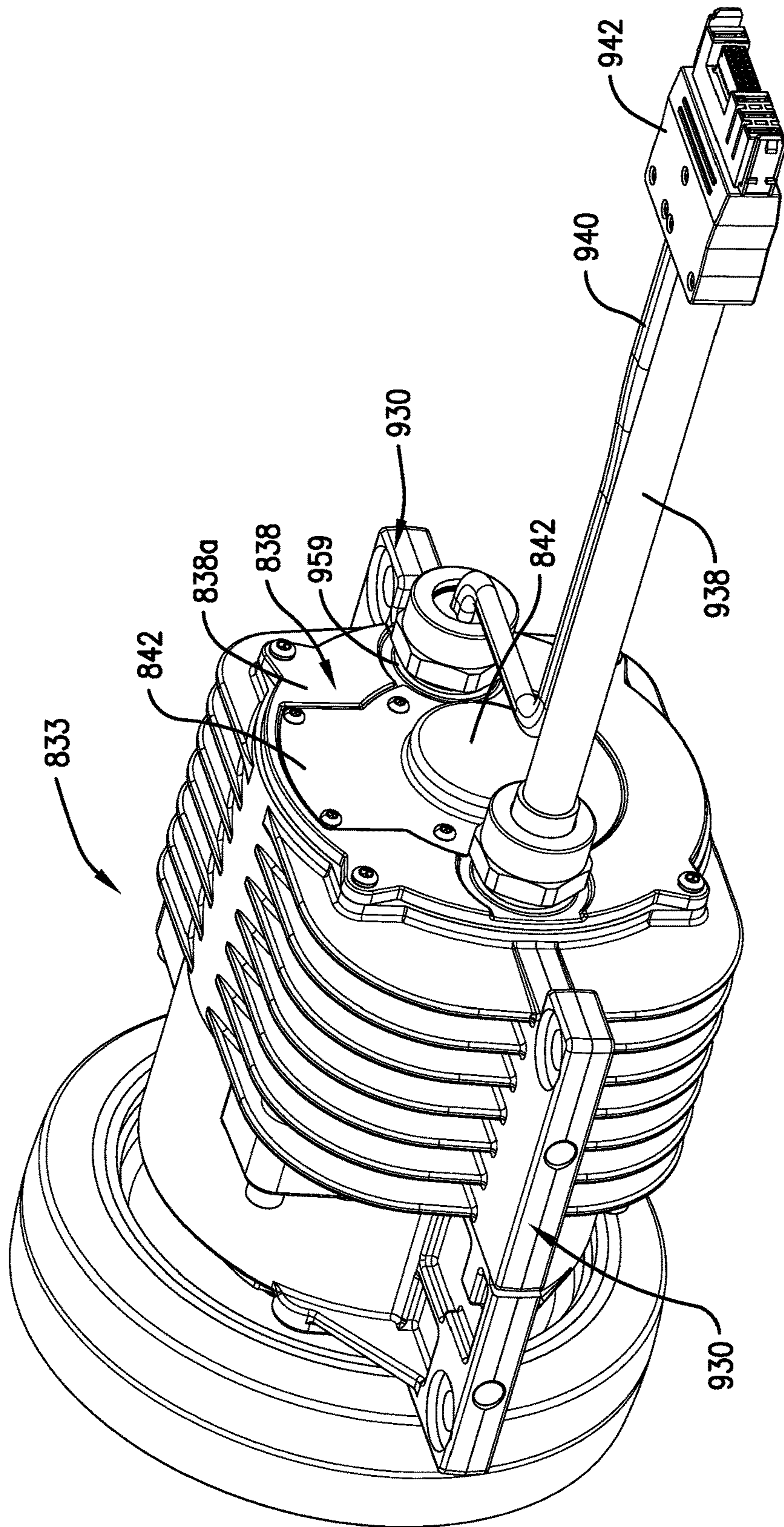

Fig. 34.

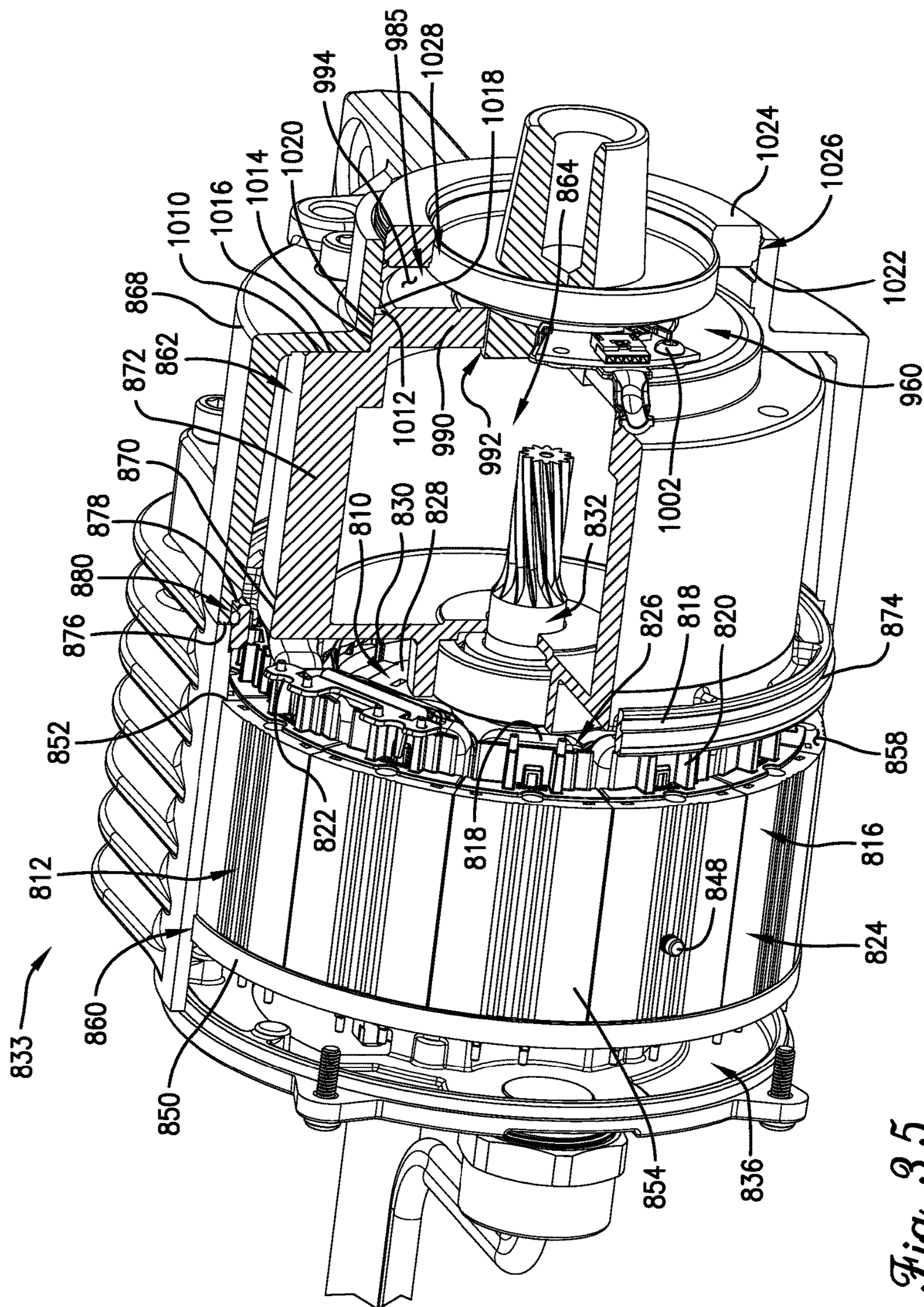

Fig. 35.

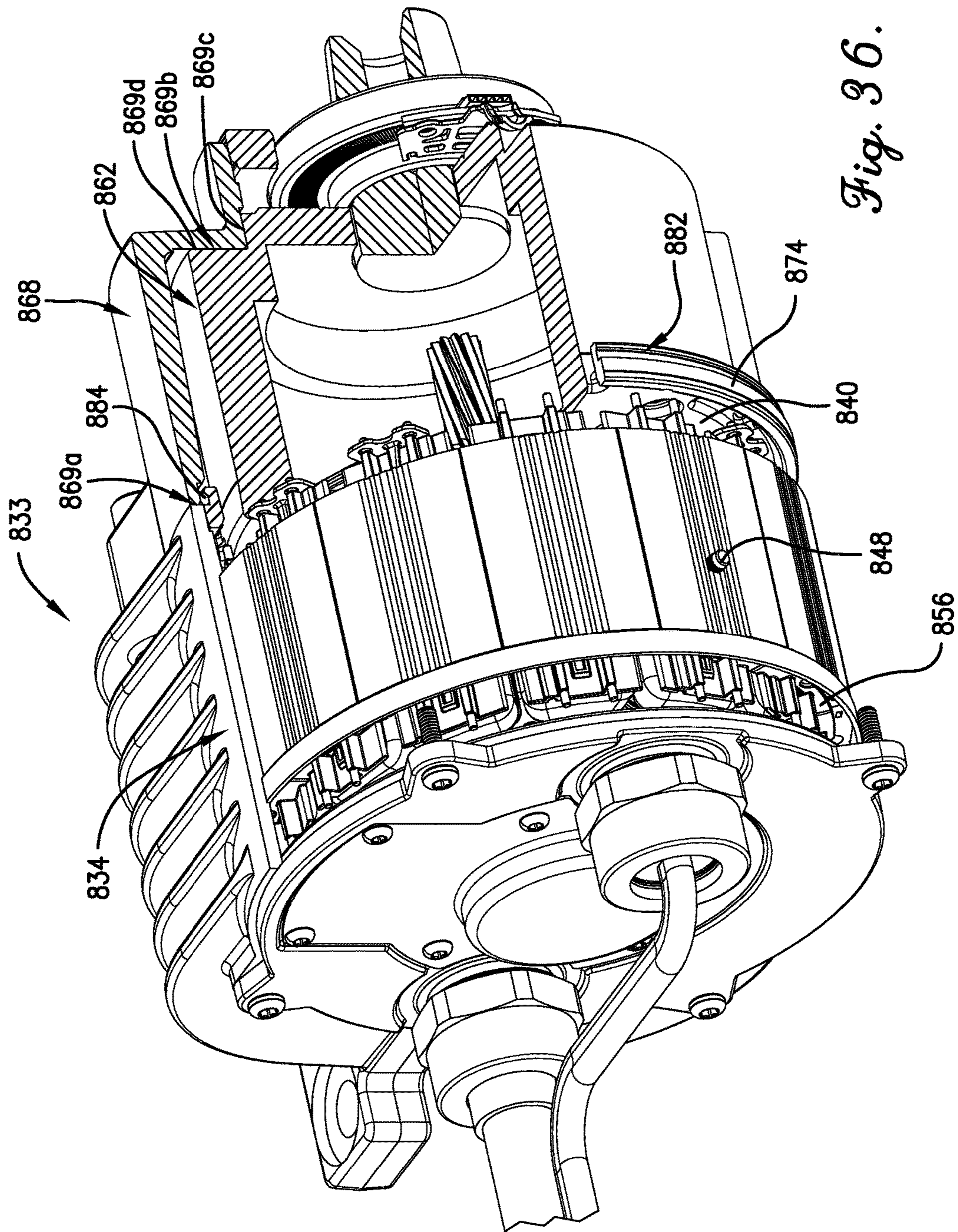

Fig. 36.

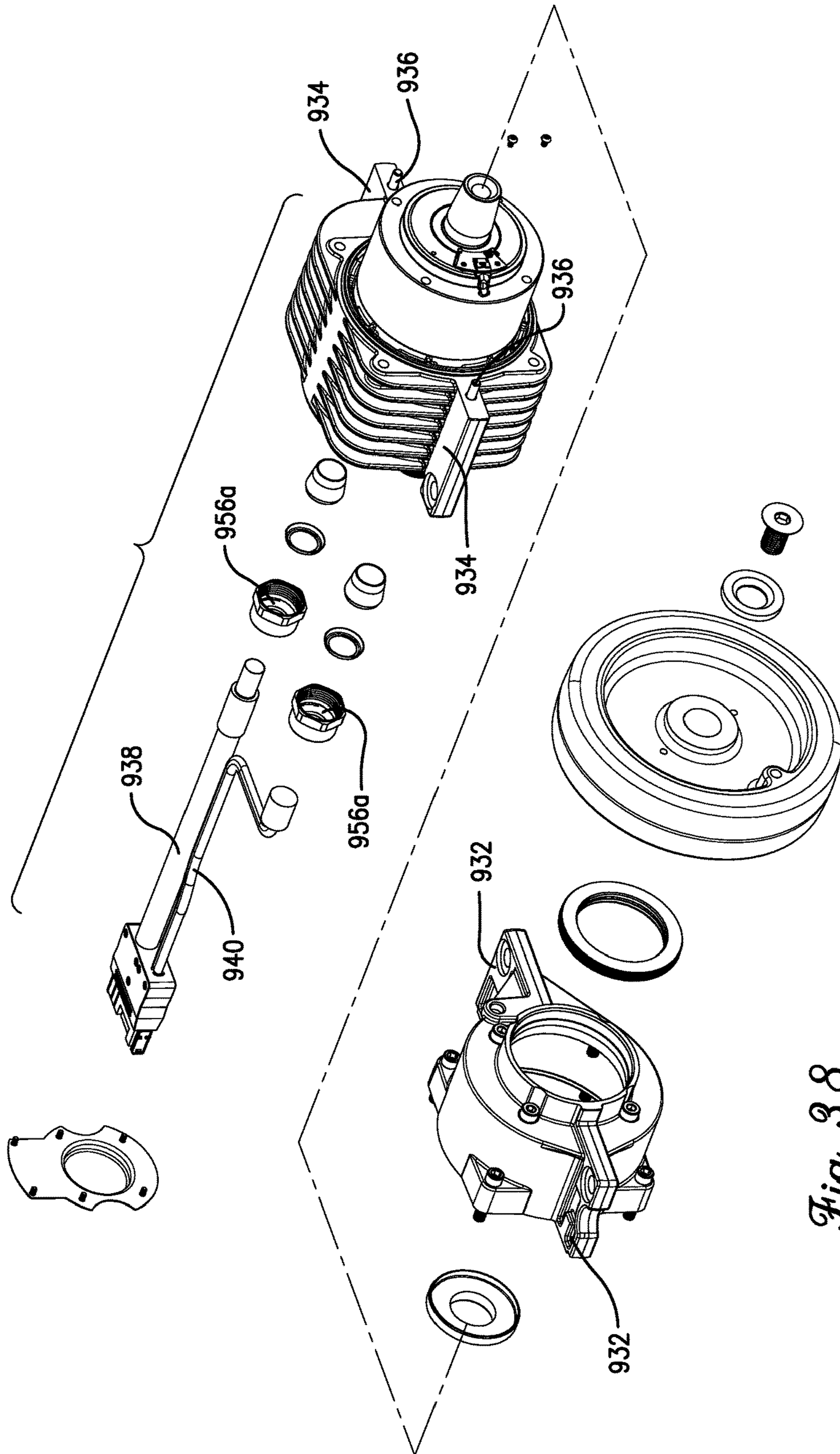

Fig. 38.

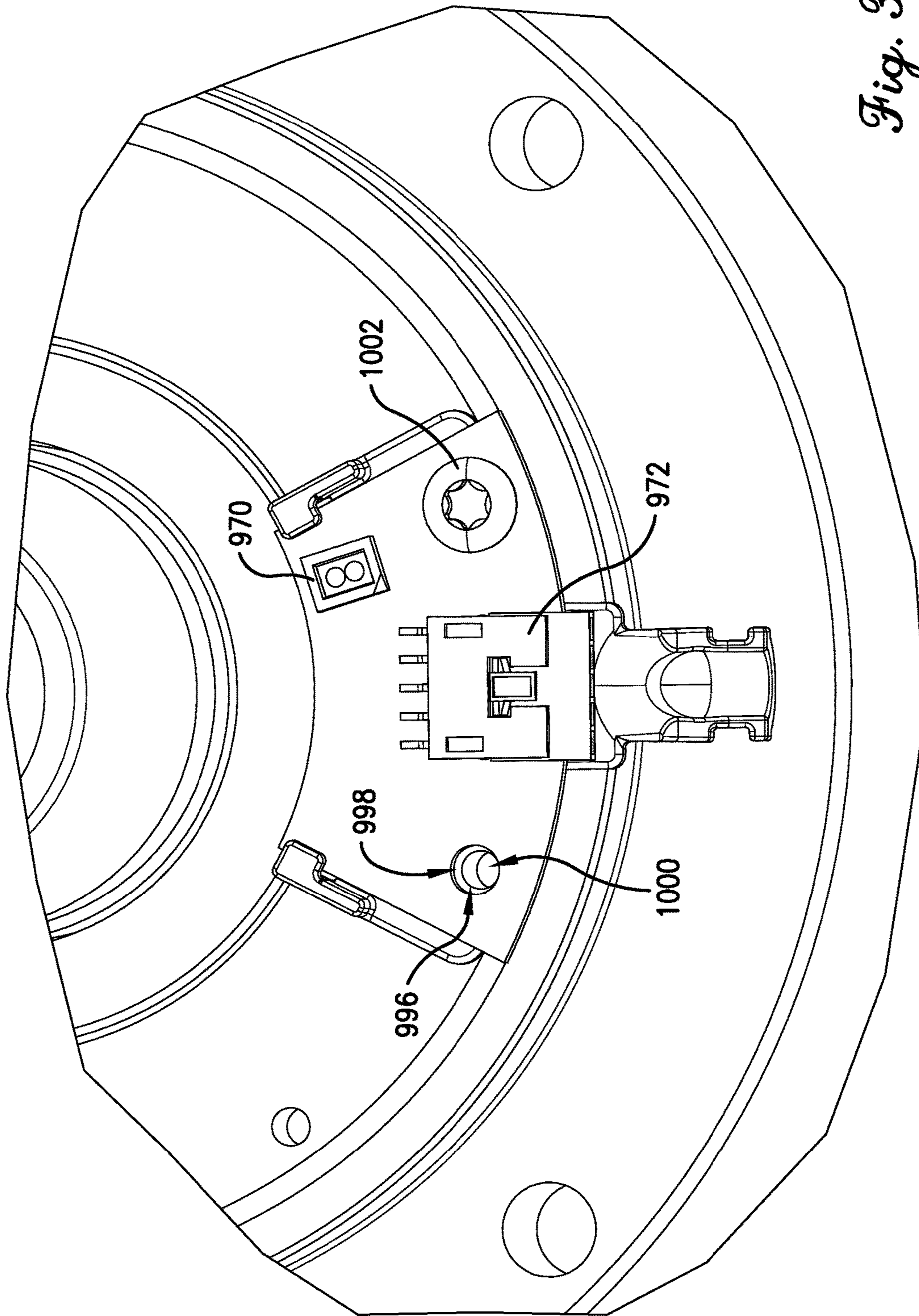

Fig. 39.

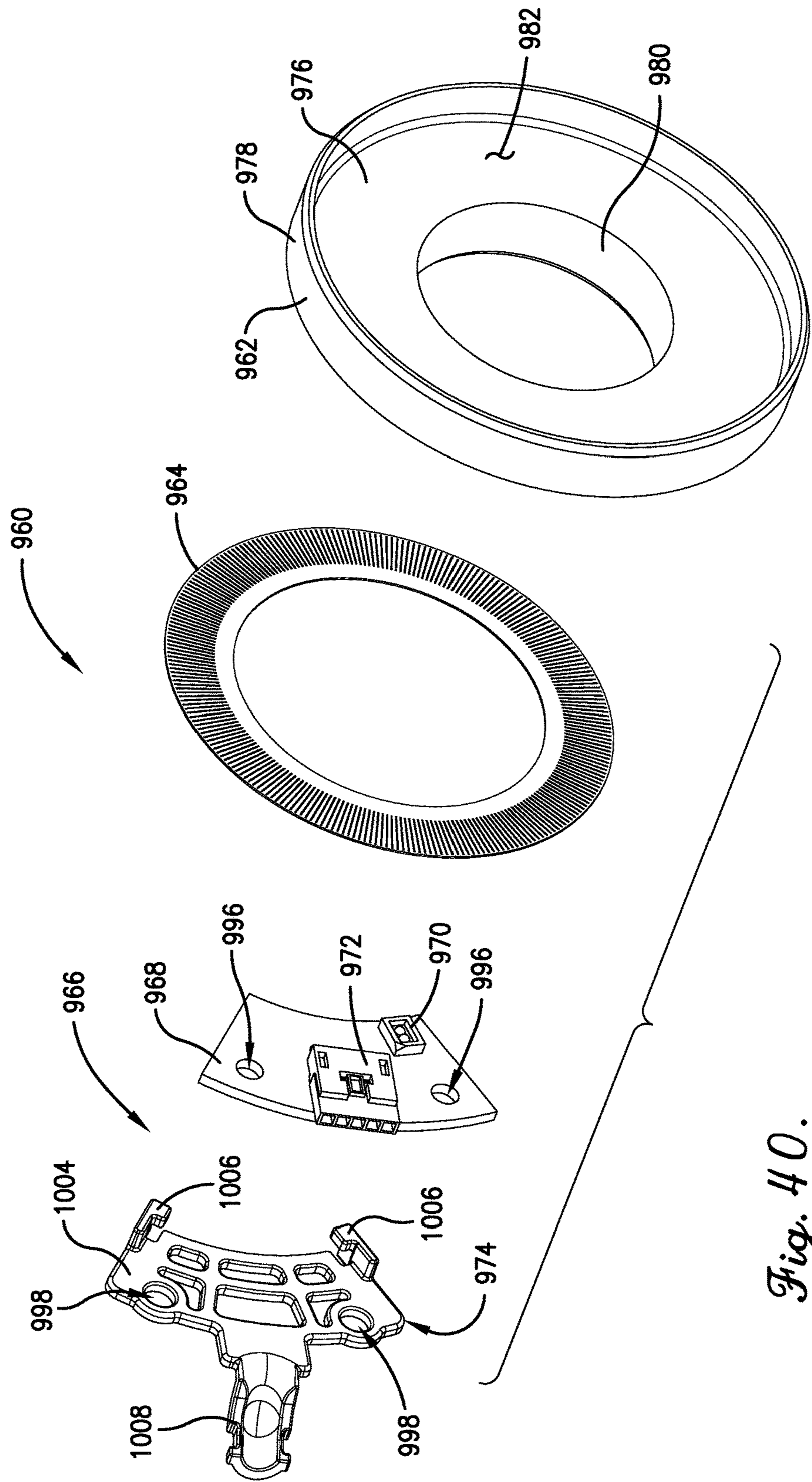

Fig. 40.

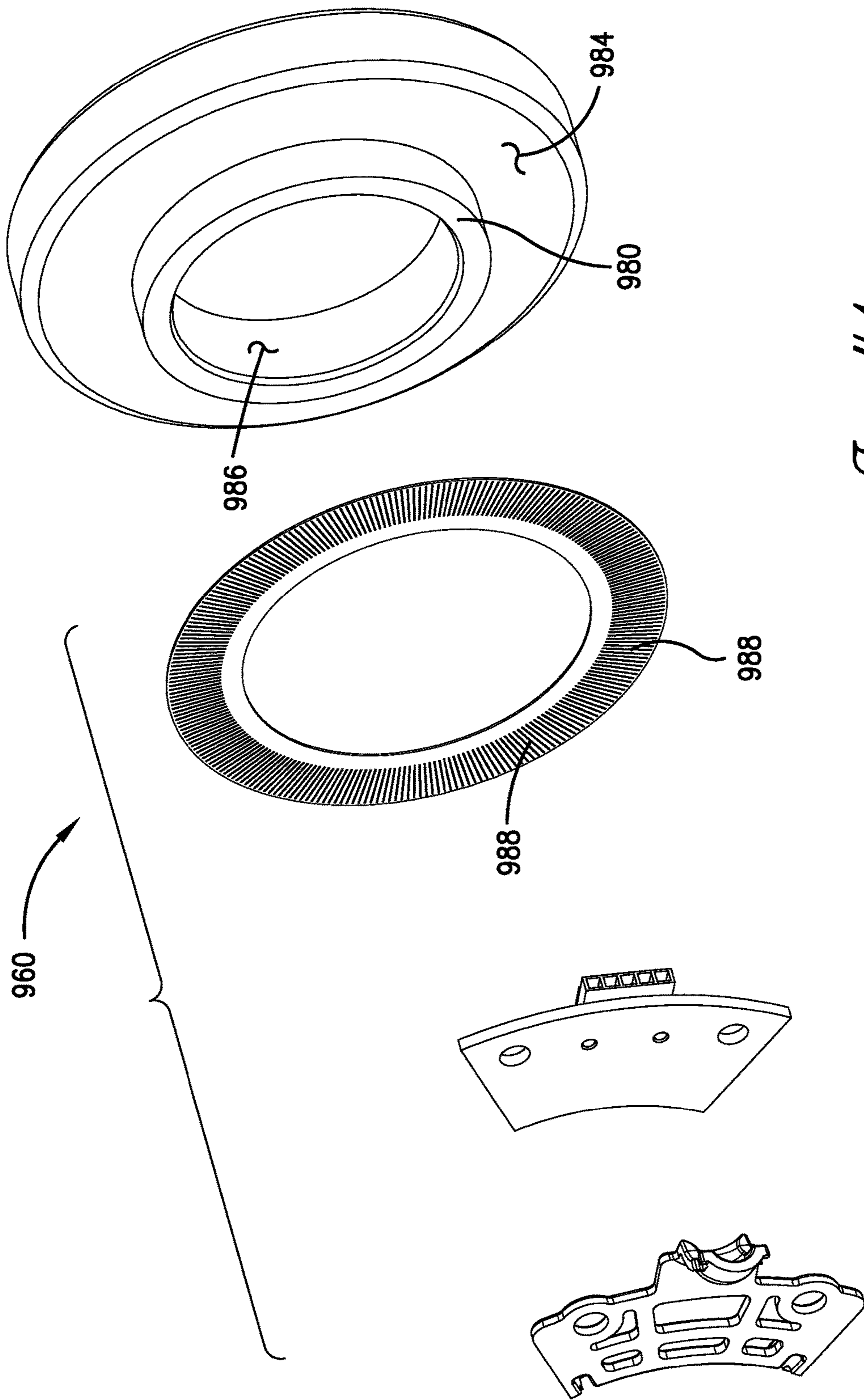

Fig. 41.

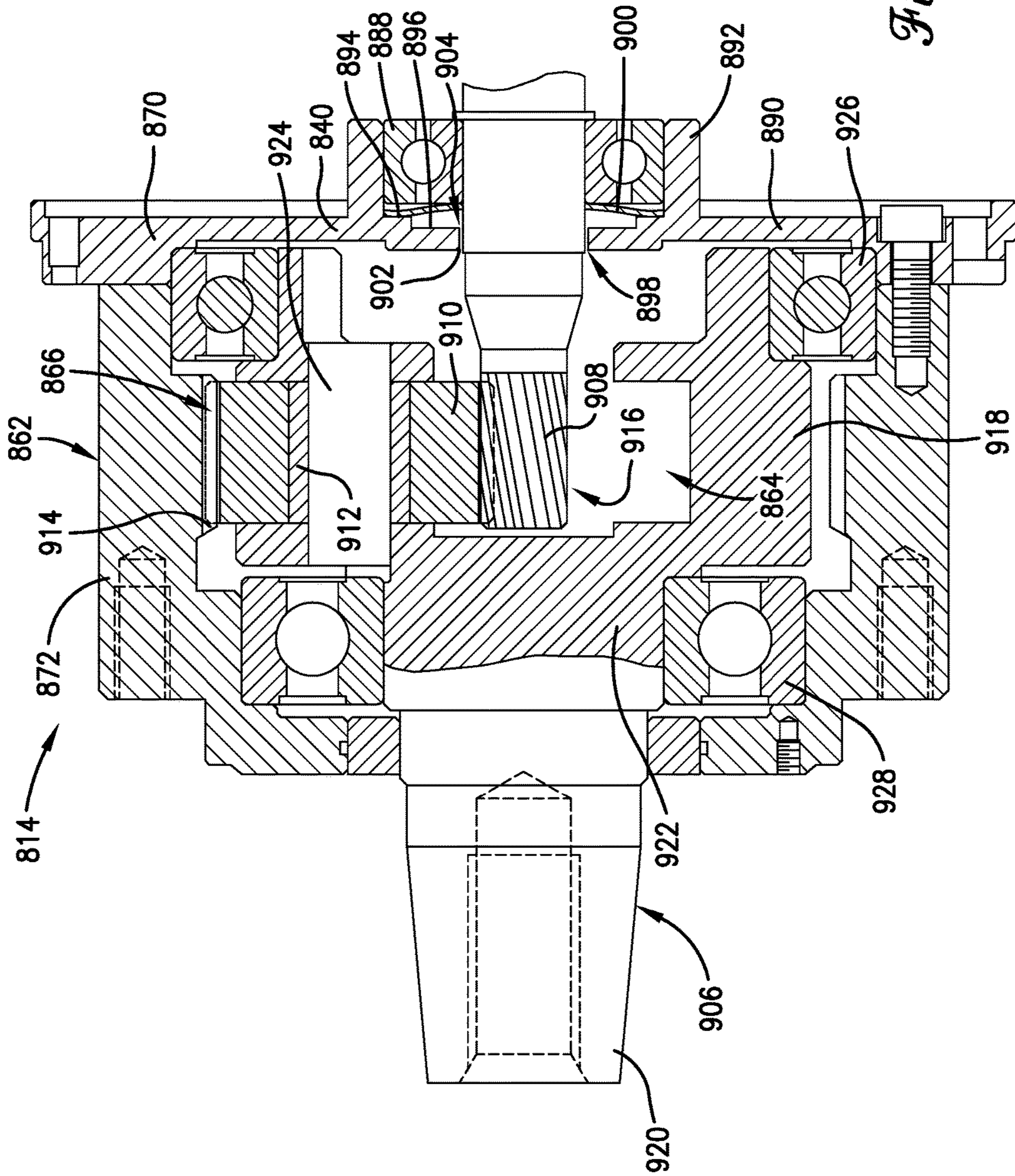

Fig. 42a.

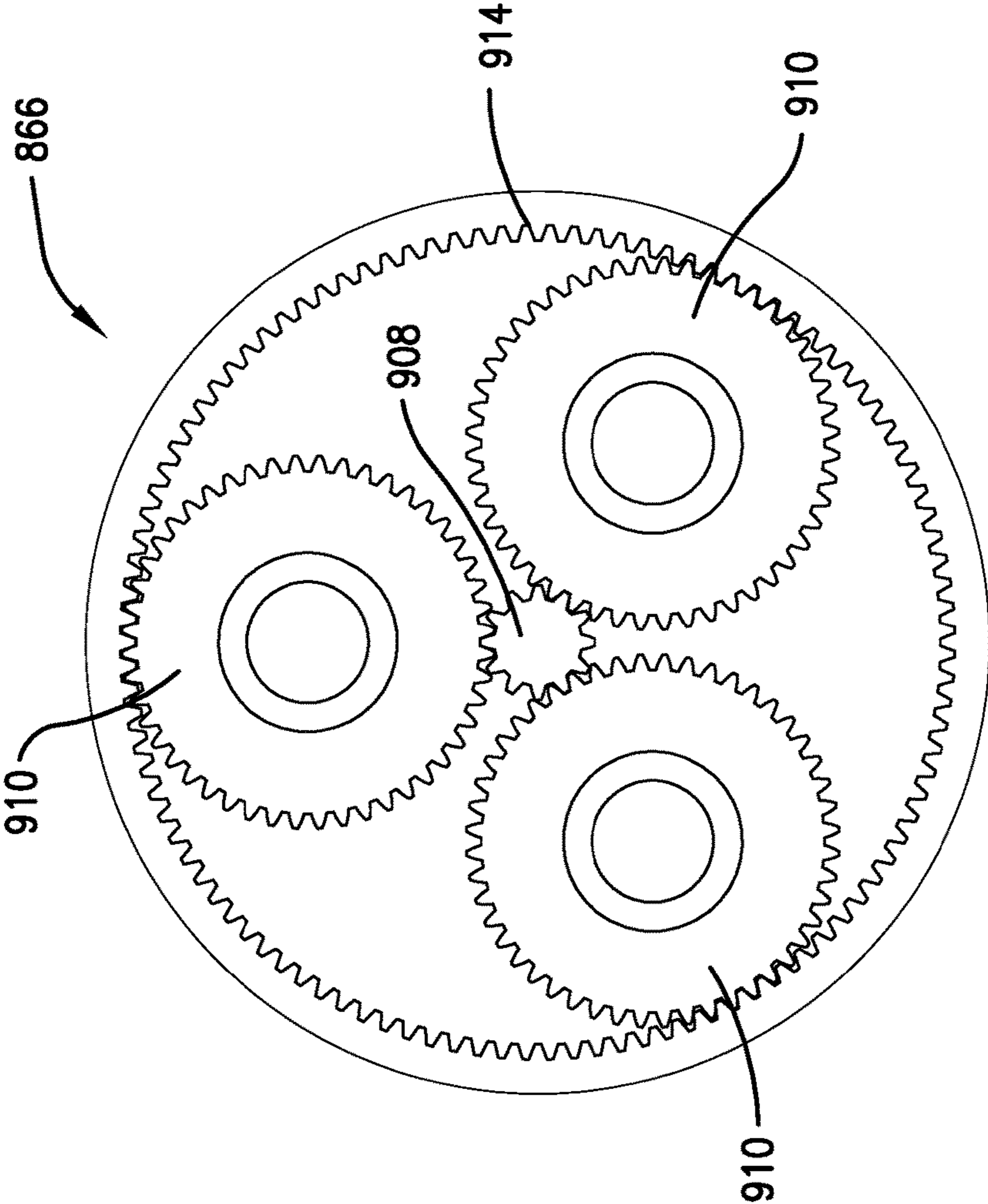

Fig. 42b.

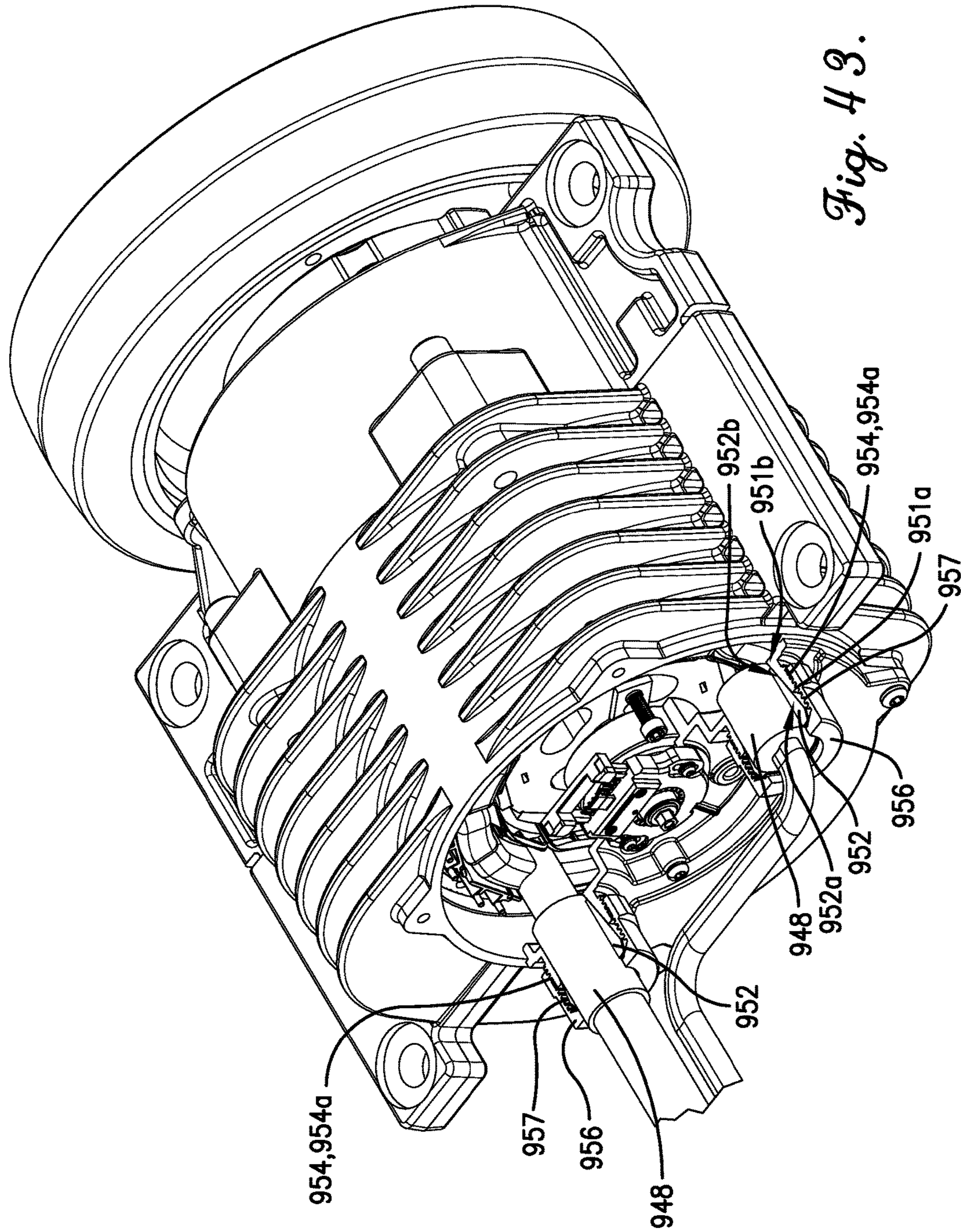

Fig. 43.

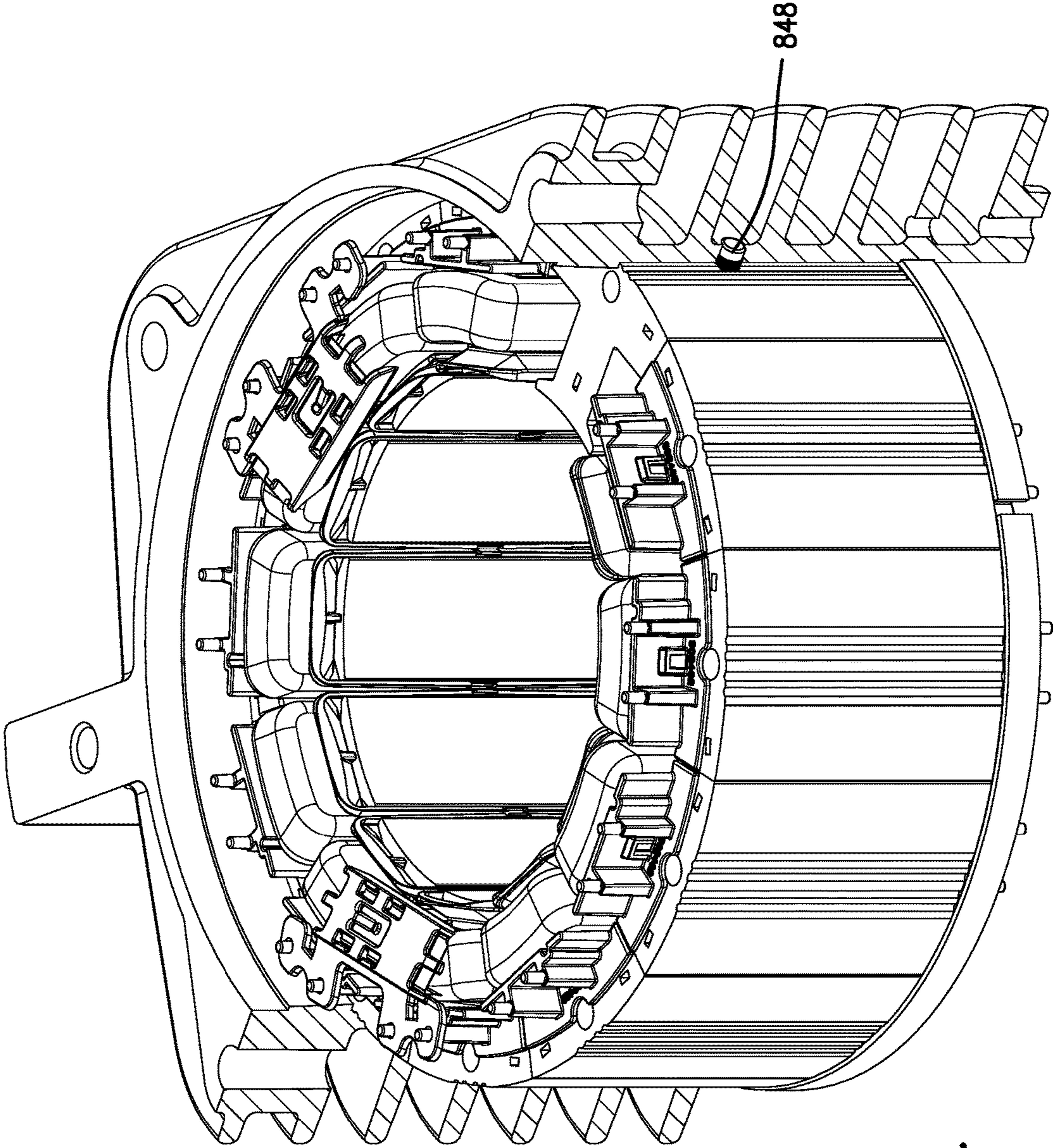

Fig. 44.

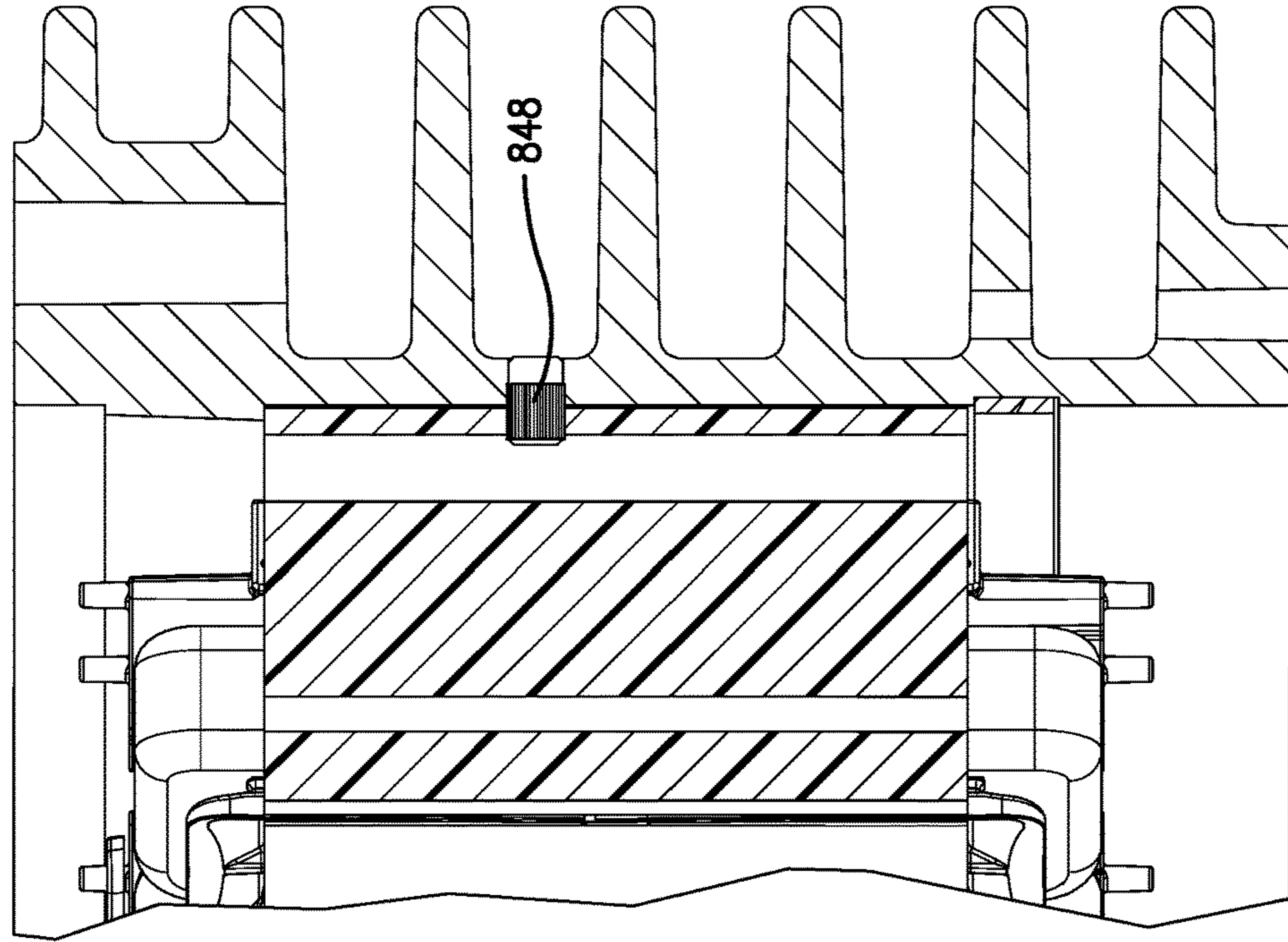

Fig. 46.

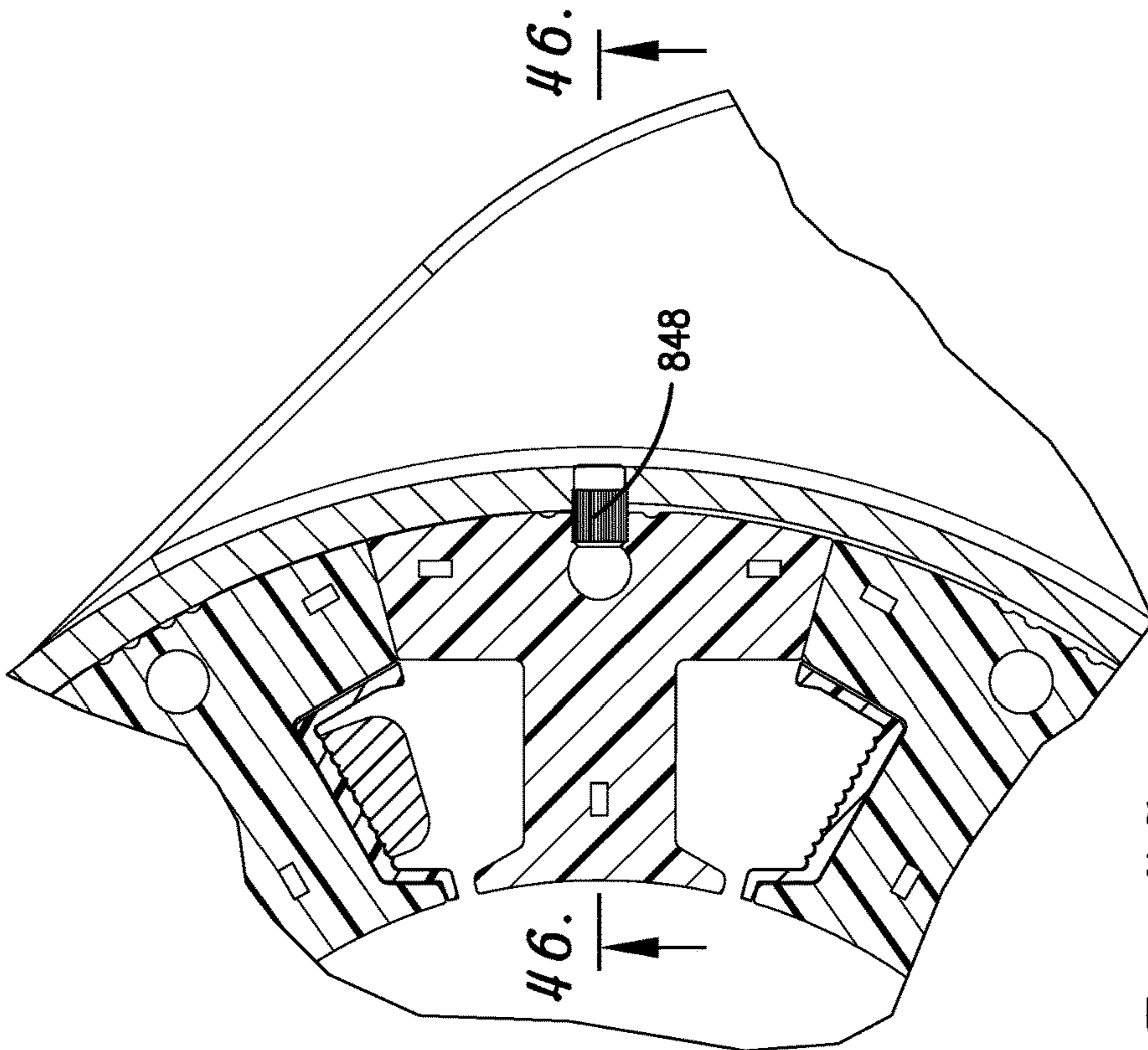

Fig. 45.

STATOR WINDING THERMAL PROTECTOR SUPPORT

CROSS-REFERENCE TO RELATED APPLICATIONS

1. Priority Application

The present application claims priority from U.S. Provisional Application No. 62/088,463, filed Dec. 5, 2014, the entire disclosure of which is hereby incorporated by reference herein.

2. Contemporaneously Filed Applications

The present application is filed contemporaneously with U.S. patent application Ser. No. 14/960,138, entitled SHAFT SLEEVE PROVIDING SEAL-ENGAGING SURFACE, filed Dec. 4, 2015; U.S. patent application Ser. No. 14/960,141, entitled GEARBOX ASSEMBLY WITH SEALED HOUSING, filed Dec. 4, 2015; U.S. patent application Ser. No. 14/960,147, entitled SHIMLESS GEAR TRANSMISSION, filed Dec. 4, 2015; U.S. patent application Ser. No. 14/960,153, entitled DYNAMIC SEALING ENCODER ASSEMBLY, filed Dec. 4, 2015; U.S. patent application Ser. No. 14/960,156, entitled MOTOR CASE WITH INTEGRATED WIRE SEALING STRUCTURE, filed Dec. 4, 2015; and International Application No. PCT/US15/64092, entitled ELECTRIC MOTOR, filed Dec. 4, 2015. The entire disclosure of each of the aforementioned contemporaneously filed applications is hereby incorporated by reference herein.

BACKGROUND OF THE INVENTION

1. Field of the Invention

The present invention relates generally to an electric motor. The motor is preferably for use in an automated vehicle or, more particularly, in a robot for use in a warehousing system. However, any one or more of a variety of motor uses are suitable.

2. Discussion of the Prior Art

Those of ordinary skill in the art will appreciate that electric motors are often used in a variety of applications, including but not limited to vehicles, automated devices, home appliances such as dishwashers and washing machines, exercise equipment, pumps, and more.

SUMMARY

According to one aspect of the present invention, a stator for use in an electric motor is provided. The stator comprises a core, an electrically insulative covering at least in part overlying the core, wiring wound about the core and the covering, and a thermal protector assembly. The thermal protector assembly includes a thermal protector and a bracket supporting the thermal protector. The bracket is coupled to the covering so as to position the protector at least substantially adjacent the wiring.

BRIEF DESCRIPTION OF THE DRAWING FIGURES

Preferred embodiments of the invention are described in detail below with regard to the attached drawing figures, wherein:

FIG. 1 illustrates a robot, shelving, and goods, wherein the robot is operable to transport the shelving and goods;

FIG. 2 illustrates the robot of FIG. 1, including the turntable, lift, and locomotion motors provided in the robot in accordance with a preferred embodiment of the present invention;

FIG. 3 is a top perspective view of the turntable motor of FIG. 2;

FIG. 4 is a bottom perspective view of the turntable motor of FIGS. 2 and 3;

FIG. 5 is a bottom perspective view of the turntable motor of FIGS. 2-4, with the connection box cover removed;

FIG. 6 is a top perspective view of the turntable motor of FIGS. 2-5, particularly illustrating the gear assembly;

FIG. 7 is top perspective view of a portion of the turntable motor of FIGS. 2-6;

FIG. 8 is a top perspective view of a portion of the turntable motor of FIGS. 2-7, particularly illustrating the gear assembly, the oil sealing system, and the sealing sleeve;

FIG. 9 is a cross-sectional side view of a portion of the turntable motor of FIGS. 2-8, particularly illustrating the gear assembly, the oil sealing system, and the sealing sleeve;

FIG. 10 is an enlarged cross-sectional side view of a portion of the turntable motor of FIGS. 2-9, particularly illustrating the gear assembly, the oil sealing system, and the sealing sleeve;

FIG. 10a is an enlarged top perspective view of a portion of a turntable motor in accordance with a second preferred embodiment of the present invention, particularly illustrating an alternative sealing sleeve embodiment;

FIG. 11 is a perspective view of the stator of the turntable motor of FIGS. 2-10, particularly illustrating the thermal protector assemblies;

FIG. 12 is a perspective view of the stator of the turntable motor of FIGS. 2-11, particularly illustrating the thermal protector assemblies;

FIG. 13 is perspective view of a pair of end caps of the stator of the turntable motor of FIGS. 2-12;

FIG. 14 is an exploded perspective view of the pair of end caps of FIG. 13;

FIG. 15 is a top perspective view of one of the thermal protector assemblies of the stator of the turntable motor of FIGS. 2-12;

FIG. 16 is a bottom perspective view of the thermal protector assembly of FIG. 15;

FIG. 17 is an enlarged perspective view of the stator and a thermal protector assembly of the turntable motor of FIGS. 2-12;

FIG. 18 is a cross-sectional perspective view of the stator and thermal protector assembly of FIG. 17;

FIG. 19 is a rear perspective view of the lift motor of FIG. 2;

FIG. 20 is a front perspective view of the lift motor of FIGS. 2 and 19;

FIG. 21 is a rear perspective view of the lift motor of FIGS. 2, 19, and 20;

FIG. 22 is a partially sectioned rear perspective view of the lift motor of FIGS. 2 and 19-21;

FIG. 23 is a front view of the lift motor of FIGS. 2 and 19-22, particularly illustrating the lift arm positionability and the lift arm stops;

FIG. 24 is a front perspective view of the lift motor of FIGS. 2 and 19-23, particularly illustrating the lift arm positionability and the lift arm stops;

FIG. 25 is front view of the lift motor of FIGS. 2 and 19-24, particularly illustrating the lift arm positionability and the lift arm stops;

FIG. 26 is a front perspective view of the lift motor of FIGS. 2 and 19-25, particularly illustrating the lift arm positionability and the lift arm stops;

FIG. 27 is a front view of the lift motor of FIGS. 2 and 19-26, particularly illustrating the lift arm positionability and the lift arm stops;

FIG. 28 is a front perspective view of the lift motor of FIGS. 2 and 19-27, particularly illustrating the lift arm positionability and the lift arm stops;

FIG. 29 is a front perspective view of a portion of the lift motor of FIGS. 2 and 19-28;

FIG. 30 is an exploded front perspective view of the lift motor of FIGS. 2 and 19-29;

FIG. 31 is an exploded rear perspective view of the lift motor of FIGS. 2 and 19-30;

FIG. 32a is a cross-sectional side view of the lift motor of FIGS. 2 and 19-31, particularly illustrating the gear system;

FIG. 32b is a schematic front view of the first stage of the gear system;

FIG. 32c is a schematic front view of the second stage of the gear system;

FIG. 33 is an outer perspective view of one of the locomotion motors of FIG. 2;

FIG. 34 is an inner perspective view of the locomotion motor of FIGS. 2 and 33;

FIG. 35 is a partially cross-sectioned outer perspective view of a portion of the locomotion motor of FIGS. 2, 33, and 34;

FIG. 36 is a partially cross-sectioned inner perspective view of a portion of the locomotion motor of FIGS. 2 and 33-35;

FIG. 37 is an exploded inner perspective view of the locomotion motor of FIGS. 2 and 33-36, particularly illustrating the integrated wire connection and sealing mechanism;

FIG. 38 is an exploded outer perspective view of the locomotion motor of FIGS. 2 and 33-37, particularly illustrating the integrated wire connection and sealing mechanism;

FIG. 39 is an enlarged view of a portion of the output encoder assembly of the locomotion motor of FIGS. 2 and 33-38;

FIG. 40 is an enlarged, exploded outer perspective view of the output encoder assembly of the locomotion motor of FIGS. 2 and 33-39;

FIG. 41 is an enlarged, exploded inner perspective view of the output encoder assembly of the locomotion motor of FIGS. 2 and 33-40;

FIG. 42a is a cross-sectional side view of the locomotion motor of FIGS. 2 and 33-41, particularly illustrating the gear system;

FIG. 42b is a schematic front view of the gear system;

FIG. 43 is an inner perspective view of the locomotion motor of FIGS. 2 and 33-42b, particularly illustrating the integrated wire connection and sealing mechanism;

FIG. 44 is a perspective view of the stator and shell of the locomotion motor of FIGS. 2 and 33-43, particularly illustrating the interconnection of the stator and the shell;

FIG. 45 is an enlarged, cross-sectional end view of the stator and shell of FIG. 44, particularly illustrating the interconnection of the stator and the shell; and

FIG. 46 is an enlarged, cross-sectional side view of the stator and shell of FIGS. 44 and 45, particularly illustrating the interconnection of the stator and the shell.

The drawing figures do not limit the present invention to the specific embodiments disclosed and described herein.

The drawings are not necessarily to scale, emphasis instead being placed upon clearly illustrating the principles of the preferred embodiments.

DETAILED DESCRIPTION OF THE PREFERRED EMBODIMENTS

In a preferred embodiment of the present invention, a robot 10 is provided. The robot 10 preferably includes a main body 12 supported on a chassis (not shown), a support platform 14, and a pair of wheels 16 enabling the robot 10 to have a zero-turn radius.

The robot 10 is preferably configured to transport goods in a warehouse environment. For instance, in a preferred embodiment, the robot 10 is configured to transport shelving 18 and various goods 20 supported thereon through a warehouse environment. More particularly, the robot 10 is preferably operable at least to (1) lift the shelving 18 and associated goods 20 on the platform 14; (2) rotate at least a portion of the platform 14 so as to appropriately orient the shelving 18 and goods 20 supported by the platform 14; (3) transport the shelving 18 and goods 20 on the platform 14 from one location to another in the warehouse, making use of the wheels 16; (4) deposit the shelving 18 and goods 20 at their new location through lowering of the platform 14; and (5) completely disengage from the shelving 18 and goods 20 via lowering of the platform 14 so as to no longer be in contact with the shelving 18 and/or goods 20.

The robot 10 is preferably provided with numerous features to enable such operation, including but not limited to one or more printed circuit boards, sensors, cameras, and communication devices. A control system (not shown) is also preferably provided to control each robot 10 and to synchronize operation of multiple robots 10 in a warehouse.

Preferably, some embodiments of the robot 10 are able to transport loads as large as three thousand (3,000) pounds.

The robot 10 is preferably battery-powered and rechargeable.

In a preferred embodiment, the robot 10 includes four (4) motors: a turntable motor 100 operable to rotate and stabilize at least a portion of the platform 14; a lift motor 500 operable to raise the platform 14, preferably but not necessarily with the assistance of a scissor lift mechanism or other lifting aid; and a pair of locomotion motors 700, each of which is associated with a respective one of the wheels 16, and which cooperatively enable the robot 10 to travel through the warehouse. Each of these motors 100, 500, 700 will be described in detail below.

Preferably, the turntable motor 100 is mounted to the platform 14. The lift motor 500 and the locomotion motors 700 are preferably mounted directly to the chassis.

Although the turntable motor 100, the lift motor 500, and the locomotion motors 700 are preferably part of the robot 10 and function generally as described above, it is noted that it is within the scope of the present invention for the motors to instead be provided in an alternative application and/or to be provided separately from one another. For instance, the locomotion motors might instead be provided for use in an electric vehicle for human transport, the turntable motor might be used to operate a rotating display, or the lift motor might be used to raise and lower a load that is in no manner associated with a warehouse operation. Furthermore, certain features of each of the motors may be used in entirely different applications than shown. For example, certain aspects of the locomotion motor might be capable of use in motors that are not used to drive or propel a wheeled vehicle.

Turntable Motor

A preferred embodiment of the turntable motor **100** is shown in detail in FIGS. **3-18**. The turntable motor **100** is preferably a three-phase, direct-current (DC) brushless permanent magnet (BPM) motor, although certain features described below are suitable for use with alternatively phased or configured motors. For instance, certain features are suitable for use on a single phase motor, an AC motor, and/or an induction motor.

Among other things, the turntable motor **100** preferably includes a rotor **110** rotatable about an axis, a stator **112**, and a gearbox assembly **114**. The turntable motor is preferably oriented such that the axis is a vertical axis. The rotor **110** and stator **112** are preferably positioned at an axially downward end of the turntable motor **100**, while the gearbox assembly **114** is positioned at an axially upward end of the turntable motor **100**. It is permissible according to some aspects of the present invention, however, for the turntable motor to be alternatively oriented. That is, unless otherwise specified or made clear, the directional references made herein with regard to the turntable motor **100** (e.g., top, bottom, upper, lower, etc.) are used solely for the sake of convenience and should be understood only in relation to each other. For instance, a component might in practice be oriented such that faces referred to as "top" and "bottom" are sideways, angled, inverted, etc. relative to the chosen frame of reference.

As will be discussed in greater detail below, the gearbox assembly **114** preferably engages the platform **14** such that the turntable motor **100** causes rotation of the platform **14**.

Stator Overview

As best shown in FIGS. **11** and **12**, the stator **112** preferably includes a generally toroidal stator core **116** and wiring **117** wound about the stator core **116** to form a plurality of coils **118**. The stator core **116** is preferably a laminated stator core, although it is permissible for the stator core to be non-laminated. The stator core **116** preferably comprises a ferromagnetic material such as steel, although use of any one or more electrically conductive materials is permissible without departing from the scope of the present invention. In a preferred embodiment, for instance, the stator core **116** is formed from 0.0185 or 0.195 inch thick c5 core plate. Preferably, no stress annealing occurs after punching of the laminations. Other gauges, processing techniques, and grades fall within the scope of the present invention, however.

The laminations of the stator core **116** are preferably interlocked to restrict relative axial shifting, although other configurations (e.g., non-interlocked laminations) are permissible.

The stator core **116** preferably defines an axis. Most preferably, the axis is co-axial with the axis of the rotor **110**, although offset or skewed axes are permissible according to some aspects of the present invention.

Preferably, the stator core **116** includes a plurality of arcuately spaced apart, generally radially extending teeth **120**. More particularly, in a preferred embodiment, each of the teeth **120** includes a generally circumferentially extending yoke **122**, a generally radial arm **124** extending from the yoke **122** and having an end **126**, and a crown **128** extending generally circumferentially from the end **126**.

The turntable motor **100** is preferably an inner rotor motor, with the stator **112** at least substantially circumscribing the rotor **110** (in a manner similar to that shown in FIG. **29** for the lift motor **500**). More particularly, each yoke **122** preferably engages a pair of adjacent yokes **122**, such that the yokes **122** cooperatively present an outer circumferential

stator core face **130**. The crowns **128** cooperatively present a discontinuous inner circumferential stator core face **132** that faces the rotor **110**. As will be discussed in greater detail below, a circumferentially extending radial gap (not shown) is preferably formed between the inner circumferential stator core face **132** and the rotor **110**.

Each tooth **120** preferably presents an upper tooth face **134**, a lower tooth face **136**, and two side tooth faces **138**. The teeth **120** preferably cooperatively present an upper stator core face **140** and a lower stator core face **142**.

In a preferred embodiment, the stator core **116** has an axial length of about one and five tenths (1.5) inches measured from the upper stator core face **140** to the lower stator core face **142**, an outside diameter of about five and four hundred ninety thousandths (5.490) inches, and an inside diameter of about three and two hundred thirty-four thousandths (3.234) inches.

It is permissible according to some aspects of the present invention for the stator core to be alternatively configured, however. Among other things, for instance, the stator core could comprise a plurality of interconnected multi-tooth segments, comprise one or more helically wound laminations, or comprise stacked annular laminations each formed from a single punched strip. Furthermore, the aforementioned preferred length and gap dimensions may vary without departing from the scope of the present invention.

As will be discussed in greater detail below, the stator core **116** is preferably electrically insulated by means of a plurality of discrete, electrically insulative end caps **144** secured relative to the core **116**. However, it is noted that use of any one or more of a variety of insulation means, including but not limited to the use of electrically insulative overmolding, powder-coating, and/or liners, is permissible according to some aspects of the present invention. It is also permissible according to some aspects of the present invention for the stator core to be devoid of electrical insulation.

The coils **118** are preferably wound about the arms **124** of the teeth **120**. More particularly, a slot **146** is defined between each adjacent pair of teeth **120**. The coils **118** are preferably wound about the teeth **120** and through the slots **146** so as to circumscribe respective ones of the arms **124**.

The coils **118** preferably comprise electrically conductive wiring **117**. The wiring **117** is preferably wound multiple times about each tooth **120** to form a plurality of turns or loops. The wiring **117** is preferably formed of copper or aluminum, although any one or more of a variety of electrical conductive materials or a combination thereof may be used within the ambit of the present invention.

Furthermore, the wiring **148** may be coated or uncoated. As is customary, the wiring **148** is wound around the teeth **120** in a particular manner according to the configuration and desired performance characteristics of the turntable motor **100**.

The turntable motor **100** preferably includes twelve (12) teeth **120** defining twelve (12) slots **146**.

Rotor Overview

As best shown in FIG. **8**, the rotor **110** preferably includes a rotor core **150**, a plurality of arcuately arranged magnets **152**, and a motor shaft **154**.

The rotor core **150** is preferably a laminated rotor core, although it is permissible for the rotor core to be non-laminated. The rotor core **150** preferably comprises a ferromagnetic material such as steel, although use of any one or more electrically conductive materials is permissible without departing from the scope of the present invention. In a preferred embodiment, for instance, the rotor core **150** is formed from thirty-one thousandths (0.031) inch lamina-

tions of semi-processed S85 steel. Preferably, the rotor core **150** is annealed as a partially fluffed core. Other gauges, processing techniques, and grades fall within the scope of the present invention, however.

The laminations of the rotor core **150** are preferably interlocked, although other configurations (e.g., non-interlocked laminations) are permissible.

Rotor Magnet Securement

The rotor core **150** is preferably generally octagonal in cross-section so as to define a plurality of magnet-mounting faces **156**, although other shapes (e.g., round or hexagonal) are permissible according to some aspects of the present invention.

Each magnet-mounting face **156** preferably includes a recessed central portion **156a**, a pair of side portions **156b** on opposite sides of the central portion **156a**, and a pair of grooves **156c** adjacent and outside the side portions **156b**.

Retaining walls **157** are preferably formed by the rotor core **150** adjacent the magnet-mounting faces **156** and may restrict circumferential shifting of the magnets **152** if necessary.

The magnets **152** are preferably mounted to corresponding ones of the magnet-mounting faces **156** through use of a glue or adhesive. In a preferred embodiment, for instance the magnets **152** are retained on the magnet-mounting faces **156** through use of a two step acrylic, one-part, dual-cure, thixotropic magnet bonding adhesive with a solvent-less activator (e.g., Loctite® 334™ Structural Adhesive in conjunction with Loctite® 7380™ Depend® Activator).

The adhesive is preferably applied to each magnet-mounting face **156** and to each magnet **152**. The adhesive may be applied in the form of a bead, in a pattern (e.g., a grid or a plurality of evenly spaced apart dots), in a random dispersion, or over the entire surface.

The rotor **110** is preferably additionally wrapped with a thin film (not shown) to provide redundant magnet **152** retention. Preferably, the film is heat shrunk over the rotor **110**. In a preferred embodiment, for instance, the rotor **110** is wrapped in a seven thousandths (0.007) inch thick Mylar® spiral-wound tube which is then heat shrunk onto the motor. After heat shrinking, the thickness preferably increases to about ten thousandths (0.010) inches.

In a preferred embodiment, the film has a tensile strength of between about twenty-six thousand (26,000) psi and about forty-five thousand (45,000) psi.

In addition to providing retention of the magnets **152** in whole, the thin film is also preferably operable to retain any chips that might break away from the magnets **152**. (The likelihood of such chip formation is greater if a non-preferred magnet material such as ferrite is used, rather than the previously described preferred, unlikely-to-chip neodymium iron boron magnet material.)

The magnet retention means may vary from the preferred combination described above without departing from some aspects of the present invention, however. For instance, it is permissible according to some aspects of the present invention for the thin film to be omitted and/or for the magnets to be retained using alternative or additional mechanical means or an alternative or additional adhesive. Preferably, however, the magnet retention means are sufficient to restrict magnet dislodgement at all speeds of the turntable motor **100**.

In a preferred embodiment, for instance, the turntable motor **100** has a high speed of about three thousand, six hundred thirty (3,630) rpm and a maximum speed of about three thousand, six hundred forty (3,640) rpm. Such speeds, in combination with a preferred magnet **152** mass of about fifteen and three tenths (15.3) grams and the radial position-

ing of the magnets **152** relative to the axis of rotation lead to centrifugal magnet forces of about eighteen and seven tenths (18.7) lb. The magnets **152** may also be subject to radial forces of about thirty-one and eight tenths (31.8) lb due to the maximum motor torque force of about thirty-one and eight tenths (31.8) lb (i.e., about seven and ninety-five hundredths (7.95) lb/magnet, wherein the radial magnetic force is approximately four (4) times the torque force).

The magnet retention means should also be sufficient to restrict magnet dislodgement at all possible magnet temperatures during operation. In a preferred embodiment, for instance, the magnet retention means function acceptably when the magnets **152** are at temperatures between about zero degrees Celsius (0° C.) and a predicted maximum temperature of about eighty-five and three tenths degrees Celsius (85.3° C.).

Rotor Overview—Cont.

The magnets **152** are preferably rare earth magnets. More particularly, the magnets **152** are preferably thirty-five (35) uh (one hundred eighty degrees Celsius (180° C.) grade neodymium iron boron magnets. Other magnet types may be used without departing from some aspects of the present invention, however. For instance, according to some aspects of the present invention, the magnets might be of a lower grade and/or comprise ferrite.

In a preferred embodiment, the magnets **152** include nickel-copper-nickel plating. Alternative plating or no plating is permissible, however.

The magnets **152** preferably have a “bread loaf” geometry, including a flat base **158** for mounting to the corresponding magnet-mounting face **156**, a pair of flat sidewalls **160**, flat front and rear walls **162**, and a rounded top **164**. The tops **164** preferably cooperatively present an outer circumferential rotor face **166**.

The gap is preferably formed between the inner circumferential stator core face **132** and the outer circumferential rotor face **166**. The gap preferably has a minimum radial dimension of about one (1) mm.

In a preferred embodiment, eight (8) magnets **152** are provided and define eight (8) poles. Each magnet **152** is preferably about eighty-one hundredths (0.81) inches in length and extends along an arc of about thirty-two degrees (32°). Magnet numbers and dimensions may vary within the ambit of the present invention, however.

In keeping with the above-described preferred stator core **116**, which defines twelve (12) slots, it is noted that the turntable motor **100** is preferably a twelve (12) slot, eight (8) pole motor. It is permissible according to some aspects of the present invention, however, for the turntable motor to have a different number of slots and poles maintaining the preferred three (3) slot:two (2) pole ratio or for an entirely different slot to pole ratio to be defined.

In a preferred embodiment, the rotor core **150** presents upper and lower rotor core faces **168** and **170**, respectively. The rotor core **150** preferably has an axial length of about one and five tenths (1.5) inches measured between the upper and lower rotor core faces **168** and **170**. The magnets **152** are preferably sized so as to not extend past the upper and lower rotor core faces **168** and **170** (i.e., the magnets **152** preferably have an axial length less than or equal to one and five tenths (1.5) inches).

Stator Core Insulation

As noted previously, the stator core **116** is preferably insulated by means of a plurality of end caps **144** fitted over portions of the teeth **120**. Each end cap **144** preferably comprises an electrically insulative material. For instance, a plastic or synthetic resin material may be used.

In a preferred embodiment and as best shown in FIGS. 11 and 12, each end cap 144 provides both a physical and electrical barrier between the coils 118 and the stator core 116, with a pair of end caps 144 fitted over opposite axial sides (corresponding to upper and lower stator core faces 140 and 142) of a corresponding tooth 120 and engaging one another at an end cap juncture 172 so as to in part encompass the tooth 120.

More particularly, as shown in detail in FIGS. 13 and 14, each end cap 144 includes a yoke portion 174, an arm portion 176, and a crown portion 178 corresponding to the yoke 122, arm 124, and crown 128 of a corresponding tooth 120. Each yoke portion 174 extends along at least a portion of a corresponding one of the upper and lower axial tooth faces 134 and 136. Preferably, the outer circumferential stator core face 130 cooperatively defined by the yokes 122 is left exposed. The arm portions 176 of a corresponding pair of end caps 144 preferably cooperatively fully circumscribe the corresponding arms 124. Furthermore, the crown portions 178 of a corresponding pair of end caps cooperatively fully encircle portions of the corresponding crowns 128 and leave the inner circumferential stator core face 132 (cooperatively defined by the crowns 128) exposed.

Preferably, as will be discussed in greater detail below, at least part of each yoke portion 174 preferably extends axially in such a manner as to restrict radially outward movement of the coils 118. Furthermore, the at least part of each of the crown portions 178 preferably extends axially in such a manner as to restrict radially inward movement of the coils 118. As best shown in FIGS. 11 and 12, for instance, each crown portion 178 preferably includes a flared edge portion 180 supported relative to the stator core 116 by axially opposed struts 182. Thus, the end caps 144 preferably function both to insulate the stator core 116 and to assist in management of the wiring 117.

In a preferred embodiment, interengaging structure 184 is provided at the juncture 172 to secure and position corresponding end caps 144 relative to each other. More particularly, in a preferred embodiment and as best illustrated in FIGS. 13 and 14, each end cap 144 includes an axially projecting constricted tab 186 and an axially extending recess 188. The tab 186 of a first one of a corresponding pair of end caps 144 is received in the recess 188 of the second one of the corresponding pair, while the tab 186 of the second one of the pair is received in the recess 188 of the first one. Other means of securing and/or positioning the end caps are permissible, however. For instance, latches or adhesives might be used.

Variations from the above-described general end cap 144 structure are also permissible according to some aspects of the present invention. For instance, the juncture between corresponding end cap pairs may be discontinuous, with a portion of the core thereby being exposed. It is also permissible according to some aspects of the present invention for the end caps to be non-discrete or for insulation to be provided by a plurality of multi-tooth end caps or coverings. Yet further, as will be discussed in greater detail below, entirely different forms of stator core insulation (e.g., overmolding) may additionally or alternatively be provided.

As noted previously, each yoke portion 174 preferably extends at least in part axially in such a manner as to restrict radial movement of the coils 118. More particularly, each yoke portion 174 preferably includes a generally radially and circumferentially extending base portion 190 overlying at least a portion of a respective one of the upper and lower tooth faces 134 and 136 and a generally axially and circum-

ferentially extending retaining wall portion 192 projecting axially from the base portion 190 and having an axial margin 194.

As best shown in FIGS. 13, 14, 17, and 18, each yoke portion 174 further preferably includes a pair of axially extending pillars 196 supporting corresponding posts 198 that project axially beyond the axial margin 194. A shoulder 200 is preferably defined between each pillar 196 and corresponding post 198. In addition, the retaining wall portion 192 preferably includes recess-defining structure 202 defining a recess 204. The functions of the pillars 196, posts 198, shoulders 200, recess-defining structures 202, and recesses 204 will be discussed in greater detail below.

In a preferred embodiment, circumferentially adjacent ones of the end caps 144 are spaced apart by a small gap 206. It is permissible according to some aspects of the present invention, however, for one or more circumferentially adjacent end caps to be in contact with each other.

Preferably, the end caps 144 provide an insulative layer of at least sixty-two thousandths (0.062) inches on the stator core 116. More preferably, the layer is between about sixty-five thousandths (0.065) inches and seventy-five thousandths (0.075) inches thick. Most preferably, the layer is about seventy thousandths (0.070) inches thick.

Stator Winding Thermal Protectors Support

In a preferred embodiment and as illustrated in FIGS. 11, 12, and 15-18, the turntable motor 100 includes at least one thermal protector assembly 207. The thermal protector assembly 207 includes a thermal protector 208 configured to provide signals associated with the temperature of the turntable motor 100.

In a preferred embodiment, each thermal protector 208 comprises a normally closed sensor switch that opens when the rated temperature of the turntable motor 100 has been exceeded proximal to the thermal protector 208. Opening of the switch may result in automatic shut-off of the motor, provision of a signal that is sent to an operating system, etc., as appropriate for the particular application. However, in a preferred embodiment, the thermal switch output is not directly connected to the motor windings or coils 118. Rather, the output is preferably remotely monitored (e.g., by customer control).

Preferably, the switch is self-resetting, although other switch types may be used without departing from the scope of the present invention.

The thermal protector assembly 207 further preferably includes a pair of protector brackets 210 for support and mounting of the thermal protectors 208. More or fewer brackets 210 may be provided without departing from the scope of the present invention, however, although it is preferred that the number of brackets 210 correspond to the number of thermal protectors 208.

Preferably, as will be discussed in greater detail below, each bracket 210 is coupled to the end caps 144 so as to position the corresponding protector 208 at least substantially adjacent the wiring 117. Most preferably, the bracket 210 positions the corresponding protector 208 in contact with the wiring 117.

As noted previously, the wiring 117 preferably forms a plurality of coils 118. The bracket 110 preferably positions the corresponding thermal protector 108 at least substantially between adjacent ones of the coils 118.

In a preferred embodiment, as illustrated, two (2) series-connected thermal protectors 208 are provided to ensure sensitivity to all three (3) phases of the motor windings 117 (i.e., of the coils 118). More particularly, the coils 118 preferably include A-phase, B-phase, and C-phase coils. A

first one of the brackets **210** preferably positions a first one of the thermal protectors **208** at least substantially between an A-phase coil **218** and an adjacent B-phase coil **218**. A second one of the brackets **210** preferably positions a second one of the thermal protectors **208** at least substantially

between a B-phase coil **218** and an adjacent C-phase coil **218**. Such an arrangement enables efficient monitoring of the three (3) phases. However, more or fewer thermal protectors may be provided and/or may be alternatively connected.

For instance, a thermal protector might be provided for each of the three (3) phases (i.e., three (3) protectors total), or the thermal protectors might be connected instead in parallel if appropriate measures are taken to ensure appropriate readings are taken.

Preferably, each bracket **210** includes a case **212**. The case

212 preferably includes a base **216** and a pair of side walls **218** extending from the base **216**. The case **212** further preferably includes a pair of side hooks **220** extending from the base **216** between the side walls **218**. The base **216**, the side walls **218**, and the side hooks **220** cooperatively at least in part surround, engage, and retain the thermal protector **208**.

More particularly, each thermal protector **208** preferably includes a sensor **213** and a sleeve **214** encircling or at least in part surrounding the sensor **213**. The base **216**, the side walls **218**, and the side hooks **220** preferably cooperatively in part surround the sensor **213** and directly engage the sleeve **214**. A variety of means of supporting the protector are permissible, however.

The case **212** also preferably includes a resiliently deflectable spring arm **222** providing an axial retention force on the protector **208**. That is, the spring arm **22** preferably yieldably engages the protector **208** so as to restrict shifting thereof. However, omission of the spring arm is allowable according to some aspects of the present invention.

As discussed in greater detail below, the bracket **210** preferably additionally aids in appropriate positioning of the respective protector **208**. Provision of a such a means of both securely supporting and accurately positioning the protector **208** is highly advantageous, enabling greater ease of assembly of the stator **112**, more repeatable positioning of the protector **208**, and acquisition of more accurate thermal data from the wiring **117** (or from specific ones of the coils **118**) by the thermal protector **208**.

In keeping with the above-described positioning functionality, the case **212** preferably includes a mounting portion **224** including a mounting plate **226** and a pair of resiliently deflectable fingers or latches **228** extending from the mounting plate **226**. More particularly, the mounting plate **226** preferably extends generally radially outwardly, while the latches **228** preferably extend generally axially.

In a preferred embodiment, a plurality of post-receiving openings **230** are formed in each of the mounting plates **226**. The post-receiving openings **230** correspond with the previously described pillars **196** and posts **198** of a corresponding pair of adjacent end caps **144**. More particularly, in a preferred embodiment, the four (4) total posts **198** of a pair of arcuately adjacent end caps **144** extend through the four (4) post-receiving openings **230** of a single bracket **210** to couple the bracket **210** and the end caps **144**. It is permissible, however, for more or fewer post-receiving openings, pillars, and posts to be provided. Furthermore, it is permissible for more or fewer end caps to be associated with support of a single bracket. For instance, a single end cap might be provided to support a sole corresponding bracket.

As noted previously, the pillars **196** and the posts **198** preferably extend generally axially. The posts **198** therefore

preferably restrict relative radial and circumferential movement between the corresponding bracket **210** and end caps **144**.

Furthermore, as also noted previously, each pillar **196** preferably defines a shoulder **200** adjacent the corresponding post **198**. Each shoulder **200** preferably supports the bracket and restricts axial movement between the bracket **210** and the corresponding end cap **144**.

The posts **198** are preferably heat-staked or coined into place. That is, an endmost portion **232** of each post **198** is heated such that the endmost portion **232** melts and forms a cap (not shown) that extends along the mounting plate **226** and secures the mounting plate **226** in place relative to the corresponding end caps **144**.

It is permissible according to some aspects of the present invention for more or fewer posts or post-receiving openings to be provided and/or for the posts to be non-heat-staked. For instance, only two (2) posts and post-receiving openings might be provided, or the posts could be threaded and secured with nuts in lieu of heat-staking.

In a preferred embodiment and as best shown in FIGS. **15**, **16**, and **18**, the latches **228** each include a latch arm **234** and a latch head or catch **236** defining a latch cam surface **238** and a latch engagement surface **240**. The latch cam surface **238** is preferably angled about forty-five (45°) from axial, while the latch engagement surface **240** is preferably orthogonal to the axial direction.

As noted previously, each end cap **144** preferably includes a retaining wall portion **192** that includes recess-defining structure **202** defining a recess **204**. Each catch **236** is preferably received in a corresponding one of the recesses **204**.

More particularly, each recess-defining structure **202** preferably defines a cam surface **242** and an engagement surface **244**. The cam surface **242** is preferably angled about forty-five (45°) from axial, while the engagement surface **244** is preferably orthogonal to the axial direction.

Each latch **228** is preferably resiliently deformable in such a manner that, as the bracket **210** is moved axially onto the posts **198** and pillars **196**, engagement of the angled latch and recess-defining structure cam surfaces **238** and **242**, respectively, deflects the latch arm **234** radially outwardly until the head **236** of the latch **228** clears the corresponding recess-defining structure **202** in the radially outward direction. Upon sufficient continued axial movement, the latch **228** snaps back radially inwardly in such a manner that the latch and recess-defining structure engagement surfaces **240** and **244**, respectively, abut one another. Such engagement restricts axially outward movement of the bracket **210** relative to the corresponding end caps **144**.

The bracket **210** preferably comprises an electrically insulative material. For instance, in a preferred embodiment, the bracket **210** comprises synthetic resin. Use of other suitable materials falls within the ambit of the present invention, however. Furthermore, it is preferred that the bracket **210** is an integrally formed or, more particularly, integrally molded body. Multi-part construction, whether achieved via molding processes or otherwise, is also permissible, however.

Furthermore, it is particularly noted that, according to some aspects of the present invention, the brackets may instead be mounted to any alternative electrically insulative covering that at least in part covers the stator core **116**. For instance, such an insulative covering might instead be provided by overmolding, which could, via use of appropriate

molds, provide the preferred aforementioned structures for secure mounting of the bracket or alternative means for supporting the bracket.

Motor Shell and Endshields Overview

The turntable motor **100** preferably includes a motor shell **246**. The motor shell **246** at least substantially circumscribes the stator **112** and in part defines a motor chamber **248** that at least substantially receives the stator **112** and the rotor **110**.

Preferably, the shell **246** is cylindrical in form, although other shapes (e.g., polygonal) are permissible according to some aspects of the present invention.

In a preferred embodiment, the shell **246** comprises metal. More particularly, in the preferred embodiment, the shell **246** comprises cast aluminum.

The shell **246** is preferably fit on the stator core **116** via an interference fit. More particularly, as noted previously, the stator core **116** preferably has an outer diameter of about five and four hundred ninety thousandths (5.490) inches. The shell **246** preferably has an inner diameter of about five and four hundred eighty-six thousandths (5.486) inches. The interference fit is preferably achieved via a cold press operation. Non-interference fits (e.g., tight fits or slip fits) fall within the scope of the present invention, however. The fit might also alternatively be achieved via a hot drop operation.

As shown in FIGS. 3-7, in a preferred embodiment, the turntable motor **100** includes a lower endshield **250** that at least substantially encloses one end of the motor chamber **248**. More particularly, as shown in FIG. 7, the lower endshield **250** preferably includes a cylindrical lip **252** extending axially relative to an annular shoulder **254**. The lip **252** is preferably received within the shell **246**, with an axial end (not shown) of the shell **246** abutting the shoulder **254**. An annular overlapping region **2564** is thus formed by the shell **246** and the lip **252**.

The lower endshield **250** preferably supports the stator **112**. More particularly, in a preferred embodiment, the stator core **116** includes a plurality of fastener-receiving openings **258**. A plurality of fasteners **260** extend through at least some of the fastener-receiving openings **258** and through corresponding apertures **262** in the lower endshield **250**.

The turntable motor **100** further preferably includes an upper endshield **264** that at least substantially encloses the other end of the motor chamber **248**. More particularly, as illustrated in FIGS. 8 and 9, the upper endshield **264** preferably includes a cylindrical constricted region **266** extending axially relative to an annular shoulder **268**. The constricted region **266** is preferably received within the shell **246**, with an axial end (not shown) of the shell **246** abutting the shoulder **268**. An upper annular overlapping region **270** is thus formed by the shell **246** and the constricted region **266**.

Preferably, the fit of the shell **246** and the lower and upper endshields **250** and **264** is a tight fit. However, it is permissible within some aspects of the present invention for an interference fit or other type of fit, such as a slip fit in combination with fasteners, to be used.

Motor Shaft Bearings

The turntable motor **100** preferably includes a pair of upper and lower motor shaft bearings **272** and **274** supporting the rotor **110**.

The endshield **250** preferably includes a first motor shaft bearing housing **276** and second motor shaft bearing housing (not shown) supporting the upper and lower motor shaft bearings **272** and **274**, respectively and, in turn, the rotor

110. Each motor shaft bearing **272,274** is preferably additionally secured by means of a respective snap ring **280** and **282**.

Additional details of the lower and upper endshields **250** and **264**, respectively are provided below.

Integrated Endshield and Connection Box

In a preferred embodiment, the turntable motor **100** includes a connection box **284** that houses a motor encoder **286**. In a preferred embodiment, the encoder **286** senses the position and speed of the rotor **110**. The connection box **284** further preferably defines a pair of apertures **288** and **290** in communication with connectors **292** and **294**. The connection box **284** further preferably covers a free end **296** of the motor shaft **154**.

The connection box **284** preferably broadly includes a base wall **298**, a cover **300**, and a side wall **302** extending between and connecting the base wall **298** and the cover **300**. The apertures **288** and **290** are preferably formed through the side wall **302**.

The connection box **284** preferably includes a platform **304** on which the encoder **286** is secured using fasteners **306**. Preferably, an encoder hub **308** is formed in the encoder **286**. The encoder **286** is mounted on the platform in such a manner that the motor shaft **154** extends through the encoder hub **308**.

An access opening **310** is preferably formed through the base wall **298** to enable access to the encoder **286**. Furthermore, the cover **300** is preferably removable from the side wall **302**. More particularly, the cover **300** is preferably removably mounted to the side wall **302** using fasteners **312**, although other connection means (e.g., adhesives or latches) may be used according to some aspects of the present invention.

The connectors **292** and **294** preferably enable the routing and connection of wiring from the turntable motor **100** to an external device. For instance, in a preferred embodiment, the connectors **292** and **294** are associated with power and with sensors and controls. The connection box **284** protects the wiring from moisture and/or other contaminants.

In a preferred embodiment, each connector **292** and **294** has a threaded end **314** or **316**, respectively, to which a desired structure may be connected.

The connectors **292** and **294** are preferably elbow-shaped, although other shapes are permissible.

The connectors **292** and **294** are preferably secured to the connection box **284** using discrete fasteners, although other connection means (e.g., integral formation, adhesives, or latches) are permissible without departing from the scope of the present invention.

In a preferred embodiment, the connection box **284** and the lower endshield **250** are integrally formed. More particularly, the connection box **284** and the lower endshield **250** are preferably formed of a single cast aluminum structure. It is permissible according to some aspects of the present invention, however, for the connection box and endshield to be discrete components connected to each other by means of fasteners, adhesives, welding, latches, or other means known in the art. Yet further, it is within the ambit of some aspects of the present invention for the endshield and connection box to be non-interconnected or only indirectly connected.

In a preferred embodiment, the lower endshield **250**/connection box **284** further preferably includes a pair of radially extending screw-on tabs **318**, shown in FIG. 7, and a pair of axially extending latches **320** that restrict rotation

of corresponding ones of the tabs **318**. The tabs **318** preferably overhang the outer race of the lower motor shaft bearing **274**.

Gearbox Assembly Overview

As noted previously, the turntable motor **100** preferably includes a gearbox assembly **114**. The gearbox assembly **114** preferably includes a gearbox housing **322** defining a gear chamber **324** in which a gear system or assembly **326** is substantially located.

As will be discussed in greater detail below, the gear assembly **326** includes a plurality of gears received in the gear chamber **324**. Furthermore, as will also be discussed in greater detail below, the housing **322** is preferably configured to contain gear lubricant within the gear chamber.

In a preferred embodiment, the gear assembly **326** has a gear ratio of 10:1. The gear assembly **326** preferably has an efficiency of at least seventy-five percent (75%) and, more preferably, of at least eighty percent (80%). Most preferably, the gear assembly **326** efficiency is about eighty-four and six tenths percent (84.6%).

As shown in FIGS. **3-6** and **8-10**, the gearbox housing **322** preferably includes a plurality of adjoining housing portions. Most preferably, as will be described in greater detail below, the housing **322** includes an upper portion **328**, a lower portion **330**, and a middle portion **332** positioned between and abutting the upper and lower portions **328** and **330**, respectively.

In a preferred embodiment, each portion **328,330,332** of the gearbox housing **322** is an integrally formed aluminum casting. However, it is permissible according to some aspects of the present invention for alternative materials or formation techniques to be used. The gearbox housing **322** could be in whole or in part machined, for instance, or formed of a different metal, such as iron.

It is also permissible according to some aspects of the present invention for the housing to be formed of a single piece or to include more or fewer portions than the three (3) preferred portions described above. For instance, the middle portion might be formed of multiple sections rather than being integrally formed, as preferred.

In a preferred embodiment, the lower portion **330** of the gearbox housing **322** is integrally formed with the upper endshield **264**. More particularly, the lower portion **330** and the upper endshield **264** are preferably formed of a single cast aluminum structure. It is permissible according to some aspects of the present invention, however, for the lower portion and upper endshield to be discrete components connected to each other by means of fasteners, adhesives, welding, latches, or other means known in the art. Yet further, it is within the ambit of some aspects of the present invention for the endshield and lower portion to be non-interconnected or only indirectly connected.

Preferably, the upper portion **328** of the gearbox housing **322** includes a plurality of mounting bosses **334** to enable mounting of the turntable motor **100** to the platform **14**. Other mounting means fall within the scope of the present invention, however.

In a preferred embodiment, and as best shown in FIGS. **8-10**, an O-ring **336** circumscribes the upper motor shaft bearing **272** to provide a seal therewith. More particularly, the upper motor shaft bearing **272** preferably includes contact seals (e.g., rather than shields) that form a seal with the O-ring **336** to restrict ingress of lubricants (e.g., oil or grease) or other contaminants from the gear assembly **326** and gear chamber **324** into the motor chamber **248**. Other bearing seal configurations are permissible according to some aspects of the present invention, however.

A wavy washer (i.e., a spring washer) **338** is preferably positioned in the upper motor shaft bearing housing **276** between the upper motor shaft bearing **272** and a shoulder **340** formed in the upper motor shaft bearing housing **276**.

The wavy washer **338** thereby preferably aids in axial positioning of the upper motor shaft bearing **272** through cooperation with the upper motor shaft bearing housing **276** itself and the aforementioned snap ring **280**.

In a preferred embodiment, the upper endshield **264** defines an input sealing chamber **342** adjacent the upper motor shaft bearing **272**. The motor shaft **154** preferably extends through the input sealing chamber **342** and presents a smooth outer surface **334** therein.

Shaft Sleeve Providing Seal-Engaging Surface

The input sealing chamber **342** preferably houses a motor shaft sleeve or sealing sleeve **346** that at least substantially (most preferably completely) circumscribes the motor shaft **154** and an input seal **348** that at least substantially (most preferably completely) circumscribes the sealing sleeve **346**.

As will be discussed in greater detail below, the seal **348** is preferably configured to restrict passage of contaminants between the gear chamber **324** and the motor chamber **248**.

Preferably, both the sleeve **346** and the input seal **348** extend at least substantially continuously circumferentially, although discontinuities such as holes or slits are permissible according to some aspects of the present invention.

As will be discussed in greater detail below, the sealing sleeve **346** is preferably fixed to the motor shaft **154** to rotate therewith. That is, the sleeve **346** preferably rotates with the shaft **154** and is axially fixed to the shaft **154** to maintain its position along the shaft **154**.

In a preferred embodiment, the sealing sleeve **346** presents opposite axial ends **346a,346b** and an outer sleeve surface **346c** extending between the ends **346a,346b**. The sealing sleeve **346** further preferably defines an outer seal-engaging surface **350** along the outer sleeve surface **346c**.

The input seal **348** preferably presents presenting an inner seal surface **351** that sealingly engages the seal-engaging surface **350** of the sleeve **346**. The input seal **348** and the O-ring **336** thereby preferably both prevent grease and/or other contaminants from the gearbox assembly **114** from migrating into the motor chamber **248**, with the input seal **348** providing primary sealing and the O-ring **336** providing secondary or redundant sealing.

In a preferred embodiment, the upper end **352** of the motor shaft **154** is a pinion end comprising a toothed portion **354**. The toothed portion **354** preferably presents a plurality of teeth **354a** and has a toothed portion outer diameter. The teeth **354a** are preferably helical teeth, as illustrated, although other tooth types are permissible according to some aspects of the present invention.

The motor shaft **154** preferably presents a smooth portion **355** adjacent the toothed portion **354**. The smooth portion **355** preferably presents a smooth portion outer diameter that is at least substantially equal to the toothed portion outer diameter.

In a preferred embodiment, the toothed portion **354** includes a transition region **355** adjacent the smooth portion **355**. The transition region **355** is preferably defined by a “sweep out” or other form of transition between smoothed and toothed surfaces.

The sealing sleeve **346** preferably at least substantially circumscribes the shaft **154** along the smooth portion **355**. The sealing sleeve **346** thereby presents an inner diameter that is at least substantially equal to (i.e., slightly larger than) both the toothed portion outer diameter and the smooth portion outer diameter, as well as an outer sleeve surface

outer diameter that is larger than both the toothed portion outer diameter and the smooth portion outer diameter.

The outer sleeve surface **346c** preferably has an at least substantially constant sleeve outer diameter from one end **346a** of the sleeve to the other end **346b**, such that seal-engaging surface **350** has an outer diameter at least substantially equal to that of the remainder of the outer sleeve surface **346c**. Thus, the seal-engaging surface outer diameter is likewise larger than both the toothed portion outer diameter and the smooth portion outer diameter.

Provision of the sealing sleeve **346** between the motor shaft **154** and the input seal **348** preferably enables assembly of the turntable motor **100** without damage occurring to the input seal **348**. That is, the teeth **354a** could cause cuts, abrasion, or other damage to the input seal **348** during motor shaft **154** insertion if the protective sealing sleeve **346** were not placed on the motor shaft **154**.

More particularly, due to the aforementioned relative diametrical sizing of the sleeve **346** (relative to the toothed portion **354**) and the engagement of the input seal **348** and the sleeve **346**, the inner seal surface **351** necessarily presents a seal inner diameter that is greater than the toothed portion outer diameter. If the sleeve were not present, the seal would be sized to have a much smaller diameter in order to engage the smooth outer surface of the motor shaft. The seal would therefore be at great risk of damage by the teeth, which have an outer diameter identical to or nearly identical to that of the smooth outer surface of the motor shaft.

Preferably, the sealing sleeve **346** is discrete from the motor shaft **154**. Most preferably, the sleeve **346** is fixed to the motor shaft **154** via a thermal fit. However, it is within the scope of some aspects of the present invention for other types of interference fit or, more broadly, other fixation types in general, to be used. Furthermore, it is permissible according to some aspects of the present invention for the sealing sleeve **346** to be integrally formed with the motor shaft **154**.

In a preferred embodiment, the input seal **348** is a double-lip seal including a spring **348a** that provides additional securement forces. Other types of seals are permissible, however.

Preferably, the O-ring **336** and the input seal **348** each comprise a compressible material suitable for sealing purposes. For instance, in a preferred embodiment, the O-ring **336** comprises nitrile, and the input seal **348** comprises a fluoroelastomer such as Viton®.

The sealing sleeve **346** preferably comprises a metal or resilient material. More particularly, in a preferred embodiment, the sealing sleeve **346** comprises steel. The steel is preferably carbon steel. Most preferably, for instance, the sealing sleeve **346** comprises 1215 steel or, alternatively, 1018 or 1144 steel.

The steel forming the sealing sleeve **346** is preferably hardened and is most preferably carburized. Non-hardened steel or alternatively hardened steel may be used without departing from some aspects of the present invention, however.

The sealing sleeve **346** is preferably at least in part machined. More particularly, the sealing sleeve **346** is preferably polished to improve the surface finish of at least the outer seal-engaging surface **350** (and most preferably the entire outer sleeve surface **346c**) to enable a good seal to be formed between the outer seal-engaging surface **350** and the input seal **348**.

Preferably, the motor shaft **154** is formed of 8620 steel that is machined, then hardened by both carburizing and induction hardening.

A second preferred sealing sleeve embodiment is shown in FIG. **10a**. It is initially noted that, with the certain exceptions discussed below, many features of the sealing sleeve and related components of the second embodiment are the same as or very similar to those described in detail above in relation to the sealing sleeve **346** and related components of the first embodiment. Therefore, for the sake of brevity and clarity, redundant descriptions and numbering are generally avoided here. Unless otherwise specified, the detailed descriptions of the elements presented above with respect to the first embodiment should therefore be understood to apply at least generally to the second embodiment, as well.

In the illustrated first preferred embodiment best shown in FIGS. **8-10**, the sealing sleeve **346** circumscribes the motor shaft **154** along only the smooth portion **355**. In an alternative embodiment illustrated in FIG. **10a**, however, an alternative sealing sleeve **1110** extends axially in such a manner as to at least substantially circumscribe a motor shaft **1112** along both a smooth portion **1114** thereof and a toothed portion **1116** thereof.

Yet further, the sleeve **1110** extends axially over a transition region **1118** of the toothed portion **1116**. The transition region **1118** is preferably a region of the toothed portion **1116** immediately adjacent the smooth portion **1114** and is similar to the transition region **356** described above with respect to the first preferred embodiment.

It is also permissible, but not illustrated, for a sealing sleeve to be provided that circumscribes the motor shaft along only a transition region thereof, only along a toothed portion thereof, along only a combination of a smooth portion and the transition region thereof, or along only a combination of the transition region and toothed portion.

In the preferred alternative embodiment shown in FIG. **10a**, a seal **1120** engages the sleeve adjacent (i.e., radially outside) the smooth portion **1114**. However, it is permissible for the seal **1120** to additionally or alternatively engage the sleeve adjacent the transition region and/or the toothed region.

Sealed Housing of Gearbox Assembly

As noted previously and as shown in FIGS. **3-6** and **8-10**, the gearbox housing **322** preferably includes the upper portion **328**, the lower portion **330**, and the middle portion **332** abutting the upper and lower portions **328,330**.

In a preferred embodiment, the middle housing portion abuts the upper and lower housing portions along respective upper and lower interfaces **332a,332b** exposed to the gear chamber **324**.

In a preferred embodiment, the gear chamber **324** includes an upper chamber **358** defined by the upper and middle portions **328** and **332** of the gearbox housing **322**. The gear chamber **324** also includes a lower chamber **360** defined by the middle and lower portions **332** and **330** of the gearbox housing **322**. Because the upper and middle portions **328** and **332** define the upper chamber **358**, the upper interface **332a** is preferably exposed to the upper chamber **358**. Similarly, the lower interface **332b** is preferably exposed to the lower chamber **360**.

Preferably, the upper chamber **358** and the lower chamber **360** are at least partly and, most preferably, at least substantially fluidly sealed relative to each other by means that will be discussed in greater detail below.

In a preferred embodiment, an upper seal **362** is preferably positioned along the interface **332a** between the upper and middle portions **328** and **332**. Furthermore, the chamber **358** is configured so that a lubricant fill-line is below the interface **332a** and therefore the seal **362**. The upper seal **362**

preferably at least substantially (and preferably continuously) circumscribes the gear chamber **324** (more particularly, the upper chamber **358**) and at least substantially prevents leakage of lubricants from the upper chamber **358** through the interface **332a**.

Similarly, a lower seal **364** is preferably provided preferably positioned along the interface **332b** between the middle and lower portions **332** and **330**, above a lubricant fill-line of the lower chamber **360**. The lower seal **364** preferably at least substantially (and preferably continuously) circumscribes the gear chamber **324** (more particularly, the lower chamber **360**) and at least substantially prevents leakage of lubricants from the lower chamber **360** through the interface **332b**.

Each of the seals **362** and **364** preferably comprises an O-ring, although other seal configurations are permissible according to some aspects of the present invention.

In a preferred embodiment, the gearbox housing **322** defines a secondary fill chamber or overflow chamber **366** adjacent the lower interface **332b**, such that the lower interface **332b** and the lower seal **364** are disposed between the gear chamber **324** and the overflow chamber **366**. More particularly, the lower interface **332b** and the lower seal **364** are preferably disposed between the overflow chamber **366** and the lower portion **330** of the gear chamber **324**.

As best shown in FIG. **6**, the overflow chamber **366** is preferably cooperatively defined by the lower and middle portions **330,332** of the gearbox housing **322**, such that the overflow chamber **366** is defined at least in part radially outside and below the lower interface **332b** and the lower seal **364**. More particularly, the overflow chamber **366** is preferably largely defined by the lower portion **330**, with the middle portion **332** serving primarily as a cover for the overflow chamber **366**.

Preferably, the overflow chamber **366** has a generally elongated form and extends generally perimetrically around at least part of the gear chamber **324**. However, as best shown in FIG. **6**, the overflow chamber preferably extends along only a part of the fully circumferential lower seal **364**. That is, complete circumscription is not necessary. In a preferred embodiment, for instance, the overflow chamber **366** extends along only three (3) sides of the gear chamber **324** to define a generally U-shaped or C-shaped cross-section.

The overflow chamber **366** is thus operable to retain oil or other lubricants or contaminants escaping through the lower interface **332b** and past the lower seal **364** (at least along the length of the overflow chamber **366**), thereby providing an additional means of preventing leakage to ambient.

It is particularly noted that, although the above-described three-part housing **322** associated with dual interfaces **332a, 332b** and dual seals **362,364** is preferred, it is wholly within the scope of the present invention for more or fewer housing portions, interfaces, and seals to be provided. For instance, an overflow chamber might suitably be provided adjacent a single interface and seal associated with a housing having only an upper portion and a lower portion abutting each other along said interface (i.e., a housing having no middle portion). In another alternative, the overflow chamber might be provided adjacent an upper or intermediate interface rather than a lowermost interface; or a plurality of overflow chambers associated with a corresponding plurality of interfaces might be provided.

Yet further, the overflow chamber might be discontinuous in form. For instance, a first part of the chamber might extend along a first portion of a given interface, while a

second, non-interconnected part of the chamber might extend along a second portion of a given interface.

Gear Assembly Overview

In a preferred embodiment and as best shown in FIGS. **6** and **8-10**, the gear assembly **326** includes an input portion **368**, an intermediate portion **370**, and an output portion **372**. Each of the portions **368,370,372** is preferably generally axially arranged relative to a corresponding local axis, although non-axially aligned arrangements may in some instances be permissible.

The input portion **368** preferably includes the motor shaft **154**, rotatable about an input axis, and the toothed portion or pinion **354** formed at the end of the motor shaft **154**.

The intermediate portion **370** preferably includes an intermediate shaft **374** rotatable about an intermediate axis and, in axial order from bottom to top (as noted previously, directional references made herein are used solely for the sake of convenience and should be understood only in relation to each other), a snap ring **376**, a lower intermediate gear **378** and an associated key **380**, a lower intermediate transmission bearing **382** rotatably supporting the intermediate shaft **374**, an upper intermediate gear **384**, an upper intermediate transmission bearing **386** rotatably supporting the intermediate shaft **374**, and a resiliently deflectable spring element **388**.

The output portion **372** preferably includes an output shaft **390** rotatable about an output axis and, in axial order from bottom to top, a lower output transmission bearing **392** rotatably supporting the output shaft **390**, a lower output gear **394**, an upper output transmission bearing **396** rotatably supporting the output shaft **390**, an output seal **398** and an output shaft nut **400**, an output connector **402** and associated key **404**, and a snap ring **406**.

Furthermore, as will be apparent from the below detailed descriptions, the input, intermediate, and output portions **368, 370, and 372**, respectively, additionally include corresponding portions of the housing **322**.

In a preferred embodiment, as will be discussed in greater detail below, the pinion **354** rotatably engages the lower intermediate gear **378** in the lower chamber **360** of the gear chamber **324** and drives rotation of the intermediate shaft **374**. (The motor shaft **154** may therefore alternatively be referred to as an input drive shaft.) The upper intermediate gear **384** preferably rotatably engages the lower output gear **394** in the upper chamber **358** of the gear chamber **324**, such that the intermediate shaft **374** in turn drives the output shaft **390**.

Preferably, the motor shaft **154**, the intermediate shaft **374**, and the output shaft **390** are each arranged in parallel to each other, such that the gear assembly **326** is a parallel-shaft gear assembly. That is, the rotational axes of the shafts **154, 374, and 390** are preferably at least substantially parallel. Non-parallel arrangements or partially parallel arrangements fall within the scope of some aspects of the present invention, however.

As will be apparent to one of ordinary skill in the art, the gear assembly **326** is preferably a multi-stage system and, most preferably, a two-stage system. More particularly, the gear assembly includes a first stage **326a** comprising the gears **354** and **374**, as well as a second stage **326b** comprising the gears **384** and **394**.

Shimless Gear Assembly: Intermediate Portion

As noted previously, in a preferred embodiment, the pinion **354** preferably rotatably engages the lower intermediate gear **378**. The lower intermediate gear **378** is preferably secured to the intermediate shaft **374** via the key **380** so as to rotate with the intermediate shaft **374**, such that

rotation of the pinion **354** drives rotation of both the lower intermediate gear **378** and the intermediate shaft **374**.

The snap-ring **376** preferably restricts axially downward movement (e.g., due to gravity in certain motor orientations) of the lower intermediate gear **378** relative to the intermediate shaft **374**.

The middle portion **332** of the gearbox housing **322** preferably defines a lower intermediate transmission bearing housing **408** including an annular middle housing intermediate shoulder **140**. The lower intermediate transmission bearing **382** is preferably received by the lower intermediate transmission bearing housing **408** in such a manner as to rest on the middle housing intermediate shoulder **410**, best shown in FIGS. **9** and **10**. More particularly, the lower intermediate transmission bearing **382** preferably presents opposite, axially spaced apart upper and lower faces **412** and **414**, respectively. The lower face **414** preferably rests on the middle housing intermediate shoulder **410**, such that the middle housing intermediate shoulder **410** restricts axially downward motion (e.g., due to gravity in certain motor orientations) of the lower intermediate transmission bearing **382**.

Furthermore, as also best shown in FIGS. **9** and **10**, the lower intermediate gear **378** preferably presents an upper shoulder or contact surface **416** that abuts the lower face **414** of the lower intermediate transmission bearing **382** such that axially shifting of the intermediate shaft **374** and the lower intermediate gear **378** in an axially upward direction is restricted.

The intermediate shaft **374** preferably integrally defines a circumferential lower intermediate shaft shoulder **418**, shown in FIGS. **9** and **10**, that abuts the upper face **412** of the lower intermediate transmission bearing **382**. The lower intermediate transmission bearing **382**, by nature of the support provided by the middle housing intermediate shoulder **410**, thus prevents axially downward shifting (e.g., due to gravity in certain motor orientations) of the intermediate shaft **374**.

In a preferred embodiment, the upper intermediate gear **384** is preferably axially fixed relative with the intermediate shaft **374** and additionally secured thereto so that the intermediate gear **284** and shaft **374** rotate together. Most preferably, the upper intermediate gear **284** is integrally formed with the intermediate shaft **374**. It is permissible according to some aspects of the present invention, however, for the upper intermediate gear to be a discrete gear attached to the intermediate shaft to rotate therewith while also being axially fixed relative thereto. For instance, the upper intermediate gear could be keyed to the intermediate shaft or secured via an interference fit.

Preferably, the aforementioned lower intermediate shaft shoulder **418** is disposed axially between the upper intermediate gear **384** and the lower intermediate transmission bearing **382**, such that axially downward shifting of the intermediate shaft **374** and the upper intermediate gear **384** is restricted.

As noted previously, the upper intermediate gear **384** preferably engages the lower output gear **394**, such that rotation of the motor shaft **154** ultimately is transferred to the lower output gear **394**.

The upper portion **328** of the gearbox housing **322** preferably defines an upper intermediate transmission bearing housing **420** including an annular upper housing shoulder **422**, as shown in FIGS. **8-10**. Furthermore, as best shown in FIGS. **9** and **10**, the intermediate shaft **374** preferably includes an integrally formed circumferential upper intermediate shaft shoulder **424**. The upper intermediate trans-

mission bearing **386** is preferably received by the upper intermediate transmission bearing housing **420** in such a manner as to rest on the upper intermediate shaft shoulder **424** and be spaced from the upper housing shoulder **422**. More particularly, the upper intermediate transmission bearing **386** preferably presents opposite, axially spaced apart upper and lower faces **426** and **248**, respectively. The lower face **426** preferably rests on the upper intermediate shaft shoulder **424** and is axially spaced from the upper housing shoulder **422**. The upper intermediate shaft shoulder **424** restricts axially downward motion (e.g., due to gravity) of the upper intermediate transmission bearing **386**.

The lower and upper intermediate transmission bearings **382** and **386**, respectively, are preferably slip fit on the intermediate shaft **374**. Furthermore, the lower and upper intermediate transmission bearings **382** and **386**, respectively, are preferably ball bearings, with the lower intermediate transmission bearing being a sealed ball bearing, although other bearing types are permissible according to some aspects of the present invention.

Preferably, the upper intermediate gear **384** and the lower intermediate gear **378** are each helical gears that cooperatively create a first load in a generally axially upward direction.

Furthermore, in a preferred embodiment, the spring element **388** is positioned between the upper face **428** of the upper intermediate transmission bearing **386** and the upper housing shoulder **422**. The spring element **388** acts to provide a downward axial force (i.e., a second load acting in a direction at least substantially opposite the first load) on the upper intermediate transmission bearing **386**. This downward axial force is then transferred to or acts upon the upper intermediate gear **384** and, in turn, on other components of the intermediate portion **370**.

Preferably, this second load has a greater magnitude than the first load. That is, the downward force exerted by the spring element **388** is preferably greater than the upward force generated by the rotation of the helical upper and lower intermediate gears **384** and **378**, respectively.

In a broad sense, therefore, the spring element **388** functions to take up any axial slack in the intermediate portion **370** of the gear assembly **326** and thereby accommodates variations in axial length and positioning that may occur due to allowable manufacturing tolerances.

It is also noted that additional downward loads (i.e., downward loads in addition to the second load provided by the spring element **388**) are provided by the other components of the intermediate portion **370**. For instance, the weight of the intermediate shaft **374** places a downward force on the lower intermediate transmission bearing, and so on. These secondary or supplemental forces assist the second load in countering the first load.

In a preferred embodiment, the spring element **388** comprises a wavy washer, although other spring element types or means for yieldably urging the intermediate portion **370** downward may be used.

In a preferred embodiment, the intermediate portion **370** of the gear assembly **326** is devoid of shims. Such a configuration is enabled by the above-described configuration of the intermediate portion **370** of the gear assembly **326**. More particularly, as described above, axial positioning of the intermediate portion **370** in a broad sense is based primarily on the abutment of the lower face **414** of the lower intermediate transmission bearing **382** on the middle housing intermediate shoulder **410** and the abutment of the lower intermediate shaft shoulder **418** on the upper face **412** of the lower intermediate transmission bearing **382**, with the wavy

washer **388** accommodating axial variations due to manufacturing tolerances and at least substantially eliminating end play (i.e., the resultant upward axial forces during motor operation are preferably less than the downward axial forces applied by the wavy washer **388**).

Shimless Gear Assembly: Output Portion

In a preferred embodiment, the previously described first and second loads, along with third and fourth loads to be discussed below, cooperate to at least in part reduce axial shifting of not just the intermediate portion **370** but of the input, intermediate, and output portions **368**, **370**, and **372**. Furthermore, in keeping with the preferred reduction in shifting of all of the portions **368**, **370**, and **372**, it is preferred that the gear assembly **326** as a whole is devoid of shims.

As noted previously, the upper intermediate gear **384** preferably rotatably engages the lower output gear **394**. The lower output gear **394** is preferably integrally formed with the output shaft **390**, such that the output shaft **390** rotates with the lower output gear **394**. It is permissible according to some aspects of the present invention, however, for the lower output gear to be a discrete gear attached to the output shaft to rotate therewith while being fixed axially relative thereto. For instance, the lower output gear could be keyed to the output shaft or secured via an interference fit.

The pinion **354** and the lower output gear **394** are each preferably helical gears that cooperatively create a fourth load in a generally axially upward direction.

In a preferred embodiment, the lower output gear **394** is supported by the lower output transmission bearing **392**. More particularly, the middle portion **332** of the gearbox housing **322** preferably defines a lower output transmission bearing housing **430** including an annular middle housing output shoulder **432** (best shown in FIGS. **9** and **10**). The lower output transmission bearing **392** is preferably received by the lower output transmission bearing housing **430** in such a manner as to rest on the middle housing output shoulder **432**. More particularly, the lower output transmission bearing **392** preferably presents opposite, axially spaced apart upper and lower faces **434** and **436**, respectively. The lower face **436** preferably rests on the middle housing output shoulder **432**, such that the middle housing output shoulder **432** restricts axially downward motion (e.g., due to gravity) of the lower output transmission bearing **392**.

As best shown in FIGS. **9** and **10**, the output shaft **390** preferably presents integrally defined opposite, axially spaced apart upper and lower shoulders or contact surfaces **438** and **440**, respectively. Preferably, the upper and lower contact surfaces **438** and **440** are disposed on opposite axial sides of the lower output gear **394** and, in some embodiments, might alternatively be integrally formed therewith. Furthermore, the lower contact surface **440** is preferably disposed axially between the lower output gear **394** and the lower output transmission bearing **434**.

The lower contact surface **440** preferably abuts the upper face **434** of the lower output transmission bearing **392** (which presents the lower face **436** that rests on the middle housing output shoulder **432**), such that both the lower output gear **394** and output shaft **390** are supported and restricted from axially downward motion.

In a preferred embodiment, the upper portion **328** of the gearbox housing **322** defines an upper output transmission bearing housing **442**. The upper output transmission bearing **396** is preferably received by the upper output transmission bearing housing **442** and rests on the upper contact surface **438** of the lower output gear **394**. More particularly, the upper output transmission bearing **396** preferably presents

opposite, axially spaced apart upper and lower faces **444** and **446**, respectively (the upper face **444** including two tiers). The lower face **444** preferably rests on the upper contact surface **438** defined by the output shaft **390**.

The upper and lower output transmission bearings **396** and **392**, respectively, are preferably each tapered roller bearings, although other bearing types are permissible according to some aspects of the present invention.

It is noted that, as previously discussed, the upper chamber **358** and the lower chamber **360** of the gear chamber **324** are at least partly and, most preferably, at least substantially fluidly sealed relative to each other. Such restriction against fluid flow is provided in part by physical obstructions provided by the middle housing portion **332**, the sealed roller bearing **382** (i.e., the lower intermediate transmission bearing **382**), and the tapered roller bearing **392** (i.e., the lower output transmission bearing **392**). Additional restriction is provided by use of a higher viscosity lubricant or grease within the bearing **392** than is used in the gear chamber **324**. That is, the higher viscosity grease, upon tight packing into the bearing **392**, effectively forms a seal against leakage of the lower viscosity grease through the interior of the bearing **392**.

The upper portion **328** of the gearbox housing **322** further preferably defines an output sealing chamber **448**. The output sealing chamber **448** preferably houses the output shaft nut **400** and the output seal **398**.

More particularly, as shown in FIGS. **8-10**, the upper portion **328** preferably defines a threaded interface **450** adjacent the sealing chamber **448**. The output shaft nut **400** preferably includes threads **452** corresponding to the threaded interface **450**. The output shaft nut **400** is preferably threadably secured in the output sealing chamber **448** by means of interengagement of the threads **452** with the threaded interface **450**.

The output shaft nut **400** preferably circumscribes the output seal **398** and forms a seal therewith. The output seal **398** preferably circumscribes the output shaft **390** and also forms a seal therewith. That is, the output seal **398** preferably provides seals both with the output shaft nut **400** and with the output shaft **390**.

Preferably, the output seal **398** comprises a compressible material suitable for sealing purposes. For instance, in a preferred embodiment, the output seal **398** comprises nitrile, although Viton® and other materials may be used without departing from the scope of the present invention.

The output shaft nut **400** preferably comprises steel or an alternative metal or other material having sufficient hardness to function as required.

It is permissible according to some aspects of the present invention for the output nut and seal to be a pre-assembled unit.

In a preferred embodiment, the output shaft nut **400** presents a lower contact face or nut face **454** that abuts the upper face **444** of the upper output transmission bearing **396** to apply the previously mentioned third load thereto in a generally axially downward direction. The third load is then transferred to (i.e., acts upon) the lower output gear **394**, etc.

Thus, the output shaft nut **400** restricts axially upward motion of the upper output transmission bearing **396**. More broadly, the previously described engagements between various components of the output portion **372** are such that the output shaft nut **400** additionally restricts axially upward shifting of the output shaft **390**, the lower output gear **394**, and the lower output transmission bearing **392**.

The output connector **402** is preferably fixed to the output shaft **390** by means of the key **404**, as shown in FIG. 9, such that rotation of the output shaft **390** results in rotation of the output connector.

Furthermore, as shown in FIGS. 9 and 10, the output shaft **390** preferably defines an annular output shaft shoulder **456**. The output connector **402** preferably abuts the output shaft shoulder **456**.

Finally, the snap ring **406** preferably additionally secures the output connector **402** relative to the output shaft **390**, restricting axially upward motion of the output connector **402** relative to the output shaft **390**.

Turning again to the output shaft nut **400**, it is preferred that the axial length of the threaded interface **450** of the upper portion **328** of the gearbox housing **322** is greater than the axial length spanned by the threads **452** of the output shaft nut **400**. Such disparity enables the output shaft nut **400** to be axially positioned as appropriate for axially securing other components of the output portion **372** of the gear assembly **326** (via transfer of axial force from the lower contact face **454** of the output shaft nut **400** to the upper face **444** of the upper output transmission bearing **396** and onward through the output portion **372**).

That is, the output shaft nut **400** is shiftable to accommodate axial variations due to manufacturing tolerances and can be torqued as desired to achieve an appropriate third load magnitude. An appropriate third load magnitude results in an appropriate balance between the first, second, third, and fourth loads and, in turn, a substantial overall lack of shifting (or at least some degree of reduction in axial shifting) of each of the input, intermediate, and output portions **368**, **370**, and **372**. Such lack of or reduction in shifting preferably enables the preferred shimless design not just of the intermediate portion **370** but of the output portion **372** and of the gear assembly **326** as a whole.

It is noted that additional downward loads (i.e., downward loads in addition to the third load provided by the nut **400**) are provided by the other components of the output portion **370**. For instance, the weight of the output shaft **390** places a downward force on the lower output transmission bearing **392**, and so on. These secondary or supplemental forces assist the third load in countering the fourth load.

The components of the output portion **372** are preferably “set” during assembly by loading the nut **400** sufficiently to prevent all axial movement of the output shaft **390**. This might require the nut **400** to be “overloaded” relative to the desired third load (i.e., the downward load desired to counter the upward fourth load of the output portion **372**). To ensure the output portion **372** is not overloaded during operation, the nut **400** is initially torqued to ensure there is no axial play in the output shaft **390**, as described. The nut is then backed off (i.e., loosened) and re-torqued to a predetermined amount that corresponds with the desired third load.

Again, with respect to the output portion **372**, such a configuration is enabled the by axial positioning of the output portion **372** that is achieved in a broad sense based primarily on the abutment of the lower face **436** of the lower output transmission bearing **392** on the middle housing output shoulder **432** and the abutment of the lower contact face **440** of the lower output gear **394** (which is preferably integrally formed with the intermediate shaft **390**) on the upper face **434** of the lower output transmission bearing **392**, with the axially adjustable output shaft nut **400** accommodating axial variations due to manufacturing tolerances and at least substantially eliminating end play.

Thus, the motor shaft **154**, intermediate shaft **374**, and output shaft **390** are at least substantially prevented from

axially shifting relative to one another; and the gears associated with the shafts **154,374,390** are maintained in acceptable axial alignment. Such stability and alignment quality leads to less wear, lower noise, and a variety of other advantages.

Lift Motor

A preferred embodiment of the lift motor **500** is shown in detail in FIGS. 19-32c. It is initially noted that, with certain exceptions to be discussed in detail below, many of the elements of the lift motor **500** are the same as or very similar to those described in detail above in relation to the turntable motor **100**. Therefore, for the sake of brevity and clarity, redundant descriptions and numbering will be generally avoided here. Unless otherwise specified, the detailed descriptions of the elements presented above with respect to the turntable motor **100** should therefore be understood to apply at least generally to the lift motor **500**, as well.

In some cases, features described below with respect to the lift motor **500** may also be applicable to the turntable motor **100**.

In a preferred embodiment, the lift motor **500** broadly includes a rotor **510** rotatable about an axis, a stator **512**, a gearbox assembly **514**, a lift arm assembly **516**, and a motor mounting assembly **518**.

The lift motor **500** is preferably oriented such that the axis extends generally horizontally and the mounting assembly **518** serves as a base or bottom structure. The lift arm assembly **516** is thus positioned on a side of the lift motor **500**. It is permissible, however, in connection with certain aspects of the present invention, for the lift motor to be alternatively oriented. That is, unless otherwise specified or made clear, the directional references made herein with regard to the lift motor **500** (e.g., top, bottom, upper, lower, etc.) are used solely for the sake of convenience and should be understood only in relation to each other. For instance, a component might in practice be oriented such that faces referred to as “top” and “bottom” are sideways, angled, inverted, etc. relative to the chosen frame of reference.

The lift arm assembly **516** preferably indirectly engages the platform **14** via a scissor mechanism (not shown) to raise and lower the platform **14**. Such a configuration is not necessary, however.

Stator Overview

Similar to the stator **112** of the turntable motor **100** and as shown in FIGS. 22 and 29, the stator **512** of the lift motor **500** preferably includes a generally toroidal stator core **520** and a plurality of coils **522** wound about the stator core **520**. The coils **522** preferably comprise electrically conductive wiring **524**.

The stator core **520** preferably has an axial length of about one and twenty-five hundredths (1.25) inches, an outside diameter of about five and four hundred ninety thousandths (5.490) inches, and an inside diameter of about three and two hundred thirty-four (3.234) inches.

Furthermore, the stator core **520** is preferably electrically insulated by means of electrically insulative end caps **526**.

In a preferred embodiment, the lift motor **500** includes at least one thermal protector **528** secured to the end caps **526** and configured to provide signals associated with the temperature of the lift motor **500**.

The stator core **520** preferably includes twelve (12) teeth **530** defining twelve (12) slots **532** therebetween.

Rotor Overview

As shown in FIG. 29, the rotor **510** preferably includes a rotor core **534**, a plurality of arcuately arranged magnets **536**, and a motor shaft **538**.

The magnets **536** are preferably generally secured as described above with respect to the magnets **152** of the turntable motor **100**. However, the magnet retention means must be sufficient only to restrict magnet dislodgement at all speeds of the lift motor **500** rather than those of the turntable motor **100**. In a preferred embodiment, for instance, the lift motor **500** has a high speed of about eight hundred forty (840) rpm and a maximum speed of about eight hundred forty (840) rpm. Such speeds, in combination with a preferred mass of the magnets **536** of about twenty-three and six tenths (23.6) grams each and the radial positioning of the magnets **536** relative to the axis of rotation, lead to centrifugal magnet forces of about one and fifty-four hundredths (1.54) lb. The magnets **536** may also be subject to radial forces of about fifty-five and six tenths (55.6) lb due to the maximum motor torque force of about fifty-five and seven tenths (55.7) lb (i.e., about thirteen and nine tenths (13.9) lb/magnet, wherein the radial magnetic force is approximately four (4) times the torque force).

The magnet retention means should also be sufficient to restrict magnet dislodgement at all possible magnet temperatures during operation of the lift motor **500**. In a preferred embodiment, for instance, the magnet retention means function acceptably when the magnets **536** are at temperatures between about zero degrees Celsius (0° C.) and a predicted maximum temperature of about sixty-one and two tenths degrees Celsius (61.2° C.).

The magnets **536** are preferably rare earth magnets. More particularly, the magnets **536** are preferably thirty-five (35) uh (one hundred eighty degrees Celsius (180° C.)) grade neodymium iron boron magnets. Other magnet types may be used without departing from some aspects of the present invention, however. For instance, the magnets might be of a lower grade and/or comprise ferrite.

In a preferred embodiment, eight (8) magnets **536** are provided and define eight (8) poles. Similar to the turntable motor **100**, the lift motor **500** is therefore preferably a twelve (12) slot, eight (8) pole motor.

Each magnet **536** is preferably about one and twenty-five hundredths (1.25) inches in length and extends along an arc of about thirty-two (32°).

The rotor core **534** preferably has an axial length of about one and twenty-five hundredths (1.25) inches.

Motor Shell and Endshields Overview

The lift motor **500** further preferably includes a motor shell **540** at least substantially circumscribing the stator **512** and in part defining a motor chamber **542** that at least substantially receives the stator **512** and the rotor **510**.

In a preferred embodiment, the lift motor **500** includes a first side endshield **544** that at least substantially encloses one end of the motor chamber **542** and a second side endshield **546** that at least substantially encloses the other end of the motor chamber **542**. The first and second side endshields **544** and **546**, respectively, will be discussed in greater detail below.

Connection Box

The lift motor **500** further preferably includes a connection box **548** configured similarly to the connection box **284** of the turntable motor **100**. For instance, in a preferred embodiment, the connection box **548** is in part integrally formed with the first side endshield **544**. Furthermore, the connection box **548** preferably comprises includes a base wall **550**, a cover **552**, and a side wall **554** extending between and connecting the base wall **550** and the cover **552**.

As best shown in FIG. 22, the connection box **548** preferably houses a motor encoder (not illustrated but simi-

lar to the encoder **286** of the turntable motor **100**) and provides a pair of apertures **556** and **558** in communication with connectors **560** and **562**. The connection box **548** further preferably substantially covers a free end **564** of the motor shaft **538** and protects wiring **566** extending between the lift motor **500** and an external device via the connectors **560** and **562**. In a preferred embodiment, for instance, the side wall **554** includes an overhanging portion **568** that extends above the wiring **566** and the encoder to protect them from drips or other forms of contamination.

Furthermore, as shown in FIGS. 21 and 31, a portal **570** is preferably formed in the cover **552** to enable easy access to the free end **564** of the motor shaft **538**. More particularly, the free end **564** of the motor shaft **538** includes a hexagonal interface **572** (best illustrated in FIG. 22) that enables a user to manually turn the motor shaft **538** if it becomes locked (e.g., due to overloading). That is, the portal **570** enables a user to manually back up the lift motor **500** if, for example, a load were stuck in an undesirable position. Although the cover **552** could be removed entirely to enable the necessary access, such removal would be time-consuming and potentially allow for contamination of the components housed by the connection box **548**. In contrast, provision of the portal **570** enables efficient access to the hexagonal interface while minimizing the risk of detrimental contamination.

Gearbox Assembly Overview

As noted previously, the lift motor **500** preferably includes a gearbox assembly **514**. The gearbox assembly **514** preferably includes a gearbox housing **574** defining a gear chamber **576** in which a gear assembly **578** is substantially located. (The gear chamber **576** is shown in FIG. 22 with the gear assembly **578** removed, while the gear assembly **578** is shown in FIGS. 32-32c.)

As will be discussed in greater detail below, the gearbox housing **574** itself preferably forms part of the gear assembly **578**.

The gearbox housing **574** is preferably secured to the shell **540** via fasteners **580**, although other securement means (e.g., latches, welding, adhesives, partial or complete integral construction, etc.) may additionally or alternatively be used.

The gearbox housing **574** preferably includes a motor bracket **582**, a first intermediate portion **584** adjacent the motor bracket **582**, a second intermediate portion **586** adjacent the first intermediate portion **584**, and an output holder **588** adjacent the second intermediate portion **586**. The first and second intermediate portions **584** and **586**, respectively, are thus positioned between the motor bracket **582** and the output holder **588**.

Preferably, the housing portions **582,584,586,588** extend continuously and are devoid of openings therein or gaps therebetween, such that gearbox housing **574** at least substantially encloses the gear chamber **576** and protects it from ingress of environmental contaminants.

55 Gearbox Assembly: Integrated Housing and Endshield

In a preferred embodiment, the motor bracket **582** of the gearbox housing **574** is integrally formed with the second side endshield **546**. More particularly, motor bracket **582** and the second side endshield **546** are preferably formed of a single cast structure. For instance, in a preferred embodiment, the motor bracket **582**/second side endshield **546** is a cast aluminum structure. It is permissible according to some aspects of the present invention, however, for the motor bracket and second side endshield to be discrete components connected to each other by means of fasteners, adhesives, welding, latches, or other means known in the art. Yet further, it is within the ambit of some aspects of the present

invention for the second side endshield and motor bracket to be non-interconnected or to comprise a different material or materials (e.g., iron)

The stator **512** is preferably supported on the motor bracket **582** via fasteners **590**.

Gearbox Sealing and Lubrication Management System

In a preferred embodiment and as best shown in FIG. **32a**, the second side endshield **546**/motor bracket **582** includes a motor shaft bearing housing **592**. The motor shaft bearing housing **592** preferably receives a motor shaft bearing **594** that supports the motor shaft **538** in the second side endshield **546**/motor bracket **582** of the gearbox housing **574**. The motor shaft bearing **594** is preferably a ball bearing, although other bearing types are permissible within the ambit of the present invention.

The motor shaft bearing housing **592** preferably includes a generally radially extending base wall **596** and a circumferential sidewall **598** that extends axially from the base wall **596**. The motor shaft **538** preferably passes through a motor shaft opening **600** defined in the base wall **596**. The sidewall **598** preferably circumscribes both the motor shaft **538** and the motor shaft bearing **594**, with the motor shaft bearing **594** being intermediately positioned between the motor shaft **538** and the sidewall **598**.

In a preferred embodiment, a wavy washer **602** is provided between the motor shaft bearing **594** and the base wall **596**.

As best shown in FIG. **32a**, it is preferable that only a very small clearance **604** is provided between the motor shaft **538** and the base wall **596** at the motor shaft opening **600**. Furthermore, the motor shaft bearing **594** is preferably securely fit in the motor shaft bearing housing **592**, such that few or no gaps exist (e.g., via a tight fit or an interference fit, respectively). A labyrinth **606** is thus defined that at least substantially prevents ingress of lubricants (e.g., oil or grease) or other contaminants from the gear assembly **578** into the motor chamber **542**, without the use of a traditional seal. Other labyrinth configurations or even a seal may be utilized in some aspects of the present invention, however.

It is noted that the preferred horizontal orientation of the lift motor **500** enables the effective use of the labyrinth **606** as a sealing mechanism. For instance, in a vertically oriented motor, gravity would work against a labyrinthine sealing mechanism to urge contaminants to pass therethrough.

The above-described preferred method of sealing the gearbox housing **574** enables sealing of the gearbox housing **574** without the use of a compressible seal (e.g., a nitrile O-ring, etc.), although compressible seals may alternatively or additionally be used without departing from the spirit of some aspects of the present invention.

Gearbox Assembly: Gear Assembly

In a preferred embodiment, as shown in FIG. **32a** and schematically in FIGS. **32b** and **32c**, the gear assembly **578** is a two (2)-stage planetary gear assembly having a first stage **608** and a second stage **610**. The gear assembly preferably has an 80:1 gear ratio, with the first stage **608** having a 10:1 gear ratio and the second stage **610** having an 8:1 gear ratio. The gear assembly **578** is therefore preferably operable to decrease speed and increase torque.

Various individual-stage gear ratios and/or overall gear ratios are permissible without departing from the scope of the present invention, however. Furthermore, the gear ratios of the stages might be equal, or the second stage might have a higher gear ratio than the first stage.

The gear assembly **578** preferably achieves an efficiency of at least eighty percent (80%). More preferably, the gear

assembly has an efficiency of at least eighty-five percent (85%). Most preferably, the gear assembly efficiency is about ninety percent (90%).

As shown in FIGS. **32a** and **32b**, the first stage **608** preferably includes a first sun gear **612**, three (3) first planetary gears **614** (only one shown in FIG. **32a** for the sake of clarity) driven by the first sun gear **612**, three (3) needle bearings **616** (only one shown in FIG. **32a** for the sake of clarity) supporting respective ones of the first planetary gears **614**, and a first internal gear **618** along which the first planetary gears **614** orbit the first sun gear **612**. A different number of planetary gears and needle bearings may be provided without departing from the scope of the present invention, however.

The first sun gear **612** is preferably integrally formed at a drive end **620** of the motor shaft **538**, although non-integral formation is permissible according to some aspects of the present invention. For instance, the first sun gear might alternatively be press fit onto the drive end of the motor shaft.

Preferably, the first intermediate portion **584** of the gearbox housing **574** comprises the first internal gear **618**, although it is permissible according to some aspects of the present invention for the first intermediate portion of the housing and the first internal gear to be discrete components.

As best shown in FIGS. **32a** and **32c**, the second stage **610** preferably includes a second sun gear **622**, three (3) second planetary gears **624** (only one shown in FIG. **32a** for the sake of clarity) driven by the second sun gear **622**, three (3) needle rollers **626** (only one shown in FIG. **32a** for the sake of clarity) supporting respective ones of the second planetary gears **624**, and a second internal gear **628** along which the second planetary gears **624** orbit the second sun gear **622**. A different number of planetary gears and needle rollers may be provided without departing from the scope of the present invention, however.

Preferably, the second intermediate portion **586** comprises the second internal gear **628**, although it is permissible according to some aspects of the present invention for the second intermediate portion of the housing and the second internal gear to be discrete components.

In a preferred embodiment and as will be discussed in greater detail below, the gear assembly **578** transfers rotation of the motor shaft **538** to an output shaft **630**. The lift arm assembly **516** is preferably attached to the output shaft **630** via a set screw or other suitable means, such that rotation of the motor shaft **538** causes rotation or swinging of the lift arm assembly **516**.

Preferably, as shown in FIG. **32a**, rotation is transferred from the first stage **608** to the second stage **610** by means of a carrier **632**. More particularly, in a preferred embodiment, the carrier **632** includes a hub **634**, a plate **636** extending radially from the hub **634**, and three (3) carrier pins **638** (only one shown in FIG. **32a** for the sake of clarity) extending axially from the plate **636**. Each of the first planetary gears **614** is supported on a respective one of the carrier pins **638** by a corresponding one of the needle bearings **616**, such that travel of the first planetary gears **614** along the first internal gear **618** (i.e., orbiting of the first sun gear **612** by the first planetary gears **614**) causes rotation of the carrier **632**.

The second sun gear **622** preferably includes a connection portion **640** received in the hub **634** of the carrier **632**, such that rotation of the carrier **632** causes rotation of the second sun gear **622**. The interconnection means by which rotation

is transferred from the first stage to the second stage may vary without departing from the scope of the present invention, however.

The first planetary gears **614** are preferably evenly arcuately spaced apart. It is permissible according to some aspects of the present invention, however, for the first planetary gears to be unevenly spaced.

As shown in FIG. **32a**, in a preferred embodiment, the output shaft **630** includes a transfer portion **642**, a connection portion **644**, and a mid-portion **646** connecting the transfer portion **642** and the connection portion **644**. Rotation is preferably transferred from the second stage to the connection portion **644** via the transfer portion **642**. The lift arm assembly **516** is preferably attached to the connection portion **644** in the manner discussed above.

More particularly, in a preferred embodiment, the transfer portion **642** includes three (3) generally axially extending transfer portion pins **648** (only one shown in FIG. **32a**). Each of the second planetary gears **624** is supported on a respective one of the transfer portion pins **648** by a corresponding one of the needle rollers **626**, such that travel of the second planetary gears **624** along the second internal gear **628** (i.e., the orbiting of the second planetary gears **624** about the second sun gear **622**) causes rotation of the transfer portion **642** and, in turn, the connection portion **644** and the lift arm assembly **516**.

The second planetary gears **624** are preferably evenly arcuately spaced apart. It is permissible according to some aspects of the present invention, however, for the second planetary gears to be unevenly spaced.

In a preferred embodiment, the gear assembly **578** further preferably includes the motor shaft bearing **594** that supports the motor shaft **538** in the motor bracket **582** of the gearbox housing **574** (as described previously); an output shaft ball bearing **650** supporting the transfer portion **642** of the output shaft **630** at the juncture of the first and second intermediate portions **584** and **586**, respectively, of the gearbox housing **574**; and an output shaft roller bearing **652** supporting the mid-portion **646** in the output holder **588** of the gearbox housing **574**. Other bearing types (e.g., ball, roller, etc.) and/or arrangements (e.g., different positioning) are permissible without departing from the ambit of the present invention, however.

The first sun gear **612** preferably includes twelve (12) teeth and is formed of carburized chromium molybdenum steel. The first planetary gears **614** preferably each include forty-eight (48) teeth and are formed of carburized chromium molybdenum steel. The first internal gear **618** preferably includes one hundred eight (108) teeth and is formed of tempered and quenched chromium molybdenum steel. Other numbers of teeth, gear materials, and hardening methods (including no hardening methods) may be used within the ambit of some aspects of the present invention, however.

The second sun gear **622** preferably includes fifteen (15) teeth and is formed of carburized chromium molybdenum steel. The second planetary gears **624** preferably each include forty-five (45) teeth and are formed of carburized chromium molybdenum steel. The second internal gear **628** preferably includes one hundred five (105) teeth and is formed of tempered and quenched chromium molybdenum steel. Other numbers of teeth, gear materials, and hardening methods (including no hardening methods) may be used within the ambit of some aspects of the present invention, however.

Lift Arm Assembly: Crank Arm and Pin

In a preferred embodiment, as noted previously, the lift motor **500** includes a lift arm assembly **516** operable to lift the platform **14** with assistance of a scissor mechanism or other lifting aid. However, as also noted previously, direct lifting of the platform **14** is permissible without departing from the scope of the present invention.

In a preferred embodiment and as best illustrated in FIGS. **19-31**, the lift arm assembly **516** includes a generally radially extending crank arm **654** fixed to the output shaft **630** and a crank pin **656** extending generally axially from the crank arm **654**.

The crank arm **654** preferably comprises tempered and quenched chromium molybdenum steel with a trivalent chromate conversion coating. Other materials, hardening treatments (including no hardening treatments), and surface treatments (including no surface treatments) are permissible, however.

The crank pin **656** preferably comprises tempered and quenched chromium molybdenum steel with a hard chromium plating. Other materials, hardening treatments (including no hardening treatments), and surface treatments (including no surface treatments) are permissible, however.

Material selections for the crank arm **654** and the crank pin **656** are particularly important in view of the high loads to which the crank arm **654** and crank pin **656** are subjected during operation of the lift motor **500**. For instance, in a preferred embodiment, the crank arm **654** and the crank pin **656** are safely operable when associated with a ten and five tenths (10.5) rpm output speed; six hundred seventy (670) Nm output torque; eight thousand, eight hundred (8,800) N radial load; and twenty-three thousand, seven hundred fifty (23,750) radial shock load (once per cycle for five hundredths (0.05) seconds).

Preferably, the crank pin **656** is press fit into the crank arm **654**, although other interconnection means (e.g., adhesives and or pins) may be used in addition to or in lieu of the preferred press fit.

The crank arm **654** preferably includes a pivot end **658**, at which the crank arm **654** is mounted to the output shaft **630** to rotate therewith, and a lifting end **660**, at which the crank pin **656** is located.

In a preferred embodiment, the crank arm **654** is shiftable between three (3) positions: an upper position, best shown in FIGS. **19-24**; a lower position, best shown in FIGS. **25** and **26**; and a home position, best shown in FIGS. **27** and **28**.

The home position is preferably arcuately spaced between the upper and lower positions. More particularly, the home position is preferably located between the upper and lower positions but nearer the lower position.

In a preferred embodiment, the crank arm **654** is offset from vertical while in either of the upper and lower positions, while the crank arm extends at least substantially vertically downward when in the home position. Alternate orientations are permissible according to some aspects of the present invention, however.

Lift Arm Assembly: Position Sensor System

In a preferred embodiment, and as best shown in FIGS. **30** and **31**, the lift arm assembly **516** includes a position sensor system **662** including a printed circuit board **664** and a plurality of sensors mounted on the board **664**. The sensors include an upper-position sensor **666**, a lower-position sensor **668**, and a home-position sensor **670**. A wiring connector **672** is also mounted to the board **664**.

The position sensor system **662** preferably senses when the crank arm **654** is in each of the upper, lower, and home positions.

In a preferred embodiment, the printed circuit board **664** includes an FR-4 laminate base with a one (1) oz copper foil. The printed circuit board **664** is preferably single-sided and semi-circular in shape, with a radial width of about one (1) inch and an outer diameter of about four and seventy-five hundredths (4.75) inches. Other configurations and sizes are permissible according to some aspects of the present invention, however. For instance, the board could use an alternative glass-reinforced epoxy laminate backbone, a different amount of copper, and/or have different dimensions.

The sensors **666**, **668**, and **670** are preferably Hall Effect sensors, although use of other sensor types is permissible according to some aspects of the present invention.

Preferably, the printed circuit board **664** includes a plurality of arcuately spaced apart mounting holes **674**. Fasteners **676** extend through the mounting holes **674** and into the output holder **588** to fix the printed circuit board **664** on the gearbox housing **574**. Preferably, three (3) arcuately spaced apart mounting holes **674** are provided, although other configurations and numbers of mounting holes are permissible.

In a preferred embodiment, the position sensor system **662** further includes a gasket **678** positioned between the printed circuit board **664** and the output holder **588**.

Yet further, the position sensor system **662** preferably includes a printed circuit board cover **680** that is secured to the output holder **588** in such a manner as to enclose the printed circuit board **664** and the gasket **678**, thereby protecting the sensors **666**, **668**, and **670** from contamination.

The position sensor system **662** further preferably includes a magnet system **682**. More particularly, in a preferred embodiment, a magnet array **684**, including a plurality of magnets **686**, is positioned on the crank arm **654**. The sensors **666**, **668**, and **670** sense the magnets **686** as the crank arm **654** moves between the upper, lower, and home positions.

Preferably, the magnet array **684** defines three alternately oriented pole pairs, wherein each pole pair is oriented generally circumferentially.

In a preferred embodiment, a magnet platform **688** is fixed to and extends generally radially from the pivot end **658** of the crank arm **654**. The magnet array **684** is supported on the magnet platform **688** by a magnet carrier **690**. Thus, pivoting of the crank arm **654** results in arcuate shifting of the magnet array **684**. In a preferred embodiment, for instance, rotation of the crank arm **654** (corresponding to upward movement of the crank pin **656**) results in downward shifting of the magnet array **684**.

In a preferred embodiment, the magnet platform **688** defines a pair of oblong fastener-receiving holes **692** having generally circumferential major axes. As will be discussed in greater detail below, the oblong shape of the holes **692** enables the position of the carrier **632** and, in turn, of the magnet array **684**, to be adjusted circumferentially as required during calibration.

The magnet platform **688** is preferably secured to the crank arm **654** via a pair of fasteners **694**. More particularly, as shown in FIGS. **26**, **28**, and **29**, the magnet platform **688** preferably defines an axially extending slot **696** there-through. The fasteners **694** preferably extend through the slot **696** and into the crank arm **654** to secure the magnet platform **688** to the crank arm **654**. As will be discussed in greater detail below, axial extension of the slot **696** allows the magnet platform **688** and, in turn, the magnet array **684**, to be adjusted axially during calibration (e.g., moved nearer

to or away from the printed circuit board cover **680** and, more particularly, the sensors **666**, **668**, and **670** therebelow).

In a preferred embodiment, the printed circuit board **664** is oriented in such a manner as to present an upper end **700** and a lower end **702**. The wiring connector **672** is preferably positioned adjacent the lower end **702**. The upper-position sensor **666** is preferably positioned nearer the lower end **702** than the upper end **700**. The lower-position sensor **668** is preferably positioned adjacent the upper end **700**. The home-position sensor **670** is preferably positioned nearer the upper end **700** than the lower end **702**.

In a preferred embodiment, the sensors **666**, **668**, and **670** are positioned on the printed circuit board in a radially staggered manner. More particularly, in a preferred embodiment, the home-position sensor **670** is positioned radially inwardly relative to the radially intermediately positioned upper-position sensor **666** and the radially outwardly positioned lower-position sensor **668**. Such positions preferably align with the rotational track of the magnets **686**. Thus, although alternative arrangements are permissible according to some aspects of the present invention, such alternative arrangements should preferably enable alignment of the sensors to the magnet path to ensure accurate position sensing.

Preferably, the magnet array **684** is calibrated to the home-position sensor **670** during assembly of the lift motor **500**. More particularly, in a preferred embodiment, the crank arm **654** is first set to the home position. The magnet array **684** is then shifted circumferentially and axially (as respectively enabled by the oblong fastener-receiving holes **692** and the slot **696** of the magnet platform **688**) such that the magnet array **684** is circumferentially aligned with the home-position sensor **670** and separated from the printed circuit board cover **680** (and thus the sensors **666**, **668**, and **670**) by only a very small axial air gap **705**.

Lift Arm Assembly: Arm Stops

The output holder **588** preferably includes an upper arm stop **704** and a lower arm stop **706** arcuately spaced away from the upper arm stop **704**. The upper arm stop **704** preferably prevents the crank arm **654** from rotating past the upper position, while the lower arm stop **706** preferably prevents the crank arm **654** from rotating past the lower position. That is, the arm stops **704** and **706** limit swinging movement of the crank arm **654**.

More particularly, in a preferred embodiment, the crank arm **654** presents upper and lower stop-contacting surfaces **708** and **710**, respectively. The upper arm stop **704** presents an upper arm-contacting surface **712**, and the lower arm stop **706** presents a lower arm-contacting surface **714**. When the crank arm **654** is in the upper position, the upper stop-contacting surface **708** abuts the upper arm-contacting surface **712**. When the crank arm **654** is in the lower position, the lower stop-contacting surface **710** abuts the lower stop-contacting surface **714**.

In a preferred embodiment, the upper and lower stops **704** and **706**, respectively, are integrally formed with the output holder **588**. Such integral formation is highly advantageous, enabling the stops **704** and **706** to withstand greater forces (e.g., due to forced or driven contact with the crank arm **654**) than achieved via a conventional non-integral attachment. Non-integral configurations are permissible according to some aspects of the present invention, however. For instance, the stops could alternatively be bolted into place, provided the configuration is able to withstand operational shear forces.

In a preferred embodiment, the output holder **588** and upper and lower stops **704** and **706** comprise non-heat treated ductile cast iron. Other materials or processes may be used without departing from some aspects of the present invention, however. For instance, the output holder and stops might alternatively be subjected to one or more heat treatment processes or comprise steel.

Motor Mounting

As noted previously, in a preferred embodiment, the lift motor **500** includes a motor mounting assembly **518**. The mounting assembly **518** preferably includes a base plate **716** fixed to the chassis of the robot **10**. Furthermore, the output holder **588** preferably includes a mounting portion **718** secured to the base plate **716** and forming part of the mounting assembly **518**.

Sensor Wire Protection

In a preferred embodiment, the printed circuit board cover **680** includes a first wire protection extension **720**, and the connection box **548** includes a second wire protection extension **722**. Furthermore, the base plate **716** defines an axially extending wire protection trough **724**. The wire protection extensions **720** and **722** and the trough **724** cooperatively define a wiring passageway **726**.

In a preferred embodiment, the wiring **566** includes sensor wiring **728** extending between the printed circuit board **664** and the connection box **548** (or, more particularly, from the wiring connector **672** to an external device configured to receive feedback from the sensors **666**, **668**, and **670**). The sensor wiring **728** is preferably routed through the wiring passageway **726**. The extensions **720** and **722** and trough **724** serve to protect the sensor wiring **728** from contact damage (e.g., from a warehouse employee) or exposure to contaminants such as water. The extensions **720** and **722** and trough **724** also serve to protect a “contacter” (e.g., a warehouse employee) from the sensor wiring **728**.

Preferably, the first wire protection extension **720** includes an at least substantially solid rear wall **730** extending generally downwardly, and also includes a pair of sidewalls **732** extending axially from the rear wall **730**.

The second wire protection extension **722** preferably similarly includes a rear wall **734** extending generally downwardly, as well as a pair of sidewalls **736** extending axially from the rear wall **734**. However, in contrast to the rear wall **730** of the first wire protection extension **720**, the rear wall **734** of the second wire protection extension **722** preferably defines an access slot **738**.

In a preferred embodiment, a barrier **740** extends generally perpendicularly across the trough **724** to restrict upward movement of the sensor wiring **728** out of the trough **724**. It is permissible, however, for the barrier to be omitted or alternatively oriented without departing from the scope of some aspects of the present invention.

Preferably, the trough **727** is positioned directly below the shell **540** and gearbox housing **574**, such that the shell **540** and gearbox housing **574** provide a physical barricade against some forms of contaminant detrimental to the sensor wiring **728**. For instance, the shell **540** and gearbox housing **574** are capable of deflecting water droplets that might otherwise enter the trough **724** and/or contact the sensor wiring **728**.

Provision of the wiring passageway **726** outside the shell **540** and the gearbox housing **574** enables decreased shell **540** and gearbox housing **574** dimensions (i.e., permits the shell **540** and the gearbox housing **574** to be smaller).

In a preferred embodiment, the sensor wiring **728** is additionally provided with compressible seals **742** and a cable **744** particularly configured to prevent water and dust ingress.

Locomotion Motor

A preferred embodiment of the locomotion motor **800** is shown in detail in FIGS. **33-46**. It is initially noted that, with certain exceptions to be discussed in detail below, many of the elements of the locomotion motor **800** are the same as or very similar to those described in detail above in relation to the turntable motor **100** and/or the lift motor **500**. Therefore, for the sake of brevity and clarity, redundant descriptions and numbering will be generally avoided here. Unless otherwise specified, the detailed descriptions of the elements presented above with respect to the turntable motor **100** and the lift motor **500** should therefore be understood to apply at least generally to the locomotion motor **800**, as well.

In some cases, features described below with respect to the locomotion motor **800** may also be applicable to the turntable motor **100** and/or the lift motor **500**.

In a preferred embodiment, the locomotion motor **800** broadly includes a rotor **810** rotatable about an axis, a stator **812**, a gearbox assembly **814**, and one of the wheels **16**.

The locomotion motor **800** is preferably oriented such that the axis extends generally horizontally. It is permissible, however, in connection with certain aspects of the present invention, for the locomotion motor to be alternatively oriented. That is, unless otherwise specified or made clear, the directional references made herein with regard to the locomotion motor **800** (e.g., top, bottom, upper, lower, etc.) are used solely for the sake of convenience and should be understood only in relation to each other. For instance, a component might in practice be oriented such that faces referred to as “top” and “bottom” are sideways, angled, inverted, etc. relative to the chosen frame of reference.

Stator Overview

Similar to the stator **112** of the turntable motor **100** and the stator **512** of the lift motor **500**, the stator **812** of the locomotion motor **800** preferably includes a generally toroidal stator core **816** and a plurality of coils **818** wound about the stator core **816**.

The stator core **816** preferably has an axial length of about two (2) inches, an outside diameter of about five and four hundred ninety thousandths (5.490) inches, and an inside diameter of about three and two hundred thirty-four thousandths (3.234) inches.

Furthermore, the stator core **816** is preferably electrically insulated by means of electrically insulative end caps **820**.

In a preferred embodiment, the locomotion motor **800** includes at least one thermal protector **822** secured to the end caps **820** and configured to provide signals associated with the temperature of the locomotion motor **800**.

The stator core **816** preferably includes twelve (12) teeth **824** defining twelve (12) slots **826** therebetween.

Rotor Overview

The rotor **810** preferably includes a rotor core **828**, a plurality of arcuately arranged magnets **830**, and a motor shaft **832**.

The magnets **830** are preferably generally secured as described above with respect to the magnets **152** of the turntable motor **100** and the magnets **536** of the lift motor **500**. However, the magnet retention means must be sufficient to restrict magnet dislodgement at all speeds of the locomotion motor **800** rather than those of the turntable motor **100** or the lift motor **500**. In a preferred embodiment, for instance, the locomotion motor **800** has a high speed of about one thousand, one hundred seventy-six (1176) rpm

and a maximum speed of about one thousand, one hundred seventy-six (1176) rpm. Such speeds, in combination with a preferred magnet **830** mass of about fifteen and three tenths (15.3) grams and the radial positioning of the magnets **830** relative to the axis of rotation, lead to centrifugal magnet forces of about four and forty-six hundredths (4.46) lb. The magnets **830** may also be subject to radial forces of about sixty-six and eight tenths (66.8) lb due to the maximum motor torque force of about one hundred thirty-three and six tenths (133.6) lb (i.e., about sixteen and seven tenths (16.7) lb/magnet, wherein the radial magnetic force is approximately four (4) times the torque force).

The magnet retention means should also be sufficient to restrict magnet dislodgement at all possible magnet temperatures during operation of the locomotion motor **800**. In a preferred embodiment, for instance, the magnet retention means function acceptably when the magnets **830** are at temperatures between about zero degrees Celsius (0° C.) and a predicted maximum temperature of about eighty-two and seven tenths degrees Celsius (82.7° C.).

The magnets **830** are preferably rare earth magnets. More particularly, the magnets **830** are preferably forty-five (45) sh (one hundred fifty degrees Celsius (150° C.)) grade neodymium iron boron magnets. Other magnet types may be used without departing from some aspects of the present invention, however. For instance, the magnets might be of a lower grade and/or comprise ferrite.

In a preferred embodiment, sixteen (16) magnets **830** are provided and define eight (8) poles. More particularly, the magnets **830** are preferably "split magnets" for reduced eddy current loss, with eight (8) pairs of axially aligned magnets **830** being arcuately arranged about the rotor core **828**.

Similar to the turntable motor **100** and the lift motor **500**, the locomotion motor **800** is preferably a twelve (12) slot, eight (8) pole motor.

Preferably, each of the magnets **830** has an axial length of about eighty-three hundredths (0.83) inches and presents an arc of about thirty-two degrees (32°).

The rotor core **828** preferably has an axial length of about one and seven hundred eighty-eight thousandths (0.788) inches.

Motor Shell and End Plates Overview

The locomotion motor **800** further preferably includes a housing **833** defining a motor chamber **836** that at least substantially houses the stator **812** and the rotor **810**.

The housing **833** preferably includes a shell **834** at least substantially circumscribing the stator **812**. The housing **833** also includes first and second side end plates **838** and **840**, respectively, that connect with the shell **834** to at least substantially enclose respective ends of the motor chamber **836**.

In a preferred embodiment, the first side end plate **838** includes a unitary, integrally formed end plate body **838a**. Most preferably, the end plate body **838a** is a cast body (e.g., a cast aluminum body), although other means of integral formation are permissible.

In a preferred embodiment, the first side end plate **838** at least in part defines an electronics compartment **839**. The end plate body **838a** preferably defines an access opening **839a** to the electronics compartment **839**.

Preferably, the end plate **838** includes a removable cover **842** at least in part covering the access opening **839a** but enabling access to, among other things, a motor encoder **844** at least in part disposed in the electronics compartment **839**, without removal of the entire first side end plate **838**. The cover can be omitted without departing from the scope of the present invention, however.

In a preferred embodiment, the motor shell **834** includes a plurality of radially extending fins **846** operable to disperse heat from the locomotion motor **800**. The fins **846** preferably define a generally cuboidal shell envelope, although a circular or otherwise shaped envelope is permissible.

The motor shell **834** may be ventilated or unventilated. Preferably, however, the motor shell **834** includes a plurality of vent holes (not shown) to prevent or minimize the collection of heat at the bottom of the motor shell **834**.

Motor Shell Interference Fit

In a preferred embodiment, the motor shell **834** is fit on the stator core **816** via a thermal fit (i.e., a shrink fit). More particularly, the motor shell **834** is preferably heated, positioned about the stator core **816** (e.g., the stator core **816** is dropped into place inside the motor shell **834**), and then actively or passively cooled. In its cooled state, the shell **834** has smaller dimensions than in its heated state, such that the tightness of the fit between the shell **834** and the stator core **816** increases as the shell **834** cools.

In a preferred embodiment, the motor shell **834** is heated to five hundred degrees Fahrenheit (500° F.), positioned about the stator core **816**, then cooled. Other target temperatures may be used without departing from the scope of the present invention, however.

Preferably, the fit during the initial stages of thermal fitting process (i.e., when the shell is at an elevated temperature) is a slip fit, while that achieved after the thermal fitting process (i.e., after the shell has been cooled) is an interference fit. More particularly, in a preferred embodiment and as noted previously, the stator core **816** has an outer diameter of about five and four hundred ninety thousandths (5.490) inches, while the cooled shell **834** preferably has an inner diameter of about five and four hundred eighty-three thousandths (5.483) inches.

The shell **834** preferably comprises a different material than the stator core **816**, such that the stator core **816** and the shell **834** have differing coefficients of thermal expansion. Preferably, both materials are metals, although non-metal materials may be used within the ambit of the present invention.

More particularly, in a preferred embodiment, the shell **834** comprises aluminum, while the stator core **816** comprises steel. The shell thermal expansion coefficient is thus different from and, more particularly, greater than the stator core thermal expansion coefficient.

In a preferred embodiment, the shell **834** and stator core **816** thermal coefficients are at least substantially constant throughout the shell **834** and the stator core **816**, respectively. It is permissible according to some aspects of the present invention, however, for material variations resulting in gradients or other variations in the thermal expansion coefficients to be present.

In a preferred embodiment, the shell **834** and stator core **816** materials and dimensions are chosen in such a manner that the shell **834** and the stator core **816** do not separate as a result of temperature fluctuations associated with motor operation.

It is permissible, however, for the shell **834** and stator core **816** materials and dimensions to be chosen in such a manner that the shell **834** may be removed from the stator core **816** upon heating of one or both components to a suitably high temperature or temperatures. For instance, the shell might be intentionally heated relative to the stator core to enable removal of the shell, or both the shell **834** and the stator core might be heated for the same purpose. Such removability is not a requirement of some aspects of the present invention, however.

Motor Shell Secondary Retention

In preferred embodiment, secondary retention of the shell **834** and stator **812** relative to one another is provided by a pair of spaced apart pins **848**, a retaining ring or spring clip **850**, and a shoulder **852**. Such secondary retention is beneficial to supplement the interference fit (i.e., the grip) achieved via the above-described thermal process.

More particularly, as best shown in FIGS. **36** and **44-46**, each pin **848** preferably extends through the shell **834** into the stator core **816**.

As noted previously, the stator core **816** preferably comprises a plurality of teeth **824**. Each of the teeth **824** preferably includes a yoke **854**. Each pin **848** preferably extends into the arcuate center of the yoke **854** of one of the teeth **824**. Non-centralized positioning or extension into another part of the stator core **816** is permissible according to some aspects of the present invention, however.

Preferably, the stator core **816** has opposite, axially spaced apart first and second side faces **856** and **858**, respectively. In a preferred embodiment, each of the pins **848** extends through the shell **834** and into the stator core **816** at an axial position that is offset from the axial center of the stator core **816**. That is, each pin **848** is closer to one of the first and second side faces **856** and **858** than to the other of the side faces **856** and **858**. Central positioning or varied positioning between the two pins is permissible according to some aspects of the present invention, however.

The pins **848** are preferably spaced apart by about one hundred eighty degrees (180°, although other spacing is permissible. Furthermore, more or fewer pins might be provided. For instance, three unequally arcuately spaced pins might be provided.

In a preferred embodiment, the shell **834** defines the aforementioned shoulder **852**. The shoulder **852** preferably engages the first side face **856** of the stator core **816** so as to restrict relative axial shifting of the stator core **816** and the shell **834**.

Furthermore, the shell **834** preferably defines an annular groove **860** that receives the retaining ring **850**. The retaining ring **850** engages the second side face **858** of the stator core **816** so as to further restrict relative axial shifting of the stator core **816** and the shell **834**. Although a retaining ring of the type shown is preferred, other similar retention means are suitable without departing from the scope of the present invention.

Although the above-described pins **848**, shoulder **825**, and retaining ring **850** are preferably provided to supplement retention of the shell **834** relative to the stator core **816**, some or all of such features may be omitted without departing from the scope of the present invention.

Gearbox Assembly Overview

As noted previously, the locomotion motor **800** preferably includes a gearbox assembly **814**. The gearbox assembly **814** preferably includes a gearbox case **862** (which is also part of the housing **833**) defining a gear chamber **864** in which a gear assembly **866** is substantially located. (The gear chamber **864** is shown in FIGS. **35** and **36** with the gear assembly **866** removed. The gear assembly **866** is shown in FIG. **42a** and schematically in FIG. **42b**).

As will be discussed in greater detail below, the gearbox case **862** itself preferably forms part of the gear assembly **866**.

The gearbox assembly **814** further preferably includes a dust cover **868** (which is also preferably part of the housing **833**) at least substantially encompassing the gearbox case **862**.

The gearbox case **862** preferably includes a motor bracket **870** and an output holder **872** adjacent the motor bracket **870**. Preferably, the motor bracket **870** and the output holder **872** extend continuously and are devoid of openings therein or gaps therebetween, such that gearbox case **862** at least substantially encloses the gear chamber **864**.

The shell **834** preferably engages the dust cover **868** along a shell-dust cover interface **869a** to thereby at least substantially prevent contaminants passing across the shell-dust cover interface **869a**.

In a preferred embodiment and as best shown in FIGS. **35**, **36**, and **38**, the motor bracket **870** includes a circumferentially extending outer flange **874**. The flange **874** is preferably disposed adjacent the shell-dust cover interface **869a**.

More particularly, the motor shell **834** preferably defines a shoulder **876** facing the dust cover **868**, while the dust cover **868** defines a shoulder **878** facing the motor shell **834**. A groove **880** is cooperatively defined by the shell **834** and the dust cover **868** between the respective shoulders **876** and **878**. The flange **874** is preferably received in the groove **880**. The flange **874** thereby restricts relative axial motion of the shell **834** and the dust cover **868**.

The flange **874** also preferably restricts bending deformation of the locomotion motor **800** at the shell-dust cover interface **869a**.

The flange **874** furthermore preferably defines a circumferentially extending outer groove **882**. An O-ring or other seal **884** is preferably received in the groove so as to abut the dust cover **868** and be at least in part disposed between the flange **874** and the shell-dust cover interface **869a**. The flange **874** and O-ring **884** thus cooperatively seal the shell-dust cover interface **869a**.

In a preferred embodiment, the dust cover **868** preferably engages the gearbox case **862** along a dust cover-gearbox case interface **869b** to thereby at least substantially prevent contaminants passing across the dust cover-gearbox case interface **869b**. The dust cover-gearbox case interface **869b** will be described in greater detail below.

Gearbox Assembly: Integration of Components

In a preferred embodiment, the motor bracket **870** of the gearbox case **862** is integrally formed with the second side end plate **840**. More particularly, the motor bracket **870** and the second side end plate **840** are preferably formed of a single cast structure. It is permissible according to some aspects of the present invention, however, for the motor bracket and second side end plate to be discrete components connected to each other by means of fasteners, adhesives, welding, latches, or other means known in the art. Yet further, it is within the ambit of some aspects of the present invention for the second side end plate and the motor bracket to be non-interconnected.

In a preferred embodiment, the motor bracket **870** of the gearbox case **862** is integrally formed with the output holder **872** of the gearbox case **862**. More particularly, the motor bracket **870** and the gearbox case **862** are preferably formed of a single cast structure. It is permissible according to some aspects of the present invention, however, for the motor bracket and the output holder to be discrete components connected to each other by means of fasteners, adhesives, welding, latches, or other means known in the art. Yet further, it is within the ambit of some aspects of the present invention for the motor bracket to be only indirectly interconnected.

Therefore, in keeping with the above, it is preferred that the second side end plate **840**, the motor bracket **870**, and the output holder **872** are all integrally formed.

The above-described construction of the gearbox case **862** enables a decreased axial length of the locomotion motor **800**.

Gearbox Sealing and Lubrication Management System

In a preferred embodiment, the second side end plate **840**/motor bracket **870** includes a motor shaft bearing housing **886**. The motor shaft bearing housing **886** preferably receives a motor shaft bearing **888** (preferably but not necessarily a ball bearing) that supports the motor shaft **832** on the second side end plate **840**/motor bracket **870** of the gearbox case **862**.

The motor shaft bearing housing **886** preferably includes a generally radially extending base wall **890** and a circumferential sidewall **892** that extends axially from the base wall **890**. The base wall **890** preferably includes a first tier **894** and a second tier **896**. The motor shaft **832** preferably passes through a shaft opening **898** defined in the base wall **890**. The sidewall **892** preferably circumscribes both the motor shaft **832** and the motor shaft bearing **888**, with the motor shaft bearing **888** being intermediately positioned between the motor shaft **832** and the sidewall **892**.

In a preferred embodiment, a wavy washer **900** is provided between the motor shaft bearing **888** and the base wall **890**.

Preferably, only a very small clearance **902** is provided between the motor shaft **832** and the base wall **890** at the shaft opening **898**. Furthermore, the motor shaft bearing **888** is preferably securely fit in the motor shaft bearing housing **886**, such that few or no gaps (e.g., via a tight fit or an interference fit, respectively) exist. A stepped labyrinth **904** including a plurality of turns due in part to the tiers **894** and **896** is thus defined.

The labyrinth **904** at least substantially prevents ingress of lubricants (e.g., oil or grease) or other contaminants from the gear assembly **866** into the motor chamber **836**, without the use of a traditional seal. Other labyrinth configurations and/or a seal along the interface between the gear assembly **866** and the motor chamber **836** may be utilized in accordance with some aspects of the present invention, however. That is, although, the above-described preferred method of sealing the gearbox case **862** enables sealing of the gearbox case **862** without the use of a compressible seal (e.g., a nitrile O-ring, etc.), compressible seals may alternatively or additionally be used without departing from the spirit of some aspects of the present invention.

Gearbox Assembly: Gear Assembly

In a preferred embodiment and as will be discussed in greater detail below, the gear assembly **866** transfers rotation of the motor shaft **832** to an output shaft **956** and, in turn, to the corresponding wheel **16**. That is, rotation of the rotor **810** drives rotation of the corresponding wheel **16**.

In a preferred embodiment, the gear assembly **866** is a one (1)-stage planetary gear assembly. The gear assembly preferably has a 10:1 gear ratio and achieves an efficiency of at least eighty-five percent (85%). More preferably, the gear assembly has an efficiency of at least ninety percent (90%). Most preferably, the gear assembly efficiency is about ninety-four percent (94%). Other gear ratios and efficiencies are permissible according to some aspects of the present invention, however.

The gear assembly **866** preferably reduces the power requirement for the locomotion motor **800**. That is, the gear assembly **866** is designed so as to assist the locomotion motor **800** in providing the required torque with less power draw and in a relatively small envelope.

More particularly, as shown in FIG. **42a** and schematically in FIG. **42b**, the gear assembly **866** preferably includes

a sun gear **908**, three (3) planetary gears **910** (only one shown in FIG. **42a** for the sake of clarity) driven by the sun gear **908**, three (3) needle bearings **912** (only one shown in FIG. **42a** for the sake of clarity) supporting respective ones of the planetary gears **910**, and an internal gear **914** along which the planetary gears **910** orbit the sun gear **908**. A different number of planetary gears and needle bearings may be provided without departing from the scope of the present invention, however.

The sun gear **908** is preferably integrally formed at a drive end **916** of the motor shaft **832**, although non-integral formation is permissible according to some aspects of the present invention. For instance, the sun gear might alternatively be press fit onto the drive end of the motor shaft.

Preferably, the output holder **872** of the gearbox case **862** comprises the internal gear **914**, although it is permissible according to some aspects of the present invention for the intermediate portion of the housing and the internal gear to be discrete components.

The first planetary gears **910** are preferably evenly arcuately spaced apart. It is permissible according to some aspects of the present invention, however, for the first planetary gears to be unevenly spaced.

In a preferred embodiment, the output shaft **956** includes a transfer portion **918**, a connection portion **920**, and a mid-portion **922** connecting the transfer portion **918** and the connection portion **920**. The corresponding wheel **16** is preferably attached to the connection portion **920**, as will be discussed in greater detail below.

In a preferred embodiment and as best shown in FIG. **42a**, the transfer portion **918** includes three (3) generally axially extending transfer portion pins **924** (only one shown in FIG. **42a** for the sake of clarity). Each of the planetary gears **910** is supported on a respective one of the pins **924** by a corresponding one of the needle rollers **912**, such that travel of the planetary gears **910** along the internal gear **914** (i.e., orbiting of the planetary gears **910** about the sun gear **908**) causes rotation of the transfer portion **918** and, in turn, of the connection portion **920** and the wheel **16**.

In a preferred embodiment, the gear assembly **866** further preferably includes the previously described motor shaft bearing **888** supporting the motor shaft **832** in the motor bracket **870** of the gearbox case **862**, a first output ball bearing **926** supporting the transfer portion **918** of the output shaft **956**, and a second output ball bearing **928** supporting the mid-portion **922** of the output shaft **956**. Other bearing types (e.g., roller bearings) and/or arrangements (e.g., different positioning) are permissible without departing from the spirit of the present invention, however.

It is noted that the integrally formed gearbox case **862** supports and positions each of the bearings **888**, **926**, and **928**.

The sun gear **908** preferably includes twelve (12) teeth and is formed of carburized chromium molybdenum steel. The planetary gears **910** preferably each include forty-eight (48) teeth and are formed of carburized chromium molybdenum steel. The internal gear **914** preferably includes one hundred eight (108) teeth and is formed of tempered and quenched chromium molybdenum steel. Other numbers of teeth, gear materials, and hardening methods (including no hardening methods) may be used within the ambit of some aspects of the present invention, however.

Motor Mounting

In a preferred embodiment and as best shown in FIGS. **33** and **34**, the dust cover **868** and the motor shell **834** cooperatively present a pair of motor mounting plates **930**. The

locomotion motor **800** is preferably mounted on the chassis of the robot **10** by means of the mounting plates **930**.

As shown in FIGS. **37** and **38**, for instance, the dust cover **868** and the motor shell **834** present respective mounting plate halves **932** and **934** interconnected by means of pegs **936**.

Integrated Wire Sealing Structure

In a preferred embodiment, the locomotion motor **800** includes a pair of electrical cables **938** and **940** extending from the motor chamber **836** to a connection interface **942** disposed externally relative to the motor chamber **836**.

More particularly, the locomotion motor **800** preferably includes a pair of cable connection assemblies **943** forming a seal about respective ones of the cables **938** and **940**, such that ingress of contaminants into the motor chamber **836** is at least substantially prohibited. The connection assemblies **943** are preferably identical in constructions, but the principles of the present invention apply to dissimilar assemblies or to only a single assembly.

Preferably, each cable connection assembly includes a cable receiver **944** defining a cable opening **946**. The cables **938** and **940** extend generally axially through the respective receivers **944** and cable openings **946** en route to the connection interface **942**.

Most preferably first side end plate **838** integrally defines the pair of cable receivers **944**. More particularly, the cable receivers **944** are integrally formed with the end plate body **838a**.

Each cable connection assembly **943** further preferably includes a sleeve **948** at least substantially circumscribing the respective one of the cables **938,940** and received in a corresponding one of the cable openings **946**. The sleeves **948** are preferably overmolded and comprise a compressible, resiliently deformable material such as rubber.

In a preferred embodiment, each cable connection assembly **943** further includes a compressible grommet **952** at least substantially circumscribing the corresponding cable **938,940** and being at least in part received in the corresponding cable opening **946**. Each grommet **952** at least substantially circumscribes the corresponding sleeve **948**.

The grommets **952** preferably comprise a compressible, resiliently deformable material suitable for sealing purposes. For instance, the grommets might comprise nitrile or a fluoroelastomer such as Viton®.

Preferably, the compressible material forming the sleeves **948** is less deformable (e.g., is a higher durometer material) than that of the grommets **952**.

As best shown in FIGS. **37** and **43**, each receiver **944** preferably includes an axially extending sidewall **950** presenting an axially tapered inner face **951**. The inner face **951** preferably presents a broader face end **951a** and a narrower face end **951b**. The narrower face end **951b** is preferably oriented toward the motor chamber **836**.

Similarly, each grommet **952** is preferably generally axially frustoconical or tapered in form so as to present a broader grommet end **952a** and a narrower grommet end **952b**. The narrower grommet end **952b** is preferably oriented toward the motor chamber.

Furthermore, although the grommet **952** is preferably frustoconical, non-conical or non-frustoconical (e.g., cylindrical) grommets may be used without departing from the scope of some aspects of the present invention.

In a preferred embodiment, each of the sidewalls **950** of the cable receivers **944** has a threaded outer face **954** defining a plurality of external threads **954a**. Furthermore, the cable connection assemblies **943** each preferably include a respective nut **956** having internal threads **957**, such that

the nut **956** may be threadably secured to the corresponding cable receiver **944**. That is, the internal threads **957** of each nut **956** are preferably configured to engage the external threads **954a** of the corresponding cable receiver **944**.

Each nut **956** preferably at least substantially circumscribes the corresponding one of the grommets **952**, the corresponding one of the sleeves **948**, and the corresponding one of the cables **938,940**.

As will be described in greater detail below, each grommet **952** is preferably compressed between the sleeve **948** and the sidewall **950** of the corresponding cable receiver **944** to tightly secure the corresponding cable **938** or **940** and seal the motor chamber **836** against ingress of contaminants through the corresponding cable opening **946**.

For instance, securement of the nuts **956** on the receivers **944** preferably prevents axially outward shifting of the corresponding grommets **952**.

Furthermore, progressive threading of a given one of the nuts **956** onto the corresponding one of the receivers **944** results in progressive compression of the corresponding grommet **952** (and, secondarily, of the sleeve **948**). More particularly, each nut **956** presents a grommet-engaging face **956a**. Each grommet **952** presents a nut-engaging face **952c**. Each grommet **952** is configured to shift axially into the corresponding cable opening **946** and furthermore be compressibly deformed upon corresponding axial shifting of the corresponding nut **956** and engagement of the nut-engaging face **952c** and the grommet-engaging face **956a**.

In a preferred embodiment, a friction-reducing washer **958** is provided between each nut **956** and grommet **952** (or, more particularly, between each nut-engaging face **952c** and the corresponding grommet-engaging face **956a**) to reduce the friction generated between the nut **956** and the grommet **952** as torque is applied to the nut **956** (e.g., during threading or unthreading of the nut **956** onto or off of the corresponding cable receiver **944**). In view of this preferred configuration, it is particularly noted that engagement of the faces **952c** and **956a**, as described above, is not necessarily direct. That is, such engagement may occur through an intermediate structure such as one of the preferred friction-reducing washers **958**.

It is also noted that the previously described coordinating, generally tapered shapes of the inner faces **951** of the receivers **944** and of the grommets **952** facilitate the above-described shifting and compression, although such effects would be possible without the preferred generally tapered shapes.

In a preferred embodiment, as best shown in FIG. **34**, an O-ring **959** circumscribes each cable receiver **944** to provide a seal between the first side end plate **838** and the corresponding nut **956**.

The above-described means of integrally sealing the cables **938** and **940** provides several advantages relative to conventional cable interconnection and sealing means. Among other things, for instance, fewer seals are required, fewer overall components are required, and the axial envelope needed for the interconnection is reduced. The latter of these advantages is particularly beneficial in applications like that of the locomotion motor **800**, in which axial space is at a premium.

Locomotion Sensor Assembly

In a preferred embodiment and as best shown in FIGS. **35**, **36**, and **39-41**, the locomotion motor **800** includes a locomotion output encoder assembly **960**. The encoder assembly **960** preferably senses the speed and direction of the output

shaft **956** (which in turn can be used, along with information from the other locomotion moor, to sense the speed and direction of the robot **10**).

The encoder assembly **960** preferably includes a rotatable encoder hub **962** and a sensed element **964** secured to the encoder hub **962** to rotate therewith.

The encoder assembly **960** further preferably includes a sensor assembly **966** that is stationary relative to the encoder hub **962** and the sensed element **964**. The sensor assembly **966** is configured to sense the sensed element **964** and, in turn, the rotation of the encoder hub **962**. Most preferably, the sensor assembly **966** comprises a printed circuit board assembly. The sensor assembly **966** thus preferably includes a printed circuit board **968** and at least an encoder chip **970** and a connector **972**, the latter two of which are mounted on the printed circuit board **968**. The sensor assembly **966** also preferably includes a printed circuit board holder **974**.

In a preferred embodiment, the encoder hub **962** is mounted on the output shaft **956** to rotate therewith. More particularly, the encoder hub **962** preferably includes a radially extending base plate **976**, a generally circumferential sidewall **978**, and a circumferential center wall **980**. The base plate **976** preferably presents a wheel-facing side **982** and an axially opposite gearbox-facing (or housing-facing) side **984**. The circumferential sidewall **978** preferably extends generally axially outwardly from the wheel-facing side **982**. The circumferential center wall **980** preferably extends axially inwardly from the gearbox-facing side **984** and cooperates with the base plate **973** to define an interior contact surface **986** that fixedly engages the output shaft **956**.

The dust cover **868**, the gearbox case **962**, and the gearbox-facing (or housing-facing) side **984** of the encoder hub **962** preferably cooperatively define an encoder chamber **985**. The sensed element **964** is preferably mounted to the gearbox-facing (or housing-facing) side **984** so as to circumscribe the center wall **980**, face the gearbox case **862**, and be disposed within the encoder chamber **985**.

The sensed element **964** is preferably secured by means of a pressure-sensitive adhesive, although other securement means are permissible.

In a preferred embodiment, the sensed element **964** comprises at least one of (most preferably both) a position indicator and a direction indicator. For instance, in a preferred embodiment, the sensed element **964** comprises a reflective code disc. Most preferably, the reflective code disc is a window-type decal including hundreds of lines **988**. In a preferred embodiment, for instance, the reflective code disc includes one thousand and twenty-four (1024) lines per revolution.

In a preferred embodiment, as shown in FIG. **35** and others, the output holder **872** of the gearbox case **862** includes a radially extending sidewall **990** defining an output shaft opening **992** and presenting an outer side face **994** facing the wheel **16**.

The output shaft **956** preferably extends through the output shaft opening **992**.

The sensor assembly **966** is preferably mounted to the outer side face **994** of the output holder **872** so as to be fixed relative to the (rotating) output shaft **956** and disc **964**.

More particularly, in a preferred embodiment and as shown in detail in FIG. **39**, the printed circuit board **968** and the printed circuit board holder **974** each include a corresponding pair of fastener-receiving holes **996** and **998**, respectively, that correspond to a pair of apertures **1000** formed through the sidewall **990** of the output holder **872**.

Fasteners **1002** extend through the holes **996** and **998** and apertures **1000** to secure the printed circuit board holder **974** to the output holder **872**.

In a preferred embodiment, the printed circuit board holder **974** includes a radially extending base plate **1004**, a pair of axially extending side tabs **1006**, and a wire routing extension **1008** extending axially and radially away from the base plate **1004**. The printed circuit board **968** is preferably secured to the printed circuit board holder **974** via the fasteners **1002** and the side tabs **1006**. Alternative holder designs and securement means are permissible according to some aspects of the present invention, however.

In a preferred embodiment, the sensor assembly **966** is radially shiftable so as to ensure radial alignment between the encoder chip **970** and the sensed element (i.e., the reflective code disc) **964**. In a preferred embodiment, for instance, the fastener-receiving holes **996** and **998** are oversized relative to the apertures **1000** (see FIG. **39**), enabling the relative position of the printed circuit board holder **974** to be shifted prior to insertion and/or tightening of the fasteners **1002**. Other means of adjustably positioning the printed circuit board holder are permissible according to some aspects of the present invention, however. For instance, the fastener-receiving holes could be in the form of radially extending slots.

The above-described preferred configuration also enables circumferential adjustability of the sensor assembly **966**.

In a preferred embodiment, the printed circuit board **968** includes an FR-4 laminate base with a one (1) oz copper foil. The printed circuit board **968** is preferably single-sided and semi-circular in shape, with a radial width of about eight-tenths (0.8) inch and a length of about one and five tenths (1.5) inches. Other configurations and sizes are permissible according to some aspects of the present invention, however. For instance, the board could use an alternative glass-reinforced epoxy laminate backbone, a different amount of copper, and/or have different dimensions.

In a preferred embodiment, the wheel **16** is supported on a wheel hub **1009**. The encoder hub **962** at least substantially circumscribes the wheel hub **1009**. Rotation of rotor **810**, the output shaft **956**, and, in turn, the corresponding wheel **16**, preferably causes corresponding equivalent rotation of the encoder hub **962** and the sensed element **964**. Such rotation is detected by the encoder chip **970** on the printed circuit board **968**.

Although the above-described direct transfer of rotation from the output shaft **956** to the sensed element **964** is preferred, it is permissible according to some aspects of the present invention for an indirect system to be provided. Furthermore, the rotation might be non-equivalent (e.g., proportional), in which case the output would require additional calibration.

In a preferred embodiment, the dust cover **868** protects the encoder assembly **960** from ingress of external contaminants (e.g., dirt flung by the corresponding wheel **16**). For instance, as noted previously, the dust cover **868** preferably engages the gearbox case **862** along a dust cover-gearbox case interface **869b** to thereby at least substantially prevent contaminants passing across the dust cover-gearbox case interface **869b**. More particularly, in a preferred embodiment and as best shown in FIGS. **33** and **34**, the output holder **872** presents a pair of annular shoulders **1010** and **1012** and a circumferential face **1014** extending between and interconnecting the shoulders **1010** and **1012**. The dust cover **868** preferably defines corresponding first and second annular shoulders **1016** and **1018** and a circumferential face **1020** extending between and interconnecting the shoulders **1016**

47

and **1018**. The shoulder **1010** preferably engages the shoulder **1016**, while the circumferential face **1014** engages the circumferential face **1020**.

Thus, the dust cover-gearbox case interface **869b** preferably has a generally labyrinthine form, including a generally axially extending first section **869c** along the interface between faces **1014,1020** and a generally radially extending second section **869d** along the interface between shoulders **1010,1016**. Thus, the second section **869d** is preferably oriented generally orthogonally relative to the first section **869c**.

In a preferred embodiment, the housing **833** preferably defines a seal face **1022**. Most preferably, the dust cover **868** defines the seal face **1022**. An annular seal **1024** is preferably positioned between the encoder hub **962** and the seal face **1022**.

The seal **1024** is preferably configured to statically engage the seal face **1022** of the dust cover **868** along a generally arcuate housing-seal interface **1026** to thereby at least substantially prevent contaminants passing across the housing-seal interface **1026**. Furthermore, the seal **1024** is configured to dynamically engage the sidewall **978** of the encoder hub **962** along a generally arcuate hub-seal interface **1028**, to thereby at least substantially prevent contaminants passing across the hub-seal interface **1028**. The encoder hub **962** thereby preferably both supports the sensed element **964** and forms a dynamic seal.

The seal **1024** preferably comprises a compressible material suitable for sealing purposes (e.g., nitrile or a fluoroelastomer such as Viton®).

Thus, in a preferred embodiment, multiple sealing mechanisms are provided. For instance, the aforementioned flange **874** and O-ring **884** cooperatively seal the shell-dust cover interface **869**. The dust cover-gearbox case interface **869b** defines an internal labyrinth between the output holder **872** of the gearbox case **862** and the dust cover **868**. The sidewall **978** of the encoder hub **962**, the seal face **1022** of the dust cover **868**, and the seal **1024** provide direct seals (along the housing-seal interface **1026** and the hub-seal interface **1028**) against the environment adjacent the corresponding wheel **16**.

The preferred forms of the invention described above are to be used as illustration only and should not be utilized in a limiting sense in interpreting the scope of the present invention. Obvious modifications to the exemplary embodiments, as hereinabove set forth, could be readily made by those skilled in the art without departing from the spirit of the present invention.

The inventors hereby state their intent to rely on the Doctrine of Equivalents to determine and access the reasonably fair scope of the present invention as pertains to any apparatus not materially departing from but outside the literal scope of the invention set forth in the following claims.

What is claimed is:

1. A stator for use in an electric motor, said stator comprising:

- a core;
- an electrically insulative covering component at least in part overlying the core;
- wiring wound about the core and the covering component;
- and
- a thermal protector assembly including a thermal protector and a bracket component supporting the thermal protector,

48

said bracket component being coupled to the covering component so as to position the protector at least substantially adjacent the wiring,

a first one of said components including a post,

a second one of said components defining a post-receiving opening,

said post extending through the post-receiving opening to intercouple the components,

said components cooperatively presenting a latch-type connection that includes a resiliently deflectable latch associated with one of the components and a latch-receiving recess associated with the other of the components,

said latch including a catch that is removably received within the latch-receiving recess,

said core defining an axis,

one of said post and said catch restricting relative radial movement between the components,

the other of said post and said catch restricting relative axial movement between the components.

2. The stator as claimed in claim 1, said bracket component positioning the protector in contact with the wiring.

3. The stator as claimed in claim 1, said wiring forming a plurality of coils, said bracket component positioning the thermal protector at least substantially between adjacent ones of said coils.

4. The stator as claimed in claim 3, said stator including a plurality of said thermal protector assemblies, each of said bracket components positioning a corresponding one of the thermal protectors at least substantially between corresponding adjacent ones of said coils.

5. The stator as claimed in claim 4, said plurality of coils including A-phase, B-phase, and C-phase coils, a first one of said bracket components positioning a first one of said thermal protectors at least substantially between an A-phase coil and an adjacent B-phase coil, a second one of said bracket components positioning a second one of said thermal protectors at least substantially between a B-phase coil and an adjacent C-phase coil.

6. The stator as claimed in claim 1, said stator including a plurality of said thermal protector assemblies, said thermal protectors being connected in series.

7. The stator as claimed in claim 1, said post extending generally axially and restricting relative radial and circumferential movement between the components.

8. The stator as claimed in claim 7, said covering including a generally axially extending pillar, said post extending from said pillar, with the pillar defining a shoulder adjacent the post, said shoulder supporting the bracket component and restricting axial movement between the components.

9. The stator as claimed in claim 1, said post including an endmost portion, said endmost portion being heat-staked to the covering.

10. The stator as claimed in claim 1, said bracket component including a mounting portion comprising a generally radially extending mounting plate, said mounting plate defining the post-receiving opening.

49

11. The stator as claimed in claim 1,
said first one of said components including a plurality of
said posts,
said second one of said components defining a plurality of
said post-receiving openings, 5
said posts extending through corresponding ones of the
post-receiving openings to couple the bracket and the
covering.
12. The stator as claimed in claim 1,
said covering component comprising a discrete end cap 10
secured relative to the core.
13. The stator as claimed in claim 12,
said covering component comprising a plurality of said
discrete end caps. 15
14. The stator as claimed in claim 13,
said core including a plurality of generally radially
extending teeth,
each of said discrete end caps fitted over at least a part of
a corresponding one of said teeth. 20
15. The stator as claimed in claim 1,
said bracket component including a case,
said case including a base and a pair of side walls
extending from the base,
said base and said side walls cooperatively at least in part 25
surrounding the thermal protector.
16. The stator as claimed in claim 15,
said case including a resiliently deflectable spring arm
yieldably engaging the protector so as to restrict shift-
ing of the thermal protector. 30
17. The stator as claimed in 15,
said case including a pair of side hooks extending from
the base between the side walls,
said side hooks engaging the thermal protector. 35
18. The stator as claimed in claim 15,
said thermal protector including a sleeve,
said case engaging the sleeve.
19. The stator as claimed in claim 1,
said latch including a generally axially extending latch 40
arm presenting an end,
said catch being disposed adjacent said end,

50

- said catch restricting relative axial movement between the
components.
20. The stator as claimed in claim 1,
said latch including a latch arm presenting an end,
said catch being disposed adjacent said end,
said latch arm extending at least substantially parallel to
said post.
21. The stator as claimed in claim 1,
said first one of said components including a pair of said
posts,
either said catch or said latch-receiving recess being
disposed between said pair of said posts.
22. The stator as claimed in claim 7,
said latch including a generally axially extending latch
arm presenting an end,
said catch being disposed adjacent said end,
said catch restricting relative axial movement between the
components.
23. A stator for use in an electric motor, said stator
comprising:
a core defining an axis;
an electrically insulative covering component at least in
part overlying the core;
wiring wound about the core and the covering component,
said wiring presenting a circumferential wiring margin;
and
a thermal protector assembly including a thermal protec-
tor and a bracket component supporting the thermal
protector,
a first one of said components including a generally
axially extending post,
a second one of said components including a mounting
portion comprising a generally radially extending
mounting plate,
said mounting plate defining a post-receiving opening,
said post extending through the post-receiving opening to
intercouple the components,
said components being coupled so as to position the
protector at least substantially axially adjacent the
wiring and at least partly radially inboard of the cir-
cumferential wiring margin.

* * * * *