

J. POHORALEK.
SHEET HOLDER.
APPLICATION FILED NOV. 26, 1910.

999,862.

Patented Aug. 8, 1911.

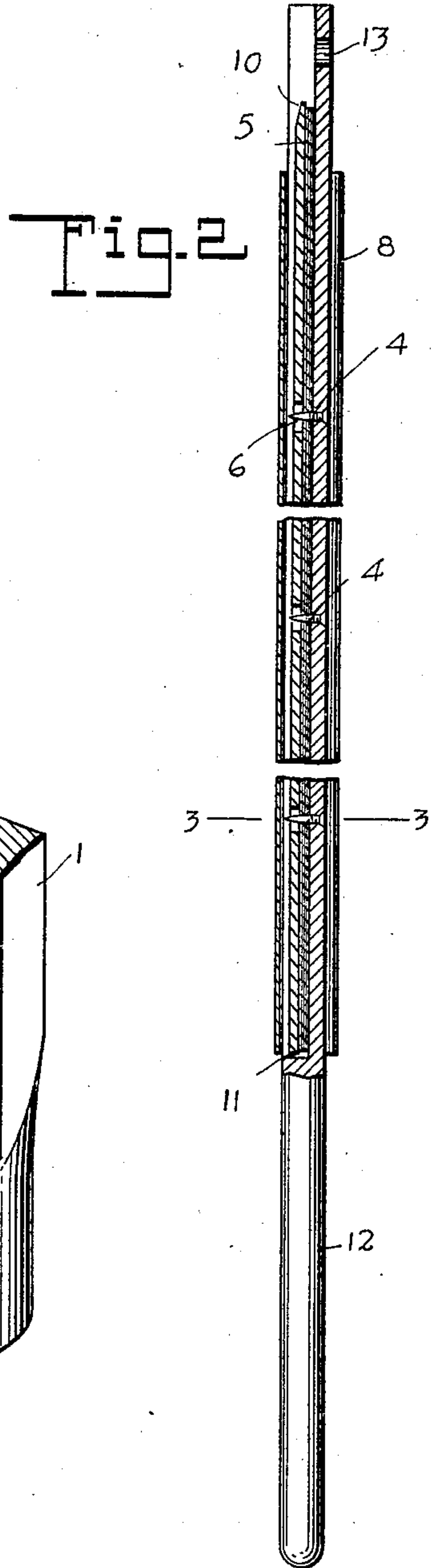
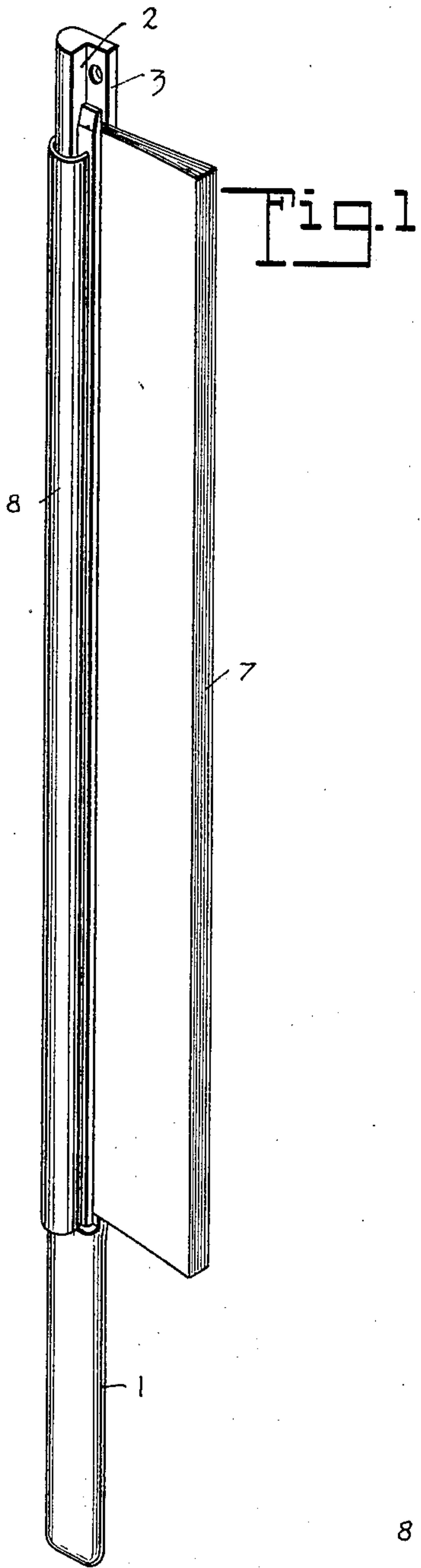

Fig. 4

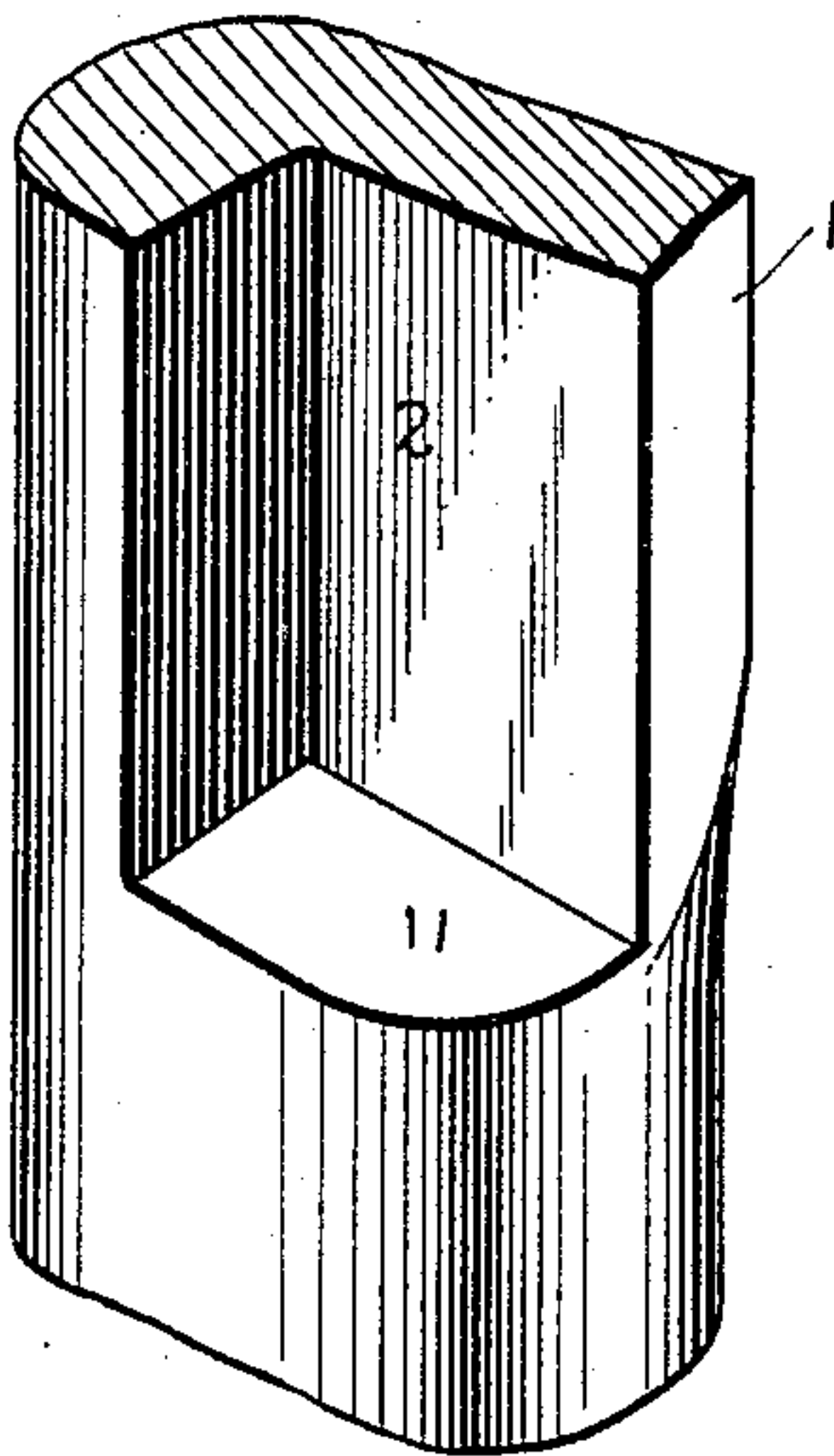
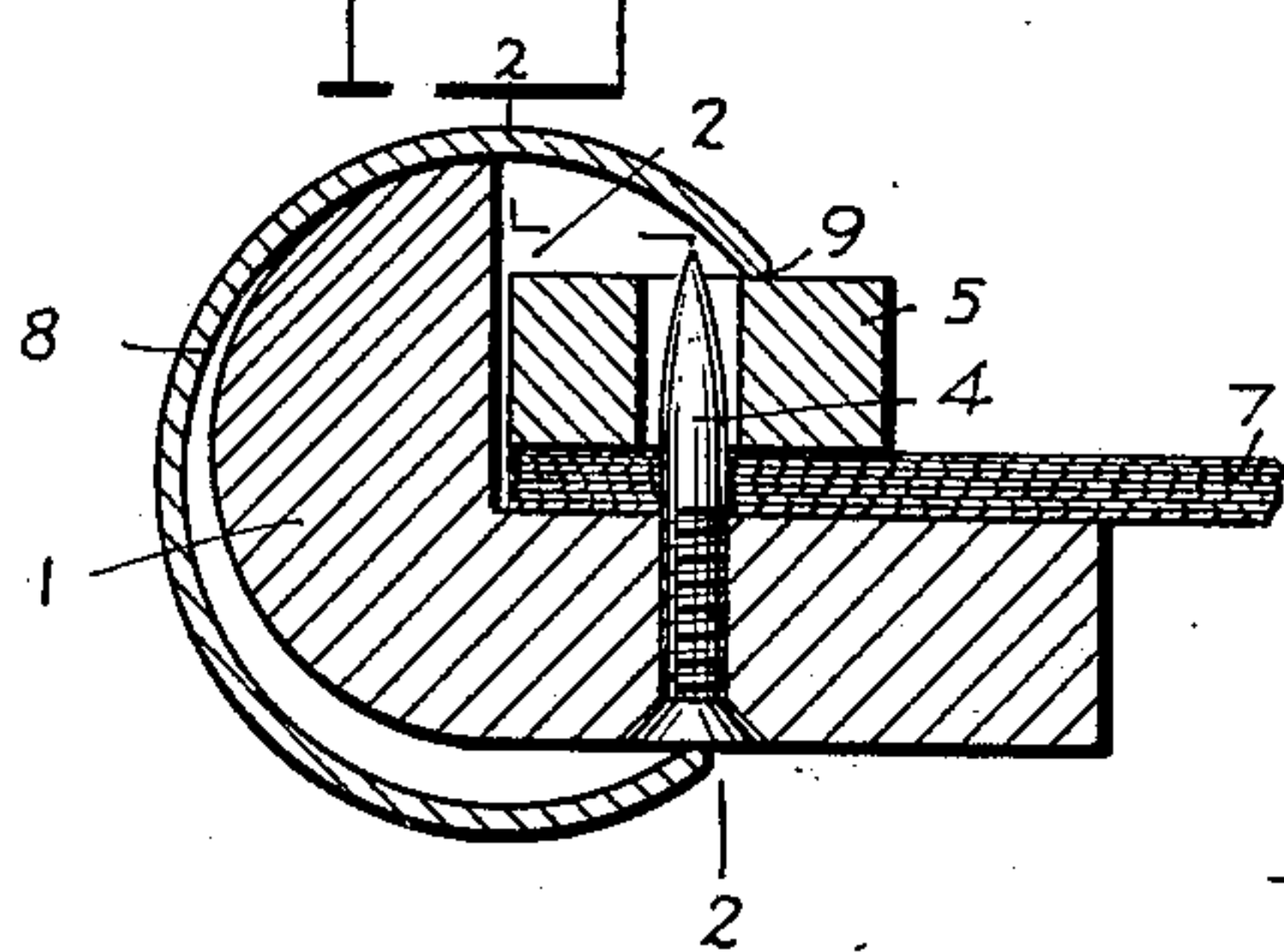

Fig. 3



WITNESSES
J. A. Brophy
H. Whiting

INVENTOR
Johannes Pohoralek
BY *M. M. M.*
ATTORNEYS

UNITED STATES PATENT OFFICE.

JOHANNES POHORALEK, OF NEW YORK, N. Y.

SHEET-HOLDER.

999,862.

Specification of Letters Patent.

Patented Aug. 8, 1911.

Application filed November 26, 1910. Serial No. 594,281.

To all whom it may concern:

Be it known that I, JOHANNES POHORALEK, a subject of the Emperor of Austria-Hungary, and a resident of the city of New York, borough of Manhattan, in the county and State of New York, have invented a new and Improved Sheet-Holder, of which the following is a full, clear, and exact description.

This invention relates to a new and improved holder adapted to support and secure a plurality of sheets in an assembled and readily accessible position, these sheets being of any suitable character, such as newspapers, blue-prints or the like.

An object of this invention is to provide a device which will be simple in construction, inexpensive to manufacture, readily accessible, strong and durable.

A further object of this invention is to provide a plurality of clamping faces, between which any desired sheets may be secured and held in position by a lock.

These and further objects, together with the construction and combination of parts, will be more fully described hereinafter and particularly set forth in the claims.

Reference is to be had to the accompanying drawings forming a part of this specification, in which similar characters of reference indicate corresponding parts in all the views, and in which—

Figure 1 is a perspective view; Fig. 2 is a vertical section on the line 2—2 of Fig. 3; Fig. 3 is a horizontal transverse section on the line 3—3 of Fig. 2; and Fig. 4 is an enlarged fragmentary perspective view.

Referring more particularly to the separate parts of the invention as embodied in the form illustrated in the drawings, 1 indicates the body portion, which may be of any suitable form and material, but preferably consists of an elongated member having an angular rabbet or channel 2 extending lengthwise thereof for the greater portion of its length. This channel forms on the member 1 a flange 3, to which are secured a plurality of fasteners 4 of any suitable character, such as screws sharpened to points, which project into the channel 2. The newspapers or blue-prints or other sheets to be carried by the holder are forced onto the pointed fasteners 4, so that the latter project through the same. For the purpose of securing the sheets on the body portion 1, there is provided a strip 5 of any

suitable material, and of somewhat less dimensions than the channel 2, so that it can fit readily therein without projecting. This strip is provided with a plurality of openings 6 adapted to extend over the pointed fasteners 4, so as to prevent the movement of the strip relative to the body portion.

In order to hold the strip and the body portion together with their clamping faces securely gripping the sheets 7 interposed between them, there is provided a lock 8, which may be of any suitable character, but is shown in the form of a tube having a slot 9 extending lengthwise thereof, whereby the tube may be inserted endwise over the body portion and the strip 5, with the edges of the slot engaging on the back sides of the body portion and the strip. This tubular lock 8 is made of springy material, so that it will yield slightly, and at the same time exert a contracting tension, which will tend to force the body portion 1 and the strip 5 more closely together. One end of the strip 5 is preferably beveled, as at 10, so that this locking tube 8 may be more readily inserted over the holder. The channel 2 ends at 11, so as to provide a stop for the tubular lock 8, preventing its further movement. The remainder of the body portion projecting beyond the stop 11 is shaped in the form of a handle 12, whereby the holder may be readily handled.

Any suitable means for supporting the hanger on a hook or the like may be provided, as for example the opening 13, shown at the upper end of the body portion of the flange 3.

The utility of the device will be readily understood when taken in connection with the above description. When it is desired to secure sheets of any suitable character, such as newspapers, blue-prints or the like, in a smooth, extended position, the locking tube 8 is slipped off the end of the holder, and the sheets secured to the body portion by forcing them onto the pointed fasteners 4. The strip 5 is then placed over the fasteners, so that its clamping face will engage the sheets, and so that its openings 6 will extend over the pointed fasteners 4. When the parts are thus in this position, the tubular lock 8 is slid onto the holder endwise. The bevel 10 permits the tube to slide on easily, and yet, by the increased thickness, causes it to spread slightly where it is normally under a contracting tension, tend-

ing to secure the body portion and the strip
5 more closely together, and thus secure the
sheets 7 more positively in place. When the
sheets are not being used, the device can be
5 hung up by means of the opening 13. The
sheets 7 may be left extended, or they may
be rolled up on to the holder, so as to pro-
tect them from damage.

It will thus be seen that there is provided
10 a simple and efficient device, which will se-
curely hold any number of sheets desired, in
a manner such that they will always be read-
ily accessible and held in a smooth, clean
condition.

15 While I have shown one embodiment of
my invention, I do not wish to be limited to
the specific details thereof, but desire to be
protected in various changes, alterations and
modifications which may come within the
20 scope of the appended claims.

Having thus described my invention, I
claim as new and desire to secure by Letters
Patent:—

1. The combination with a body portion
25 having a channel therein, of a strip adapted
to be inserted in said channel, and a tubular
lock having a slot extending lengthwise
thereof, adapted to be slid endwise on said
body portion and said strip, so that the edges
30 of said slot engage said body portion and
said strip respectively.

2. The combination with a body portion
having a channel therein forming a flange
on said body portion, of a plurality of point-
35 ed fasteners secured to said flange and pro-
jecting in said channel, a strip having a plu-
rality of openings therein adapted to en-
gage said pointed fasteners, and a tubular
lock having a slot therein, slidably mount-
40 ed so as to move endwise on said body por-
tion and said strip and so as to have the

edges of said slot engage said body portion
and said strip.

3. The combination with a body portion
having a channel therein forming a flange 45
on said body portion, of a plurality of point-
ed fasteners secured to said flange and pro-
jecting in said channel, a strip having a plu-
rality of openings therein adapted to engage
said pointed fasteners, and a tubular lock 50
having a slot therein, adapted to be placed
endwise on said body portion and said strip,
and so as to have the edges of said slot en-
gage said body portion and said strip, said
channel extending a portion of the length of 55
said body portion and terminating in a stop
adapted to limit the motion of said tubular
lock.

4. The combination with a body portion
having a channel therein forming a flange 60
on said body portion, of a plurality of point-
ed fasteners secured to said flange and pro-
jecting in said channel, a strip having a plu-
rality of openings therein adapted to engage
said pointed fasteners, and a tubular lock 65
having a slot therein, adapted to be placed
endwise on said body portion and said strip,
and so as to have the edges of said lock en-
gage said body portion and said strip, said
channel extending a portion of the length of 70
said body portion and terminating in a stop
adapted to limit the motion of said tubular
lock, said body portion having an opening
therein adapted to engage a hook to support
said body portion. 75

In testimony whereof I have signed my
name to this specification in the presence of
two subscribing witnesses.

JOHANNES POHORALEK.

Witnesses:

HORATIO WHITING,
PHILIP D. ROLLHAUS.