

983,151.

2 SHEETS—SHEET 1.

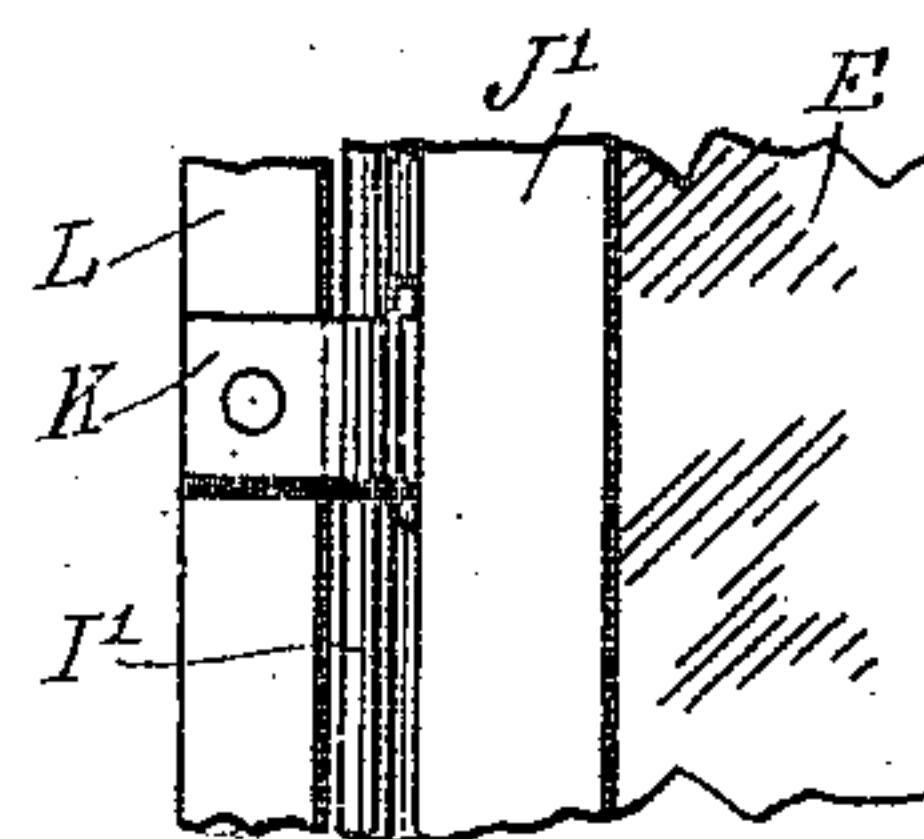

72.9

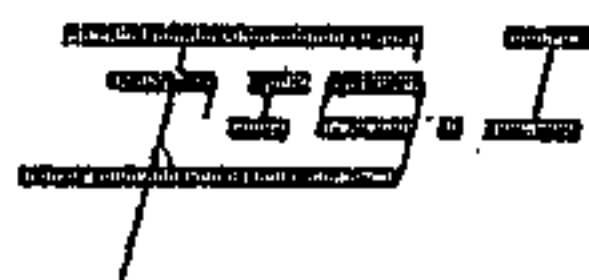
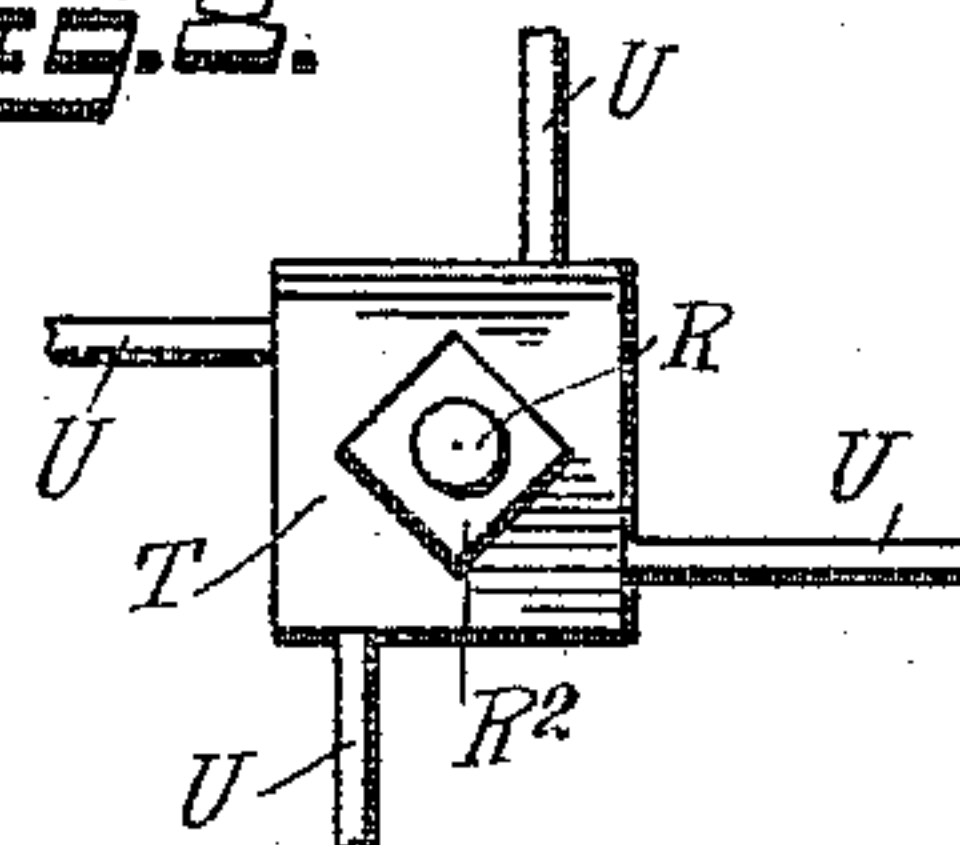
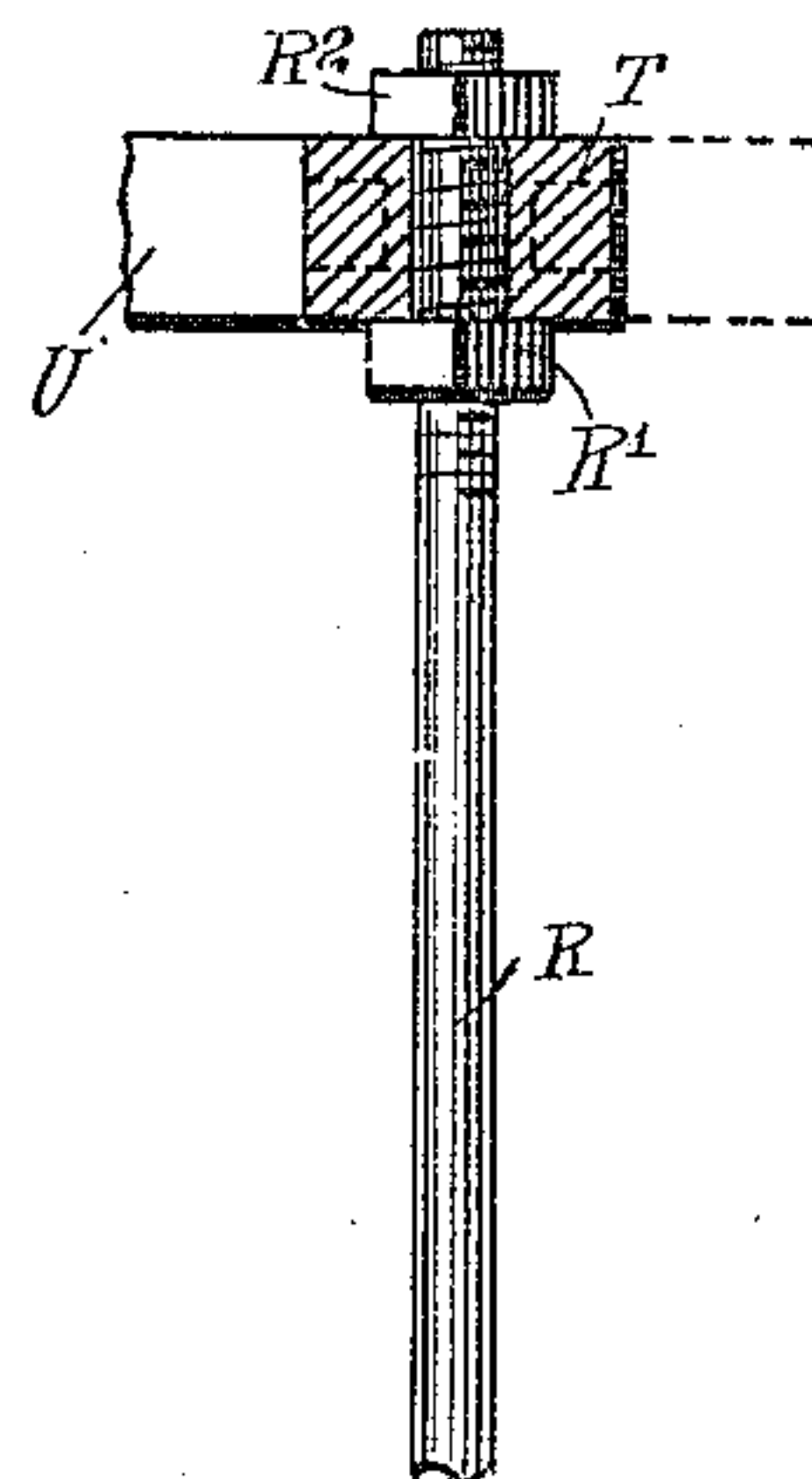
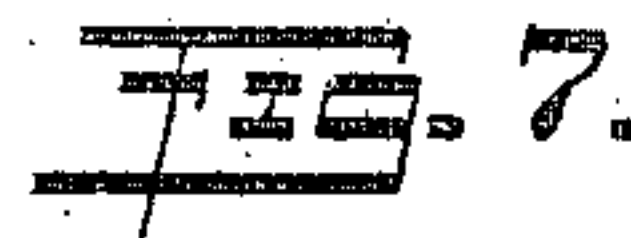

WITNESSES:
G. Robert Thomas
Rev. J. Hester

INVENTOR
Louis M. Levinsohn
BY *Thurston*
ATTORNEYS

L. N. LEVINSOHN.
KNOCKDOWN SHOW CASE.
APPLICATION FILED MAR. 22, 1910.

983,151.

Patented Jan. 31, 1911.

2 SHEETS—SHEET 2.

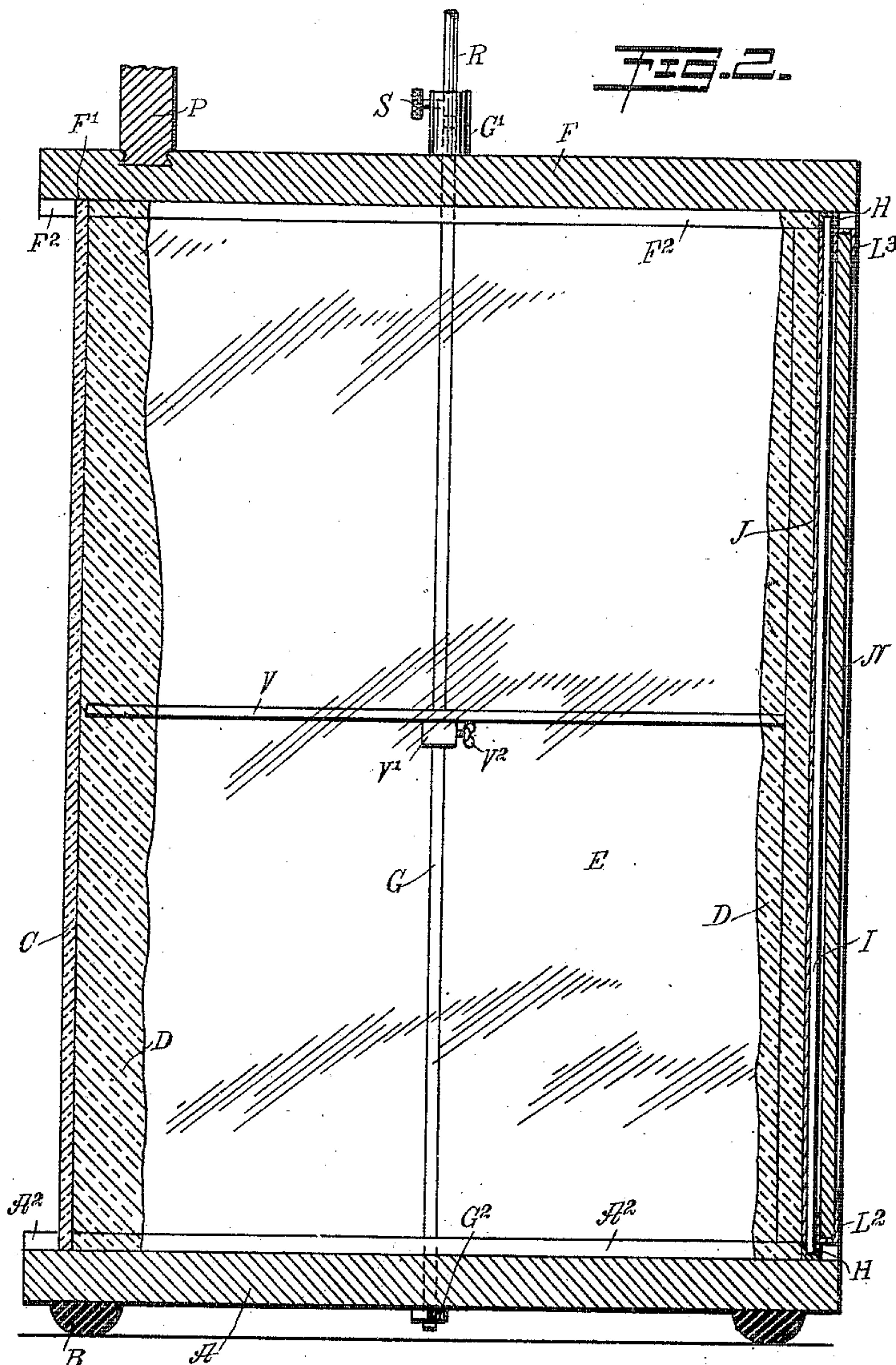

FIG. 4.

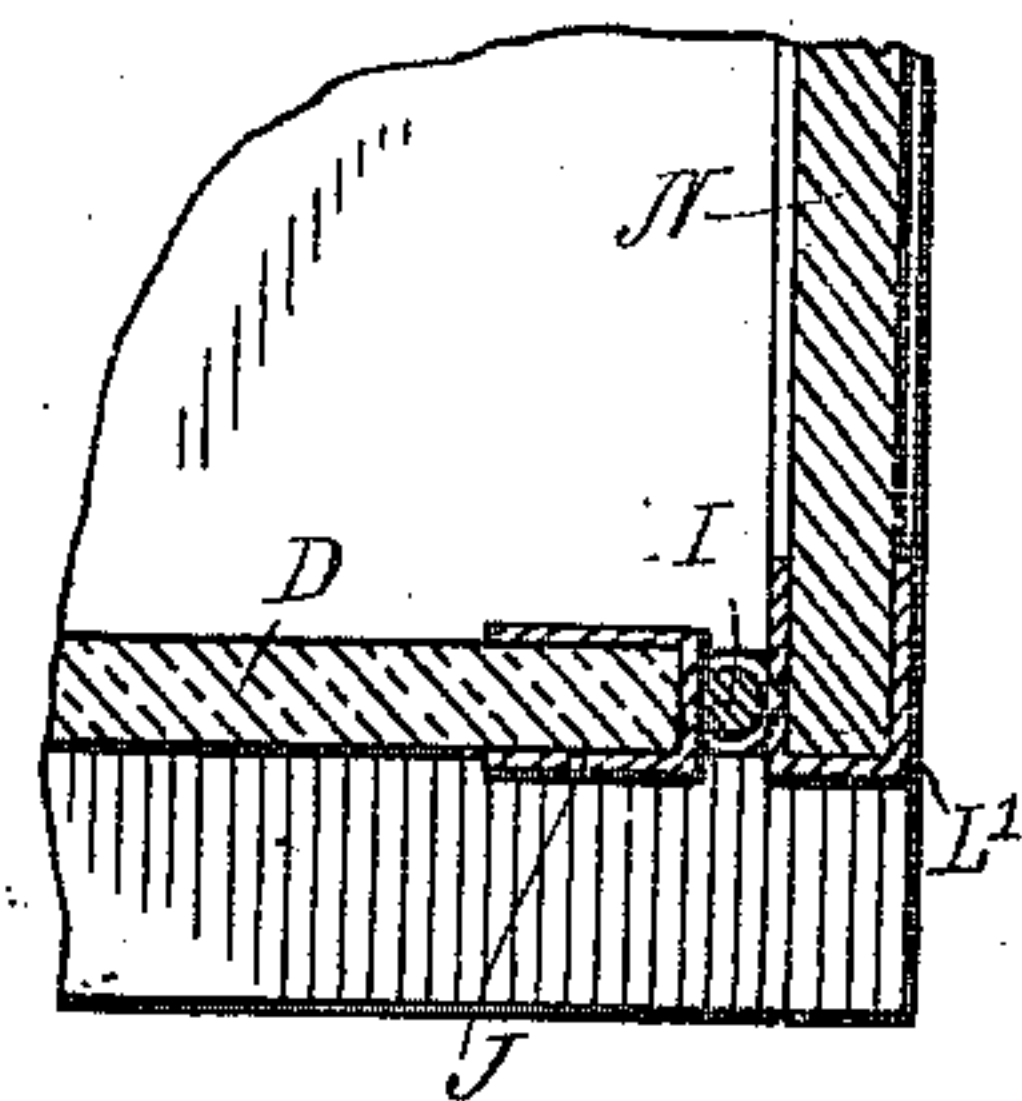

FIG. 5.

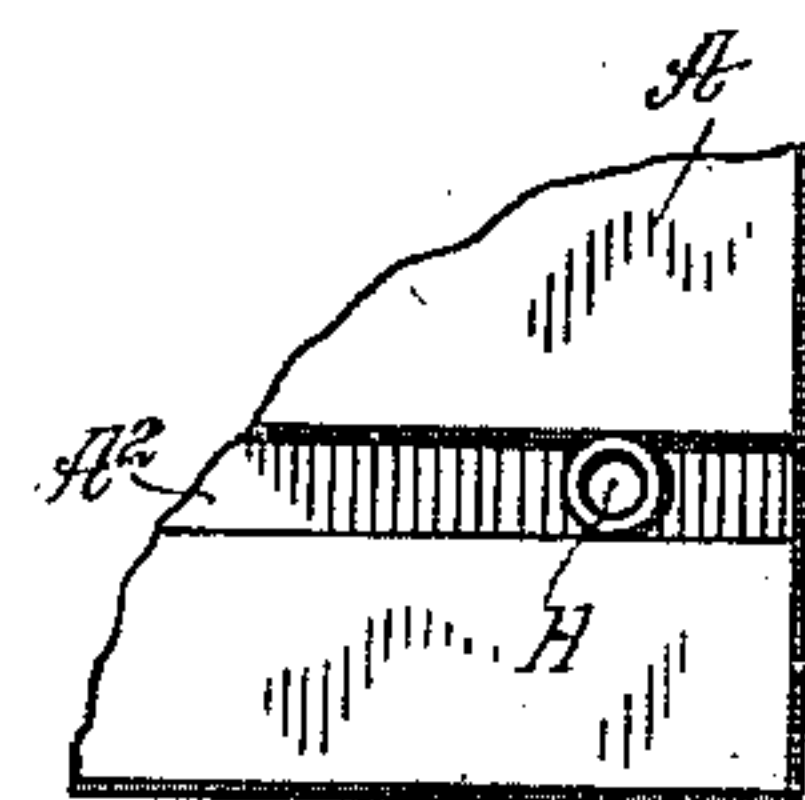
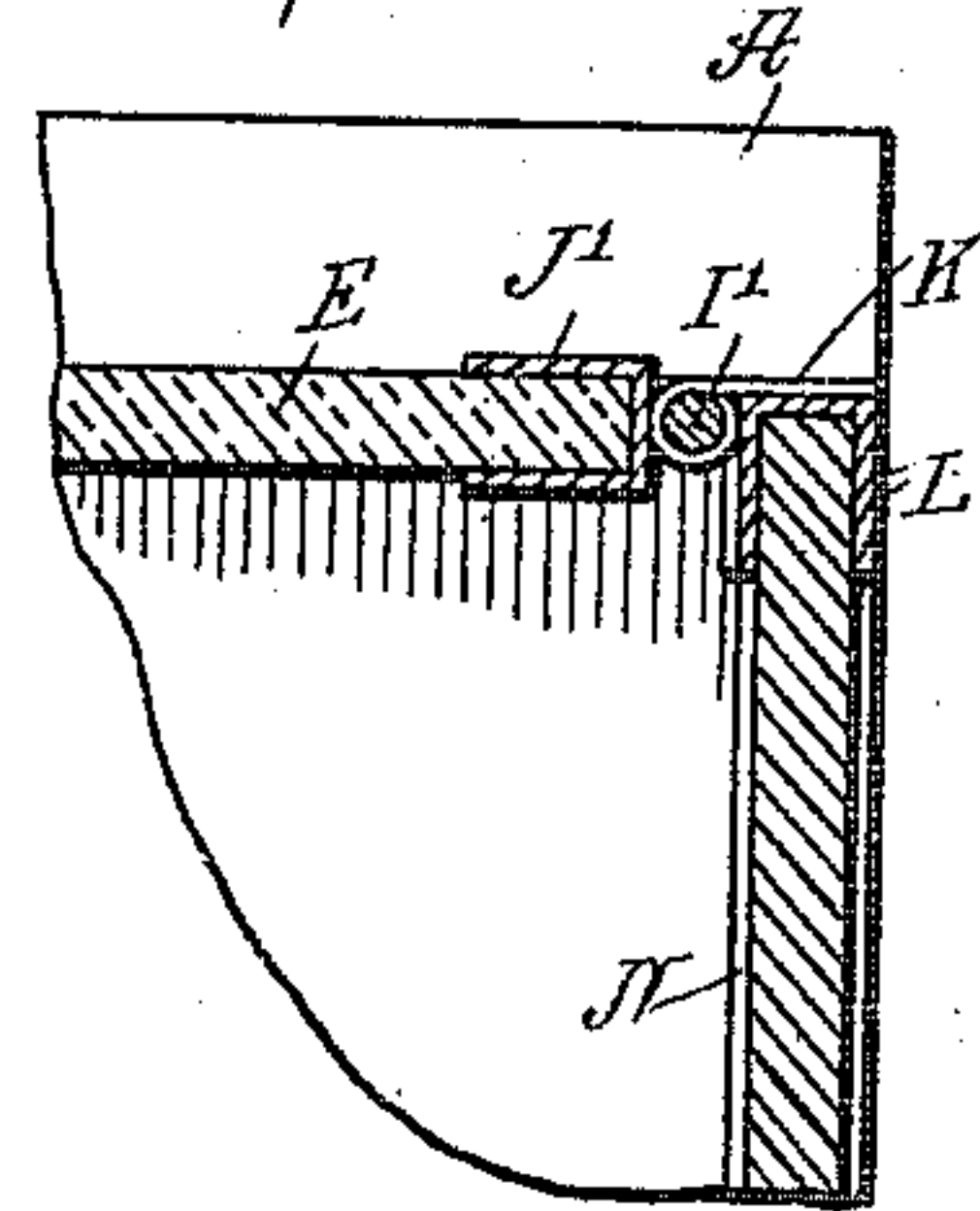
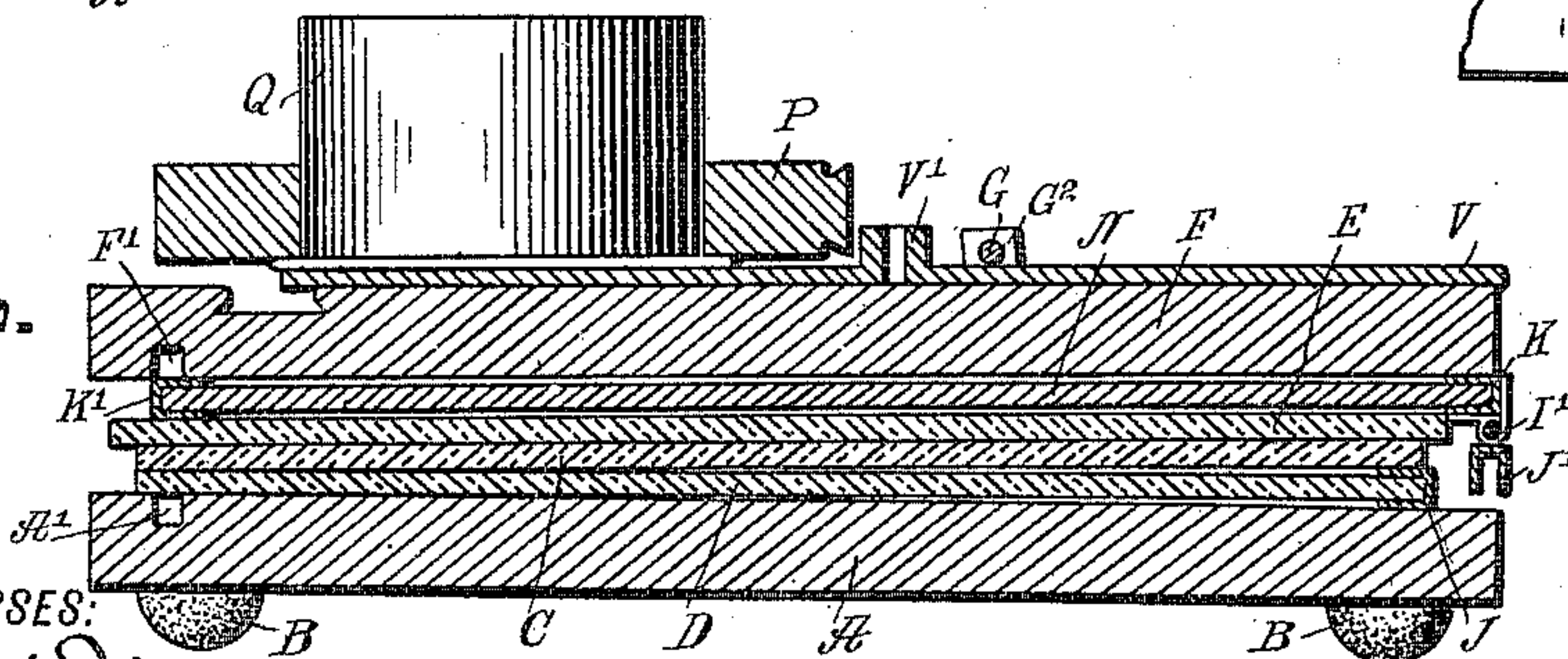

FIG. 6.

FIG. 3.



WITNESSES:

G. Robert Thomas
Neddy Horvath

INVENTOR

Louis N. Levinsohn

BY

Munroe
ATTORNEYS

UNITED STATES PATENT OFFICE.

LOUIS N. LEVINSOHN, OF NEW YORK, N. Y., ASSIGNOR TO EVA LEVINSOHN, OF NEW YORK, N. Y.

KNOCKDOWN SHOW-CASE.

983,151.

Specification of Letters Patent.

Patented Jan. 31, 1911.

Application filed March 22, 1910. Serial No. 550,844.

To all whom it may concern:

Be it known that I, LOUIS N. LEVINSOHN, a citizen of the United States, and a resident of the city of New York, Richmond Hill, borough of Queens, in the county of Queens and State of New York, have invented a new and Improved Knockdown Show-Case, of which the following is a full, clear, and exact description.

10 The object of the invention is to provide a new and improved knockdown show case, designed for use in stores and other places for containing handkerchiefs and other merchandise, and for displaying the same to the
15 best advantage, the show case being simple and durable in construction and arranged to permit convenient assembling of the parts, or disassembling of the parts to allow packing the same into a small bundle for transportation or storage. For the purpose
20 mentioned, use is made of a grooved top, a grooved bottom, sides and front engaging the grooves in the said top and bottom, a hinged back, and means engaging the top
25 and bottom for fastening the parts together.

A practical embodiment of the invention is represented in the accompanying drawings forming a part of this specification, in which similar characters of reference indicate corresponding parts in all the views.

30 Figure 1 is a perspective view of the show case in use; Fig. 2 is a cross section of the same, parts of one side being shown broken out; Fig. 3 is a like view of the same in a knockdown condition; Fig. 4 is an enlarged sectional plan view of part of the show case, the section being on the line 4—4 of Fig. 1; Fig. 5 is a similar view of the same at the hinge end of the back; Fig. 6 is a plan view
40 of part of the bottom; Fig. 7 is an enlarged sectional side elevation of the upper end of the display rack; Fig. 8 is a plan view of the same; and Fig. 9 is a rear elevation of one of the hinges connecting the back to one of
45 the sides.

The bottom A of the show case is provided at the under side with lugs B and on the top with marginal grooves A', A² and A³, of which the groove A' is arranged adjacent to the front edge of the bottom A, while the grooves A², A³ are arranged near the side edges of the bottoms. The grooves A', A² and A³ are adapted to be engaged by the lower edges of the glass front C, and
50 grooves F', F², F³, formed in the under

side of the top F, which latter is connected by a rod G with the bottom A, the said rod G extending centrally through the top F and bottom A, the said rod having a head G' resting on the upper surface of the top F, 60 and the lower end of the rod G is provided with a nut G², screwing against the under side of the bottom A, so as to fasten the parts securely in position. The front edges of the sides D and E abut against the rear face 65 of the front C, and the rear edges of the sides D and E abut against recessed lugs or cups H, held in the rear portions of the grooves A², A³ of the bottom A and the grooves F', F², F³ of the top F (see Fig. 2). 70 In the lugs H in the grooves A², F² are seated the lower and upper ends of a rod I, and in the lugs H in the grooves A³, F³ are seated the ends of a rod I', and the said rods I and I' are soldered or otherwise fastened to bindings J, J' engaging the rear edges of the sides D and E, as plainly indicated in Figs. 4 and 5. The rod I' forms the pintle for hinges K, attached to a binding L held on one side of the back N, adapted to 80 open and close the rear of the show case. The back N is preferably made of an opaque material, and the free end is provided with bindings L², L³, and the binding L' is adapted to be connected by a fastening device O 85 with the binding J, so as to lock the door N in position when closed. When the fastening device O is unlocked, the door N can be readily swung open to give access to the merchandise stored within the show case. 90

The top F is preferably ornamented near the front with a head P containing a clock Q or the like, and above the top F extends a display rack for displaying the samples 95 of merchandise stored in the show case. The display rack consists of a post R, set in a recess in the head G' of the rod G and fastened therein by a set screw S, and on the upper end of the post R is mounted a hub T, from which extend horizontal arms U 100 for supporting merchandise, the arms bearing legends indicating the price of the displayed articles. The hub T is fastened in place on the rod R between two nuts R' and R², as plainly indicated in Fig. 7, so 105 that the hub T and the arms U can be readily disconnected from the post R and the latter can be disengaged from the head G' when the show case is to be shipped in disassembled condition. 110

If desired, the interior of the show case can be divided into an upper and a lower compartment, and for this purpose a horizontally-disposed partition V is provided, 5 having a hub V' slidably engaging the rod G, to move the partition V up or down to a desired position, to be then fastened therein by a set screw V², as indicated in Fig. 2.

When the show case is to be used for 10 handkerchiefs and like merchandise contained in boxes, then the same are stored in the show case, as indicated in Fig. 1, and a sample of each of the different handkerchiefs is displayed on each of the arms U, 15 as shown in Fig. 1.

When it is desired to disassemble the show case, the operator unscrews the nut G² from the rod G, to permit of lifting off the top F from the front C and the sides D and E, 20 and then the said front C and the sides D and E are lifted off of the bottom A and the binding J' is disengaged from the side E, thus disconnecting the back N from the said side. The partition V is disengaged 25 from the rod G and the head P is removed from the top F, to allow of placing the several parts one on top of the other, to form a small bundle and to take up very little space, as indicated in Fig. 3.

30 Having thus described my invention, I claim as new and desire to secure by Letters Patent:

1. A show case, comprising a bottom having marginal grooves at its upper face, a 35 top having marginal grooves at its under face, a frameless glass front and frameless glass sides engaging the said grooves in the said bottom and top, metal bindings at the rear edges of the said sides, a back 40 hinged to one of the said bindings and adapted to be fastened to the other binding, and means for fastening the bottom and top centrally together.

2. A show case, comprising a bottom having marginal grooves at its upper face, a 45 top having marginal grooves at its under face, a frameless glass front and frameless glass sides engaging the said grooves in the said bottom and top, metal bindings at the rear edges of the said sides, a rod for fastening the bottom and top centrally together, 50 and a back hinged to one of the bindings and adapted to be fastened to the other binding.

55 3. A show case, comprising a bottom having marginal grooves at its upper face, a top having marginal grooves at its under face, a front and sides engaging the said grooves in the said bottom and top, the said front 60 and sides being of glass, metal bindings on the rear edges of the said sides, a back hinged to one of the said bindings, a locking

device for locking the back to the other binding, and a rod extending centrally through the said bottom and top to fasten 65 the top, bottom, sides and front together.

4. A show case, comprising a bottom having marginal grooves at its upper face, a top having marginal grooves at its under 70 face, a front and sides engaging the said grooves in the said bottom and top, the front edges of the sides abutting against the inner face of the front, retaining means held in the top and bottom and engaging the rear 75 edges of the said sides to hold the same in place, means for fastening the bottom and top together, a back hinged on one of the said sides, and a locking device for fastening the free end of the back in place on the 80 other side.

5. A show case having sides, a back, bindings for engagement with the rear edges of the said sides, bindings on the side edges of the said back, hinges connecting the bindings on one side of the back with the binding 85 on one of the said sides, a fastening device for connecting the other side edge of the back with the binding on the other side, a front against which abut the forward edges of the said sides, a bottom, a top, the said 90 bottom and top having grooves for the reception of the lower and upper edges of the said front and sides, and the said bottom and top having recessed lugs in the rear portions of their side grooves, and rods held on 95 the said bindings for the sides and adapted to be seated in the said recessed lugs.

6. A show case having sides, a back, bindings for engagement with the rear edges of the said sides, bindings on the side edges of 100 the said back, hinges connecting the binding on one side of the back with the binding on one of the said sides, a fastening device for connecting the other side edge of the back with the binding on the other side, a 105 front against which abut the forward edges of the said sides, a bottom, a top, the said bottom and top having grooves for the reception of the lower and upper edges of the said front and sides, and the said bottom 110 and top having recessed lugs in the rear portions of their side grooves, rods held on the said bindings for the sides and adapted to be seated in the said recessed lugs, and a central rod for fastening the said bottom 115 and top together.

In testimony whereof I have signed my name to this specification in the presence of two subscribing witnesses.

LOUIS N. LEVINSOHN.

Witnesses:

THEO. G. HOSTER,
PHILIP D. ROLLHAUS.