

R. E. BOHRER.
 WASHTUB SUPPORT.
 APPLICATION FILED APR. 30, 1910.

979,123.

Patented Dec. 20, 1910.

2 SHEETS-SHEET 1.

Fig. 1.

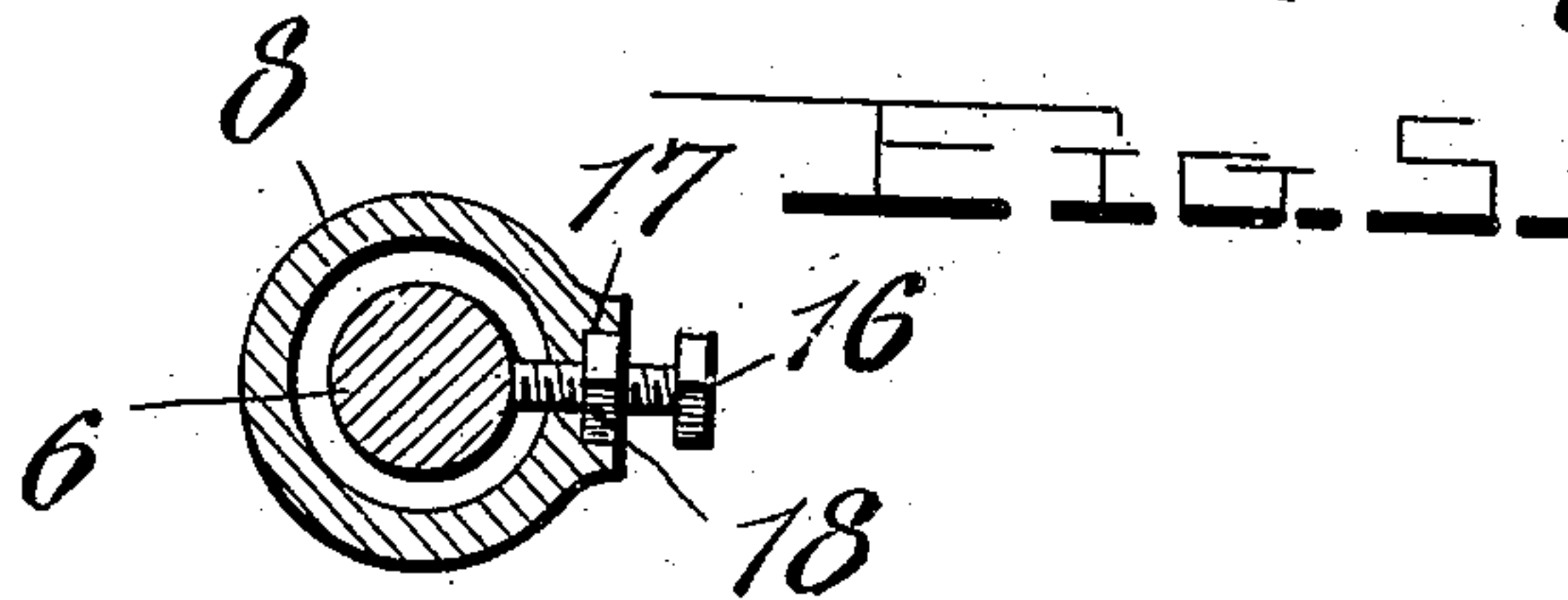
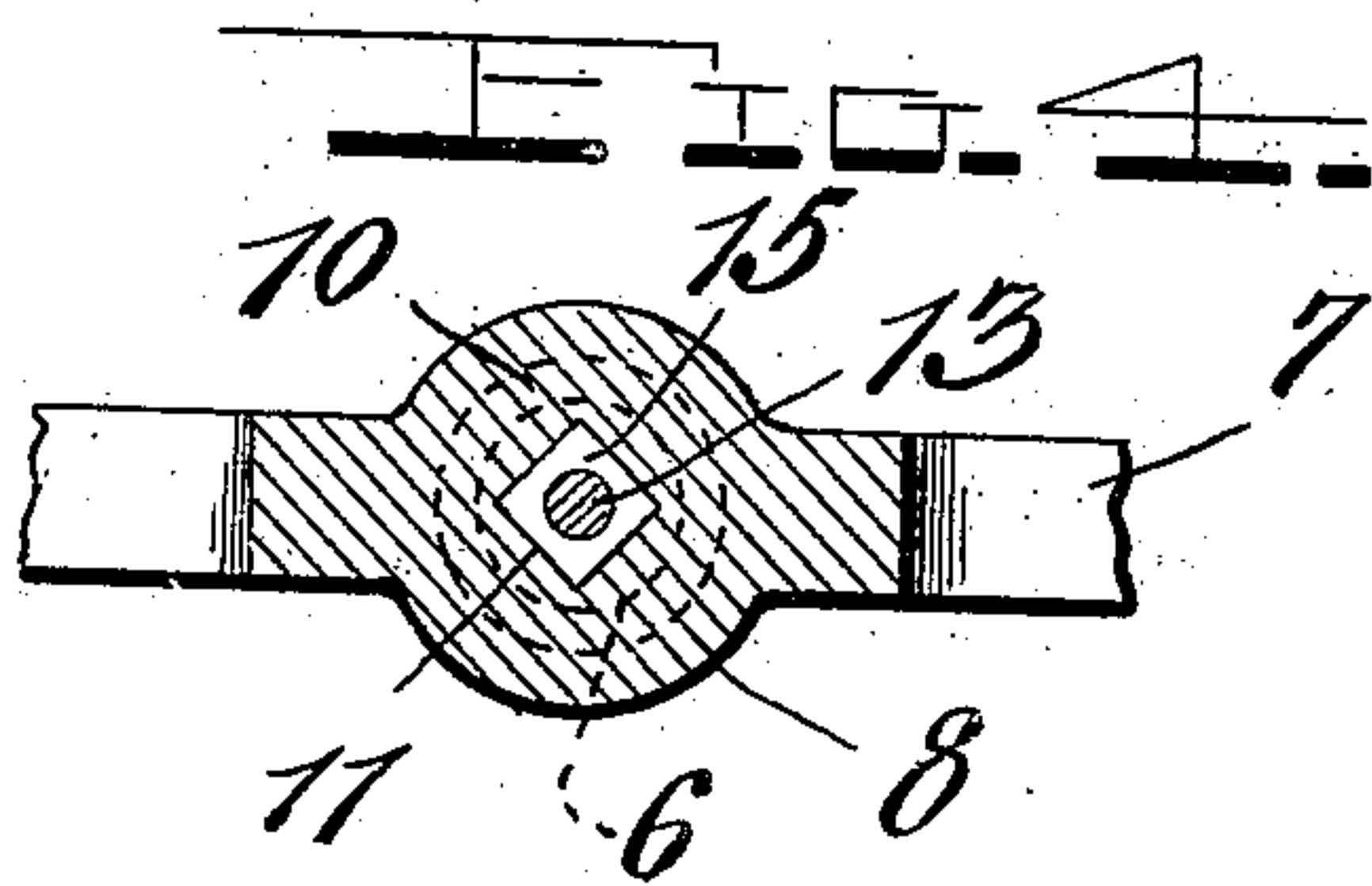
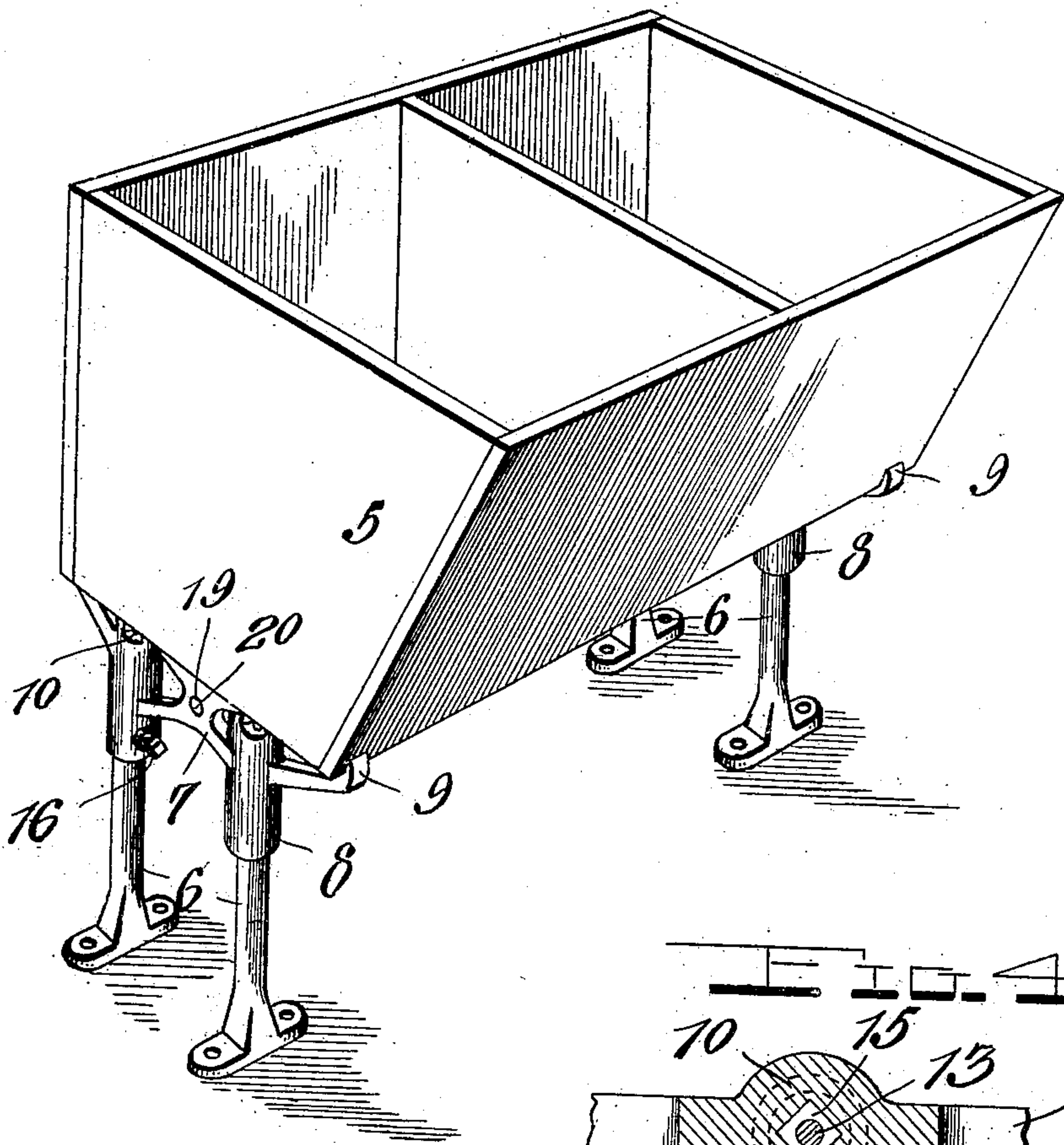

Witnesses

Chas. L. Griebauer.
 G. M. Ricketts

Inventor

R. E. Bohrer,

By

Watson E. Coleman.
 Attorney

R. E. BOHRER.
WASHTUB SUPPORT.
APPLICATION FILED APR. 30, 1910.

979,123.

Patented Dec. 20, 1910.

2 SHEETS—SHEET 2.

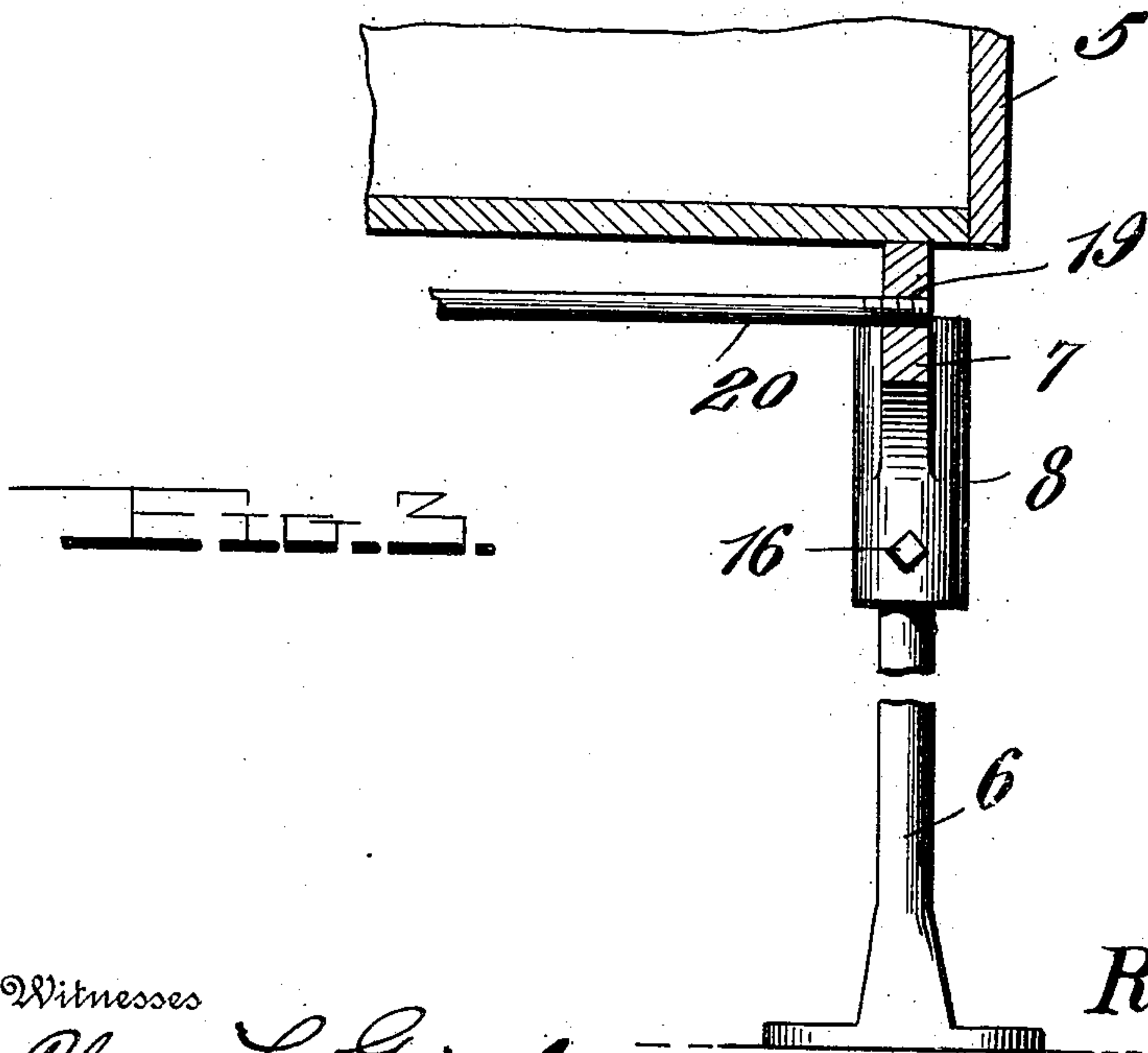
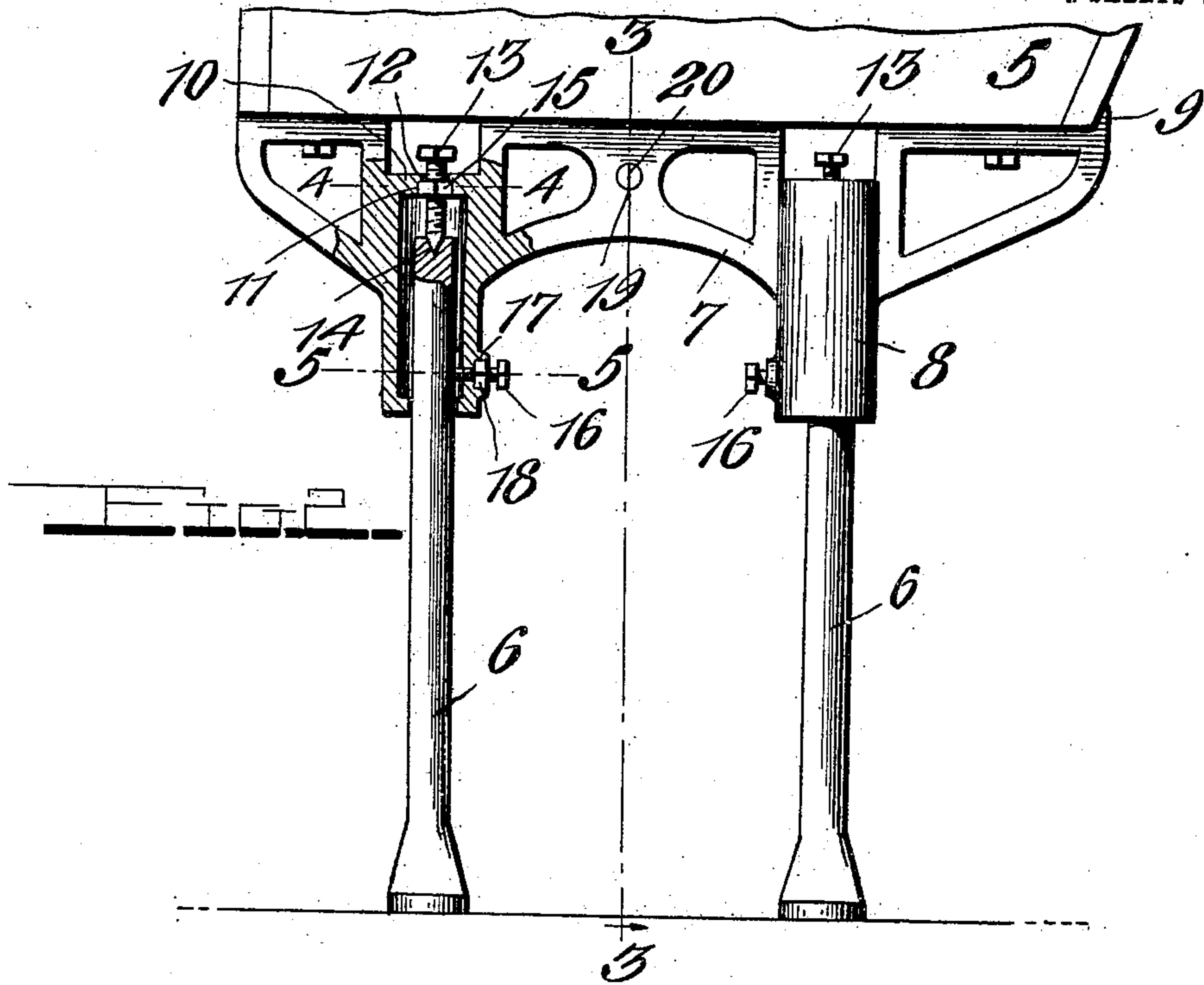

Witnesses

Chas. L. Griesbauer.
O. M. Ricketts

By

Watson E. Coleman.
Attorney

Inventor
R. E. Bohrer,

UNITED STATES PATENT OFFICE.

RICHARD EDWARD BOHRER, OF ROCHESTER, NEW YORK.

WASHTUB-SUPPORT.

979,123.

Specification of Letters Patent.

Patented Dec. 20, 1910.

Application filed April 30, 1910. Serial No. 558,670.

To all whom it may concern:

Be it known that I, RICHARD E. BOHRER, a citizen of the United States, residing at Rochester, in the county of Monroe and State of New York, have invented certain new and useful Improvements in Washtub-Supports, of which the following is a specification, reference being had to the accompanying drawings.

10 This invention relates to improvements in supports for wash-stands, sinks and the like and has for its object to provide a support of simple construction whereby the wash-stand may be adjusted to any desired height 15 above the floor.

Another object resides in the provision of a supporting structure of the above character whereby the stand support may be raised or lowered and means carried by the support 20 for securely holding the support in its adjusted position.

With these and other objects in view, the invention consists of the novel features of construction, combination and arrangement 25 of parts hereinafter fully described and claimed, and illustrated in the accompanying drawings, in which—

Figure 1 is a perspective view of a laundry tub showing the application of my improved support; Fig. 2 is an end view partly 30 in section; Fig. 3 is a section taken on the line 3—3 of Fig. 2; Fig. 4 is an enlarged section taken on the line 4—4 of Fig. 2; and Fig. 5 is a section taken on the line 5—5 of Fig. 2.

Referring more particularly to the drawings 5 indicates a stationary wash-tub which may be of any approved construction. Beneath the tub and at each end thereof my improved supports are arranged. These 40 supports extend transversely from front to back of the tub and each comprises the spaced stationary standards or legs 6. These standards are enlarged at their bottom to provide 45 a suitable base which is adapted to be secured in any suitable manner to the floor.

To the bottom of each end of the tub 5 a casting 7 is secured. This casting is formed with the spaced tubular extensions 8 which 50 are adapted to receive the upper ends of the supporting legs or standards 6. One end of the casting 7 is formed with an upturned flange 9 which is adapted to engage over the front lower edge of the laundry tub. The 55 upper ends of the depending tubular portions 8 of the casting terminate below the

upper edge of said casting which is engaged upon the bottom of the tub as clearly shown at 10 in Fig. 2 of the drawings. This end of the tubes 8 is closed and the lower ends 60 thereof are open to receive the supporting legs 6. The closed ends 10 are each formed with a rectangular recess 11 in its under side, and a circular opening 12 extends through the closed end of the tube and communicates with said recess. An adjusting 65 bolt 13 extends through the opening 12 and at its lower end is conically formed to engage in the conical depression or seat 14 formed in the upper end of the supporting 70 legs 6. Upon the adjusting bolt 13 a polygonal nut 15 is threaded which is adapted to be disposed in the recess 11 of the tube 8. It will thus be obvious that the nut 15 remains stationary in said recess as the adjusting 75 bolt 13 is threaded therethrough. The wash-tub may thus be easily and quickly raised or lowered upon the supporting legs 6 to properly arrange the same for the water pipe connections. 80

In order to securely lock the laundry tub upon the supporting legs or standards after it has been properly adjusted thereon, I provide a set screw 16 which is disposed through the tube 8 adjacent to its lower end. 85 The tube is formed with an extension or boss 17 in which a nut 18 is positioned. The nut 18 and the recess in the boss are of square or other polygonal shape to prevent the turning of the nut therein. The set screw 16 is 90 adapted to be threaded through this nut and into binding engagement with the supporting leg 6 whereby relative vertical movement of the casting 7 upon the ends of the supporting legs is prevented. 95

The castings are centrally provided with a threaded opening 19 which are adapted to receive the ends of a longitudinally extending brace rod 20. This brace rod serves as an additional means of support between the 100 ends of the tub and provides a very strong and rigid connection between the two castings.

From the foregoing it will be seen that I have provided a very simple supporting 105 structure for laundry tubs, kitchen sinks, wash basins and the like which may be very quickly adjusted upon the supporting legs or standards and securely held in such adjusted position so as to support the tub or 110 sink at any desired elevation. The device is also extremely durable and of great conven-

ience and efficiency in practical use. Supports of this character are usually supplied to the trade in standard sizes and it often happens that the pipe connections to the
 5 water-main are so arranged that the faucets cannot be connected thereto without having the supports made to order. By means of my invention I provide a support which will obviate this undesirable feature while at the
 10 same time the cost of construction is not materially increased.

While I have shown and described the preferred embodiment of the invention, it will be understood that the same is susceptible of
 15 many minor modifications without materially departing from the essential feature or sacrificing any of the advantages thereof.

Having thus described the invention what is claimed is:—

20 1. In a support of the character described, the combination of a leg or standard, a casting having a tubular extension formed thereon open at one end to receive said standard, means arranged in the other end of the ex-
 25 tension for adjusting the casting upon the standard, and means for rigidly securing the casting in its adjusted position.

2. In a support of the character described, the combination of a supporting leg or
 30 standard, a casting adapted to be secured to the bottom of a laundry tub or the like, said casting having a depending tubular extension open at one end to receive said standard, an adjusting screw movable through the
 35 other end of said extension engaged with said standard and adapted to support the tub thereon, and a set screw disposed through said extension adjacent to its lower end adapted to secure the tub in its adjusted
 40 position on the standard.

3. In a support of the character described, the combination of a pair of supporting legs or standards adapted to be arranged beneath

each end of a laundry tub or the like, a cast-
 ing transversely arranged beneath and se- 45
 cured to the tub, depending tubular exten-
 sions formed on the casting and adapted to
 receive the upper ends of said standards,
 said tubular extensions being closed at their
 upper ends, and each provided with a poly- 50
 gonal recess and a circular opening therein,
 an adjusting screw movable through said
 opening and recess, a nut disposed in the re-
 cess, said screw being threaded through said
 nut, the lower end of the screw having en- 55
 gagement in the upper end of the support-
 ing standard, and means carried by each of
 said tubular extensions engaged with the
 standards to rigidly secure the tub in its ad-
 justed position. 60

4. In a support of the character described, the combination of a pair of supporting legs or standards adapted to be arranged between
 each end of a laundry tub or the like, a cast-
 ing transversely disposed beneath said tub 65
 and secured thereto, depending tubular ex-
 tensions formed in said casting having their
 lower ends open to receive the standards and
 the upper ends of said extensions being
 closed, adjusting screws movable through 70
 the upper ends of said extensions and adapt-
 ed to raise and lower the tub on the stand-
 ards, the lower ends of said screws being
 conically formed, said standards having
 conical bearing seats formed in their end to 75
 receive the screws, and a set screw movably
 disposed through one side of each exten-
 sion adjacent to its lower end adapted for
 binding engagement upon the standard to
 secure the tub in its adjusted position. 80

In testimony whereof I hereunto affix my signature in the presence of two witnesses.

RICHARD EDWARD BOHRER.

Witnesses:

HARRY BOWEN,

RICHARD P. GOSNELL.