

C. H. JOHNSON.  
SEAL LOCK FOR RECEPTACLES.  
APPLICATION FILED MAR. 17, 1909.

948,783.

Patented Feb. 8, 1910.

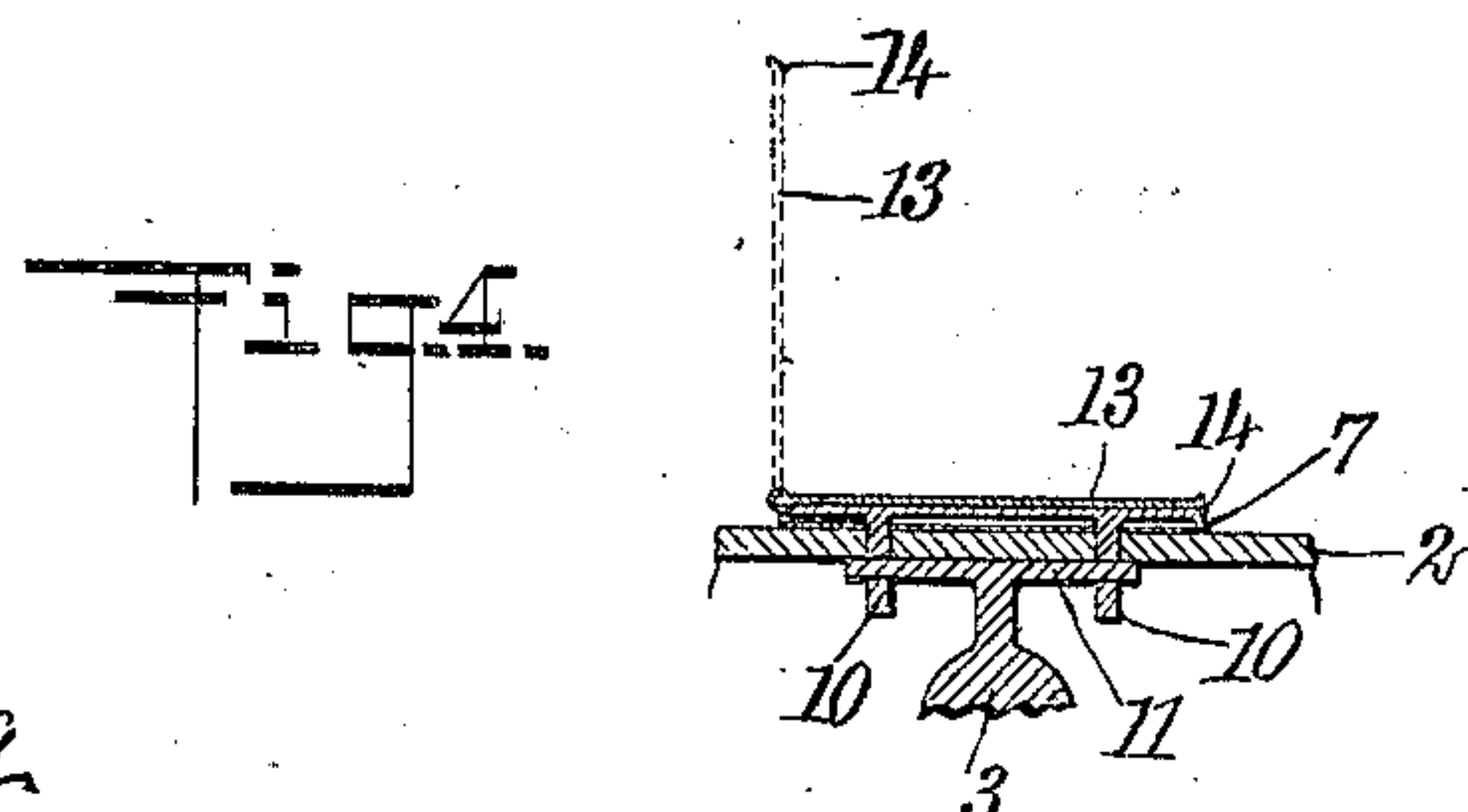
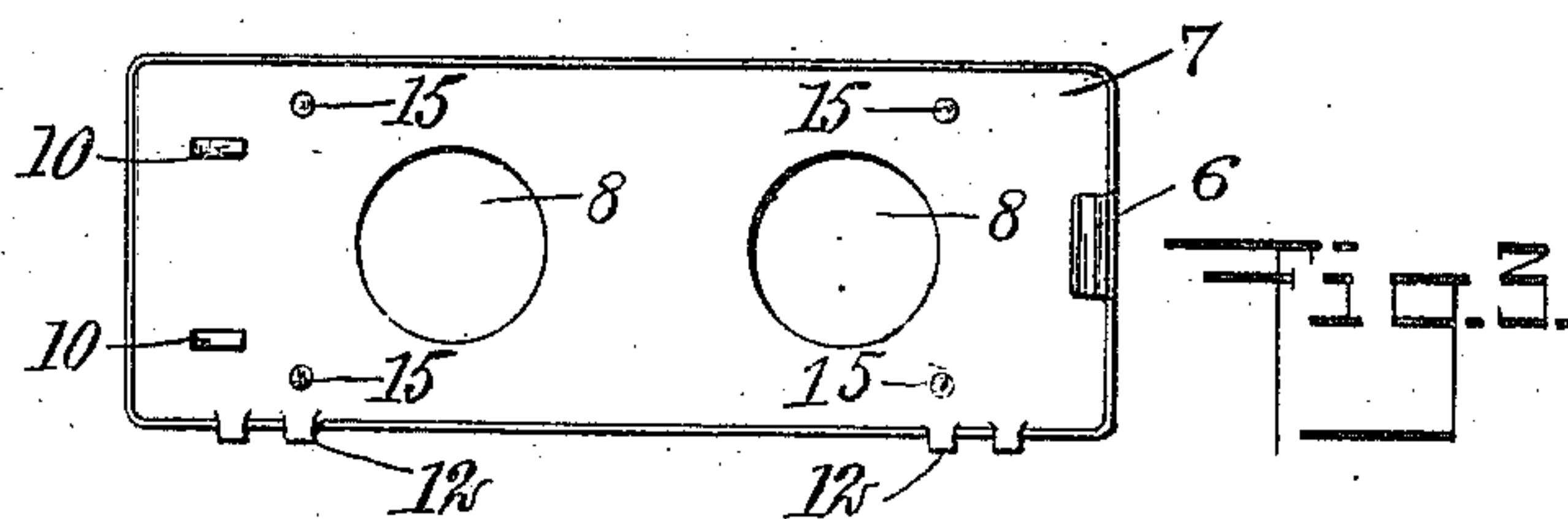
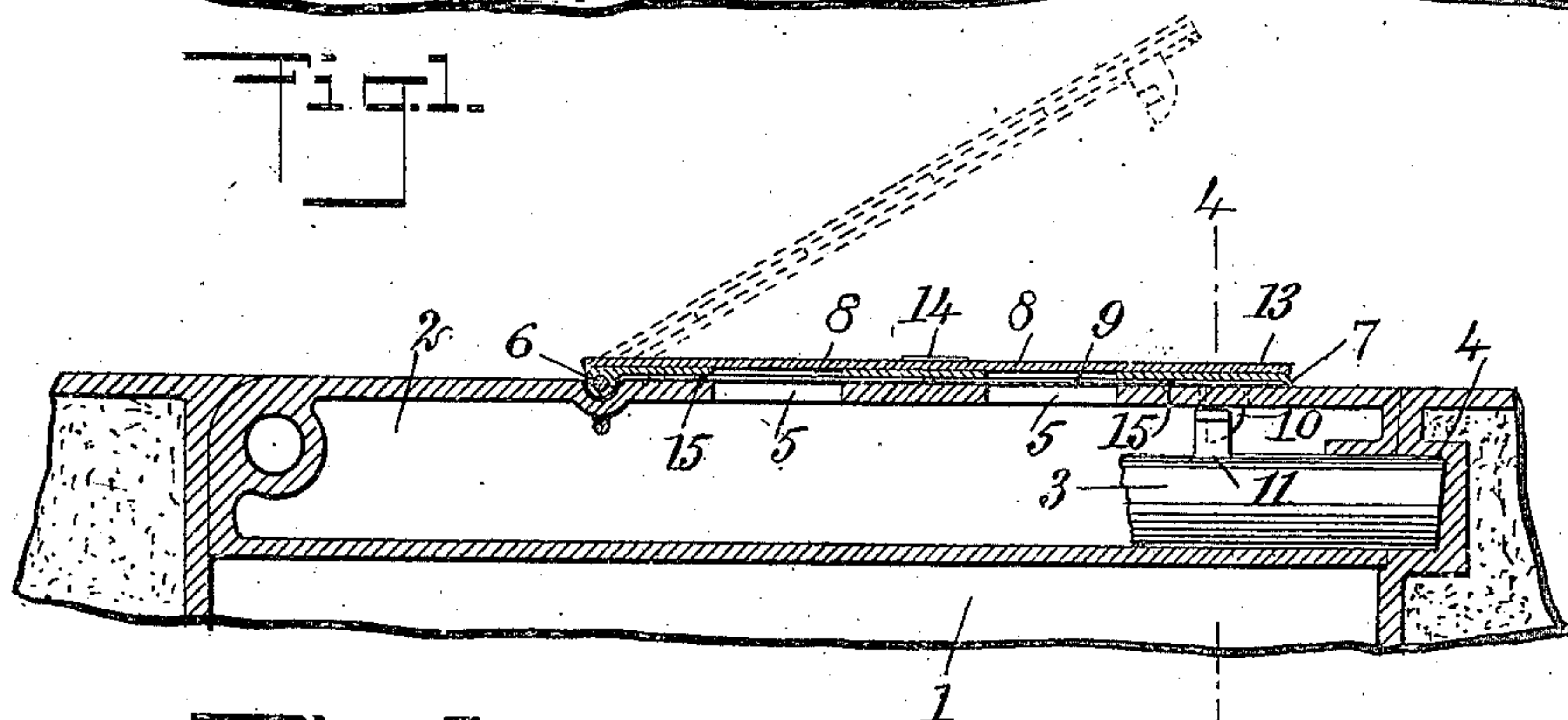
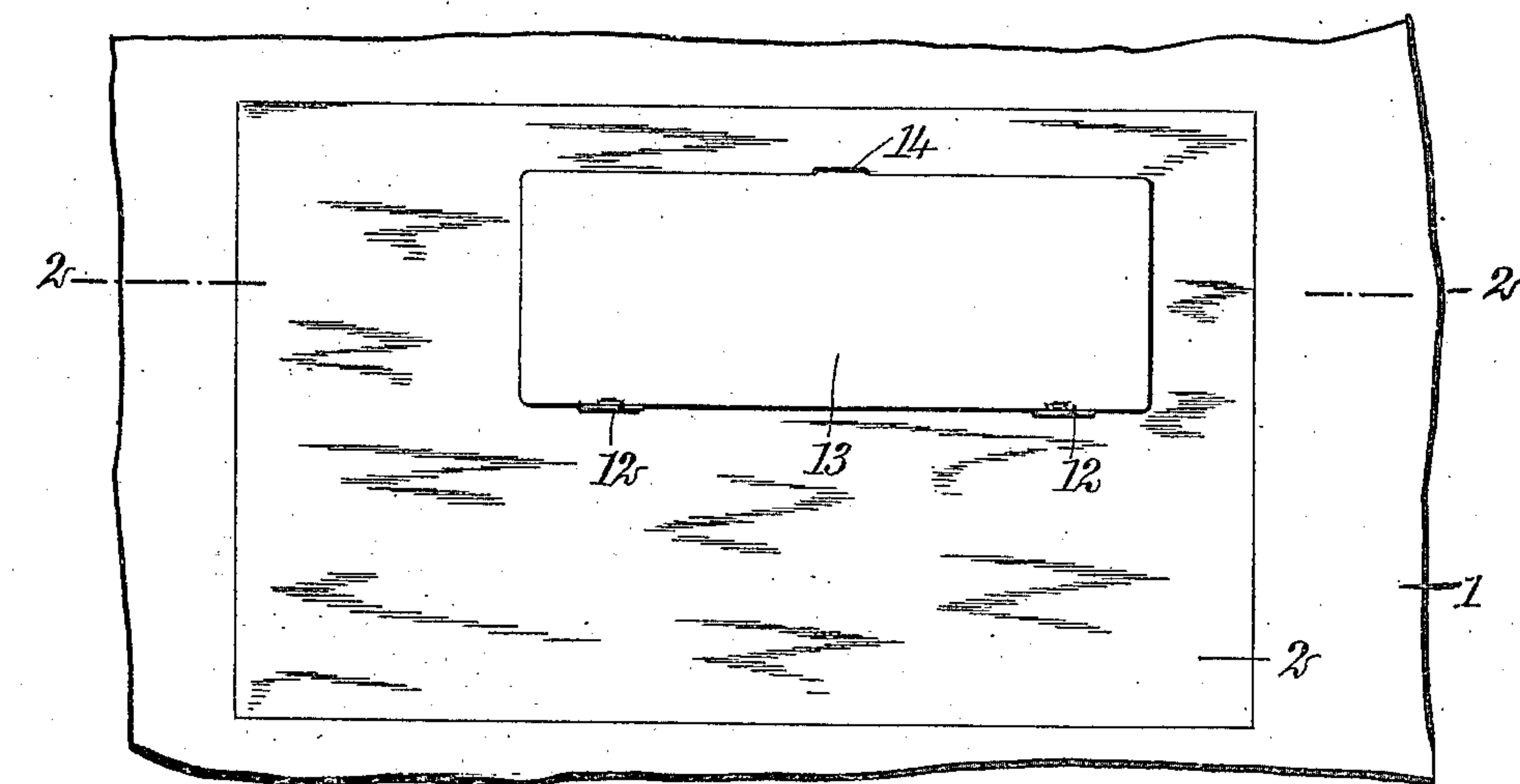

WITNESSES  
*Ben Loffe*  
*H. Whiting*

INVENTOR  
Charles H. Johnson  
BY *Mumolo*  
ATTORNEYS



# UNITED STATES PATENT OFFICE.

CHARLES HENRY JOHNSON, OF PETALUMA, CALIFORNIA.

## SEAL-LOCK FOR RECEPTACLES.

948,783.

Specification of Letters Patent.

Patented Feb. 8, 1910.

Application filed March 17, 1909. Serial No. 483,935.

*To all whom it may concern:*

Be it known that I, CHARLES H. JOHNSON, a citizen of the United States, and a resident of Petaluma, in the county of Sonoma and State of California, have invented a new and Improved Seal-Lock for Receptacles, of which the following is a full, clear, and exact description.

This invention relates to attachments for signature seals for safety boxes and the like; it also has reference to safety boxes in which a number of persons have separate keys for separate locking openings in the same box, and in which a plurality of signature seals are used to cover said locking openings.

An object of this invention is to provide a device which is adapted to receive a seal for a lock and which also is adapted to prevent said lock from being opened without breaking the seal.

Another object of this invention is to provide a device which is capable of protecting a plurality of locking openings with means to detect any tampering with the several locking openings.

These and other objects will be more fully described hereinafter and particularly pointed out in the claims.

Reference is to be had to the accompanying drawings forming a part of this specification, in which similar characters of reference indicate corresponding parts in all the views, and in which—

Figure 1 is a view in elevation, showing a safety deposit box with the seal attachment in place; Fig. 2 is a longitudinal section on the line 2—2 of Fig. 1; Fig. 3 is a bottom view of the seal attachment; and Fig. 4 is a cross-section on the line 4—4 in Fig. 2.

Referring more particularly to the separate parts of the device, 1 indicates a safety deposit box which has a cover 2 of any suitable form and material, which cover is hinged to the box 1 in any suitable manner. The cover has a lock of any suitable form such that a plurality of keys are necessary to open the same.

3 indicates the bolt of the lock, which may be of any suitable form, and is adapted to fit in a concavity provided in the side of the safety deposit box.

In the cover 2, are formed two or more openings 5, through which are adapted to be inserted keys to manipulate the lock.

Suitably pivoted to the cover 2 by means

of any form of concealed hinge 6, is a cover plate 7. This cover plate 7 has a plurality of openings 8 corresponding to the openings 5 in the cover 2. The cover plate 7 is slightly beveled at its inner surface to leave room for a seal 9, which may be of any suitable form and material but is preferably paper. This seal 9 is adapted to receive the signatures of persons who are supposed to have access to the safety deposit box. The cover plate 7 has a pair of latches 10, which are of any suitable form and are adapted to engage a cross-piece 11, secured to the locking bolt 3. These latches 10 are adapted to be locked to the cover 2 by means of the cross-piece 11 when the bolt 3 locks the cover 2 to the safety deposit box. This prevents the cover plate 7 from being opened except after the cover to the safety deposit box has been opened.

Pivotaly secured to the cover plate 7 in any suitable manner, such as by hinges 12, is a protector 13. This protector is adapted to cover the openings 8 in the cover plate and protect the seal from accidental damage, and has a latch 14, which may be of any suitable form, and as shown in Fig. 4 is adapted to snap over the edge of the cover plate and hold it fastened to the same.

The seal 9 is held in place between the cover plate 7 and the outer face of the cover 2, by means of pins 15, which are adapted to perforate the seal and enter into sockets in the face of the cover 2.

The operation and construction of the device are easily understood from the above description.

When the cover 2 of the box is opened, the seal 9 is put in place, and the signature of each person who has access to the safety deposit box is written over the particular key-hole opening in which said person's key is adapted to fit. The cover plate 7 is then closed upon the cover 2 and the pins 15 perforate the seal and hold it in place. The cover of the box is then closed and locked and the protector 13 is snapped over upon the cover plate 7. When it is desired to open the safety deposit box, it is necessary that each person who has a key thereto shall open his particular lock. If for any reason a lock is opened by a person other than the one who has the key for that lock, the signature seal over that opening will have to be broken in order to insert the key into the



lock; thus any tampering with the lock will be detected.

Having thus described my invention, I claim as new and desire to secure by Letters

Patent:

1. A seal attachment, comprising a plate having a plurality of openings therein, a protector for said plate, and means on said plate adapted to receive a seal.

2. A seal attachment, comprising a plate having a plurality of openings therein, a protector hinged to said plate, and means on said plate adapted to receive a seal.

3. A seal attachment, comprising a plate having a plurality of openings therein, adapted to be attached to a lock, a seal for said openings, and means on said plate adapted to receive said seal.

4. A seal attachment, comprising a plate having a plurality of openings therein, adapted to be hinged to a lock, a seal for said openings, means on said plate adapted to receive said seal, and a protector for said plate.

5. A seal attachment, comprising a plate having a plurality of openings therein, adapted to be hinged to a lock, a seal for said openings, means on said plate adapted to support said seal, a protector for said plate, and means on said plate adapted to lock said plate to a lock.

6. In a device of the class described, the combination with a receptacle, of a cover for said receptacle, a lock for said cover, having a plurality of locking openings, and a seal for said lock.

7. In a device of the class described, the combination, with a receptacle, of a cover for said receptacle, a lock for said cover, having a plurality of locking openings, a seal for said lock adapted to guard said openings, and a cover plate for said seal.

8. In a device of the class described, the combination, with a receptacle, of a cover for said receptacle, a lock for said cover having a plurality of locking openings, a seal for said lock adapted to guard said openings, a cover plate for said seal having a plurality of openings corresponding to said openings in said lock, and a protector for said seal.

9. In a device of the class described, the combination with a receptacle, of a cover for said receptacle, a lock adapted to lock said cover to said receptacle, a seal for said lock, a cover-plate for said seal, and locking means for fastening said cover-plate to said cover, said locking means being adapted to be locked to said lock.

10. In a device of the class described, the combination with a receptacle, of a cover for said receptacle, a lock for said cover, having a plurality of locking openings, a seal for said lock adapted to guard said openings, a cover plate hinged to said cover,

having openings therein corresponding to the openings in said cover, and means for locking said cover plate to the cover.

11. In a device of the class described, the combination with a receptacle, of a cover for said receptacle, a lock for said cover, having a plurality of locking openings, a seal for said lock, adapted to guard said openings, a cover plate hinged to said cover, having openings therein corresponding to the openings in said cover, means for locking said cover plate to the cover, and a protector for said seal.

12. In a device of the class described, the combination with a receptacle, of a cover for said receptacle, a lock for said cover, having a plurality of locking openings, a seal for said lock adapted to guard said openings, a cover plate for said seal, having openings therein corresponding to the openings in said cover, means on said cover plate adapted to hold said seal in position, means for locking said cover plate to the cover, and a protector for said seal.

13. In a device of the class described, the combination with a receptacle, of a cover for said receptacle, a lock for said cover, having a plurality of locking openings therein, a locking bolt for said lock, latch-engaging means on said bolt, a cover plate, having openings therein corresponding to the openings in said cover, hinged to said cover, a latch on said cover plate adapted to be engaged by said latch-engaging means on said bolt, a seal for said lock, adapted to guard the locking openings in said lock, means on said cover plate adapted to support said seal in position, a protector for said seal hinged to said cover plate, and means for fastening said protector to said cover plate.

14. In a device of the class described, the combination, with a receptacle, of a cover for said receptacle, a lock for said cover, a cover plate for said lock, hinged to said cover, a seal for said lock, a protector for said seal, means for locking said cover plate to the cover, and means for locking said protector to the cover plate.

15. A seal attachment, comprising a plate having a plurality of openings therein, a protector hinged to said plate and adapted to swing in the direction of a plane having an angle to the plane of the plate.

16. A seal attachment, comprising a plate having a plurality of openings therein adapted to be hinged to a lock, a seal for said openings, means on said plate adapted to receive said seal, and a protector for said plate, said protector being adapted to swing in the direction of a plane having an angle with the plane of the plate.

17. In a device of the class described, the combination with a receptacle, of a cover for said receptacle, a lock for said cover having



a plurality of locking openings, a seal for said lock adapted to guard said openings, and a protector for said seal, said protector being adapted to swing in the direction of  
5 a plane having an angle to the plane of the plate.

18. In a device of the class described, the combination with a receptacle, of a cover for said receptacle, a lock for said cover hav-  
10 ing a plurality of locking openings, a seal for said lock adapted to guard said openings, a cover plate for said seal having a plurality of openings corresponding to said openings in said lock, and a protector for  
15 said seal, said protector being adapted to swing in the direction of a plane having an angle to the plane of the cover plate.

19. In a device of the class described, the combination with a receptacle, of a cover  
20 for said receptacle, a lock for said cover having a plurality of locking openings, a seal for said lock adapted to guard said openings, a cover plate hinged to said cover having openings therein corresponding to

the openings in said cover, means for lock- 25  
ing said cover plate to the cover, and a protector for said seal, said protector being adapted to swing in the direction of a plane having an angle to the plane of the cover  
plate. 30

20. In a device of the class described, the combination with a receptacle, of a cover for said receptacle, a lock for said cover, a cover plate for said lock hinged to said cover, a seal for said lock, a protector for 35  
said seal, said protector being adapted to swing in the direction of a plane having an angle to the plane of the cover plate, means for locking said cover plate to the cover, and means for locking said protector to the 40  
cover plate.

In testimony whereof I have signed my name to this specification in the presence of two subscribing witnesses.

CHARLES HENRY JOHNSON.

Witnesses:

H. J. KERTZ,  
E. N. POOLE.