

G. PETERSON.

LABEL HOLDER.

APPLICATION FILED AUG. 16, 1909.

947,026.

Patented Jan. 18, 1910.

Fig. 1.

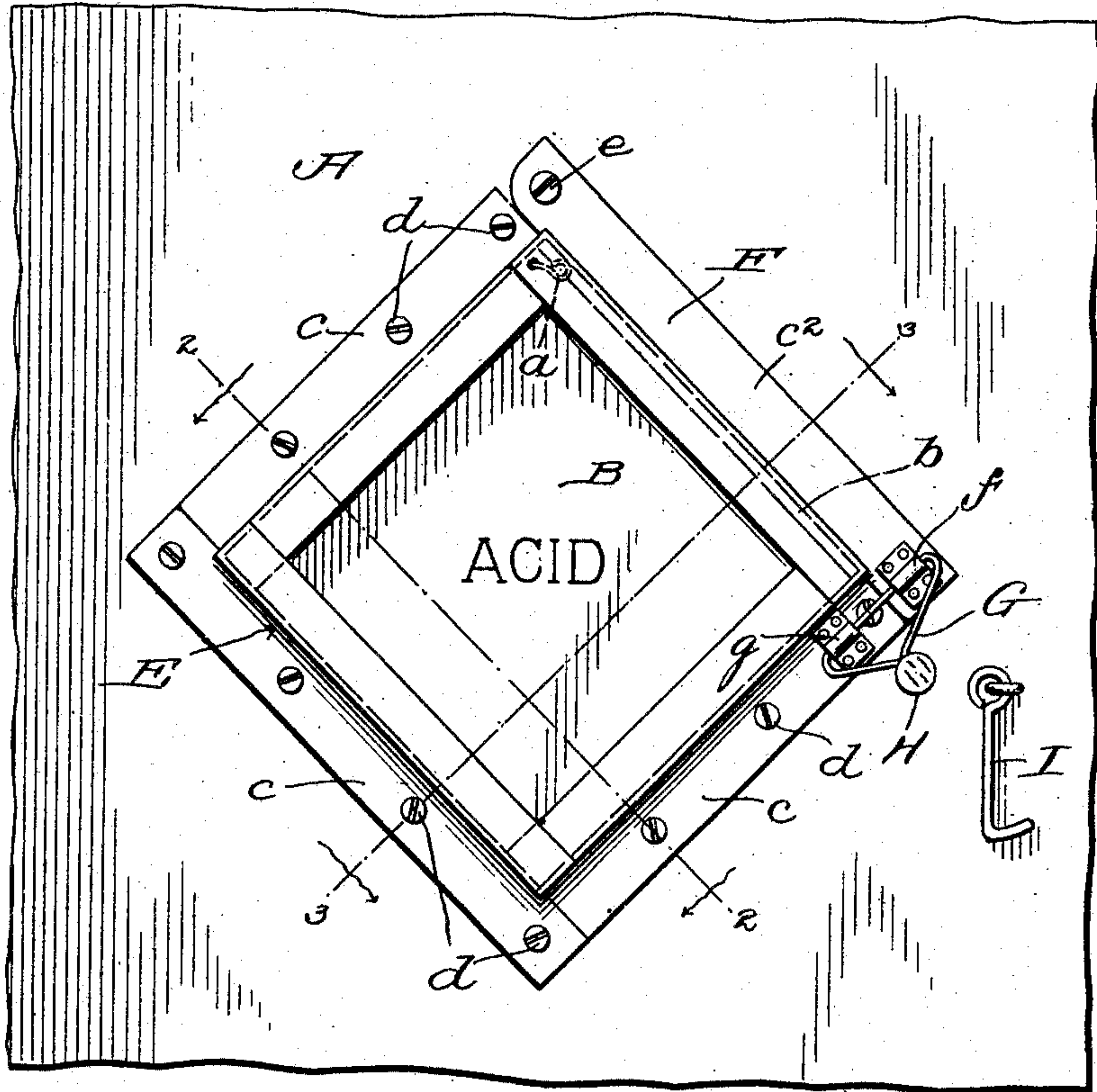

Fig. 2.

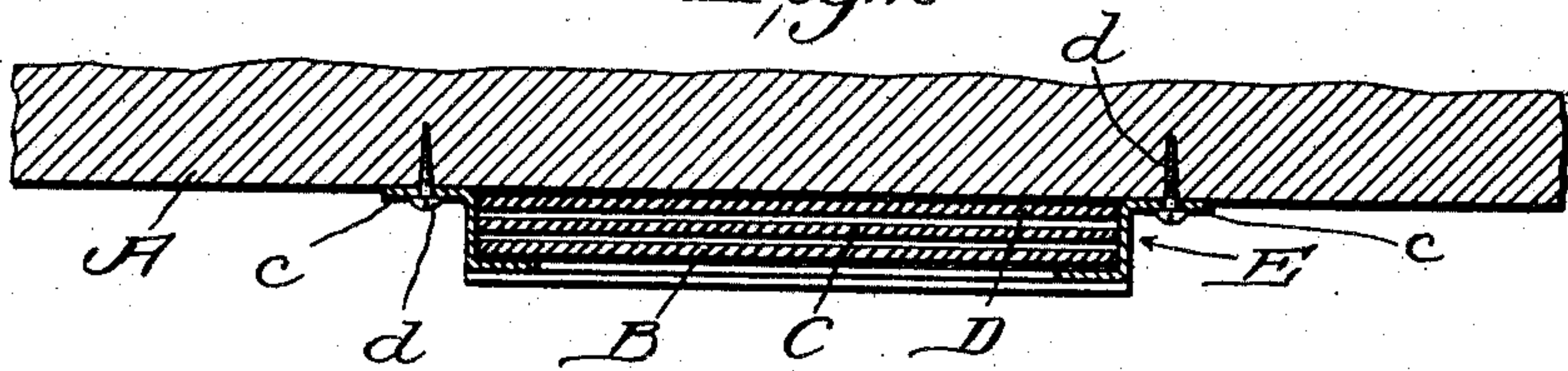
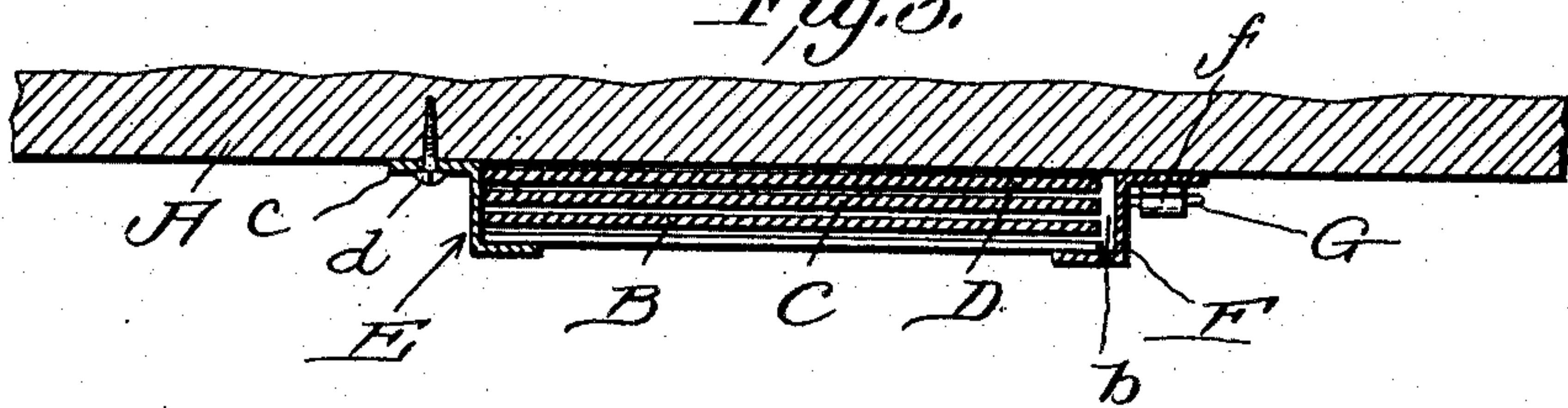

Fig. 3.



Inventor

Witnesses

Oliver H. Holmes  
J. J. Sheehy Jr.

By

George Peterson  
James Shuey

Attorney



# UNITED STATES PATENT OFFICE.

GEORGE PETERSON, OF NEW ORLEANS, LOUISIANA, ASSIGNOR OF ONE-THIRD TO  
HYMAN ROBBINS.

## LABEL-HOLDER.

947,026.

Specification of Letters Patent.

Patented Jan. 18, 1910.

Application filed August 16, 1909. Serial No. 513,108.

*To all whom it may concern:*

Be it known that I, GEORGE PETERSON, citizen of the United States, residing at New Orleans, in the parish of Orleans and State of Louisiana, have invented new and useful  
5 Improvements in Label-Holders, of which the following is a specification.

My invention relates to label or sign holders and more particularly to label or sign  
10 holders such as are used upon railway freight cars.

Existing laws impose penalties for failures of railway corporations to appropriately and conspicuously label freight cars  
15 laden with explosives, acids and inflammable materials; and the object of my invention is to provide a label holder adapted to safely carry at a proper point on a freight car a plurality of labels or signs, one for each of  
20 the dangerous materials that the car may be called upon to transport, and this in such manner that the labels or signs may be readily interchanged or adjusted, so that the foremost label or sign will properly indicate  
25 the character of the material in the car.

Other advantageous features of the invention will be fully understood from the following description and claim when the same are read in connection with the drawings,  
30 accompanying and forming part of this specification, in which:

Figure 1 is an elevation showing my improvements as properly arranged upon a portion of the side of a car, and also showing  
35 by dotted lines the raised or open position of the keeper member of the holder. Fig. 2 is a section taken in the plane indicated by the line 2—2 of Fig. 1, looking in the direction indicated by arrow. Fig. 3 is  
40 a section, taken in the plane indicated by the line 3—3 of Fig. 1, looking in the direction indicated by arrow.

Similar letters designate corresponding parts in all of the views of the drawings, referring to which:

A is the portion of a side of a freight car.  
B, C and D are labels or tags, preferably made of sheet-metal in rectangular form, and having, by preference, wire appurtenances  $\alpha$   
50 at their upper corners through the medium of which they may be expeditiously and easily withdrawn from the body of the holder. E is the said body of the holder, and F is the keeper member thereof.

55 My invention contemplates providing the

labels or signs B, C and D, with inscriptions such as "Acid," "Inflammable," and "Explosive," respectively, and this will be readily understood by reference to Fig. 1, in which the foremost label or sign B is shown  
60 as bearing the inscription "Acid."

As will be readily understood by comparison of Figs. 2 and 3, I prefer to form the holder body E of three bars, of Z-form in cross-section, and I also prefer to so arrange  
65 the said bars that the lowermost portion of the body describes a right-angle, and the mouth  $b$  of the body is disposed above the horizontal median line and at the right of the vertical median line thereof, this arrangement being advantageous inasmuch as  
70 it makes it convenient to insert and withdraw the labels or signs, and, at the same time lends stiffness and strength to the bottom or lowermost portion of the body, which  
75 bottom or lowermost portion is formed by two Z-bars disposed at right angles to each other. I further prefer to relatively arrange the Z-bars comprised in the body E in the manner illustrated—i. e., with the lower ends  
80 of the outermost portions of two of the Z-bars arranged under the outermost portion of the other Z-bar. With this done and the base flanges  $c$  of the several Z-bars fixedly  
85 connected to the side A of a car, by bolts  $d$  or other suitable means, a rigid and strong holder body is provided, and one which, by reason of it comprising the three Z-bars, is adapted to be easily and cheaply produced.

The keeper member F is also preferably in  
90 the form of a Z-bar, and the outer or forward portion of said bar is of a less length than the base flange  $c^2$  thereof, this in order to permit of one end of the base flange being pivotally connected to the car at  $e$ , and the  
95 other end portion of said base flange being provided with an eye  $f$ . In this connection I would say that I prefer to provide on one of the base flanges of the body an eye  $g$ , and that when the keeper member F is closed, a  
100 wire G may be passed through the eyes  $f$  and  $g$  and secured by a seal H. When this is done, the keeper member F will obviously be securely held in its closed position, and in said position will preclude displacement of  
105 the labels or signs from and disarrangement of the labels or signs in the holder body. Thus when the car is loaded with acid, for instance, and the acid label or sign is displayed there is no liability of any other label  
110



or sign being seen, and no liability of the displayed label or sign being accidentally removed or obliterated.

When it is not deemed expedient to secure the fastening member F in its closed position through the medium of a sealed wire, as shown and described, the member may be held closed through the medium of a gravitating hook I loosely connected to the side of the car and placed in the eye *f* of the keeper member.

The construction herein illustrated and described constitutes the best practical embodiment of my invention of which I am cognizant, but I would have it understood that in the future practice of the invention such changes or modifications may be made as do not involve departure from the scope of my invention as defined in my appended claim.

Having described my invention, what I claim and desire to secure by Letters-Patent, is:

In a label or sign holder, the combination of an upright support, a body made up of three bars, of Z-form in cross-section, rela-

tively arranged on the support to form a rectangle and disposed with the outermost portions of two opposite bars arranged at their lower ends under the outermost portion of the other bar; the said rectangular body being disposed with one of its corners lowermost and with its open side disposed above the lowermost of the said opposite bars, connecting devices extending through the base flanges of the said bars and fixing the same to the support, and a keeper member of Z-form in cross-section, having its base flange pivoted to the support near the uppermost portion of the body and also having an outermost portion adapted, when the member is in its closed position, to rest upon the outer sides of the outermost portions of the two opposed bars.

In testimony whereof I, have hereunto set my hand in presence of two subscribing witnesses.

GEORGE PETERSON.

Witnesses:

SIDNEY ECKERLE,  
ADGER GOULD.