

B. D. DEYO.
ELECTION SQUARE RULE AND LINOTYPE SLUG HOLDER.
APPLICATION FILED NOV. 20, 1908.

936,612.

Patented Oct. 12, 1909.

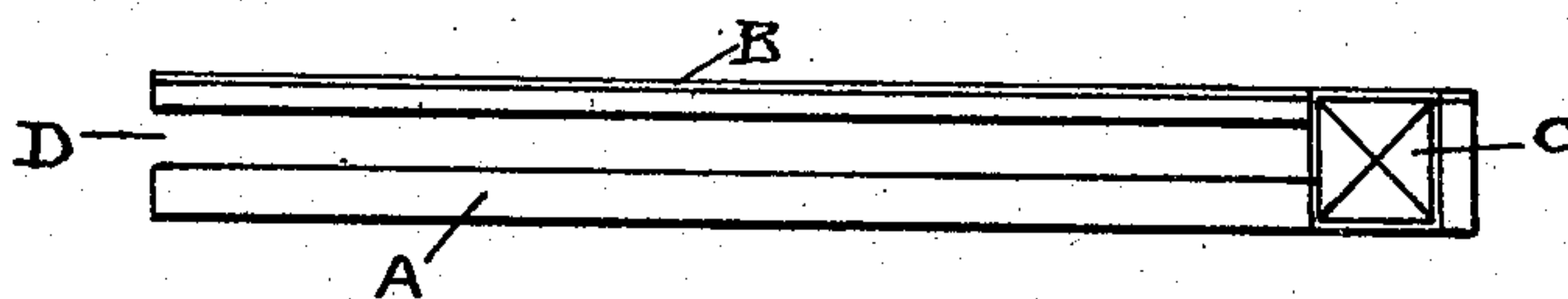

FIG 1

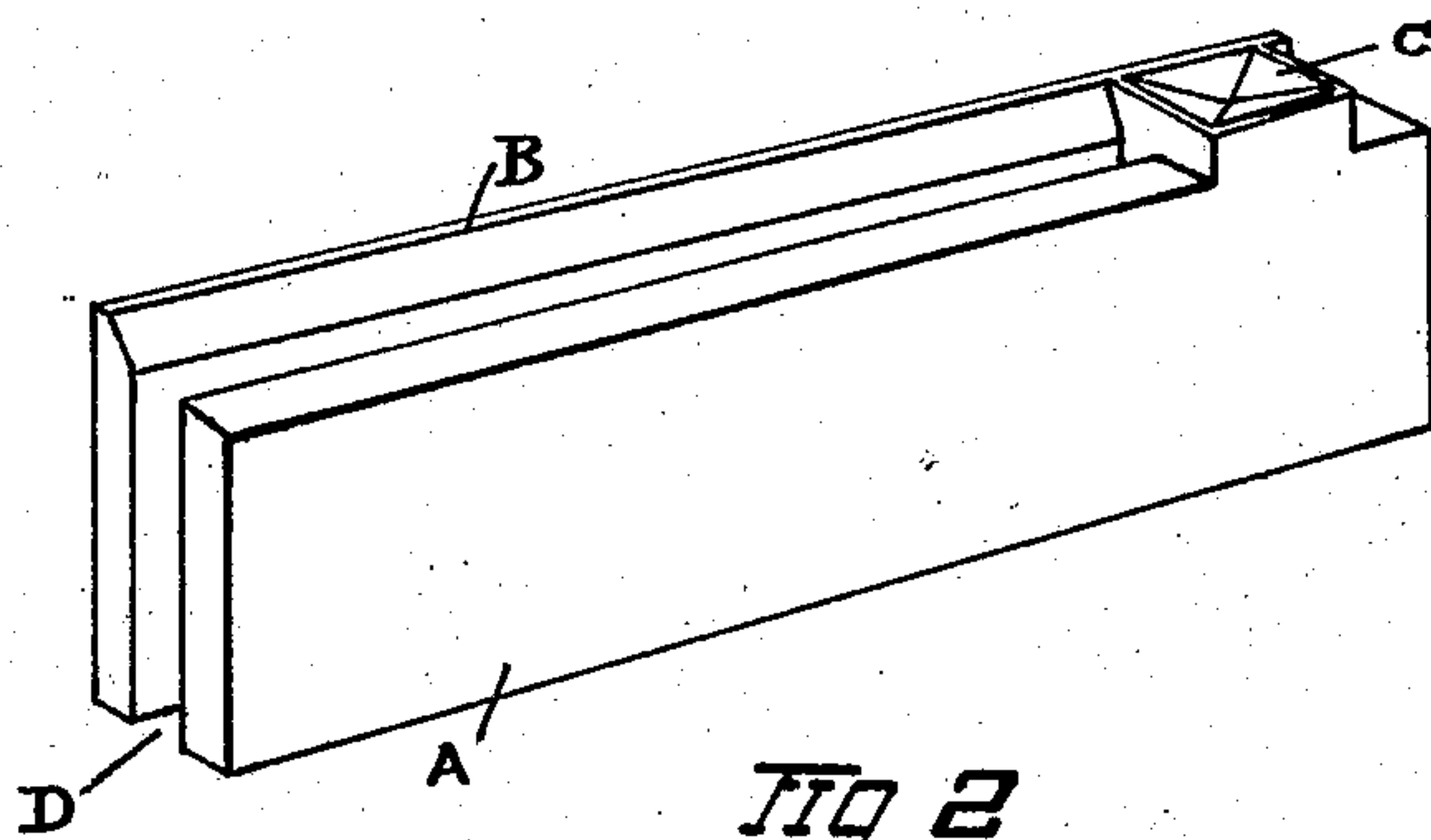

FIG 2

Witnesses:
Joseph A. Maynihan
F. J. Burges

Bert D. Deyo,
Inventor

UNITED STATES PATENT OFFICE.

BERT D. DEYO, OF DETROIT, MICHIGAN.

ELECTION-SQUARE RULE AND LINOTYPE-SLUG HOLDER.

936,612.

Specification of Letters Patent.

Patented Oct. 12, 1909.

Application filed November 20, 1908. Serial No. 463,503.

To all whom it may concern:

Be it known that I, BERT D. DEYO, a citizen of the United States, residing at Detroit, in the county of Wayne and State of Michigan, have invented a new and useful device to be known as an "Election-Square Rule and Linotype-Slug Holder," of which the following is a specification.

My invention relates to improvements in an election-square rule and linotype slug-holder, in which a two point rule, a quad, an election-square, a nonpareil slug, three leads and a linotype slug, are made up into a form and used for printing ballots.

My improvement consists in a solid form containing all the before mentioned parts, with a mortise in which to insert the linotype slug.

I attain these objects by the mechanism illustrated in the accompanying drawing, in which—

Figures 1 and 2 represent the entire device.

A of Fig. 2 represents the solid side of the device which is ten points lower than type height, so that it will not print. Letter B. in Fig. 2 represents the other side of the device which is also solid and contains a two point rule which rises ten points higher than side A. so that it will print its entire length.

Letter C. in Fig. 2 represents an election-square which is ten points higher than side A. and is type high the same as side B., so that it will print. Election-square C. is also indented four points from the end of the device.

Letter D. of Figs. 1 and 2 represent the mortise between sides A. and B. in which the linotype slug is to be inserted.

The linotype slug intended to be inserted in the mortise or slot of said device, is to be composed of linotype metal and to have the name desired to be printed indented on one edge of it.

I claim:—

The combination of an election-square rule and linotype slug-holder, comprising a two point rule type high and an opposed member less than type high, the rule and opposed member forming a slot or mortise adapted to receive a linotype slug, the said device also carrying a type high election-square in line with the slot or mortise substantially as shown and described.

BERT D. DEYO.

Witnesses:

F. F. BUMPS,

JOSEPH A. MOYNIHAN.