

P. D. SKAHEN.  
 ROUGH BOX FOR BURIAL CASKETS.  
 APPLICATION FILED DEC. 15, 1903

903,798.

Patented Nov. 10, 1908.

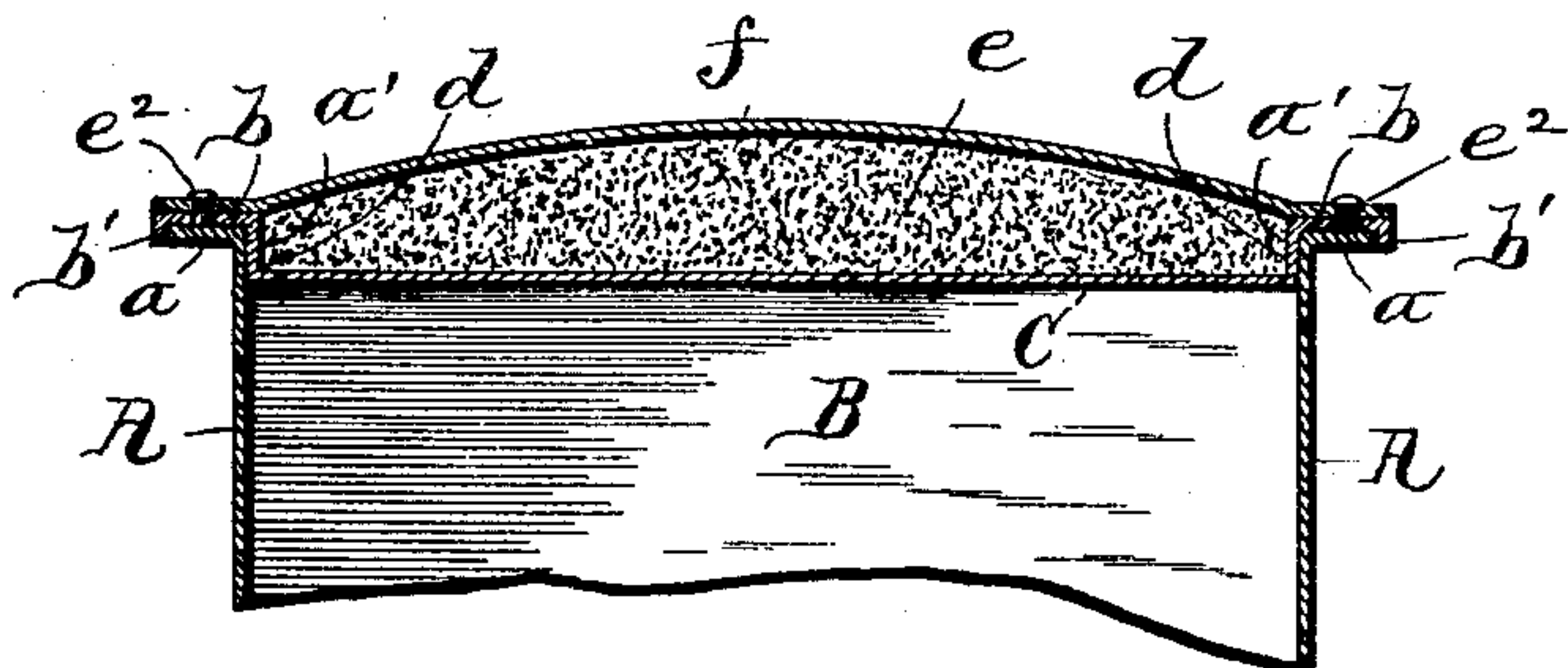

Fig. 1

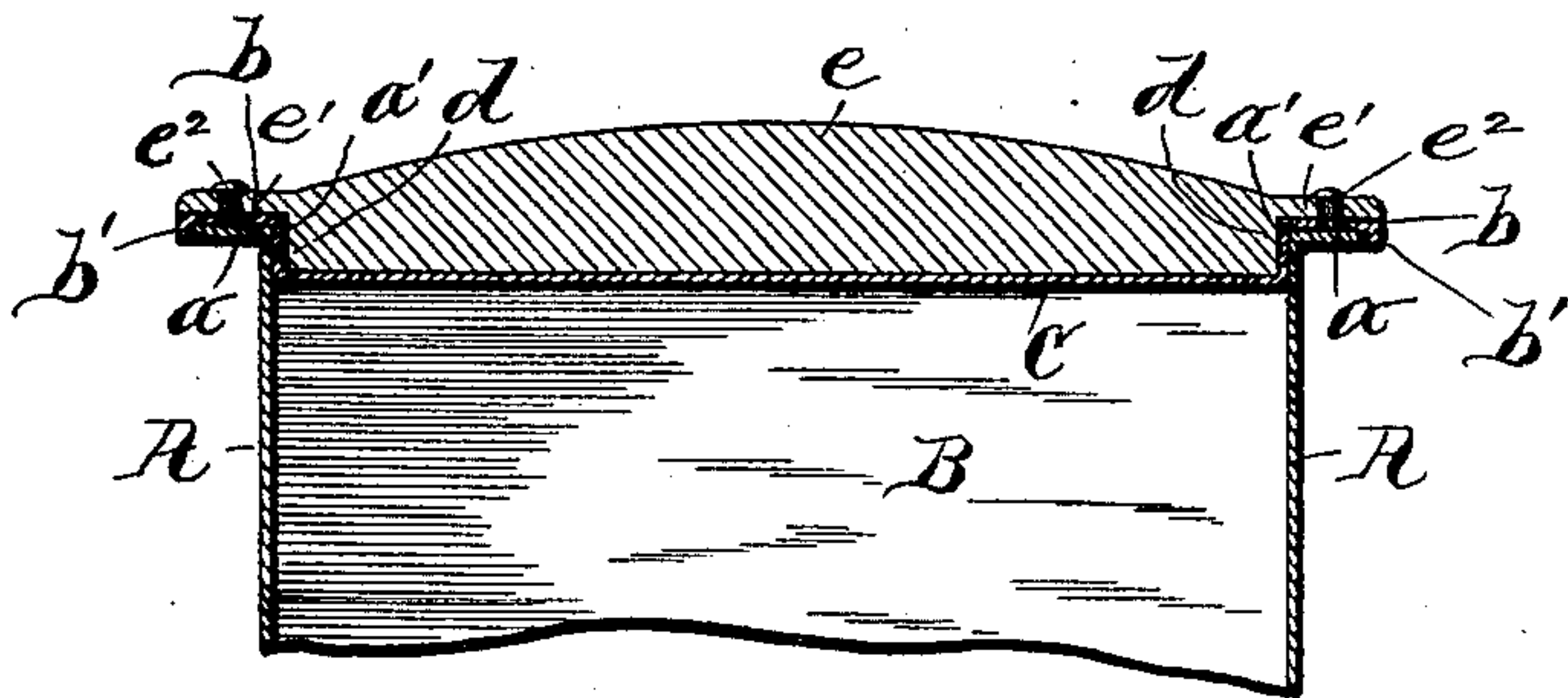

Fig. 2

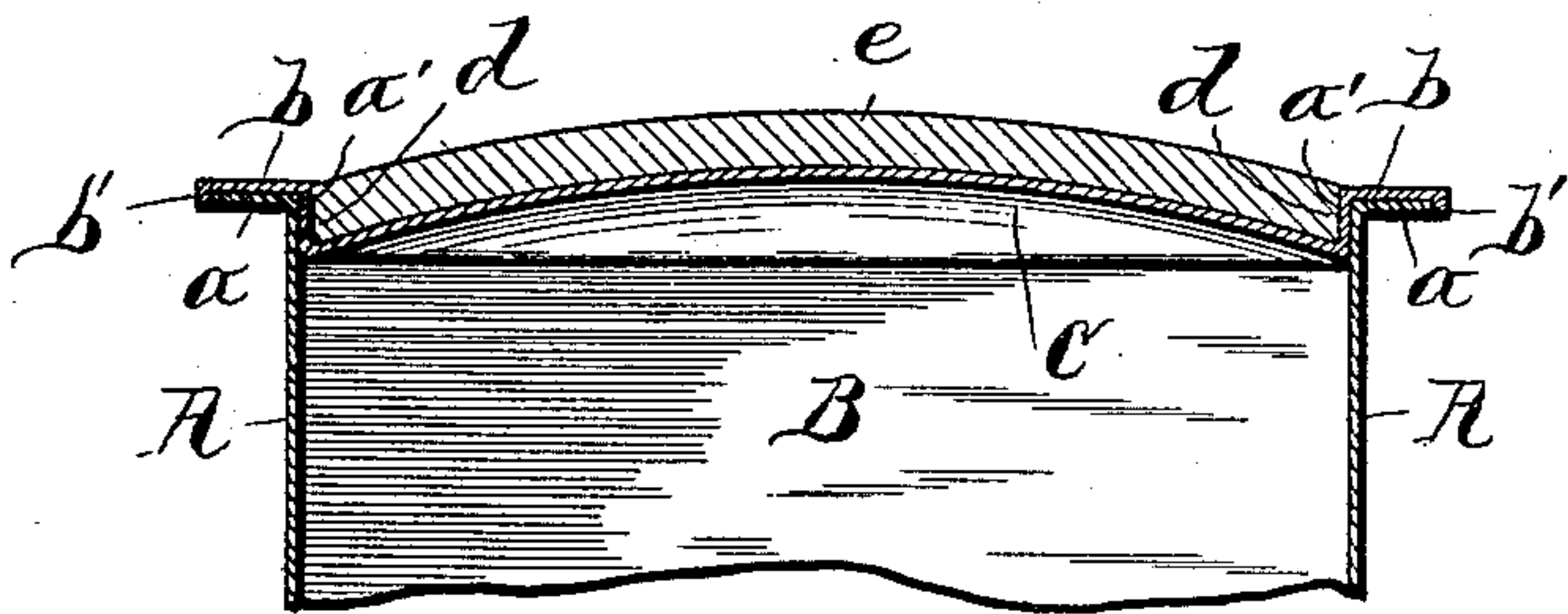

Fig. 3

WITNESSES:

*J. J. Lano*  
*G. Van Vorst*

INVENTOR

*Patrick D. Skahen*  
*By E. Lano*

ATTORNEY.



# UNITED STATES PATENT OFFICE.

PATRICK D. SKAHEN, OF SYRACUSE, NEW YORK

## ROUGH BOX FOR BURIAL-CASKETS.

No. 903,798.

Specification of Letters Patent.

Patented Nov. 10, 1908

Application filed December 15, 1903. Serial No. 185,280

*To all whom it may concern:*

Be it known that I, PATRICK D. SKAHEN, citizen of the United States, and resident of Syracuse, in the county of Onondaga, in the State of New York, have invented new and useful Improvements in Rough Boxes for Burial-Caskets, of which the following, taken in connection with the accompanying drawings, is a full, clear, and exact description.

This invention relates to the species of rough-boxes which are formed of sheet metal, and are designed to inclose burial-caskets.

The object of my present invention is to provide the box with a lid which shall be more securely seated upon the box and at the same time serve to brace the top of the box so as to prevent its being crushed or sprung inwardly by the pressure of the earth on the outer sides of the box when buried. And the object also is to provide the said lid with a muffler of any suitable material applied to the top of the lid and isolated from the interior of the box. And the object furthermore is to effectually brace the lid so as to prevent its springing downward and to safely sustain the weight of the earth deposited upon it when buried. And to that end the invention consists in the improved construction of the lid as hereinafter described and claimed.

Referring to the drawings hereto annexed, Figure 1 is a transverse section of the upper portion of a rough-box or casket-inclosing box embodying my invention, and Figs. 2 and 3 are transverse sectional views illustrating modifications of my invention.

—A—A— represent the side walls of the rough-box which are composed of sheet metal and are formed with outwardly projecting horizontal ledges —a—a— on their tops, and —B— represents one of the end-walls thereof, which latter walls are formed with like ledges (not necessary to be shown).

—C— represents the lid which is composed of a single sheet metal plate. Said lid is formed with upwardly projecting walls —a<sup>1</sup>—a<sup>1</sup>— which engage the inner faces of the walls of the box. Extending outwardly from said walls —a<sup>1</sup>—a<sup>1</sup>— of the lid are horizontal flanges —b—b— which are seated upon the horizontal ledges —a—a— of the box and which terminate with downwardly projecting ribs —b<sup>1</sup>—b<sup>1</sup>— embracing the edges of said ledges.

By reason of the upwardly projecting walls of the lid engaging the inner faces of the walls of the box and the ribs —b<sup>1</sup>—b<sup>1</sup>— embracing the ledges, as stated, the walls of the box are rigidly braced so as to enable them to effectually resist the inward pressure of the earth filling the grave, and at the same time the lid is effectually prevented from shifting laterally and longitudinally.

—e— denotes a muffler formed of wood, cement or other suitable material which is incapable of transmitting sound. This muffler is seated upon the top of the lid and is formed with shoulders —d—d— abutting against the aforesaid walls —a<sup>1</sup>—a<sup>1</sup>— of said lid. The portion of said lid between the walls of the box may be formed flat as shown in Figs. 1 and 2 of the drawings, or crowning as shown in Fig. 3. In some cases I prefer to form the said muffler —e— with horizontal marginal plates —e<sup>1</sup>—e<sup>1</sup>— which are seated on the flanges —b—b— of the lid and are firmly secured thereto by means of either rivets or screws —e<sup>2</sup>—e<sup>2</sup>— passing through the plates and flanges as shown in Fig. 2. The said muffler may be formed in one piece of wood as represented in Figs. 2 and 3, or of cement or similar material as shown in Fig. 1. With this latter material for the construction of the muffler, I prefer to employ a shield —f— placed over the muffler and which spans the lid to serve as a truss for strengthening the lid and preventing it from being bent by the weight of the earth cast upon it when buried. In this instance, the shield is formed with horizontal marginal portions —c—c— seated upon the flanges —b—b— of the lid and secured thereto by means of the aforesaid rivets or screws —e<sup>2</sup>—e<sup>2</sup>—.

What I claim is:—

1. The combination with a box; of a lid composed of a single sheet metal plate formed with upwardly projecting walls bracing the inner faces of the walls of the box, and with horizontal flanges extending outwardly from the upwardly projecting walls and seated upon the upper faces of the box, and a solid crowning muffler permanently seated upon the lid and abutting against the walls of the lid, substantially as and for the purpose specified.

2. In combination with a box; of a lid composed of a single sheet-metal plate and having upwardly projecting walls bracing the inner faces of the walls of the box, and

horizontal flanges extending outwardly from the upwardly projecting walls and seated on the horizontal edges of the box, and a muffler resting upon the central portion of the lid and having a convex top surface, and a shield composed of a single sheet-metal plate spanning the muffler and having its marginal portion secured to the marginal portion of the lid, substantially as and for the purpose set forth.

3. The combination with a box provided with horizontal ledges on the tops of its walls, of a lid composed of a single sheet

metal plate formed with upwardly projecting walls bracing the inner faces of the walls of the box and with horizontal flanges extending outwardly from the upwardly projecting walls and seated upon the horizontal ledges of the box, a muffler seated upon the lid and abutting against the walls thereof, and a shield spanning the muffler and fastened to the lid as set forth.

PATRICK D. SKAHEN.

Witnesses:

J. J. LAASS,

W. H. MEIER, Jr.