

No. 812,869.

PATENTED FEB. 20, 1906.

A. O'HARE & C. B. WESTON.
HEATER.

APPLICATION FILED JULY 28, 1905.

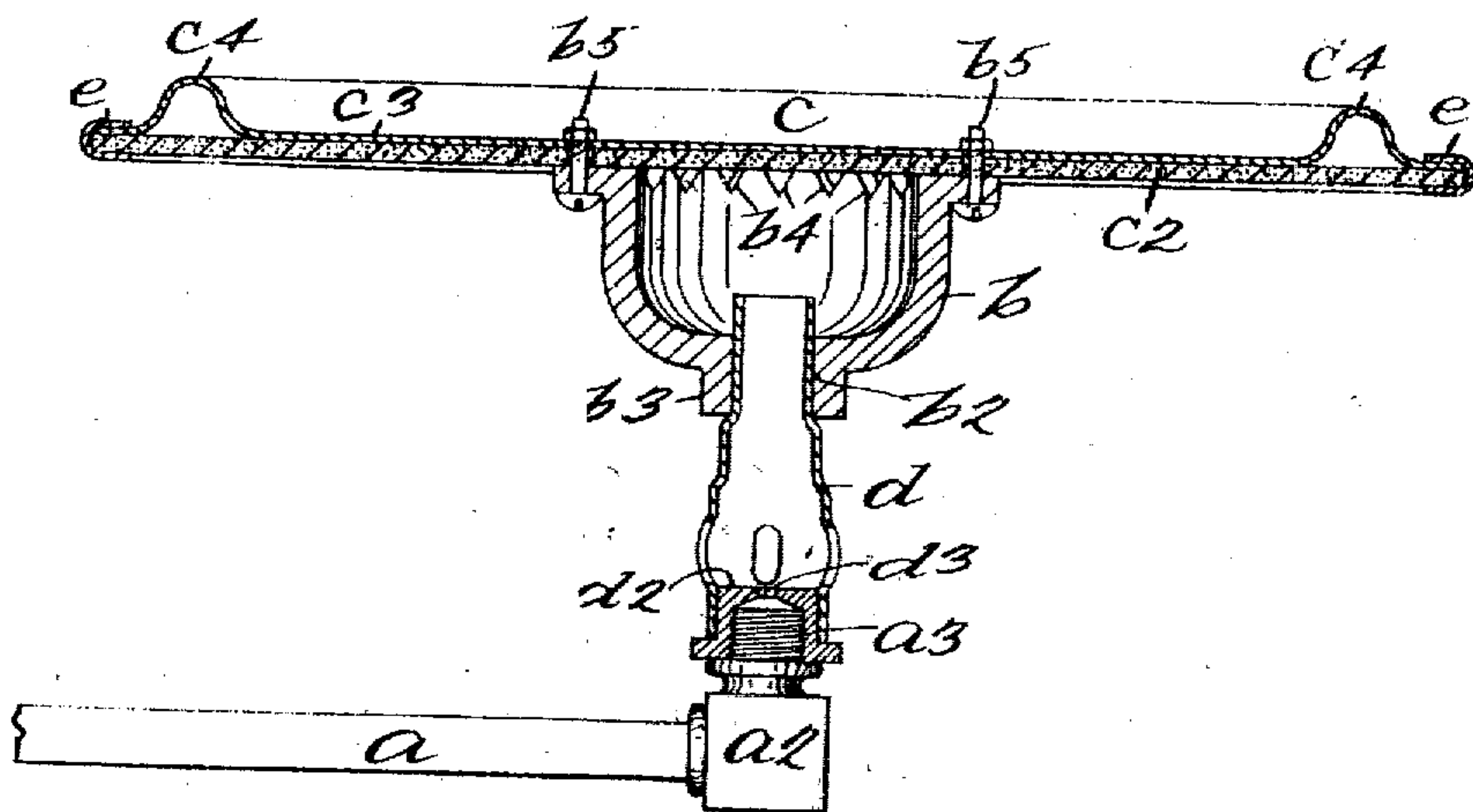

WITNESSES

J. H. Lavelle
F. A. Stewart

BY

INVENTORS

Anna O'Hare
Charles B. Weston

Edgar Tate & Co
ATTORNEYS

UNITED STATES PATENT OFFICE.

ANNA O'HARE AND CHARLES B. WESTON, OF BROOKLYN, NEW YORK.

HEATER.

No. 512,869.

Specification of Letters Patent.

Patented Feb. 20, 1906.

Application filed July 28, 1905. Serial No. 271,578.

To all whom it may concern:

Be it known that we, ANNA O'HARE and CHARLES B. WESTON, citizens of the United States, residing at Brooklyn, in the county of Kings and State of New York, have invented certain new and useful Improvements in Heaters, of which the following is a specification, such as will enable those skilled in the art to which it appertains to make and use the same.

This invention relates to heaters, and particularly to what are known as "gas-heaters;" and the object thereof is to provide an improved device of this class which may be connected with an ordinary gas-fixture in the manner of an illuminating-burner and which may be used to heat or aid in heating a room or compartment wherever gas is used for heating or illuminating purposes.

The invention is fully disclosed in the following specification, of which the accompanying drawing forms a part, in which the separate parts of our improvement are designated by suitable reference characters, said drawing being a sectional side elevation of our improved heater and showing the same connected with an ordinary gas-fixture.

In the drawing forming part of this specification we have shown an ordinary gas-fixture comprising a tube *a*, having a coupling-head *a'*, with which is connected a threaded tip *a''*, and in the practice of our invention we provide a heater which comprises a cup-shaped member *b*, to the top of which is bolted or otherwise secured a horizontal cap *c*. The cup-shaped member *b* is provided centrally of the bottom thereof with an opening *b'*, below which is a tubular neck member *b''*, and connected with the gas-fixture is an ordinary Bunsen-burner tube *d*, provided in the bottom thereof with a threaded thimble *d'*, having a small port or passage *d''*, and the upper end of the Bunsen-burner tube *d* is adapted to be inserted into the cup-shaped member *b*, as shown in the drawing, and the parts *b*, *d*, and *a'* are detachably connected. Around the top of the cup-shaped member *b* are a plurality of radially-arranged recesses *b'*, through which the gas and air which passes through the burner-tube *d* escapes, and said gas and air is ignited and burns in a horizontal flame beneath the cap *c*.

The cap *c* consists of a bottom member *c'*, composed of asbestos, together with a top

member *c''*, composed of sheet metal, and said parts are bolted or screwed together, this operation being performed in the form of construction shown by the bolts *b''*, which secured the cup-shaped member *b* to the cap *c*. In practice we provide the top part *c'* of the cap *c* adjacent to the outer perimeter thereof with an annular head or raised portion *c'*, and the edges of the parts *c'* and *c''* are connected, preferably, by means of a metal strip *e*, bent thereover.

A burner made in this manner will produce a high degree of heat, and by making the bottom member *c'* of the cap *c* of asbestos the bottom of said cap remains clean at all times and no deposits of any kind will collect thereon, and all deposits of dust, carbon, or other substances which would otherwise collect thereon will be burned away, and the bottom of the cap member *c* represents a clean and substantially white or gray surface at all times.

The object of using the asbestos bottom for the cap member *c* is to deflect the heat and throw it out into the room or other compartment in which our improved heater is used, and it will be apparent that this device may be of any desired size, and the asbestos bottom thereof may be made of any desired thickness, and a heater made in this manner may be used wherever devices of this class are required.

Having fully described our invention, what we claim as new, and desire to secure by Letters Patent, is—

1. A gas-heater comprising a cup-shaped member having a horizontal cap member secured to the top thereof, said cup-shaped member being provided at the top thereof and beneath the cap member with a plurality of recesses forming ports or passages, and said cup-shaped member being also provided in the bottom thereof with an opening and a Bunsen-burner tube adapted to be inserted into said opening, substantially as shown and described.

2. A gas-heater comprising a cup-shaped member having a horizontal cap member secured to the top thereof, said cup-shaped member being provided at the top thereof and beneath the cap member with a plurality of recesses forming ports or passages, and said cup-shaped member being also provided in the bottom thereof with an opening and Bun-

2
sen-burner tube adapted to be inserted into said opening, the cap member being also composed of a bottom part of asbestos and a top part of metal, substantially as shown and described.

In testimony that we claim the foregoing as our invention we have signed our names, in

presence of the subscribing witnesses, this 26th day of July, 1905.

ANNA O'HARE.

CHARLES B. WESTON.

Witnesses:

PATRICK CARTER,
JOHN T. O'HARE.