

No. 748,403.

PATENTED DEC. 29, 1903.

T. MORTON.
DRESS CLIP.

APPLICATION FILED AUG. 21, 1903.

NO MODEL.

Fig 1

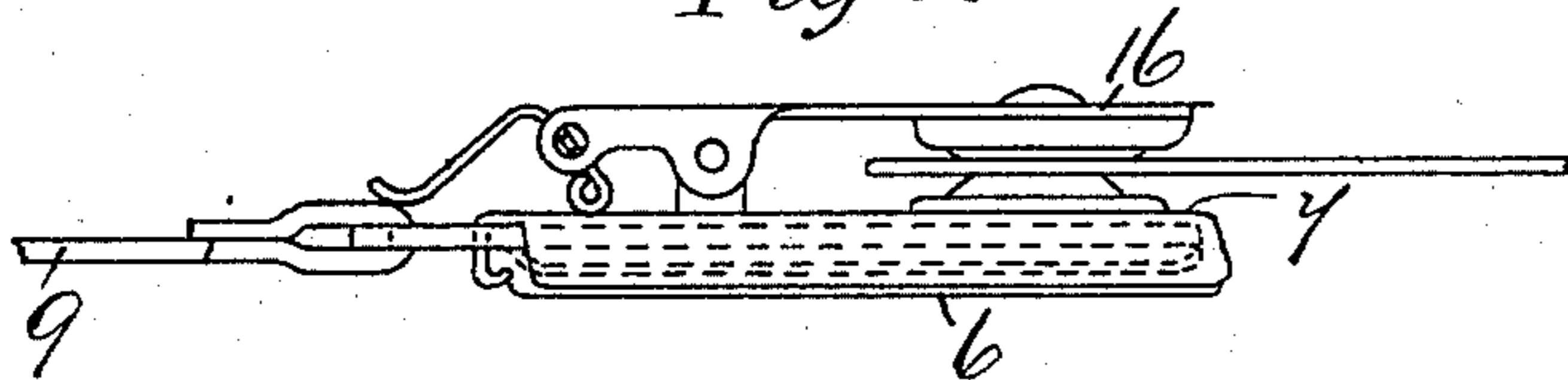

Fig 2

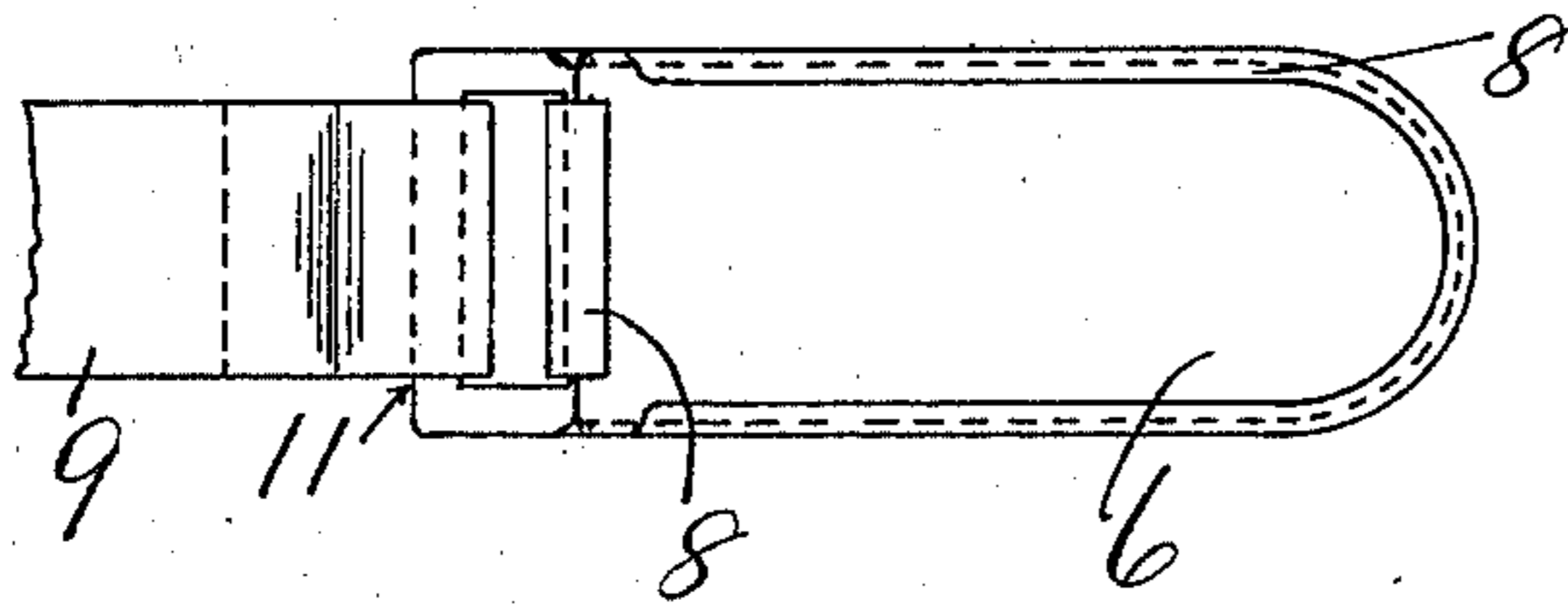

Fig 3

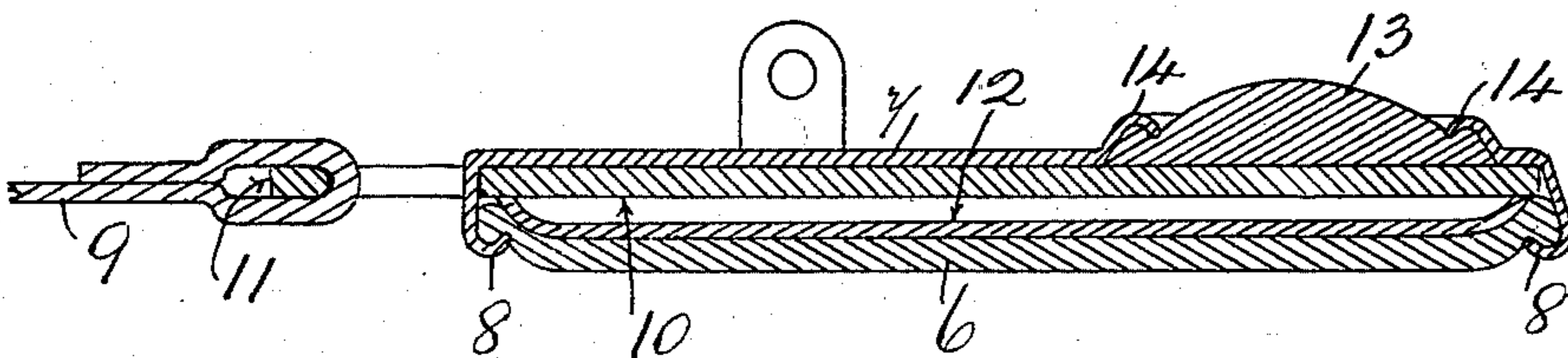
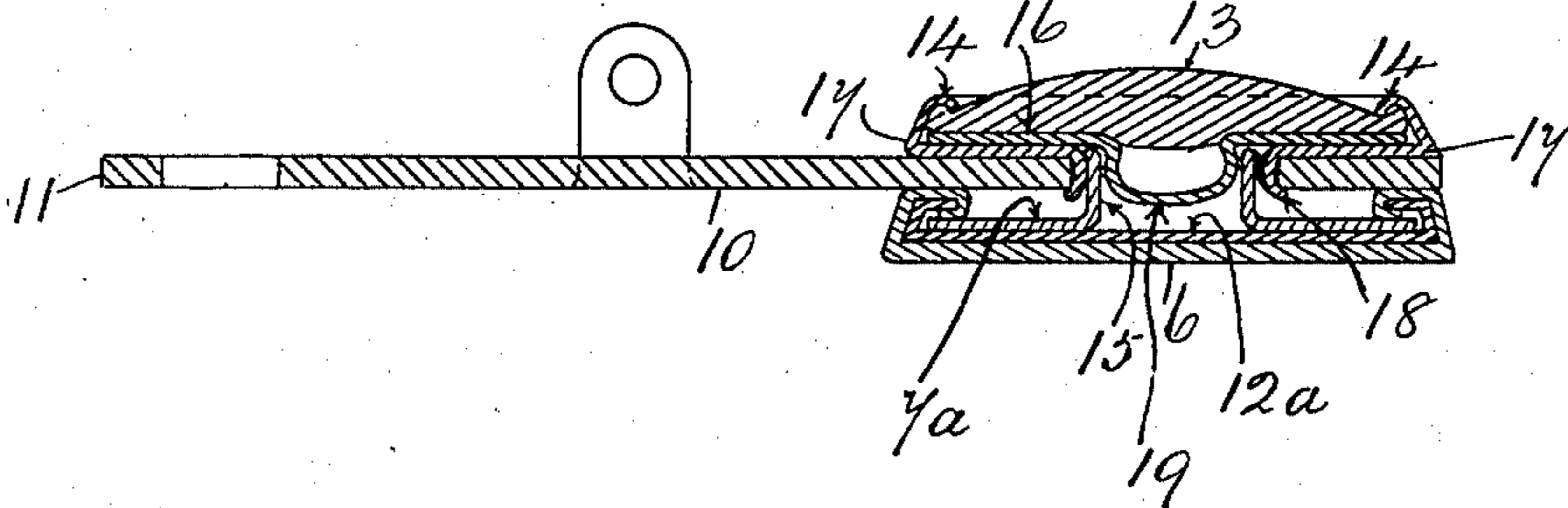

Fig 4



Witnesses.

C. Hayward Powell
J. Goodwin

Inventor
Thomas Morton
per Charles J. Powell
Attorney.

UNITED STATES PATENT OFFICE.

THOMAS MORTON, OF BIRMINGHAM, ENGLAND.

DRESS-CLIP.

SPECIFICATION forming part of Letters Patent No. 748,403, dated December 29, 1903.

Application filed August 21, 1903. Serial No. 170,359. (No model.)

To all whom it may concern:

Be it known that I, THOMAS MORTON, a subject of the King of Great Britain, and a resident of Brearley Street, in the city of Birmingham, England, have invented certain new and useful Improvements in Dress-Clips, of which the following is a specification.

My invention relates to improvements in dress-clips, and primarily intended for those which are likely to come in contact with the skin of the wearer; and its object is to provide a non-metallic surface upon such clips, so that when such parts lie next the skin the latter is protected from metallic contact.

In many cases—such as clips for garters, sleeve-suspenders, and the like—the touch of metal next the skin is objectionable, while even in some cases when otherwise used the hard edges and parts of the metal clip quickly destroy the delicate clothing against which they wear. Further than this, my invention in most if not all cases affords an ornamentation not easily otherwise obtained. I attain this object by the arrangement of parts as illustrated in the accompanying drawings, in which—

Figure 1 is a view in side elevation, and Fig. 2 an inverted plan view, of my invention. Fig. 3 is an enlarged sectional side view of the lower part of the clip, showing those parts involving this my invention. Fig. 4 is a sectional side view of a modified form of my invention.

Similar reference-numbers refer to the same thing or part throughout the several views.

Referring to Figs. 1, 2, and 3, my object is to provide the clip with a covering-surface 6 of velvet, cloth, or other similar material, and to effect this I adapt the parts forming the clip as follows: 7 is the base-plate or what may be termed the "frame" of the clip, which is made with a narrow ledge or flange 8, which is finally closed down onto the material 6. When such clips are required to accommodate the attachment thereto of a band 9, a frame 10 is arranged within the frame 7, and the frame 10 is provided with an outwardly-extending connecting-bar 11, having an opening for the purpose of connecting the band 9 to the said bar 11. I now further insert the cover base-plate 12, which

is raised from its edges, so as to present the surface 6 as much forward as may be desired and upon which the said covering 6 is placed. Hence when the edges 8 are turned down upon the material the surface 6 is firmly secured and stands well forward. The pressure-pad 13 is secured by making a perforation in the plate 7, having turned-up edges 14, which are closed down upon the edges of the pad after the latter has been inserted. The clip-lever 16 I need not further describe, as it is well known and forms no part of this my invention.

Referring to Fig. 4, I have shown how the shape of the covering-surface may be varied and also how the covering material may be carried around the edges of the cover-plate upon which it is carried. In this case I make the frame 7^a of a circular shape and form thereon the tubular projection 15. The cover base-plate 12^a is made with an upstanding edge or flange, within which the frame 7^a lies. The material 6 is carried over the edge of the plate 12^a, which latter is then closed down with the edge of the material 6 gripped between the said edge and the frame 7^a. The pad 13 is laid upon the plate 16^a, which lies in the plate 17, whose edge 14 is closed over to secure it, the said plate 17 being eyeletwise secured at the said plate 10. The plate 17 is further provided with a bulbous-like projection 19, between which and the eyelet 18 the tubular part 15 of the frame 7^a may be pressed tightly, so as to securely connect the several parts together.

What I claim as my invention, and desire to secure by Letters Patent, is—

1. In a dress-clip the combination with the gripping-lever, and the frame, of a base-plate, a covering of soft material for said base-plate, and a frame having a flange engaging the edges of said covering to secure it to said base-plate.

2. In a dress-clip the combination with a lever and a flanged frame connected therewith and having a pressure-surface coacting with said lever, of a raised base-plate inclosed in said frame, and a covering of soft material for said plate and adapted to be retained in position by means of the flanges of said frame.

3. In a dress-clip the combination with a

lever and a frame connected therewith and
having a pressure-surface coacting with said
lever of a base-plate provided with a flange,
a frame lying in said base-plate, provided
5 with a tubular projection, an eyelet connected
with the frame which is connected with the
lever and adapted to be engaged by said tu-
bular extension and a cover of soft material
placed over the said base-plate and adapted

to be retained in position by the flange of to
said base-plate.

In testimony whereof I have signed my
name to this specification in the presence of
two subscribing witnesses.

THOMAS MORTON.

Witnesses:

C. HAYWARD POWELL,
N. GOODWIN.