

No. 740,876.

PATENTED OCT. 6, 1903.

A. LAPINSKI.  
SAD IRON SUPPORT.  
APPLICATION FILED APR. 27, 1903.

NO MODEL.

*Fig. 1.*

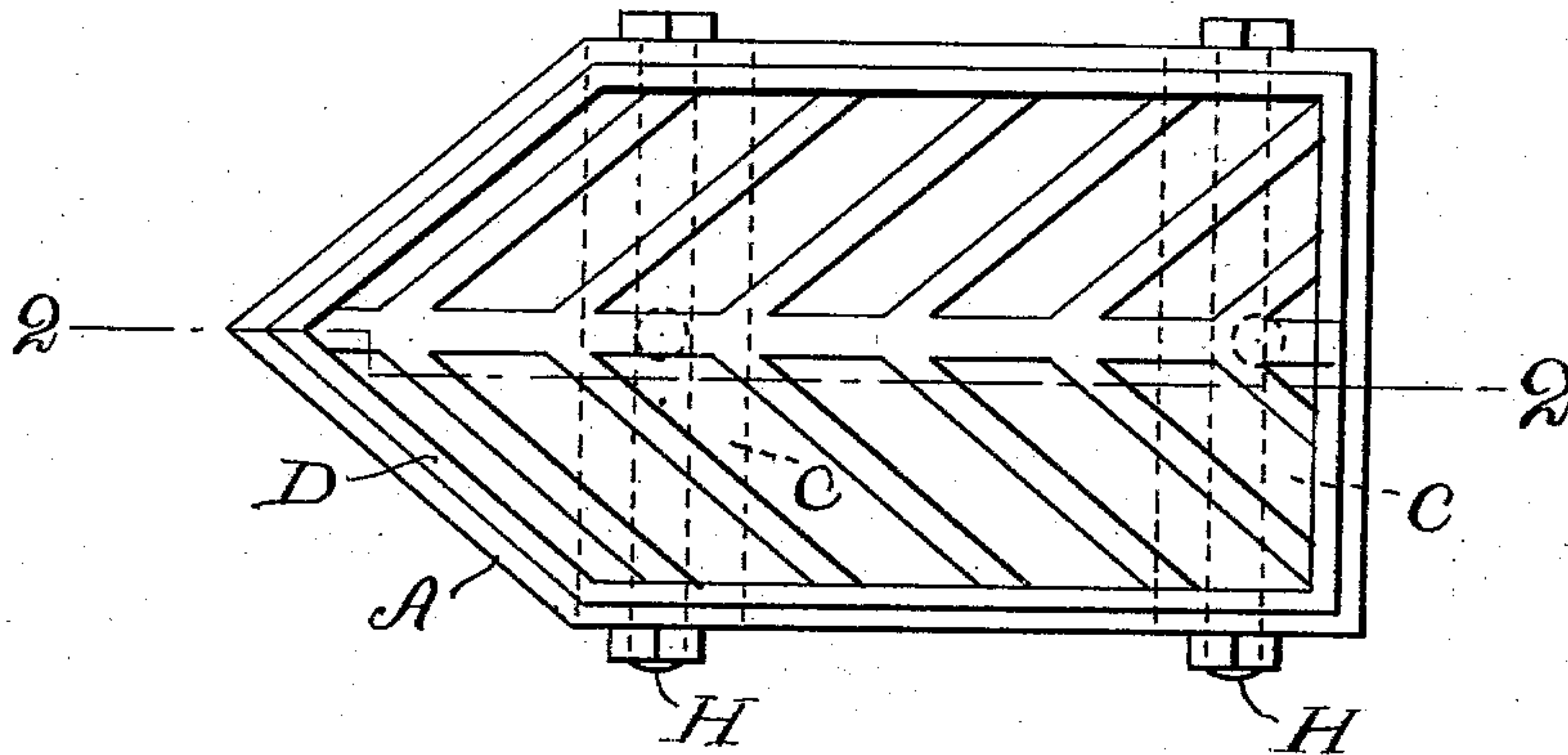

*Fig. 2.*

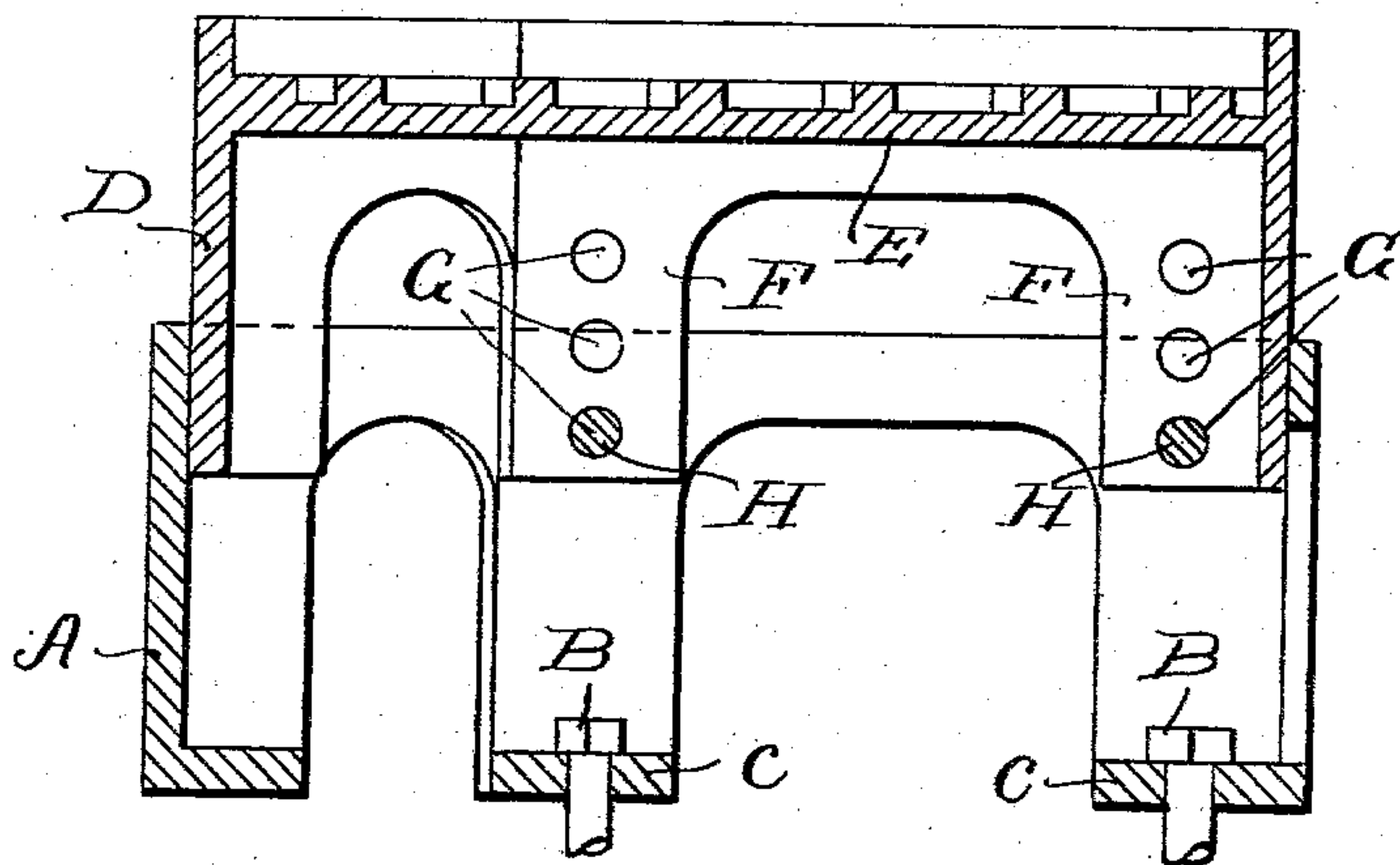

Witnesses:

*C. H. Wilson*

*Erwin J. Loh*

Inventor:

*Adam Lapinski*

*By Rudolph H. Loh*

*Attorney.*

## UNITED STATES PATENT OFFICE.

ADAM LAPINSKI, OF CHICAGO, ILLINOIS.

## SAD-IRON SUPPORT.

SPECIFICATION forming part of Letters Patent No. 740,876, dated October 6, 1903.

Application filed April 27, 1903. Serial No. 154,499. (No model.)

*To all whom it may concern:*

Be it known that I, ADAM LAPINSKI, a subject of the Emperor of Russia, residing at Chicago, in the county of Cook and State of Illinois, have invented certain new and useful Improvements in Sad-Iron Supports; and I do hereby declare the following to be a full, clear, and exact description of the invention, such as will enable others skilled in the art to which it appertains to make and use the same.

My invention relates to a novel construction in a sad-iron support, the object being to provide a support which can be adjusted to any desired height to accord with the level of the surface upon which the sad-iron is to be used; and it consists in the features of construction and combinations of parts hereinafter fully described and claimed.

In the accompanying drawings, illustrating my invention, Figure 1 is a top plan view, and Fig. 2 a central vertical longitudinal section on the line 2 2 of Fig. 1, of a sad-iron support constructed in accordance with my invention.

My said device is designed particularly for the use of tailors, the sad-irons used by them being very heavy and requiring great exertion in raising them from the table to the press-board. By keeping the sad-iron on a level with the surface on which it is to be used a large part of this unnecessary exertion is obviated, thereby saving considerable labor. To this end my device consists of a frame A, practically conforming in shape with the sad-iron, but of larger dimensions, which is adapted to be secured to the table by means of bolts B passing through cross-bars C, forming part of the base of the frame A, the latter having

vertical walls partly cut out to reduce weight and being open at its upper end. A similarly-shaped member D is adapted to fit telescopically within the frame A and carries a ribbed plate E, upon which the sad-iron is adapted to be supported. The said member D is provided with partly-cut-away vertical walls F, the side walls being provided at opposite ends with vertical rows of perforations G, which are adapted to register with perforations in the side walls of the frame A to receive transverse bolts H, upon which the member D is adapted to be supported at any desired height.

I claim as my invention—

A sad-iron-supporting device, comprising a frame conforming in shape with a sad-iron and open at its upper end, adapted to be secured upon a table and provided adjacent its upper open end with a plurality of openings adapted to receive bolts, and a member conforming in shape with and telescopically movable relatively to said first-named member, mounted therein, said last-named member being provided with a plurality of series of openings adapted to successively register with said openings in said first-named member to receive said bolts and be supported thereby at any desired height relatively to said first-named member, substantially as and for the purpose set forth.

In testimony whereof I affix my signature in presence of two witnesses.

ADAM LAPINSKI.

Witnesses:

RUDOLPH WM. LOTZ,  
ERWIN J. LOTZ.