

No. 724,696.

PATENTED APR. 7, 1903.

O. R. HAHN.

DEVICE FOR THE PRESERVATION OF COFFINS.

APPLICATION FILED MAY 29, 1902.

NO MODEL.

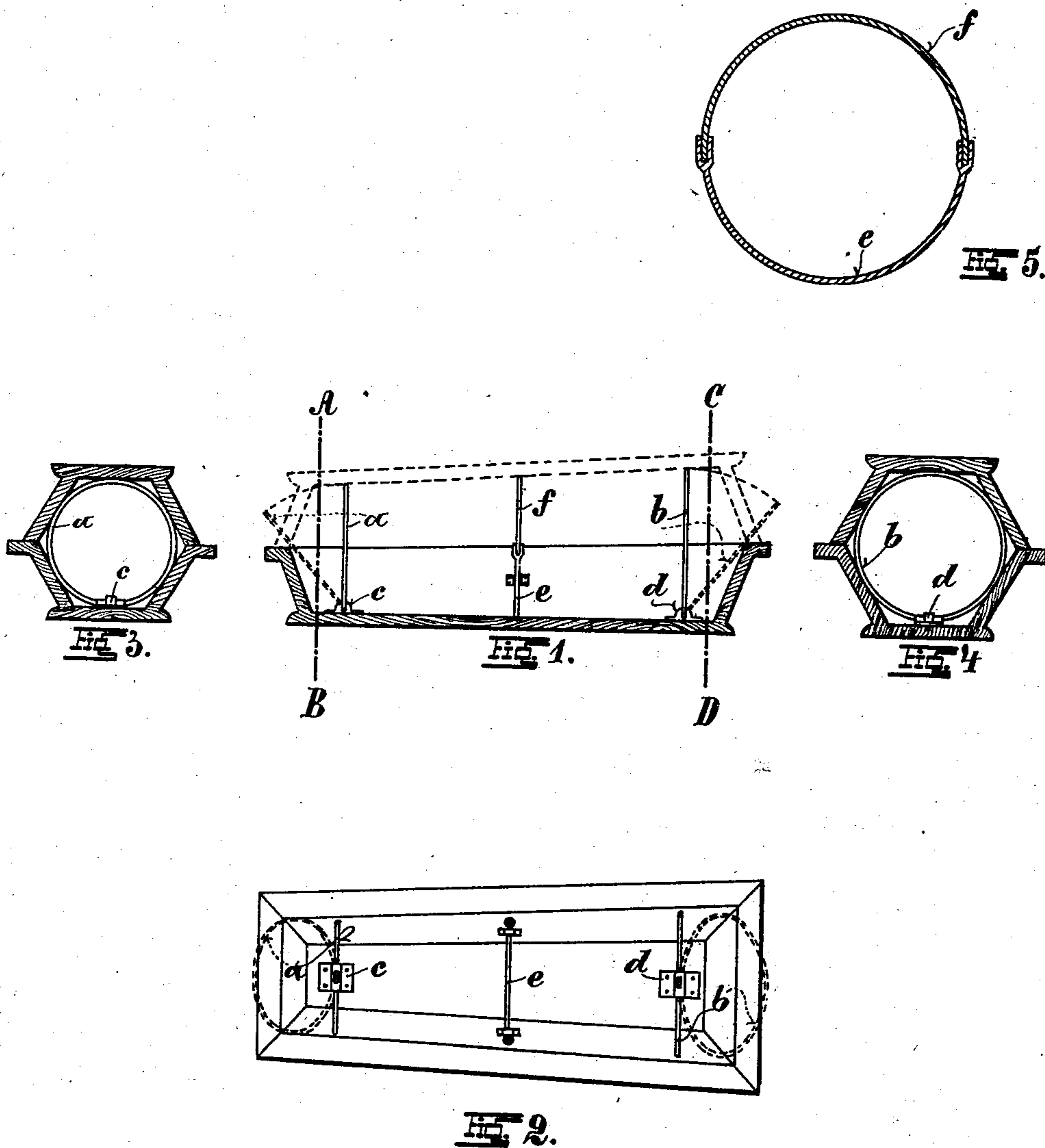

Witness
Karl Eichholz
Notary Public

Inventor
Otto Richard Hahn

UNITED STATES PATENT OFFICE.

OTTO RICHARD HAHN, OF LEIPZIG, GERMANY.

DEVICE FOR THE PRESERVATION OF COFFINS.

SPECIFICATION forming part of Letters Patent No. 724,696, dated April 7, 1903.

Application filed May 29, 1902. Serial No. 109,454. (No model.)

To all whom it may concern:

Be it known that I, OTTO RICHARD HAHN, merchant, of 18 Lössnigerstrasse, Leipzig, Kingdom of Saxony, Empire of Germany, have invented some new and useful Improvements in a Device for the Preservation of Coffins.

The present invention relates to a device for the preservation of coffins, preventing the coffins from being crushed by the soil resting upon the same.

A coffin provided with the invented contrivance is illustrated by the inclosed drawings, in which—

Figure 1 represents a longitudinal section of the coffin. Fig. 2 represents a plan of the coffin after the removal of the cover. Fig. 3 represents a cross-section from A to B of Fig. 1. Fig. 4 represents a cross-section from C to D of Fig. 1. Fig. 5 represents the middle supporting-ring *e f*.

To prevent the crushing of the coffin or the cover of the coffin, a hoop *a* is arranged at the foot end and a hoop *b* at the head end of the coffin, these two hoops *a b* being adjusted by hinges *c d* to the bottom of the coffin. The same are capable of being turned up and downward. In the middle of the coffin or near the same a semicircle *e* is fixed to the

under part of the coffin. On the inside of the cover of the coffin another semicircle *f* is arranged just opposite to the semicircle *e*. In closing the cover the part *f* catches into the part *e*, and these two semicircles *e f* thus form a firm support for the middle part of the coffin. There is no necessity of having the semicircle *f* secured to the cover; but the same may be simply set into the part *e* and then the cover may be closed. When the hoops *a b* are standing upright, the same closely join to the inside of the coffin, thus preventing a crushing of the cover as well as of the under part of the coffin.

I claim—

1. In combination with a coffin, an interior middle support comprising the semicircular parts *e* and *f* detachably engaging each other.

2. In combination with a coffin, a pair of hoops *a, b*, within the same pivotally connected to the bottom of the coffin and when raised closely fitting against the inner wall of the coffin, substantially as described.

In witness whereof I have hereunto set my hand in presence of two witnesses.

OTTO RICHARD HAHN.

Witnesses:

OSKAR EICHHOLTZ,
RUDOLPH FRICKE.