

No. 708,650.

P. KULICKE.
ASH TRAY.

Patented Sept. 9, 1902.

(Application filed Apr. 17, 1902.)

(No Model.)

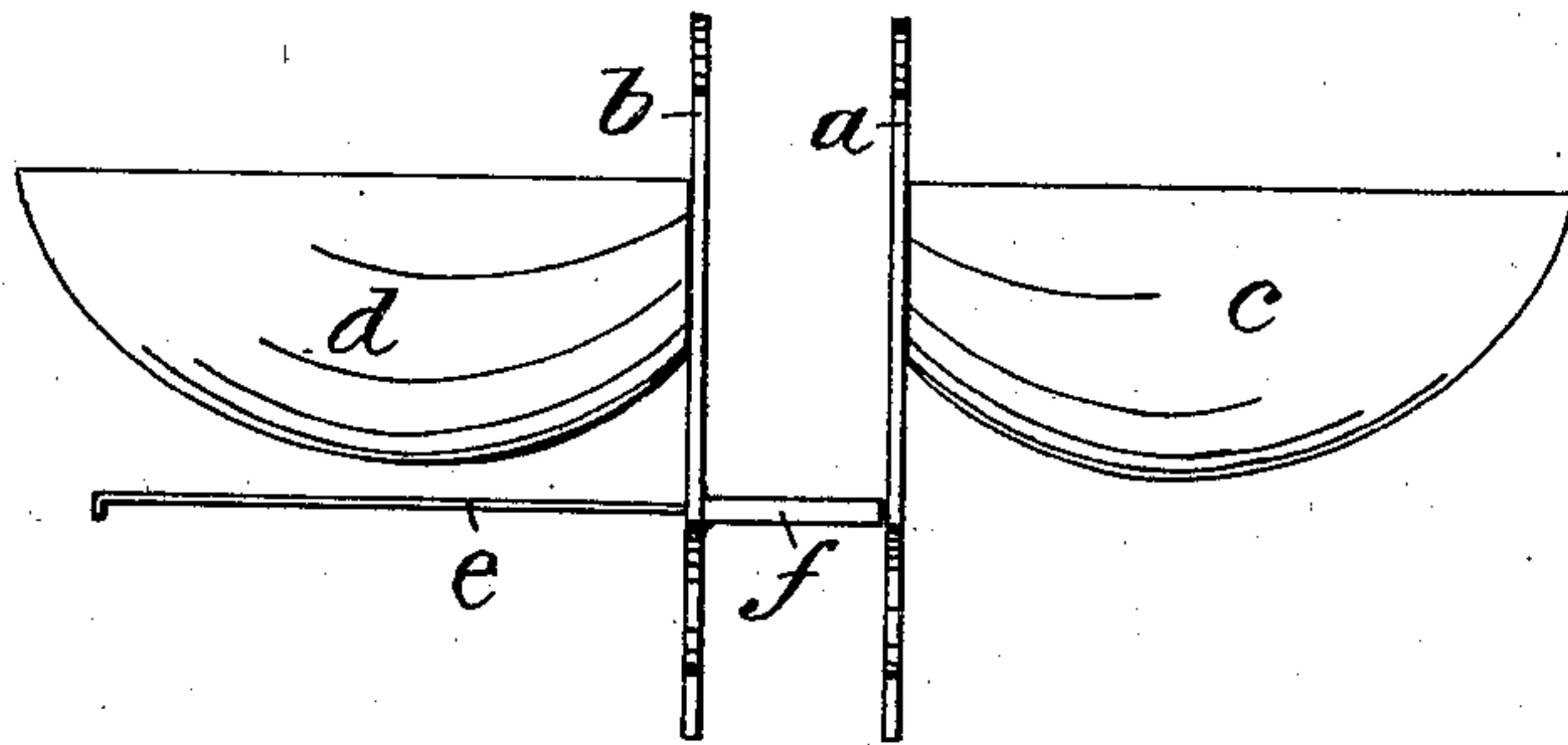

Fig. 1.

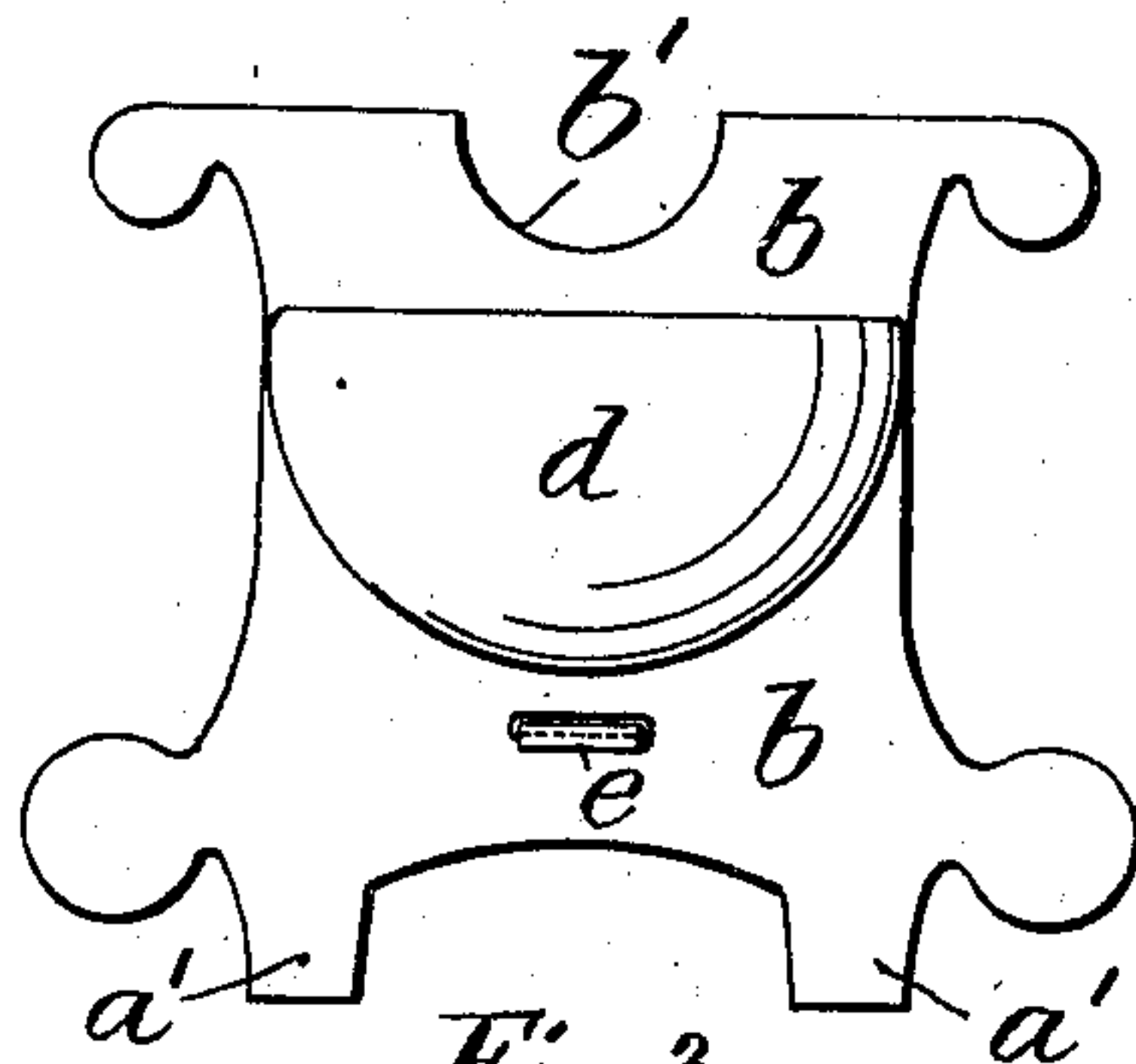

Fig. 3.

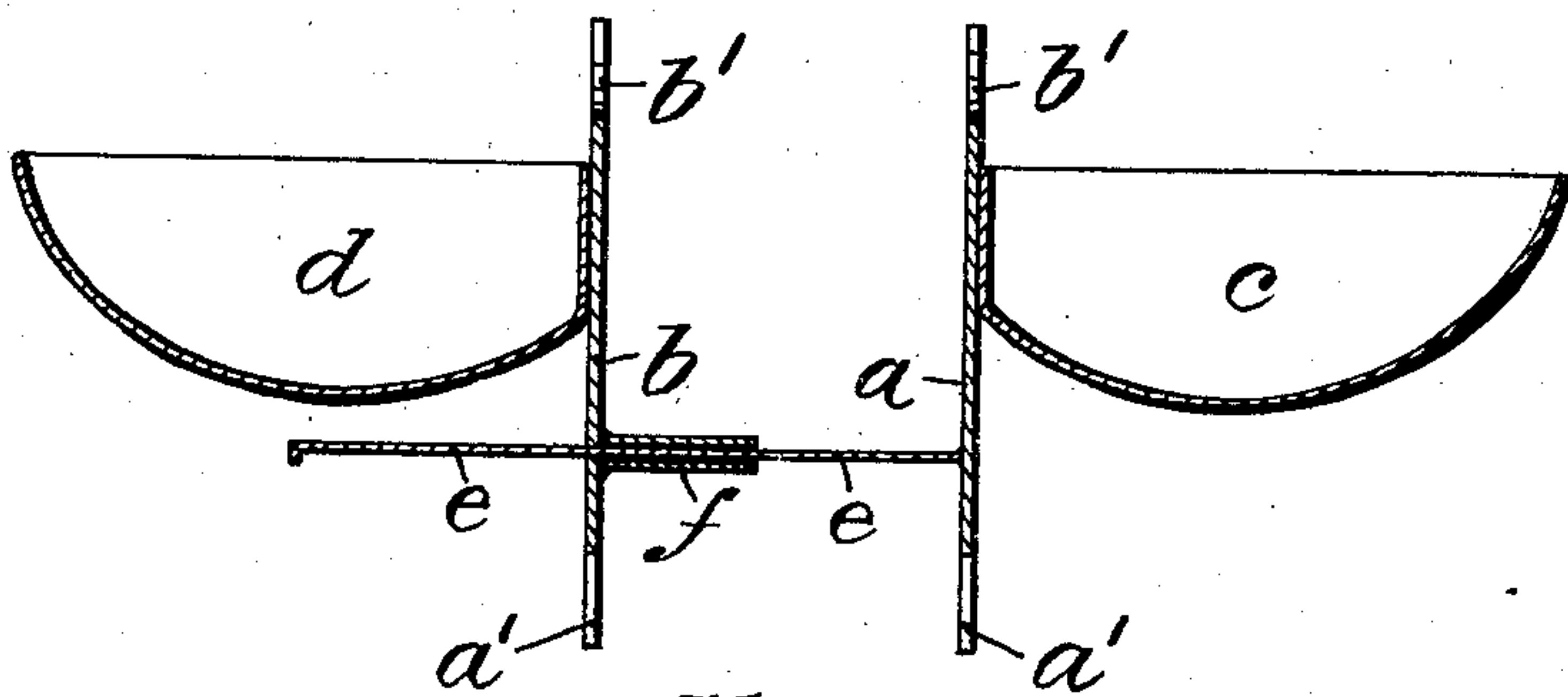

Fig. 2.

Witnesses.
Hans Drenner
Willi Hasper.

Inventor.
Paul Kulicke
per Gerson & Sachse
Attorneys.

UNITED STATES PATENT OFFICE.

PAUL KULICKE, OF BUCKOW, GERMANY.

ASH-TRAY.

SPECIFICATION forming part of Letters Patent No. 708,650, dated September 9, 1902.

Application filed April 17, 1902. Serial No. 103,468. (No model.)

To all whom it may concern:

Be it known that I, PAUL KULICKE, gentleman, of Buckow, near Frankfort-on-the-Oder, Prussia, Germany, have invented a new and useful Ash-Tray, of which the following is a specification.

My invention comprises a new ash-tray which is provided with an adjustable cigar support or rest, and thus affords means for adapting the support to the respective length of the cigar.

My invention is illustrated in the accompanying drawings, in which—

Figure 1 shows a plan view of the ash-tray; Fig. 2, a longitudinal vertical section thereof. Fig. 3 illustrates a side view of the tray.

In the construction of my invention I use two vertical plates *a* and *b*, which are suitably cut out, (see Fig. 3,) so as to form stands *a'* at its lower edge and cigar supports or rests *b'* by a half-round recess in the middle portion of the upper edge. Trays *c* and *d* are secured to said plates *a* and *b*, which trays extend horizontally therefrom on opposite sides thereof. The plates are in adjustable connection with each other by means of a horizontal flat bar *e*, which has its one end rigidly secured to the one plate *a* and passes

through a guiding-sleeve *f*, projecting from the other plate *b*. The free end of said guide-bar *e* is slightly bent down for limiting the adjustment. It will thus be seen that the distance of the supporting-plates *a* and *b* may be easily regulated in conformity with the respective length of the cigar to be supported.

Having now described my invention, I claim—

1. An ash-tray having an adjustable cigar-support and consisting of two vertical plates forming stands and supports an adjustable connection between said plates and trays secured thereto so as to extend at opposite sides therefrom, substantially as described.

2. In an ash-tray the combination of two vertical plates cut out so as to form stands and cigar-supporting recesses, a sliding bar secured to the one plate and guided in a horizontal sleeve extending from the other plate, means for limiting the sliding motion of said guide-bar and two trays secured to said plates, substantially as described.

PAUL KULICKE.

Witnesses:

HENRY HASPER,
WOLDEMAR HAUPT.