

No. 659,546.

Patented Oct. 9, 1900.

C. D. PLATT.

RECEPTACLE FOR PLUGS OR PLUG SWITCHES.

(Application filed June 27, 1900.)

(No Model.)

FIG. 1.

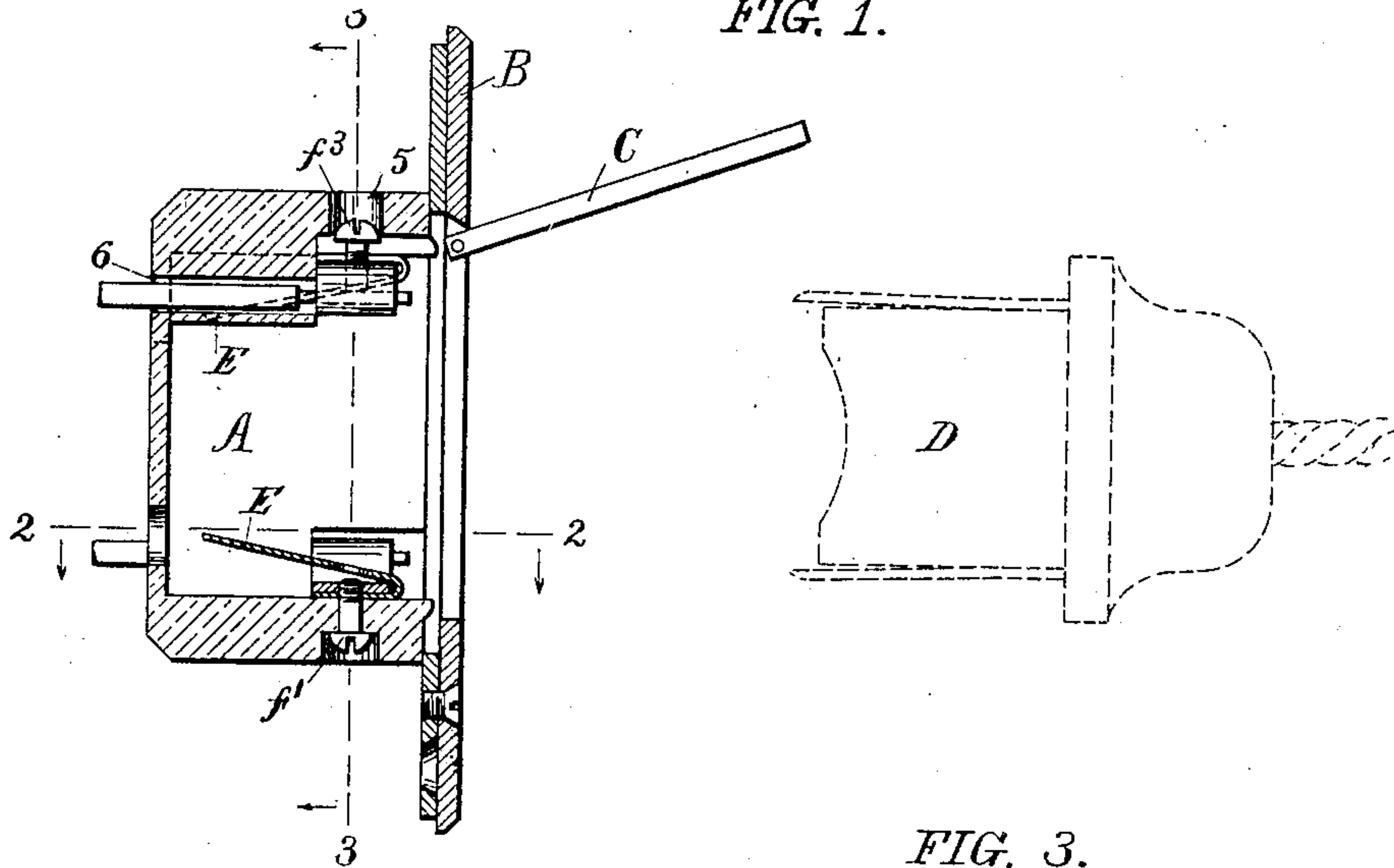

FIG. 2.

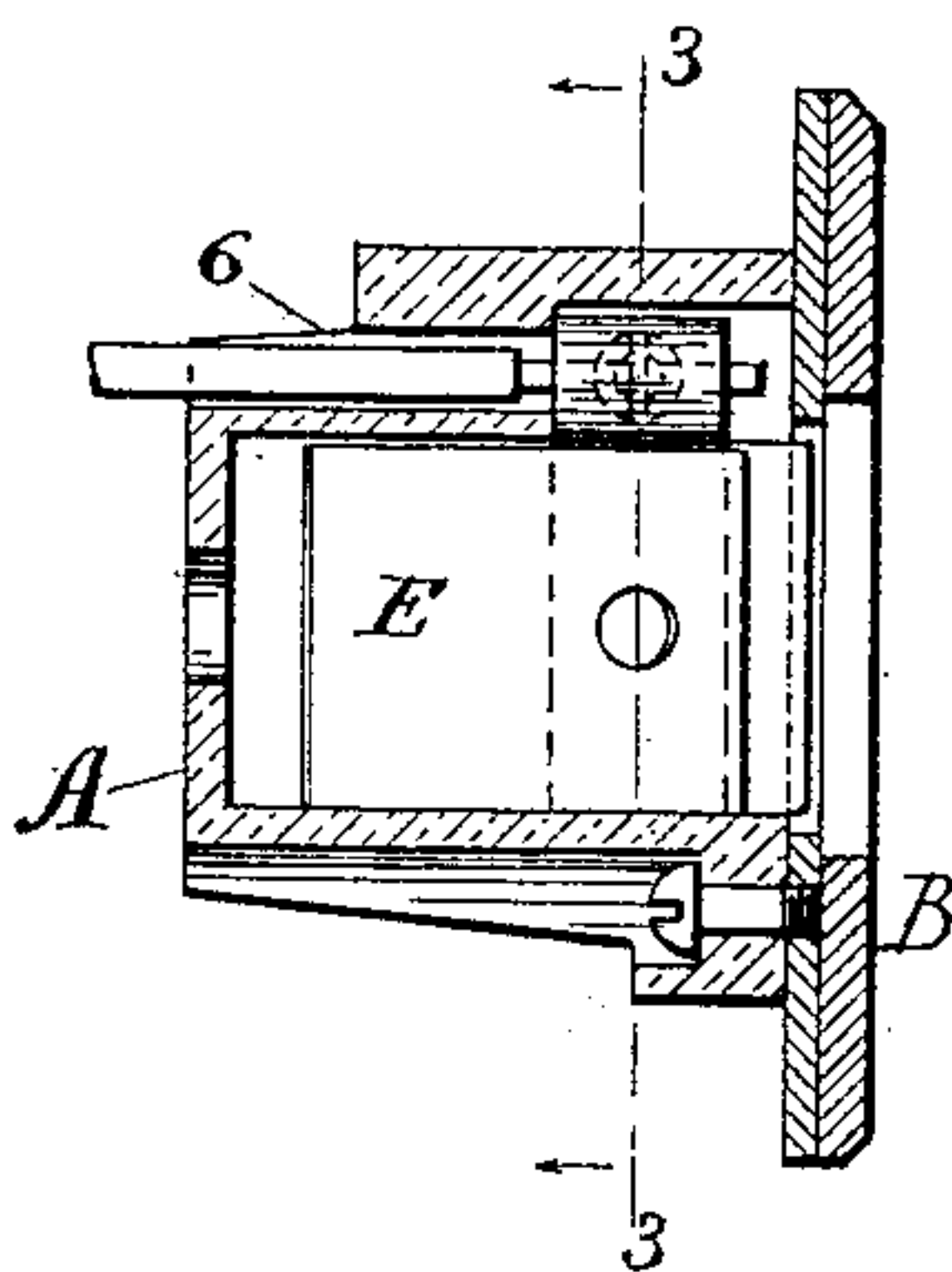

FIG. 3.

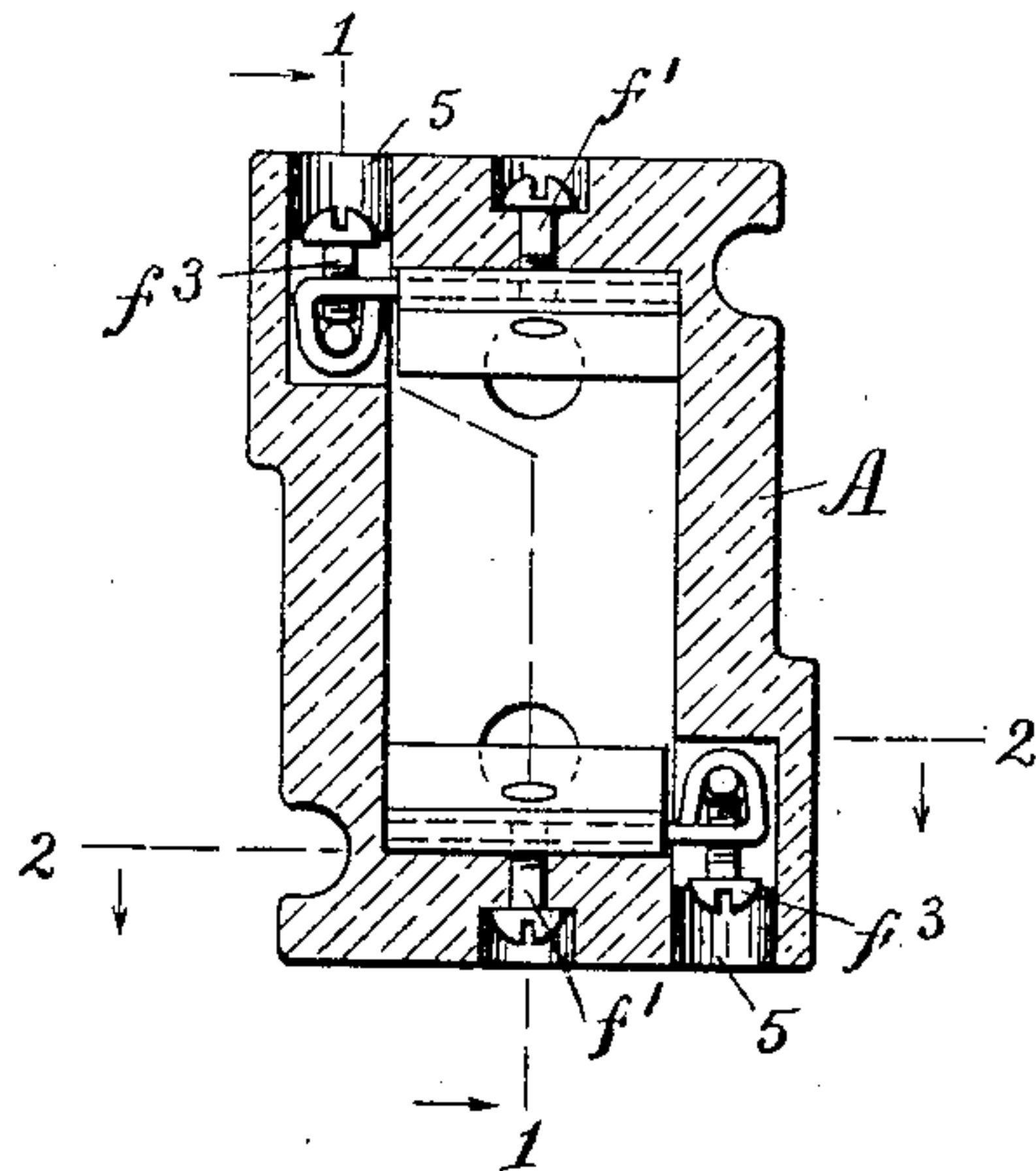
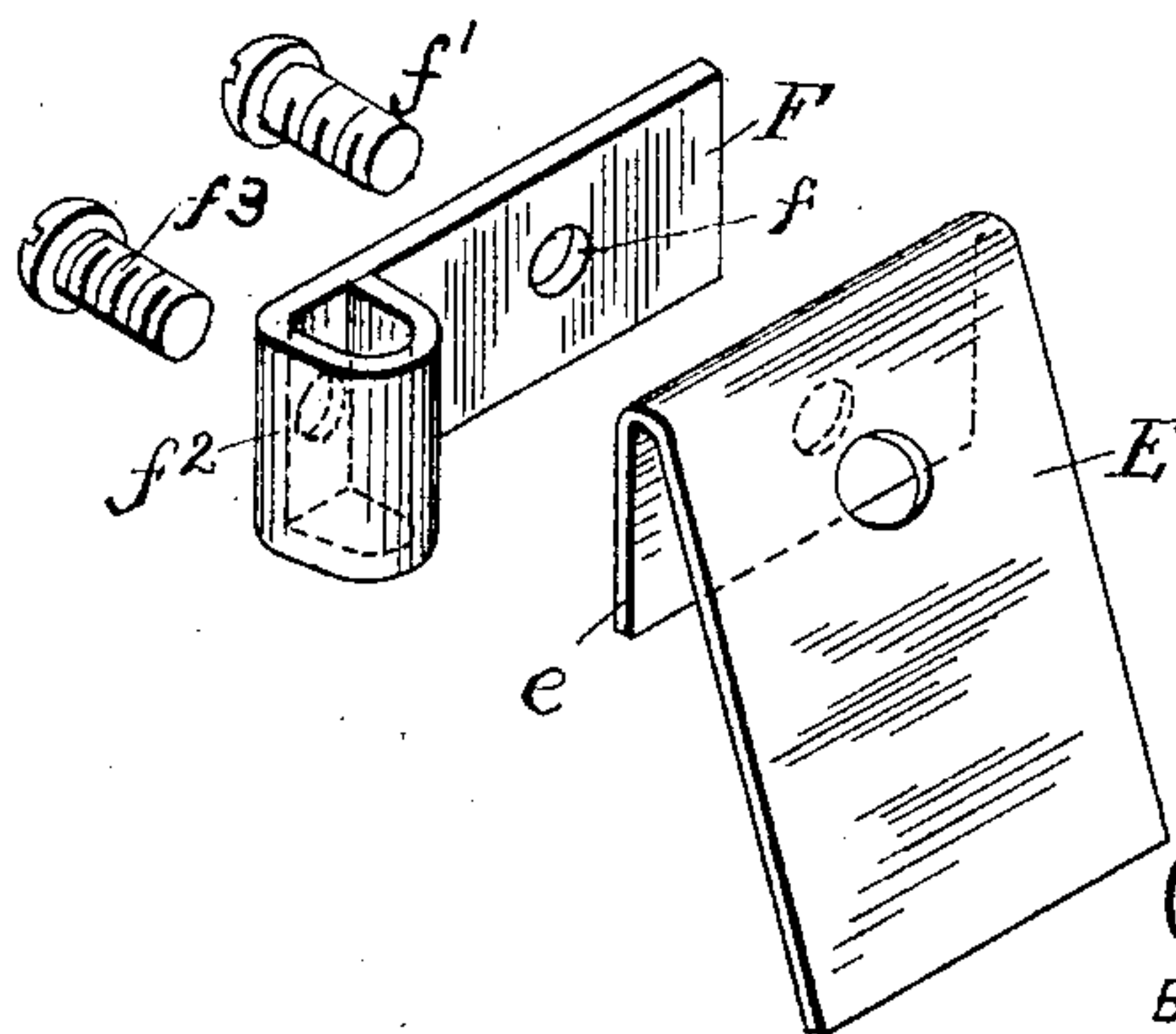

FIG. 4.



WITNESSES:

Mattie Abbe
S. C. Connor

INVENTOR

Clarence D. Platt
BY
Howson and Howson
ATTORNEYS

UNITED STATES PATENT OFFICE.

CLARENCE D. PLATT, OF BRIDGEPORT, CONNECTICUT, ASSIGNOR TO THE
BRYANT ELECTRIC COMPANY, OF SAME PLACE.

RECEPTACLE FOR PLUGS OR PLUG-SWITCHES.

SPECIFICATION forming part of Letters Patent No. 659,546, dated October 9, 1900.

Application filed June 27, 1900. Serial No. 21,834. (No model.)

To all whom it may concern:

Be it known that I, CLARENCE D. PLATT, a citizen of the United States of America, residing in Bridgeport, in the county of Fairfield, State of Connecticut, have invented Improvements in Receptacles for Plugs or Plug-Switches, of which the following is a specification.

The object of my invention is to construct in a simple, economical, and efficient form an electrical receptacle, more particularly a receptacle of the type illustrated in the Chapman patent, No. 539,725, dated May 21, 1895.

In the accompanying drawings, Figure 1 is a sectional view of the receptacle on the line 1 1, Fig. 3, and showing the cooperating plug in dotted lines. Fig. 2 is a cross-section on the line 2 2, Figs. 1 and 3. Fig. 3 is a sectional view on the lines 3 3, Figs. 1 and 2; and Fig. 4 is a perspective view of one set of contact parts in the receptacle.

The body A of the receptacle is, as usual, of box-like form and may be conveniently of porcelain or other suitable insulating material and provided with any suitable face-plate B, having a central opening adapted to be closed by a hinged lid C when the connecting-plug D, Fig. 1, is withdrawn.

At opposite ends of the box or receptacle are the spring-contacts E E, each of which is a leaf of spring metal, Figs. 1 and 4, with a bent flange *e* to fit over a cross-piece F of metal. This piece F lies across the end wall of the receptacle and has a threaded opening *f* for the reception of a securing-screw *f*¹, passing through an opening in the end wall of the receptacle and an opening in the flange *e* of the plate E, the latter being by this means firmly clamped to the end wall of the receptacle, as shown in Fig. 1. The end of the

clamping-piece F is bent around or otherwise formed into an eye or socket *f*², adapted to receive the bared end of the conducting-wire, which can then be secured by a screw *f*³, passing freely through an opening 5 in the end wall of the receptacle and threaded into the eye *f*², while the leading-in wire comes through an opening 6 from the back of the receptacle.

I claim as my invention—

1. An electrical receptacle comprising an insulating-box having contact-plates and securing-screws for the wires carried by said plates, the box having openings for the leading-in wires coming from the back of the box and openings in the end of the box for the passage of the said securing-screws, substantially as described.

2. An electrical receptacle, comprising an insulating-box having spring-contacts with metal cross-pieces and engaging screws for the latter to clamp said contacts to the end walls of the receptacles and means for connecting the leading-in wires to the said cross-pieces, substantially as described.

3. An electrical receptacle, comprising an insulating-box, having spring-contacts, with metal cross-pieces provided with end eyes or sockets for the wires, securing-screws for the wires and screws to secure the cross-pieces and clamp the contacts to the walls of the receptacle, substantially as described.

In testimony whereof I have signed my name to this specification in the presence of two subscribing witnesses.

CLARENCE D. PLATT.

Witnesses:

WALTER ABBE,
HUBERT HOWSON.