

No. 654,537.

Patented July 24, 1900.

H. GREENWOOD.
LAMP BURNER.

(Application filed May 17, 1900.)

(No Model.)

Fig. 1.

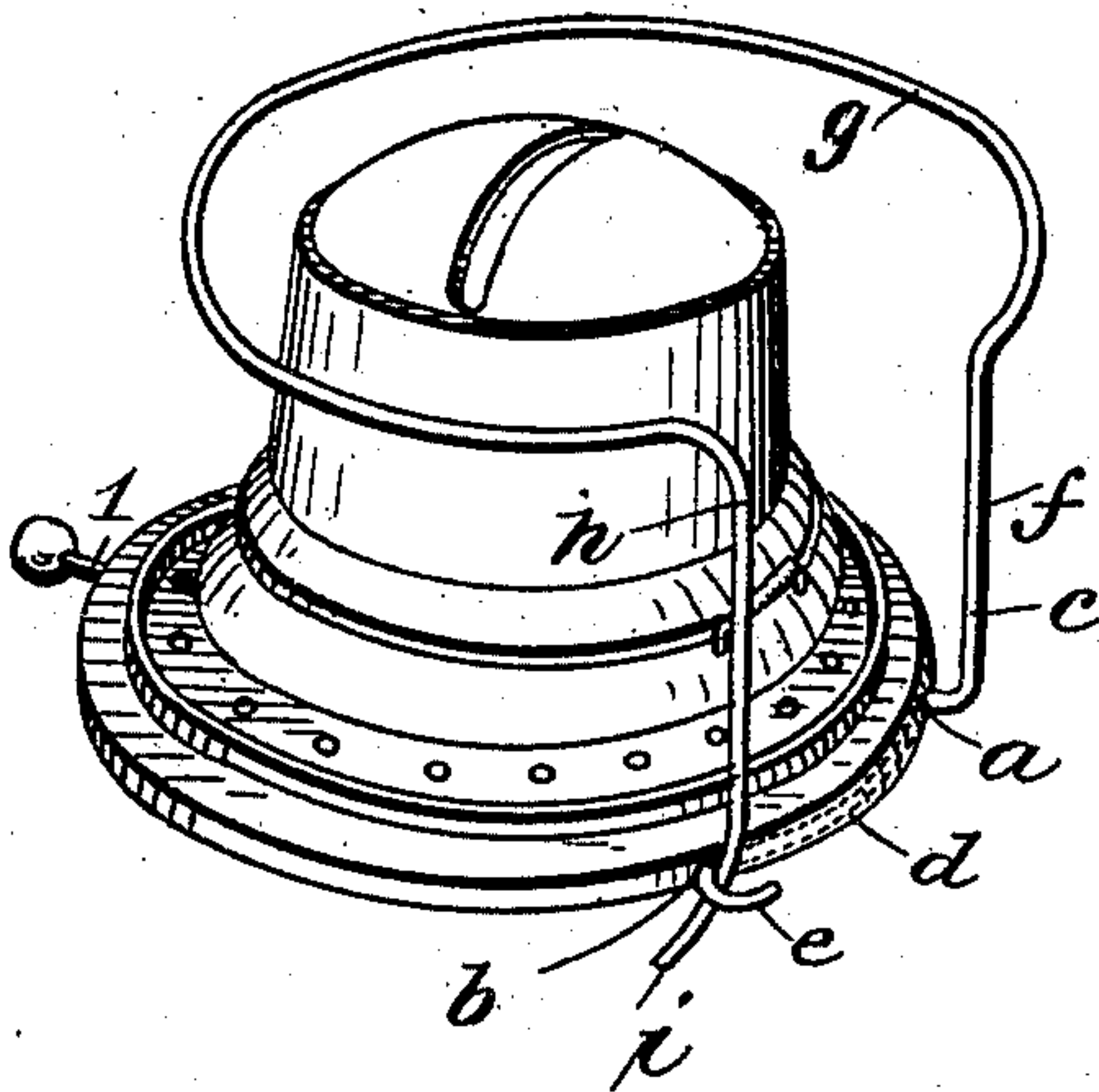

Fig. 2

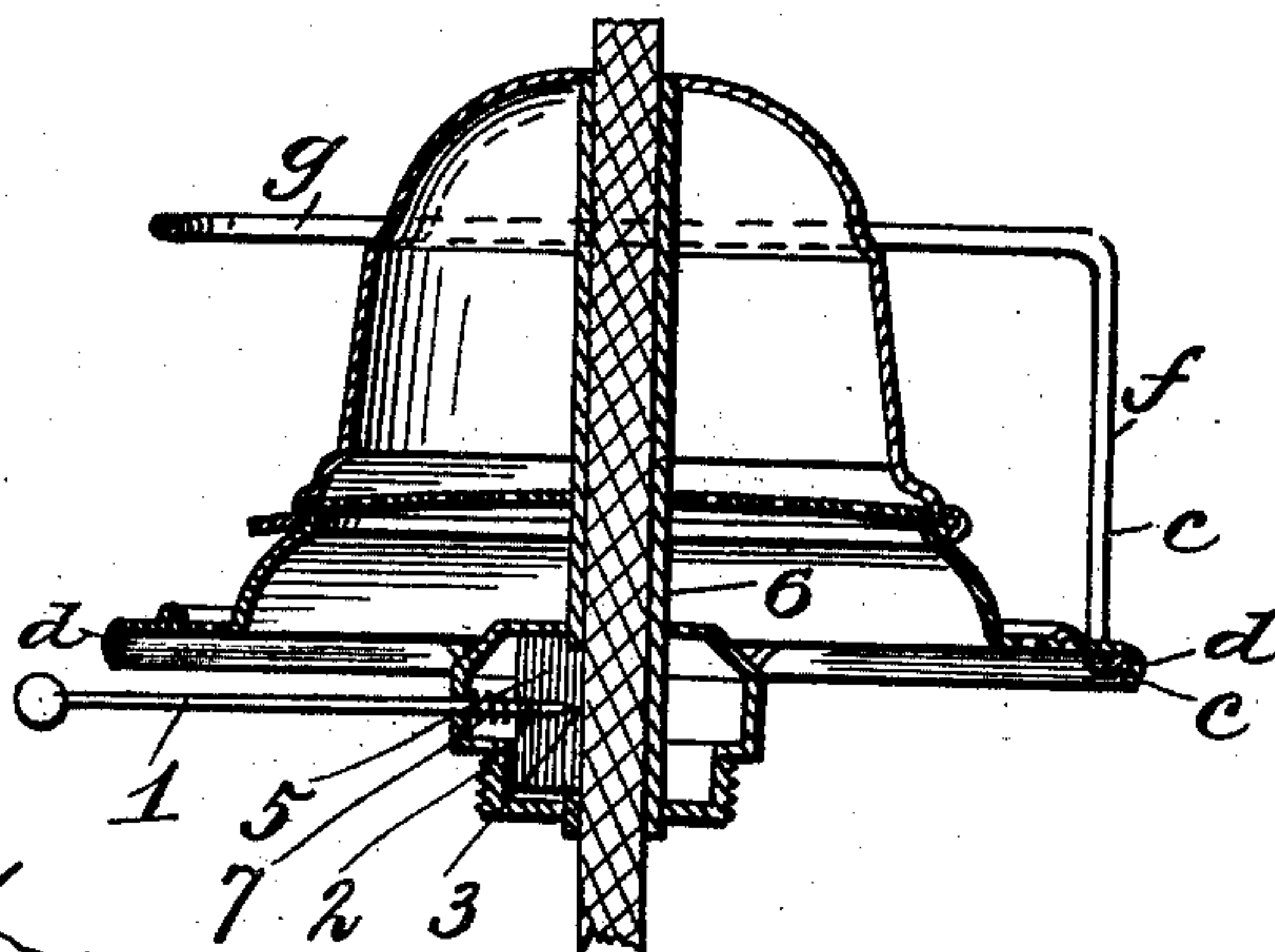

Fig. 3

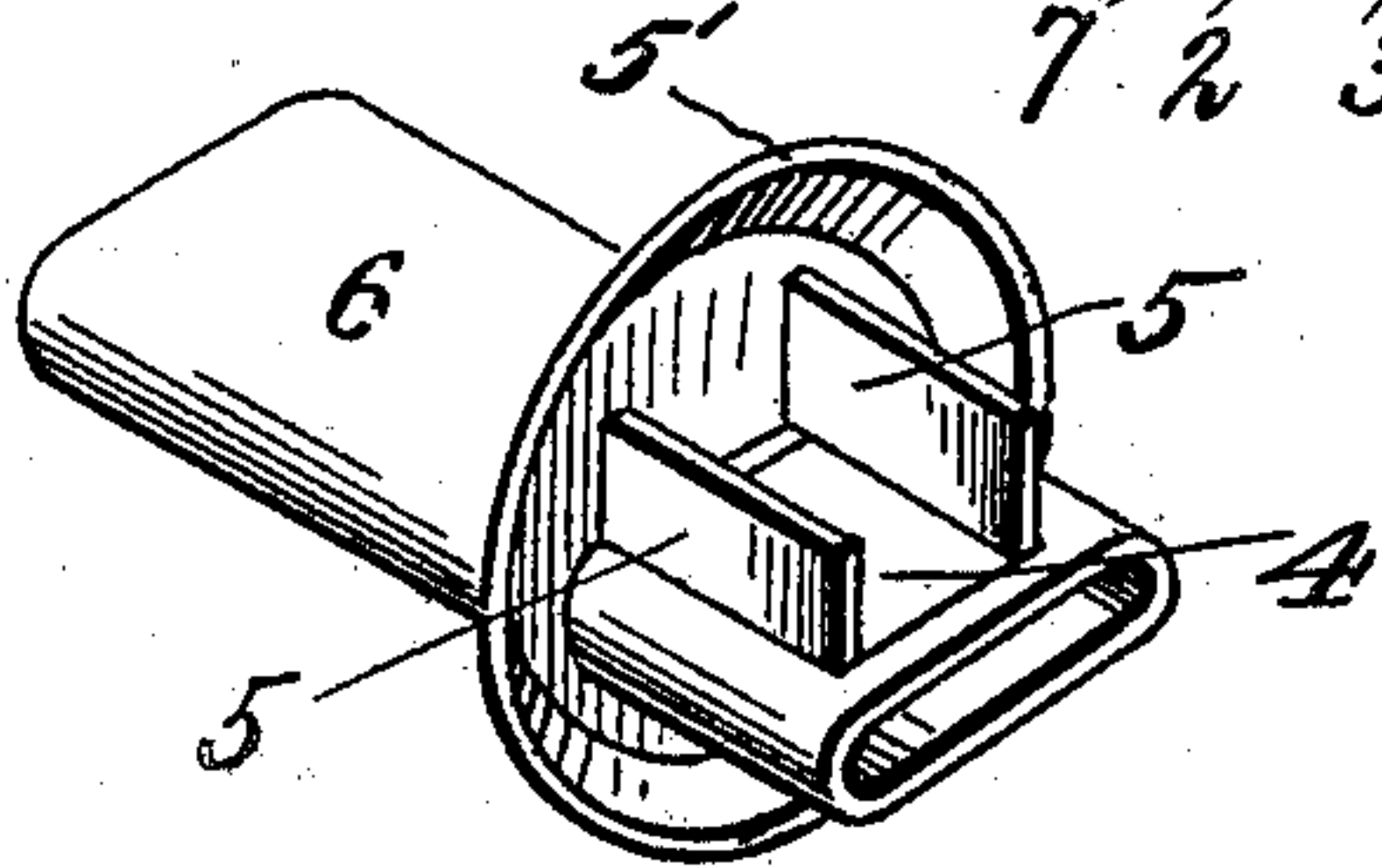
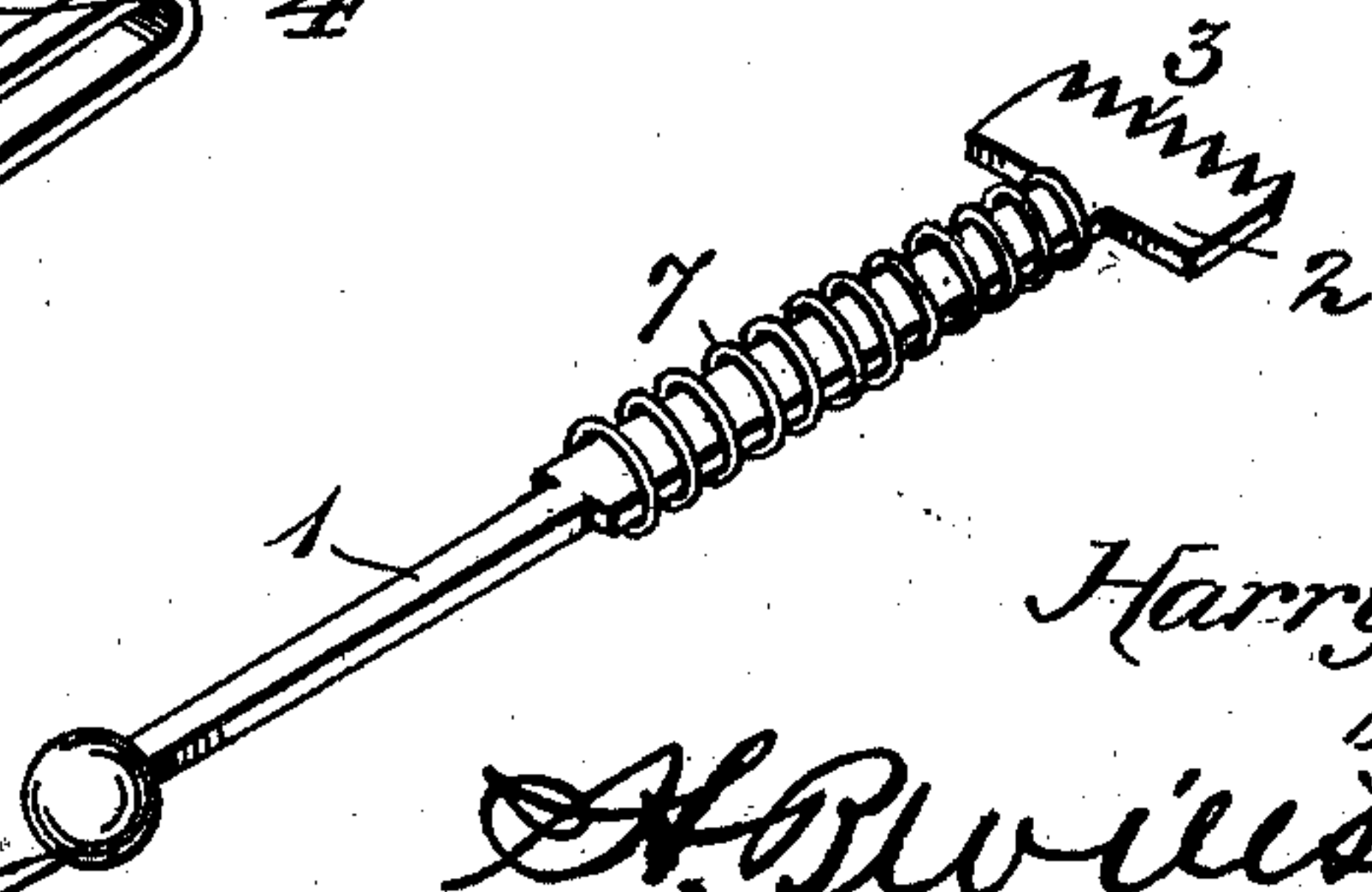

Fig. 4



Witnesses

F. L. Ourand.

A. Wilson

Inventor
Harry Greenwood

by
A. B. Wilson & Co.

Attorneys

UNITED STATES PATENT OFFICE.

HARRY GREENWOOD, OF BARNESBOROUGH, PENNSYLVANIA.

LAMP-BURNER.

SPECIFICATION forming part of Letters Patent No. 654,537, dated July 24, 1900.

Application filed May 17, 1900. Serial No. 17,001. (No model.)

To all whom it may concern:

Be it known that I, HARRY GREENWOOD, a citizen of the United States, residing at Barnesborough, in the county of Cambria and State of Pennsylvania, have invented certain new and useful Improvements in Lamp-Burners; and I do declare the following to be a full, clear, and exact description of the invention, such as will enable others skilled in the art to which it appertains to make and use the same.

The invention relates to lamp-burners, and more particularly to means for expeditiously raising and lowering the wick.

The object of the invention is to improve the construction shown in Letters Patent No. 643,946, granted to me February 13, 1900, whereby the claw-bar will be retained in proper position with respect to the wick-tube and wick therein and provision made for holding lamp-chimneys of different sizes.

In the accompanying drawings, Figure 1 is a perspective view of my improved lamp-burner. Fig. 2 is a vertical sectional view. Fig. 3 is a detail perspective view of the wick-tube and its attaching-plate removed from the burner, and Fig. 4 is a similar view of the claw-bar.

In the drawings the same reference characters indicate the same parts of the invention.

Referring to said drawings, 1 denotes a claw-bar which extends through a portion of the body of the burner and is formed with a head 2, provided with teeth 3, which are adapted to project through a longitudinally-disposed opening 4 in the wick-tube and engage the wick. This wick-tube is soldered or otherwise secured to a circular and preferably convex plate 5', which is in turn soldered or otherwise secured to the collar 6 of the burner. The side walls of the longitudinally-disposed opening through which the head of the claw-bar projects into engagement with the wick are provided with parallel vertically-disposed guide-flanges 5, preferably formed integral with the tube—that is to say, stamped out of the same material—and project at right angles to the tube and prevent the displacement of the claw-bar due to the lateral shifting of the lever in the careless manipulation of the same. Coiled around this claw-bar and confined between the burner and the head of the claw-bar is a spring 7, the energy of which is exerted to force the teeth into the

wick and to hold the wick in its adjusted position.

In operation if it be desired to elevate the wick the claw-bar is grasped and pulled outward. Thence the claw-teeth are swung downward by elevating the upper end of the bar and engage with the wick. Then by depressing the bar the wick is elevated the distance of movement of the claw-bar. A reverse movement of the bar will lower the wick.

When adjusted, it will be noticed that owing to the tension of the spring the wick will be held firmly in place, so that there will be no liability of its being jarred down if the lamp is suddenly placed upon a table or if the burner be used for a lantern when the lantern is violently swung in giving signals.

The guide-flanges provide against the accidental shifting of the claw-head from engagement with the wick, due to careless manipulation of the claw-bar.

It will of course be understood that various changes in the form, proportion, and the minor details of construction may be resorted to without departing from the principle or sacrificing any of the advantages of this invention.

Having thus fully described my invention, what is claimed, and desired to be secured by Letters Patent, is—

The combination with a lamp-burner provided with an opening in its vertical wall and with a longitudinal slot in its wick-tube, the sides of said slot being bounded by parallel vertical projecting guide-flanges which extend from said wick-tube at angles thereto, of a claw-bar extending through said opening and provided with a shouldered head, said head being provided with teeth in position to engage the wick through the slot in the tube, and a coil-spring around the bar, one end of which engages with the wall of the burner and the other end engages with the shoulder of the head, substantially as and for the purpose set forth.

In testimony whereof I have hereunto set my hand in presence of two subscribing witnesses.

HARRY GREENWOOD.

Witnesses:

HENRY MEANULTY,
BERT. BYRNE.