

No. 618,960.

Patented Feb. 7, 1899.

W. E. MORGAN.
WHIFFLETREE HOOK.

(Application filed Sept. 6, 1898.)

(No Model.)

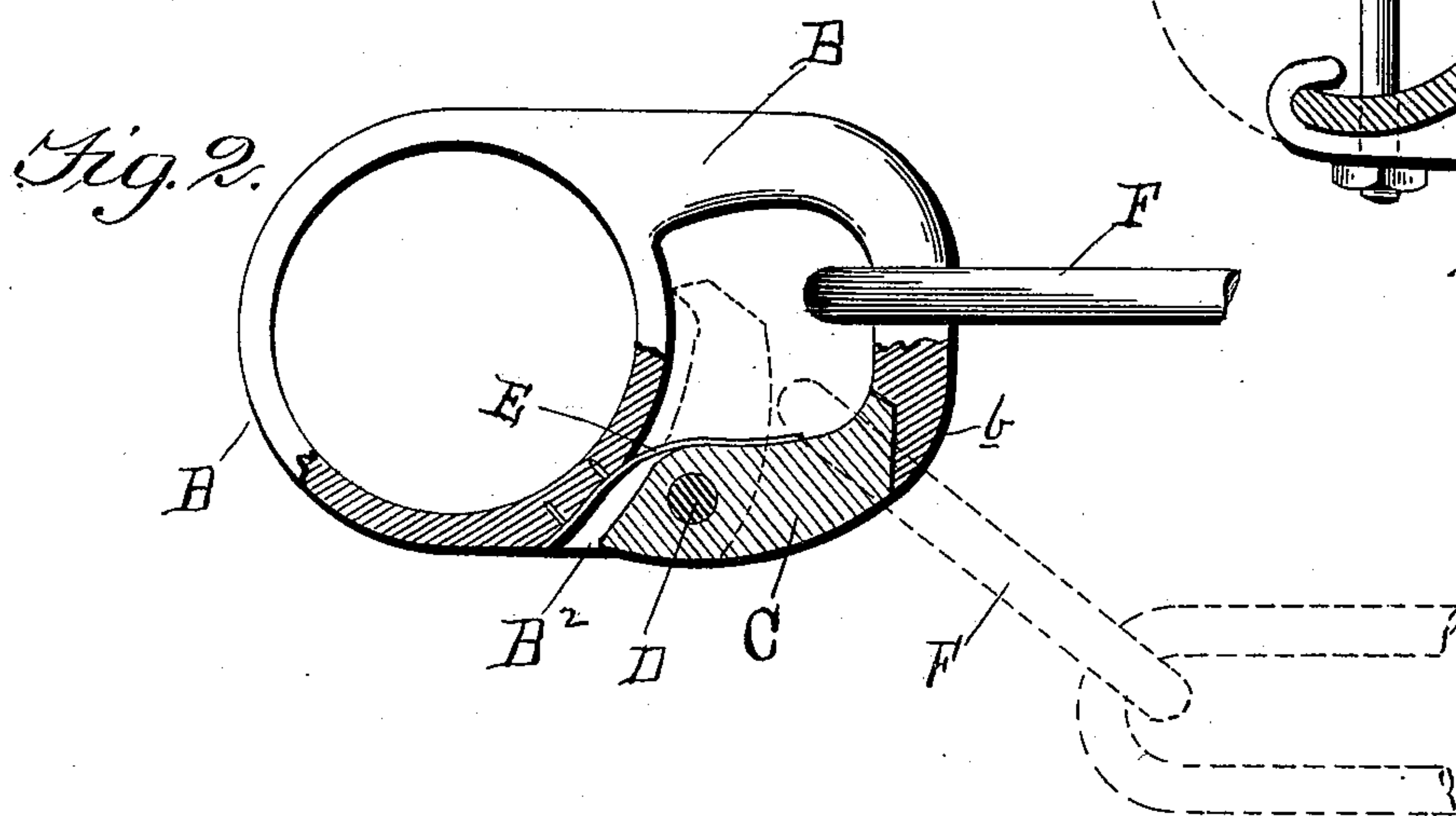
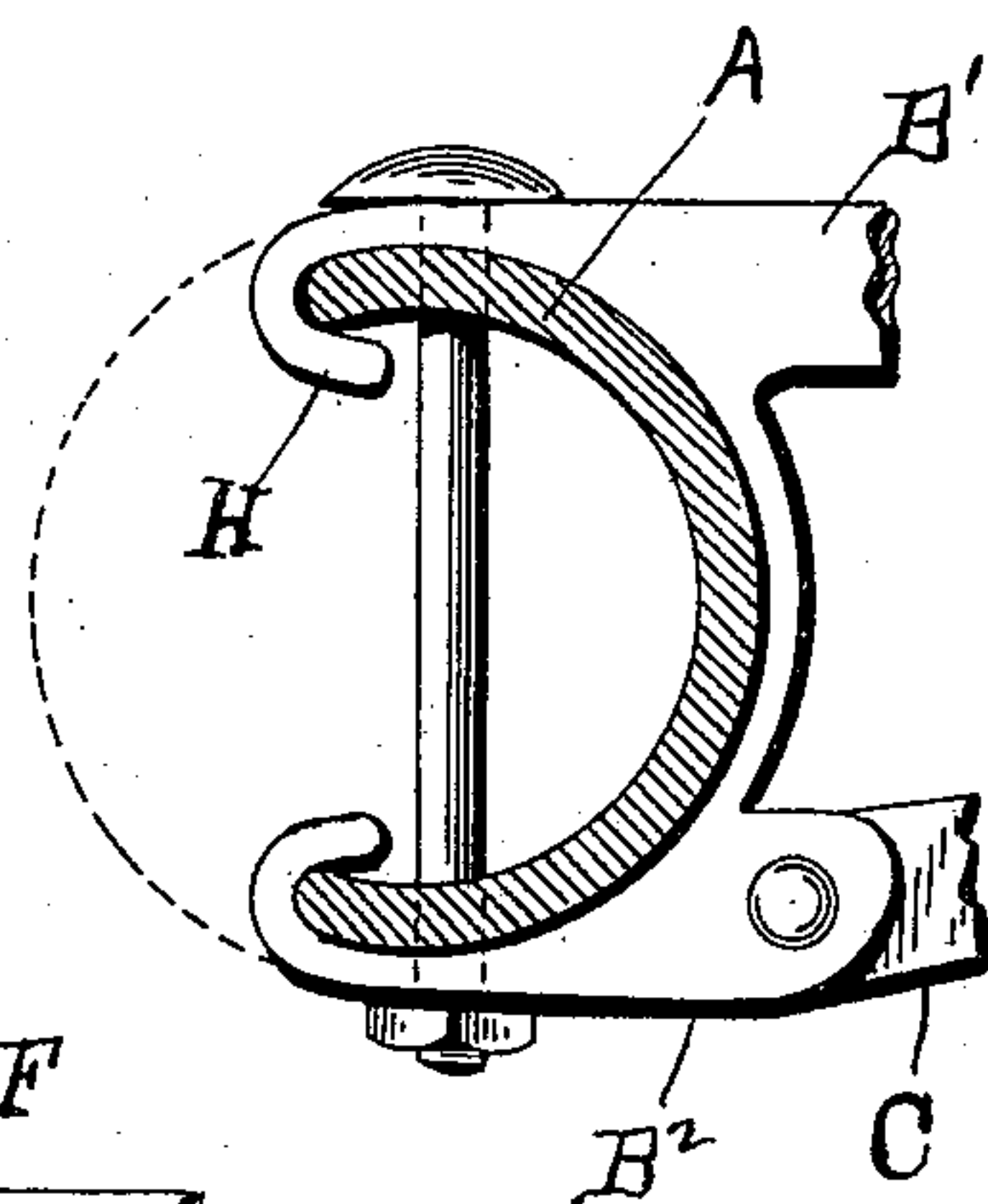
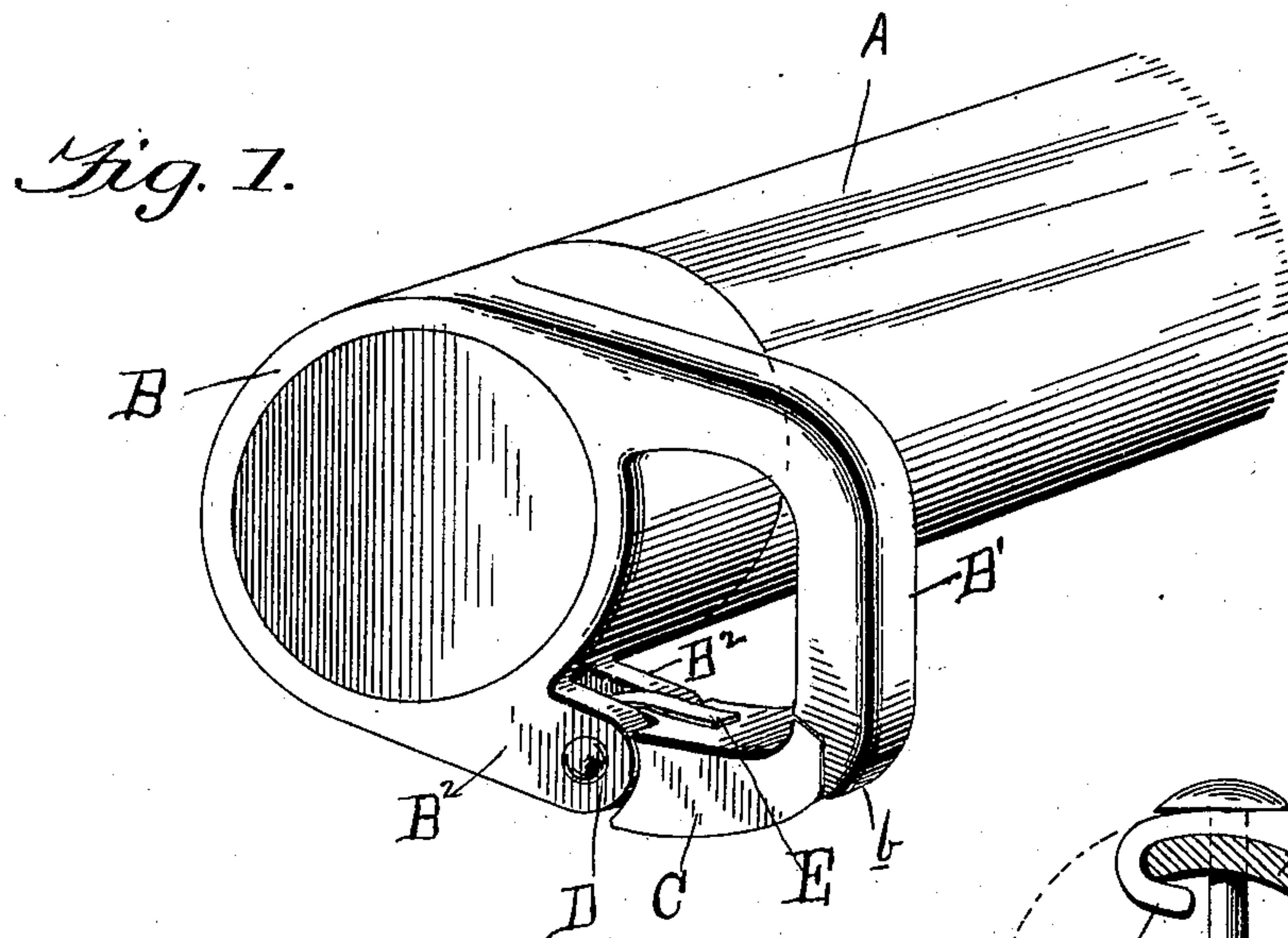

Witnesses

L. C. Hills
Romeyn B. Hough

Inventor
W. Edward Morgan
by A. L. Hough
Attorney

UNITED STATES PATENT OFFICE.

WILLIAM EDWARD MORGAN, OF METROPOLIS, ILLINOIS.

WHIFFLETREE-HOOK.

SPECIFICATION forming part of Letters Patent No. 618,960, dated February 7, 1899.

Application filed September 6, 1898. Serial No. 690,303. (No model.)

To all whom it may concern:

Be it known that I, WILLIAM EDWARD MORGAN, a citizen of the United States, residing at Metropolis, in the county of Massac and State of Illinois, have invented certain new and useful Improvements in Whiffletree-Hooks, of which the following is a specification, reference being had therein to the accompanying drawings.

10 This invention relates to certain new and useful improvements in whiffletree-hooks, and especially to a combination ring or band and snap-hook, which band is designed to be fitted over the end of the whiffletree and the snap-
15 hook so disposed as to receive and securely hold the trace to the hook, the tongue of the latter being held closed against the nose of the hook both when the trace is under tension and when slackened.

20 Another feature of my invention resides in a slight modification of the body portion of the hook, whereby it may be secured to a metallic whiffletree in a substantial manner by forming hooked ends which will slide over
25 the free edges of the curved metallic whiffletree and by means of securing-bolts held firmly in place thereon.

To these ends and to such others as the invention may pertain the same consists, further,
30 in the novel construction, combination, and adaptation of parts, as will be hereinafter more fully described and then specifically defined in the appended claim.

My invention is clearly illustrated in the accompanying drawings, which, with the letters of reference marked thereon, form a part of this application, and in which drawings similar letters of reference indicate like parts throughout the several views, in which—

40 Figure 1 is a perspective view of my invention. Fig. 2 is an elevation with a part being broken away and showing the trace-chain in dotted lines as slack and in full lines under tension. Fig. 3 is an end elevation showing a slight modification in the body portion of the
45 hook, whereby it may be secured to a curved whiffletree made of metal.

Reference now being had to the details of

the drawings by letter, A designates in Fig. 1 a whiffletree of usual construction, the end
50 of which is recessed to receive the band portion B of the whiffletree-hook. This band portion has an integral L-shaped nose portion B', with a recessed or cut-away portion, (illustrated at b,) in which the free end of the
55 tongue C is designed to be seated when the hook is closed. Integral shoulders B² on the body portion of the band carry, pivoted thereto by means of a bolt D, the contracted end of the tongue, and a spring E, secured at one
60 end to the band, serves to hold the tongue normally closed or with its free end against the nose of the hook, as illustrated in Fig. 1 of the drawings. The free end of said tongue is bent slightly upward, so as to cause the trace-
65 chain F to pull partially against the tongue and nose and prevent the tongue from releasing the link of the trace-chain. The tongue being disposed as illustrated in the drawings will also hold the trace-chain when
70 the latter is in a slack relation, as shown in dotted lines in Fig. 2 of the drawings.

In Fig. 3 I have shown a slight modification of the construction of the body portion of the band carrying the snap-hook, in which
75 modification instead of employing a band complete I utilize only a portion of the band and form hooks H at the free edges of the body portion, which slide over the edges of the curved metallic whiffletree, and by the
80 provision of a bolt, as shown, said body portion may be securely held in place.

Having thus described my invention, what I claim to be new, and desire to secure by Letters Patent, is—

85 In a whiffletree-hook, the body portion with snap-hook carried thereon, the hooked edges H, and the curved whiffletree over which said hooked edges are held and secured in place by means of a bolt as shown and described. 90

In testimony whereof I affix my signature in presence of two witnesses.

WILLIAM EDWARD MORGAN.

Witnesses:

CLARENCE MORRIS,
W. W. LOVE.