

(No Model.)

A. GROSS.
EXTINGUISHER FOR LAMP BURNERS.

No. 561,108.

Patented June 2, 1896.

Fig. 1.

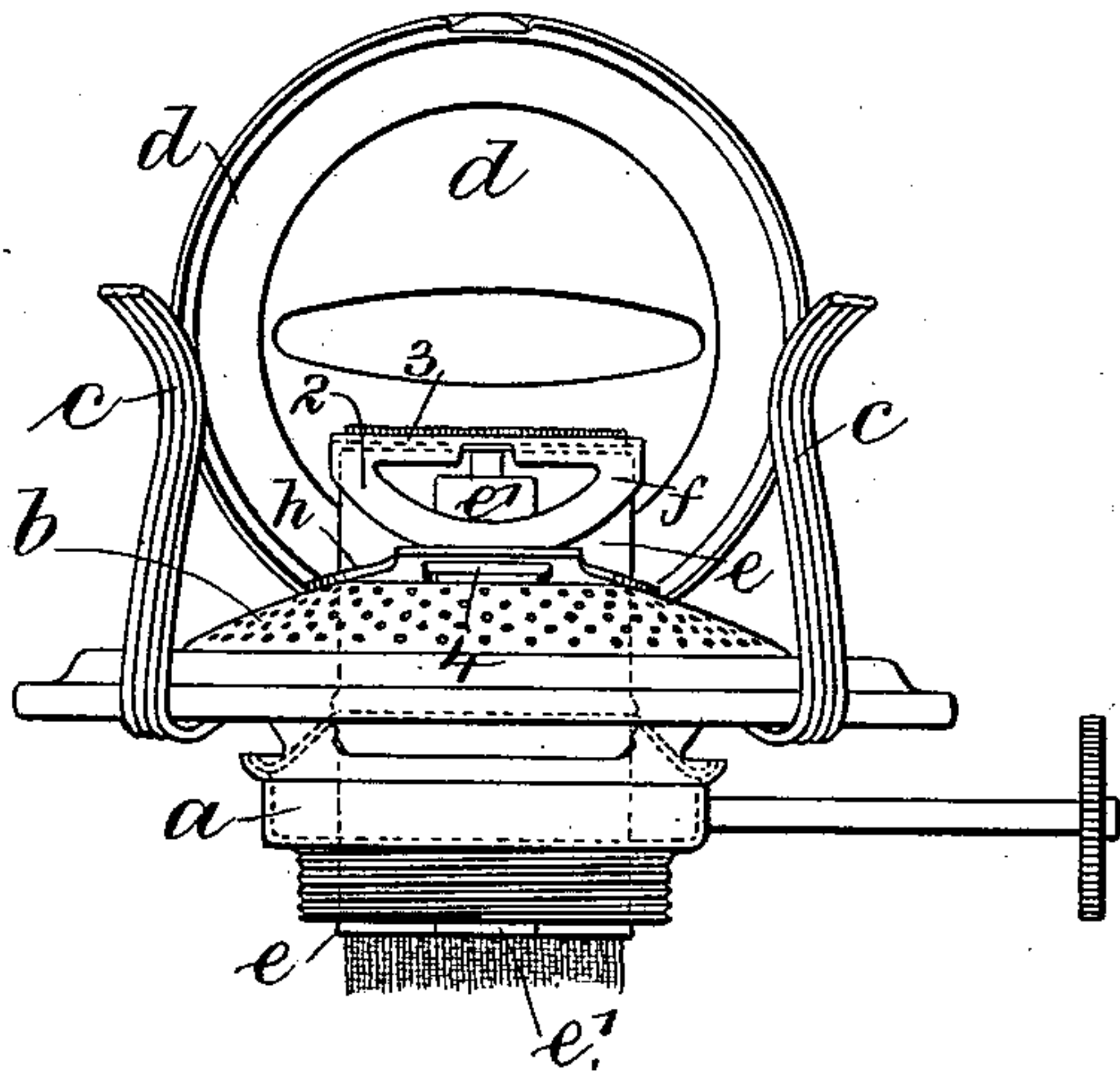

Fig. 2.

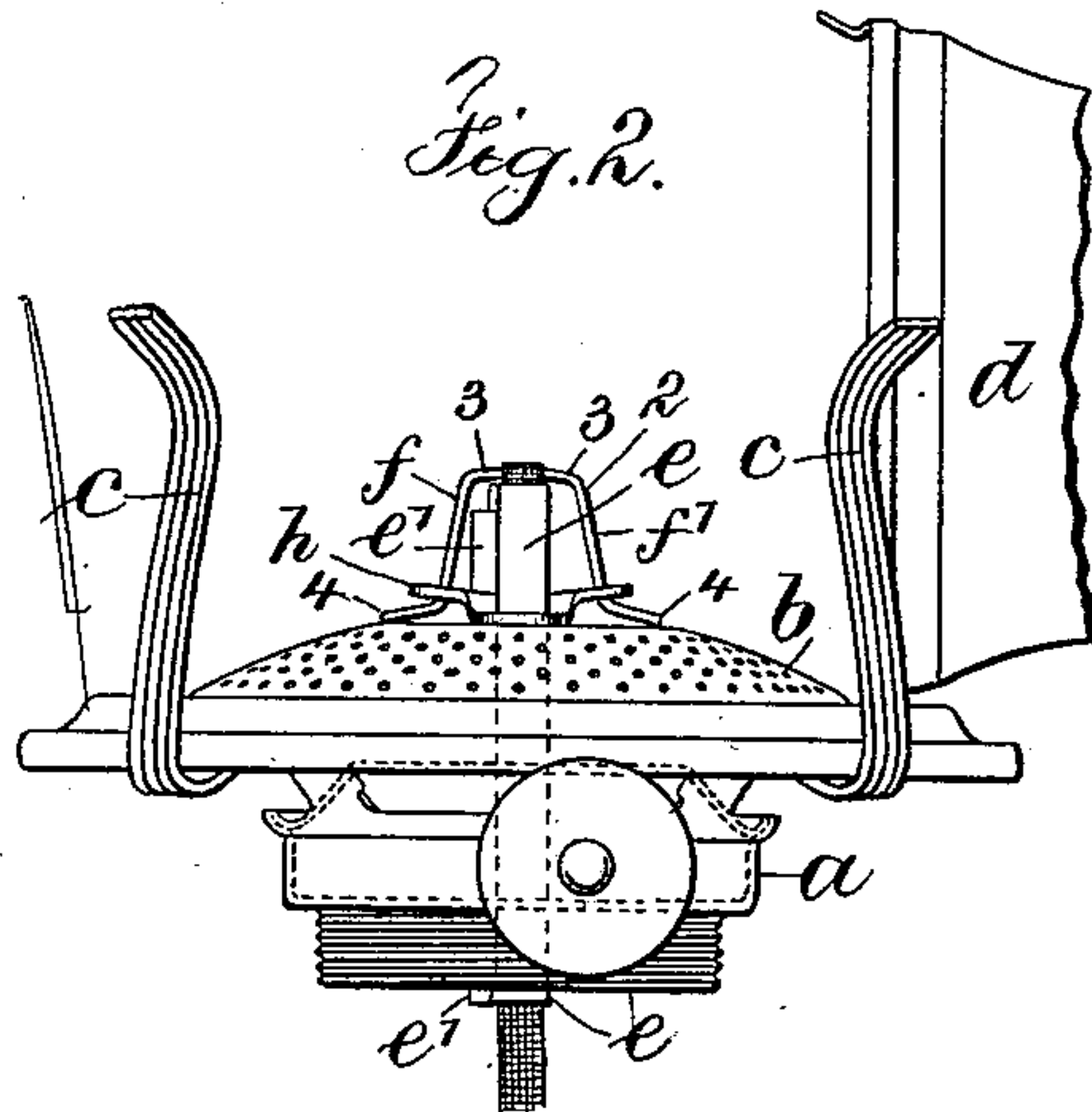

Fig. 3.

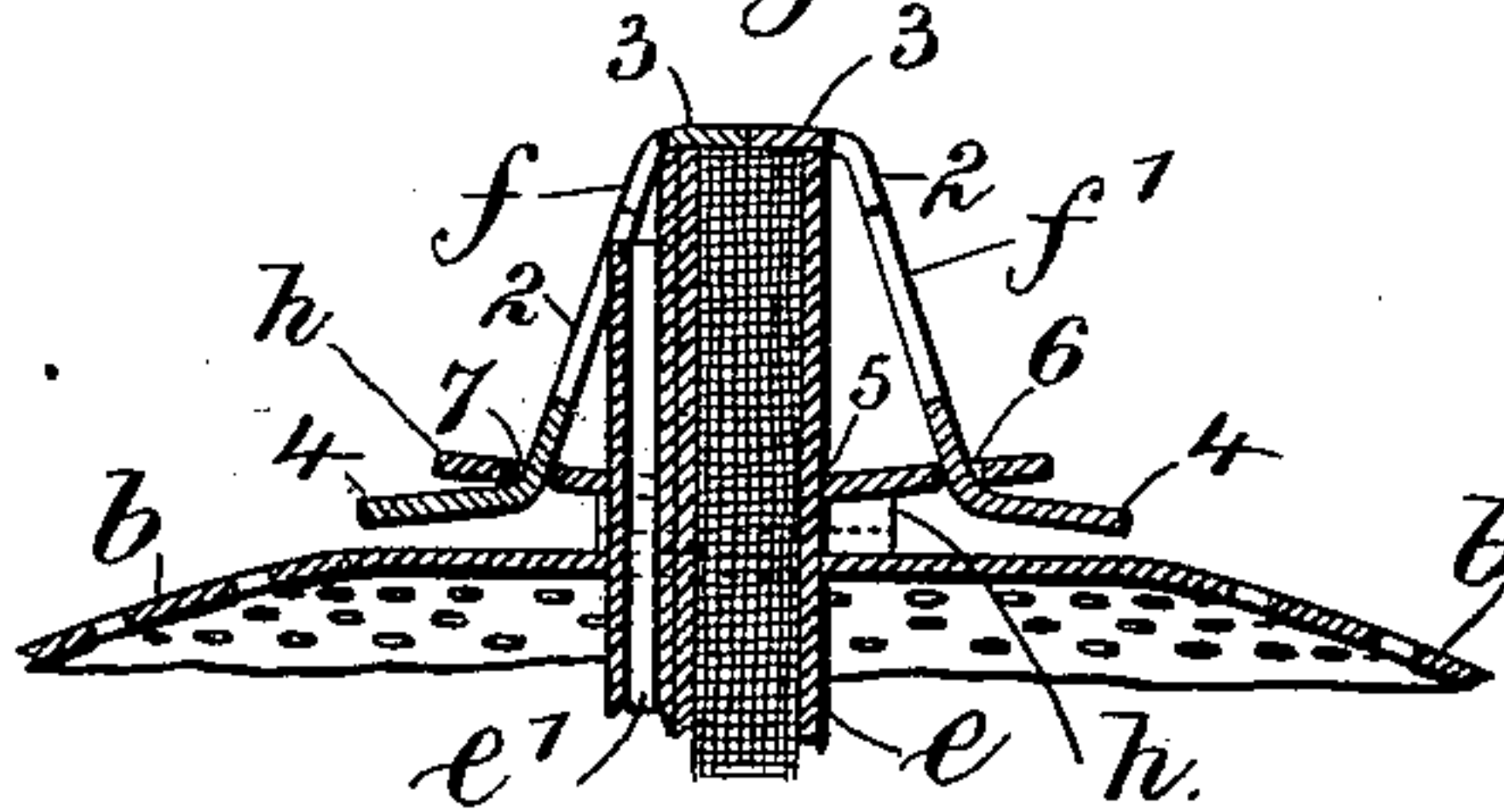

Fig. 5.

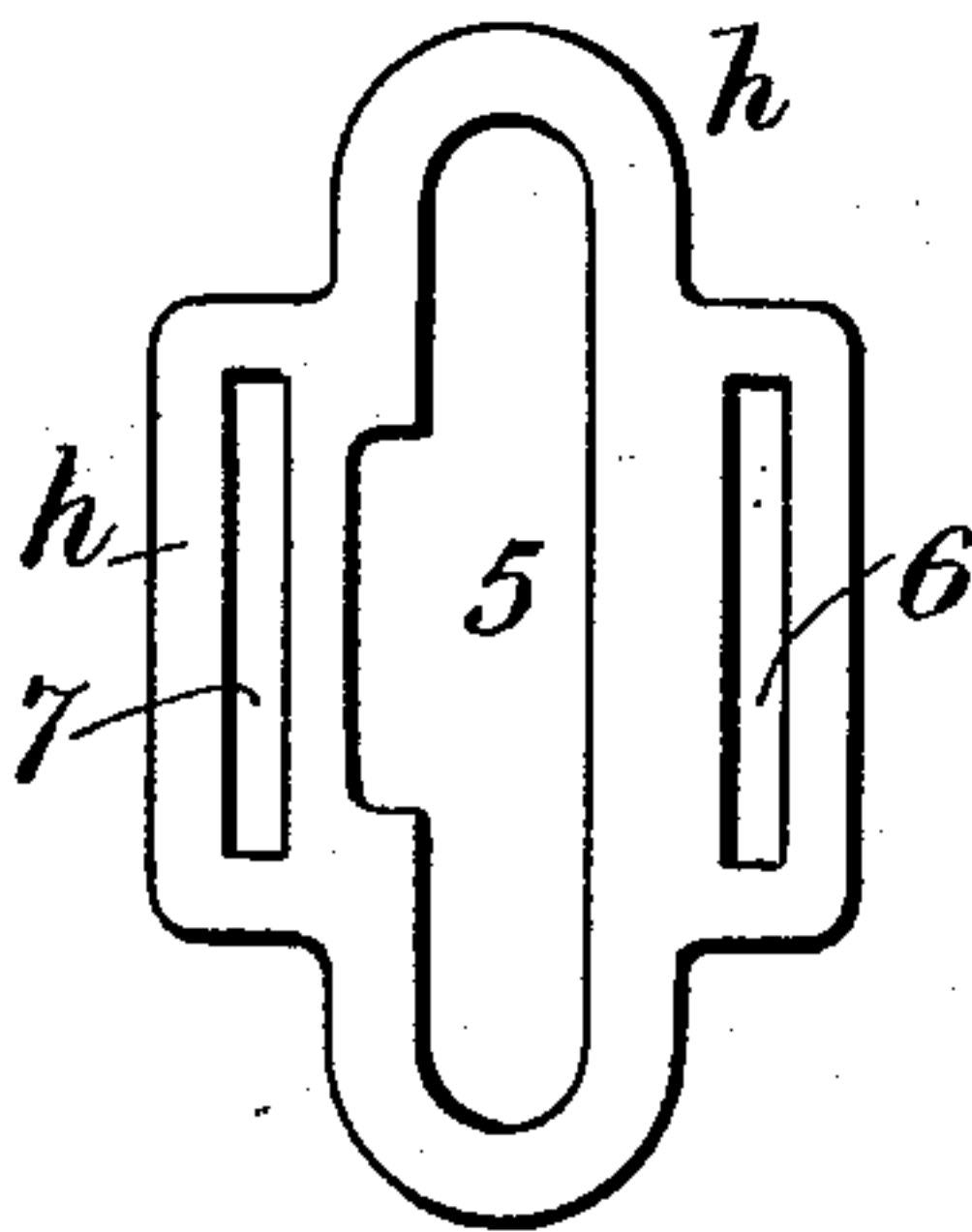
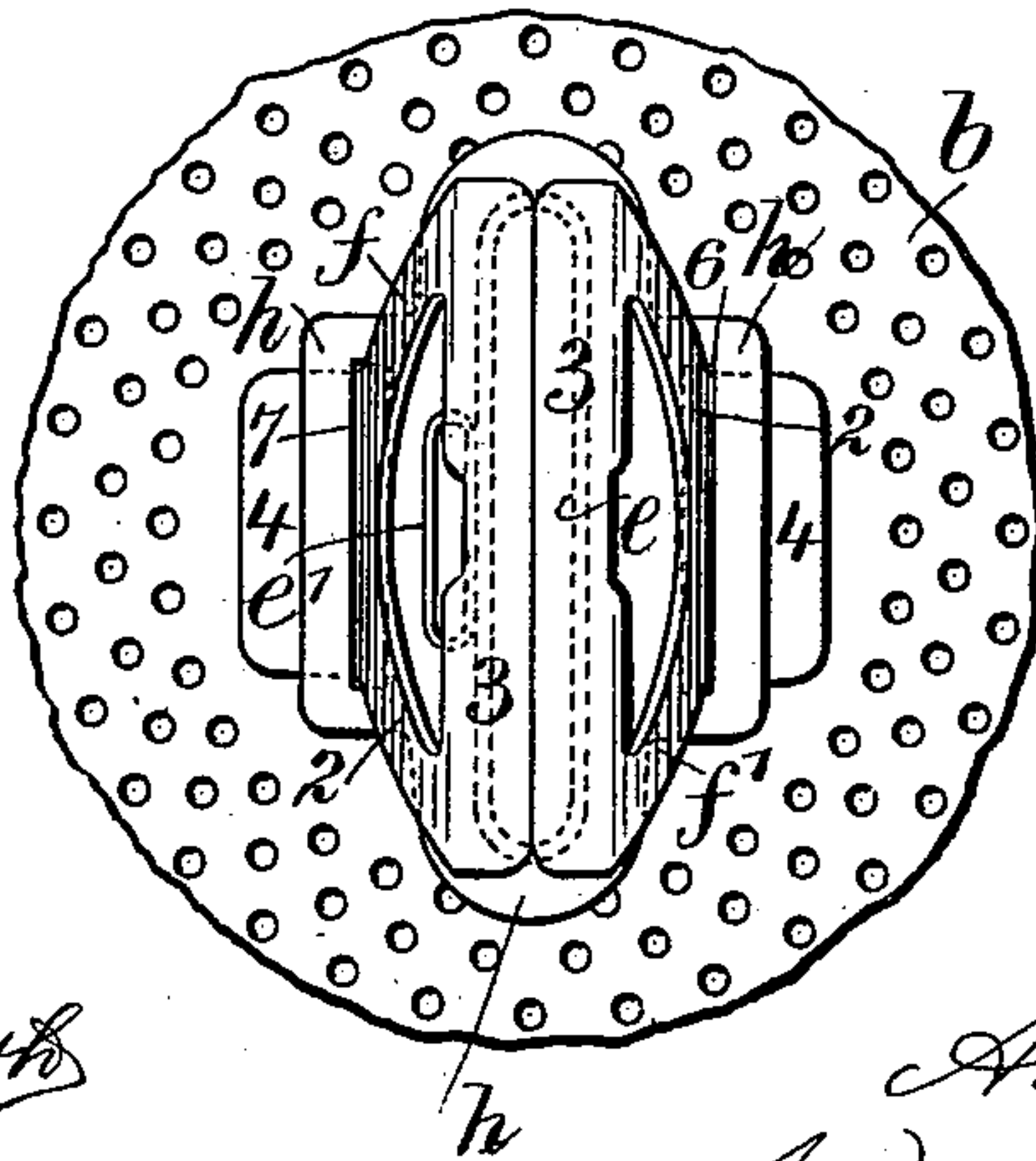

Fig. 4.



Witnesses

Chas. H. Smith
J. Stail

Inventor

August Gross
per Lemuel W. Serrell
Atty

UNITED STATES PATENT OFFICE.

AUGUST GROSS, OF NEW YORK, N. Y., ASSIGNOR TO THE MANHATTAN
BRASS COMPANY, OF SAME PLACE.

EXTINGUISHER FOR LAMP-BURNERS.

SPECIFICATION forming part of Letters Patent No. 561,108, dated June 2, 1896.

Application filed October 30, 1895. Serial No. 567,426. (No model.)

To all whom it may concern:

Be it known that I, AUGUST GROSS, a citizen of the United States, residing at New York, in the county and State of New York, have
5 invented a new and useful Improvement in Extinguishers for Lamp-Burners, of which the following is a specification.

My invention relates to an automatic gravity-operated extinguisher of simple and efficient construction and adapted to flat-wick
10 lamp-burners.

In carrying out my invention I employ two similar extinguisher-blades having lips that meet centrally and longitudinally over the
15 wick. These extinguisher-blades occupy an inclined position and are provided with foot-pieces that take a bearing in a base-plate that surrounds the wick-tube above the perforated air-distributor. As the wick is raised
20 in the ordinary manner the extinguisher-blades are parted and the edges of their lips come at opposite sides of the wick and their foot-pieces swing down and come in contact with the metal to form a stop. As the wick
25 is drawn down the inclined extinguisher-blades fall automatically and by gravity and their lips come together over the wick and put out the light.

In the drawings, Figure 1 is an elevation of a lamp-burner, showing my improvements, the elevation being flatwise of the wick and wick-tube. Fig. 2 is a similar elevation edgewise of the wick and wick-tube. Fig. 3 is a cross-section in larger size, showing the parts of the
35 extinguisher, the wick-tube, wick, and air-distributor. Fig. 4 is a plan view of the parts shown in Fig. 3, and Fig. 5 is a plan view of the base-plate.

The burner shown is of a well-known flat-wick form, and among the parts comprising the same are the base *a*, perforated air-distributor *b*, spring chimney-holding arms *c*, conical deflector *d*, wick-tube *e*, and vapor-tube *e'*.
40

The extinguisher-blades *f f'* are similar, and each consists of a plate 2, lip 3, and foot-piece 4, of approximately the form shown.

The base-plate *h* is provided with a central mortise 5 and opposite parallel mortises
50 6 7, and the central mortise 5 receives the

wick-tube *e* and vapor-tube *e'* when said base-plate is forced down over the same to place above the air-distributor *b*.

The foot-pieces 4 are narrower than the plate and lip portions, and they extend 55 through the mortises 6 7 and between the plate *h* and the air-distributor, and the edges of the lip-pieces 3 are parallel and meet centrally over the wick and extend longitudinally to cover such wick. 60

In the position shown in Figs. 3 and 4 the wick is depressed and the lips of the extinguisher closed over its upper end, as would be the case in putting out the light.

The foot-pieces 4 where they pass through 65 the mortises 6 7 act the same as hinges, upon which the extinguisher-blades swing, and these blades incline toward the wick, and as their major parts are the blades 2 and lips 3 the preponderance of weight is within 70 vertical lines drawn through the mortises 6 7. Hence the action of gravity is to keep the extinguisher-blades closed.

As the wick is elevated, as shown in Figs. 1 and 2, it parts the extinguisher-blades and 75 their lips bear upon opposite sides of the wick, while their foot-pieces just touch the top of the air-distributor *b*. In this position, and before the wick is entirely depressed, the straight edges of the lips serve advantageously to clean off the top of the wick from incrustation. 80

I claim as my invention—

The combination with a lamp-burner, of a base-plate having a central mortise to receive 85 the wick-tube and two opposite and parallel mortises 6 7, two extinguisher-blades each comprising a foot-piece, plate and lip, the foot-pieces passing through the mortises 6 7 and coming between the base-plate and air-distributor of the burner, and the extinguisher-blades being inclined and the lips adjacent to the wick, substantially as set forth. 90

Signed by me this 26th day of October, A. D. 1895.

AUGUST GROSS.

Witnesses:

HENRY P. COE,
GILBERT M. SMITH.