

(No Model.)

N. P. SHULIN.
COMBINED WRITING DESK, BUREAU, AND BOOK AND DRESSING CASE.
No. 492,877.

Patented Mar. 7, 1893.

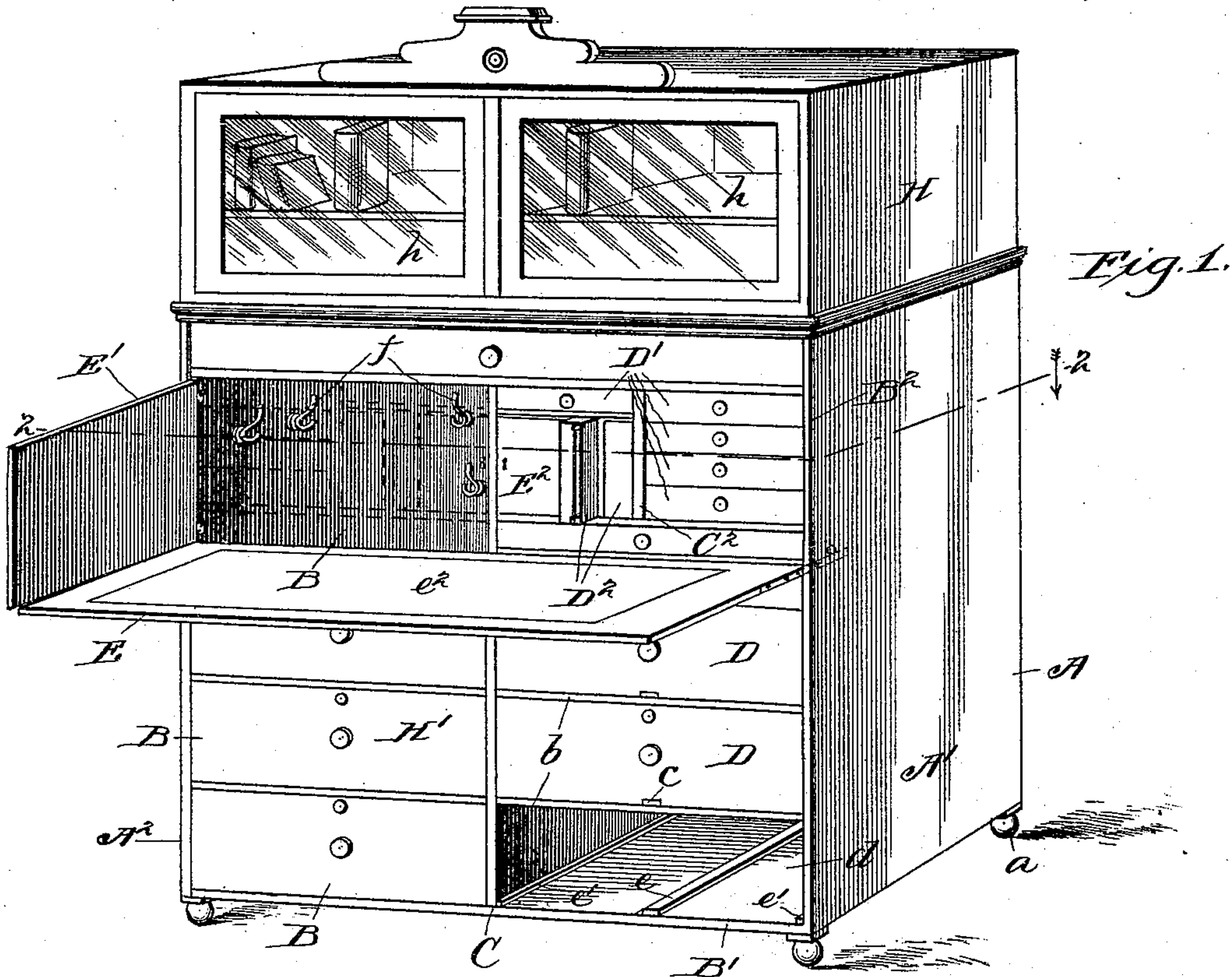
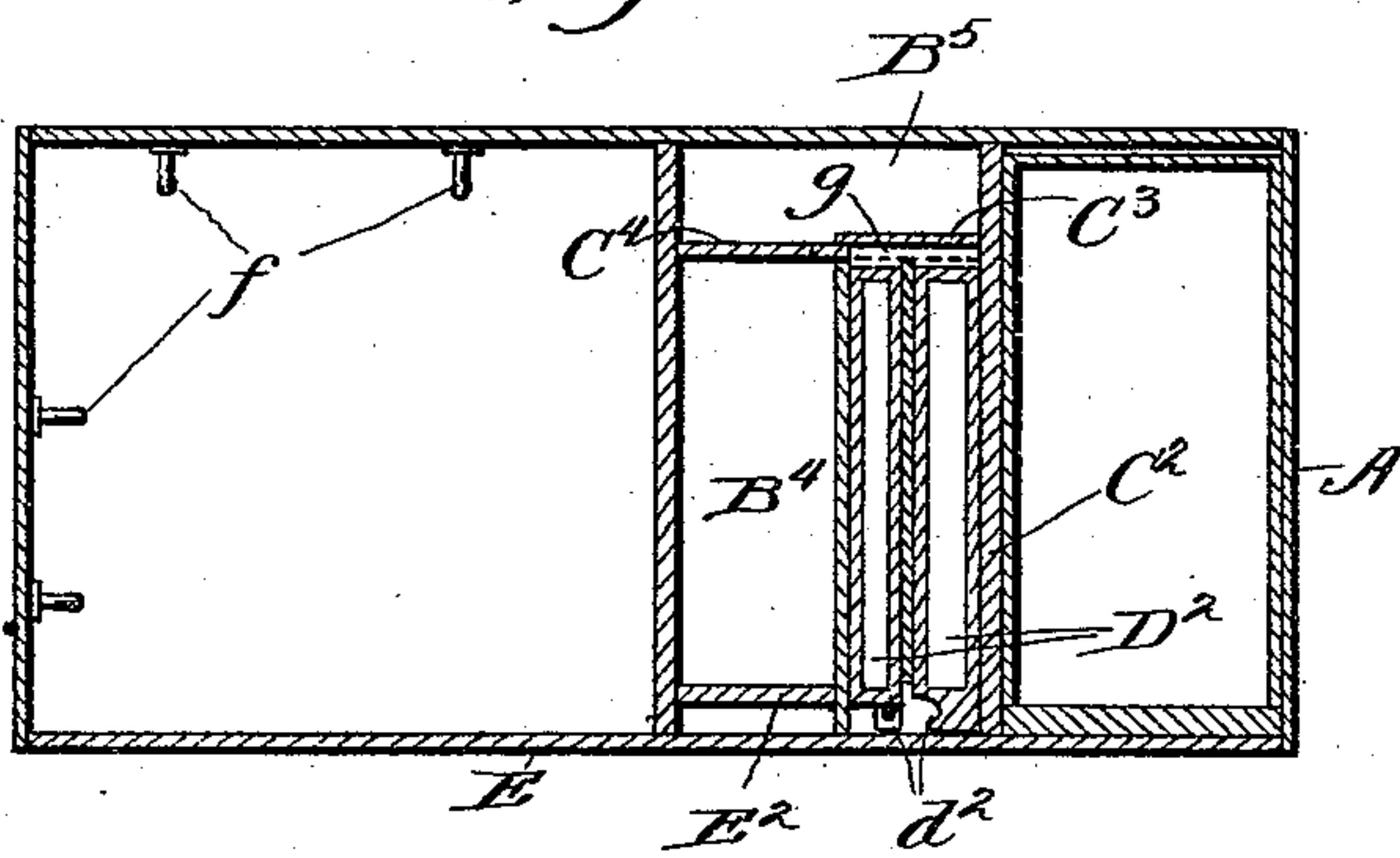

Fig. 2.



Witnesses
Martin A. Olsen.
John L. Tunison.

Inventor
Neal P. Shulin
By Chas. E. Pillsbury
Atty.

UNITED STATES PATENT OFFICE.

NEAL P. SHULIN, OF BUTTE CITY, MONTANA.

COMBINED WRITING-DESK, BUREAU, AND BOOK AND DRESSING CASE.

SPECIFICATION forming part of Letters Patent No. 492,877, dated March 7, 1893.

Application filed August 19, 1892. Serial No. 443,490. (No model.)

To all whom it may concern:

Be it known that I, NEAL P. SHULIN, a citizen of the United States, residing at Butte City, in the county of Silver Bow and State of Montana, have invented certain new and useful Improvements in a Combined Writing-Desk, Bureau, and Book and Dressing Case, of which the following is a specification.

This invention relates to improvements in that class of household furniture, known as bureaus or dressing-cases, and consists in certain peculiarities of the construction, novel arrangement and operation of the various parts thereof, as will be hereinafter more fully set forth and specifically claimed.

The objects of my invention are first, to provide a combined writing-desk, bureau, book and dressing-case, which shall be compact in form, and neat and attractive in appearance; second, such a piece of furniture which shall contain a secret apartment, in which articles may be concealed.

In order to enable others skilled in the art, to which my invention pertains to make and use the same, I will now proceed to describe it, referring to the accompanying drawings, in which—

Figure 1, represents a perspective view of my invention, (with one of the drawers to the bureau removed, and with the door to the dressing-case open, to show the interior thereof,) as it appears when ready for use as a writing-desk. And Fig. 2, is a plan sectional view, taken on line 2, 2, of Fig. 1.

Similar letters refer to like parts throughout both the views of the drawings.

A, represents the main or outer frame, and is made of any suitable size, form and material, but preferably of wood, and rectangular in shape as shown in the drawings, and may be mounted on casters or rollers *a*, in order that it may be moved from one place to another with ease.

The frame A, is divided into two compartments B, and B', by an upright partition C, which extends from the front of the frame A, to the rear thereof, and from its top to bottom, as is clearly shown in Fig. 1, of the drawings.

The lower portion of the compartment B', is provided with a number of drawers D, which fit into suitable compartments *d*, be-

tween the partition C, and the side A', of the frame A. These compartments are formed by extending a number of cross pieces *b*, horizontally from the side A', to the partition C, as is ordinarily done in cabinet work.

In order to cause the drawers to move smoothly and without impediment, or in other words to guide them in their compartments, I form them on their lower surfaces and about their middle, with grooves *c*, extending from the front to the rear, which grooves fit over cleats or strips *e*, which are placed and secured in each of the compartments *d*, and extend from the front to the rear of the frame A, as is obvious, by reference to Fig. 1, of the drawings. It will also be seen and understood that the cleats *e*, are somewhat higher than the cleats *e'*, which extend in the same direction, but which are placed at the sides of the compartments *d*, and fit into corresponding grooves, (not shown,) in the bottom sides of the drawers. This construction and arrangement, provides a longitudinal bearing at the center of the drawers, which prevents them from, wobbling or binding at their sides.

Directly above the compartment B', and extending from one side to the other of the frame A, is hinged in any suitable manner a flat lid or cover E, which may be provided with a covering or pad *e*², and which when in its lowered position, as shown in Fig. 1, acts as a table or desk upon which to write. When not desired to be used for writing, it may be raised to a vertical position, when it will form the covering or door for the compartment B², and for a portion of the compartment or wardrobe B³, which latter is located on the opposite side of the partition C, from the compartments B', and B², and between said partition and the side A², of the main or outer frame.

As is clearly seen in the drawings, the wardrobe B³, extends from the top to the bottom of the frame A, and is provided with a number of hooks *f*, upon which to hang garments or articles of wearing apparel. The upper portion of the wardrobe, or that portion above the desk E, is provided with a door E', which is hinged to the side A², of the frame A, and when closed, presents an outer surface, which is provided with false drawers, and door to correspond with the front appearance of

the compartment B², as is clearly shown by dotted lines in Fig. 1.

The compartment B², is provided with a number of drawers D', for the reception of
 5 paper, envelopes, pencils, &c. which extend horizontally from the front of the case or frame A, toward the rear thereof, and is divided by means of an upright partition C²,
 10 into another compartment B⁴, which is preferably provided with two upright or vertical drawers D², which are formed with vertical hand-holds d², and one of which is shown in Fig. 1, as partly withdrawn.

A portion of the front of the compartment
 15 B⁴, is closed by means of a door E², while the rear thereof is provided with a transverse vertical partition, one section C³, of which is rigidly secured, while the other C⁴, is movable, and forms the secret compartment or recess B⁵,
 20 access to which may be obtained by opening the door E², and sliding the panel or section C⁴, of the partition to the position, as indicated at g, by dotted lines.

It is obvious that the frame or case A, may
 25 be extended above the top of the compartments B², and B³, and formed into a receptacle H, for books and other articles, the front of which may be open or provided with mirror-doors h, or if desired plain glass doors.

30 As shown in Fig. 1, the lower portion of the

compartment B, is formed with a cover H', having false drawers to correspond in appearance with the lower portion of the front of the compartment B', or bureau.

Having thus fully described my invention, 35 what I claim as new, and desire to secure by Letters Patent, is—

As an improved article of manufacture a combined writing-desk, bureau, book and
 40 dressing-case, consisting of the main frame or casing A, having the lid E, hinged horizontally to its front portion, the vertical partition C, centrally located in the frame and dividing the same into compartments B, and B',
 45 the compartment B', being provided with a number of drawers D, in its lower portion, and drawers D', D², and a secret recess B⁵, in its upper part, said secret recess being located at the rear of the drawers D², and compartment B⁴, and closed by means of a sliding
 50 panel C⁴, all constructed, arranged and operating substantially as shown and for the purpose set forth.

In witness whereof I have hereunto set my hand and affixed my seal this 11th day of
 55 August, A. D. 1892.

NEAL P. SHULIN. [L. S.]

In presence of—

CHAS. C. TILLMAN,
 E. A. DUGGAN.