

(No Model.)

J. S. BAHR.
CABINET FOR UMBRELLAS.

No. 455,604.

Patented July 7, 1891.

Fig. 1.

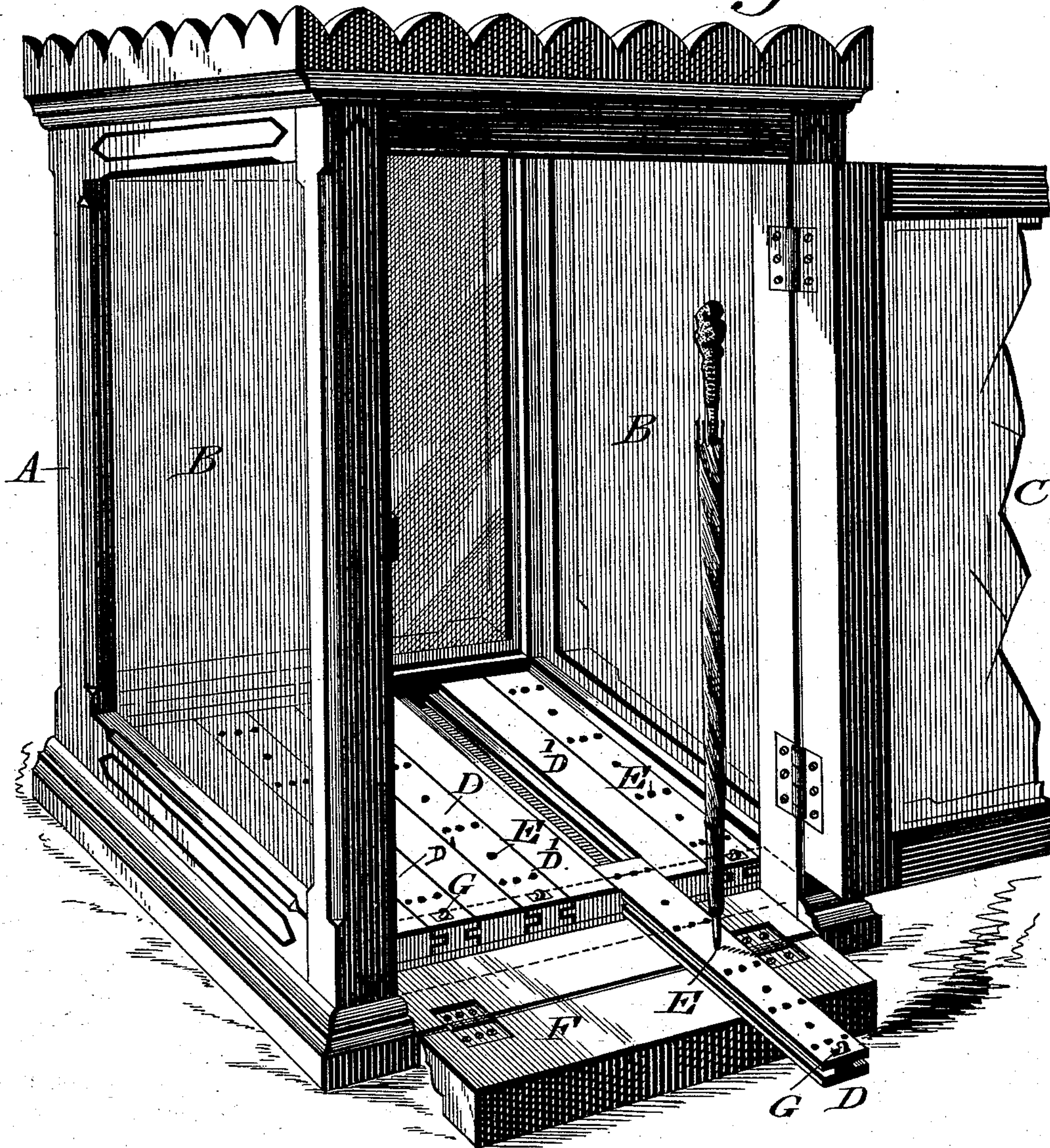
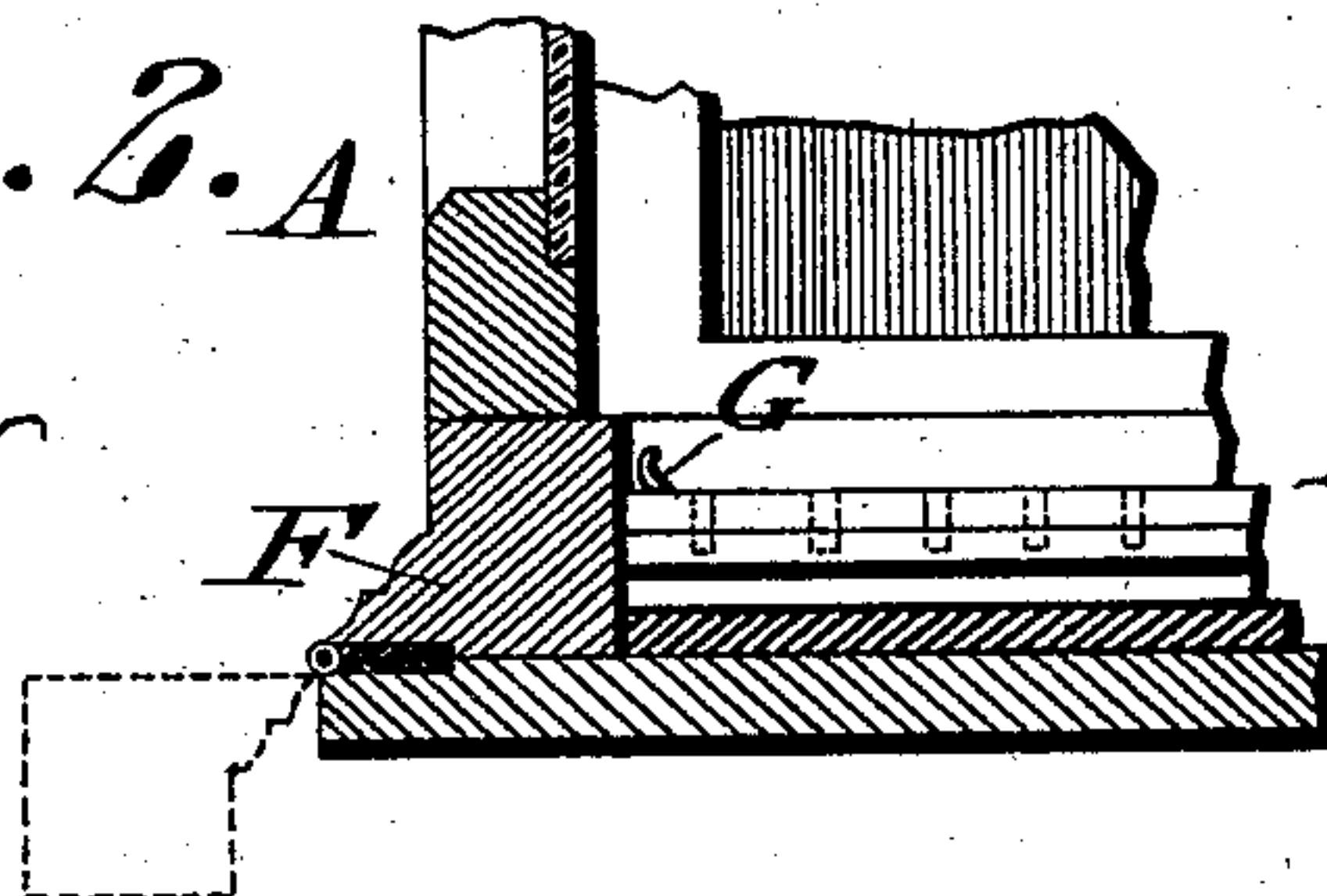

Fig. 2. A

WITNESSES:

P. H. Hagler.
Wm. C. Wiedersheim.



INVENTOR

Jacob S. Bahr

BY

John A. Wiedersheim
ATTORNEY.

UNITED STATES PATENT OFFICE.

JACOB S. BAHR, OF POTTS TOWN, PENNSYLVANIA.

CABINET FOR UMBRELLAS.

SPECIFICATION forming part of Letters Patent No. 455,604, dated July 7, 1891.

Application filed November 11, 1890. Serial No. 371,066. (No model.)

To all whom it may concern:

Be it known that I, JACOB S. BAHR, a citizen of the United States, residing at Pottstown, in the county of Montgomery, State of Pennsylvania, have invented a new and useful Improvement in Cabinets for Umbrellas, which improvement is fully set forth in the following specification and accompanying drawings.

My invention consists of a cabinet or case provided with movable slides and means for preventing displacement of the same, as will be hereinafter set forth.

Figure 1 represents a perspective view of an umbrella-case embodying my invention. Fig. 2 represents a vertical section of a portion thereof.

Similar letters of reference indicate corresponding parts in the two figures.

Referring to the drawings, A designates a case for holding umbrellas, parasols, canes, &c., the same having transparent sides B, and a door C, the latter when closed being secured by a suitable lock or other fastening. On the floor of the case are a number of slides D, which are fitted to stationary pieces D' by means of tongues and grooves, so that said slides retain their places, and each may be drawn out as desired. In the slides are sockets or openings E for receiving the ends of umbrellas, parasols, canes, &c., so as to support the same, as illustrated in Fig. 1, it being seen that said articles may be readily displayed and viewed through the case, and when the door is opened the same is accessible, and they may be removed by pulling out the proper slide, as exhibited in Fig. 1.

Hinged to the floor of the case below the door C is a block F, which is adapted to close against the adjacent ends of the slides D, and thus conceal said ends. When the door is shut it is above said block, (see Fig. 2,) so that the latter is prevented from being moved unless the door is opened; but it is evident that the block may be connected with the door so as to open and close with the same; but the hinged form of the block is preferred, for

when it is swung back from the slides it may constitute a continuation of the floor of the case, and thus support the slide or slides when drawn out, as illustrated in Fig. 1.

For the convenience of operating the slides, the same are provided with finger pieces or pulls G.

Having thus described my invention, what I desire to claim as new, and secure by Letters Patent, is—

1. A case having a slide movable on the floor thereof and provided with sockets or openings, stationary pieces or strips arranged on each side of and forming guides for said slide, and an adjustable block adapted to be moved against the end of said slide to prevent the same being withdrawn, substantially as described.

2. A case having slides therein, a door on the frame of said case, adapted to open and close from and toward the ends of said slides, and a hinged piece at the base of said door closing the ends of the slides and locking the slides, substantially as described.

3. A case having longitudinal slides, provided with side guides and openings or sockets in top thereof, stationary intervening pieces between said slides, and a hinged end piece for covering the ends of said slides, all combined substantially as described.

4. In a cabinet, substantially as described, a case having bottom provided with tongues and openings or sockets, and intervening stationary pieces alternately arranged between said slides and formed with grooves to receive said tongues, said parts being combined and operating as stated.

5. A case having longitudinal slides, provided with openings or sockets, stationary side pieces to which said slides are fitted, forming guides therefor, and a hinged piece covering the ends of the said slide, said parts being combined substantially as described.

JACOB S. BAHR.

Witnesses:

J. H. MAXWELL,
BARCLAY SCHEETZ.