

(No Model.)

E. BARRON.
CASTER.

No. 411,181.

Patented Sept. 17, 1889.

Fig. 1.

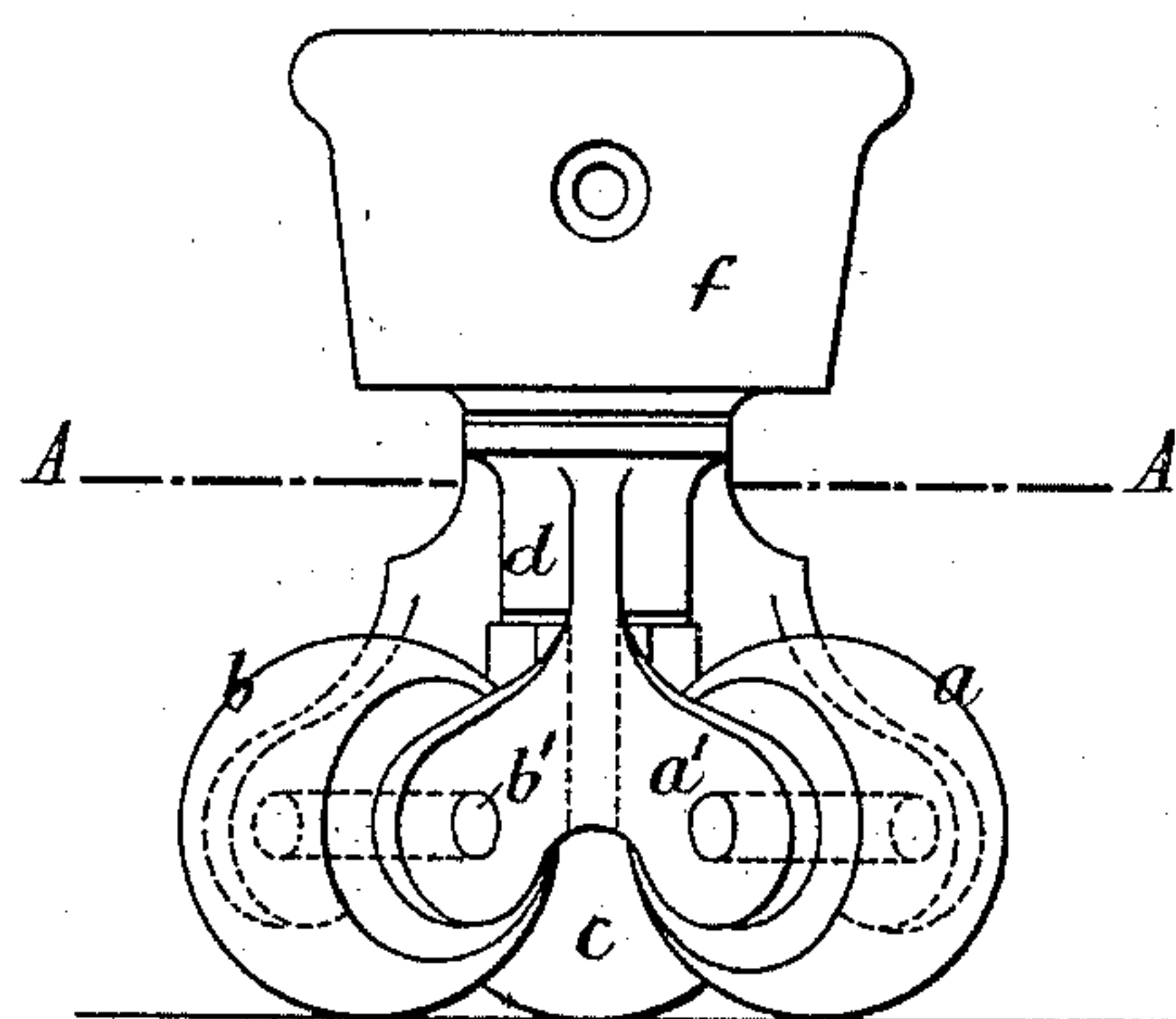

Fig. 4.

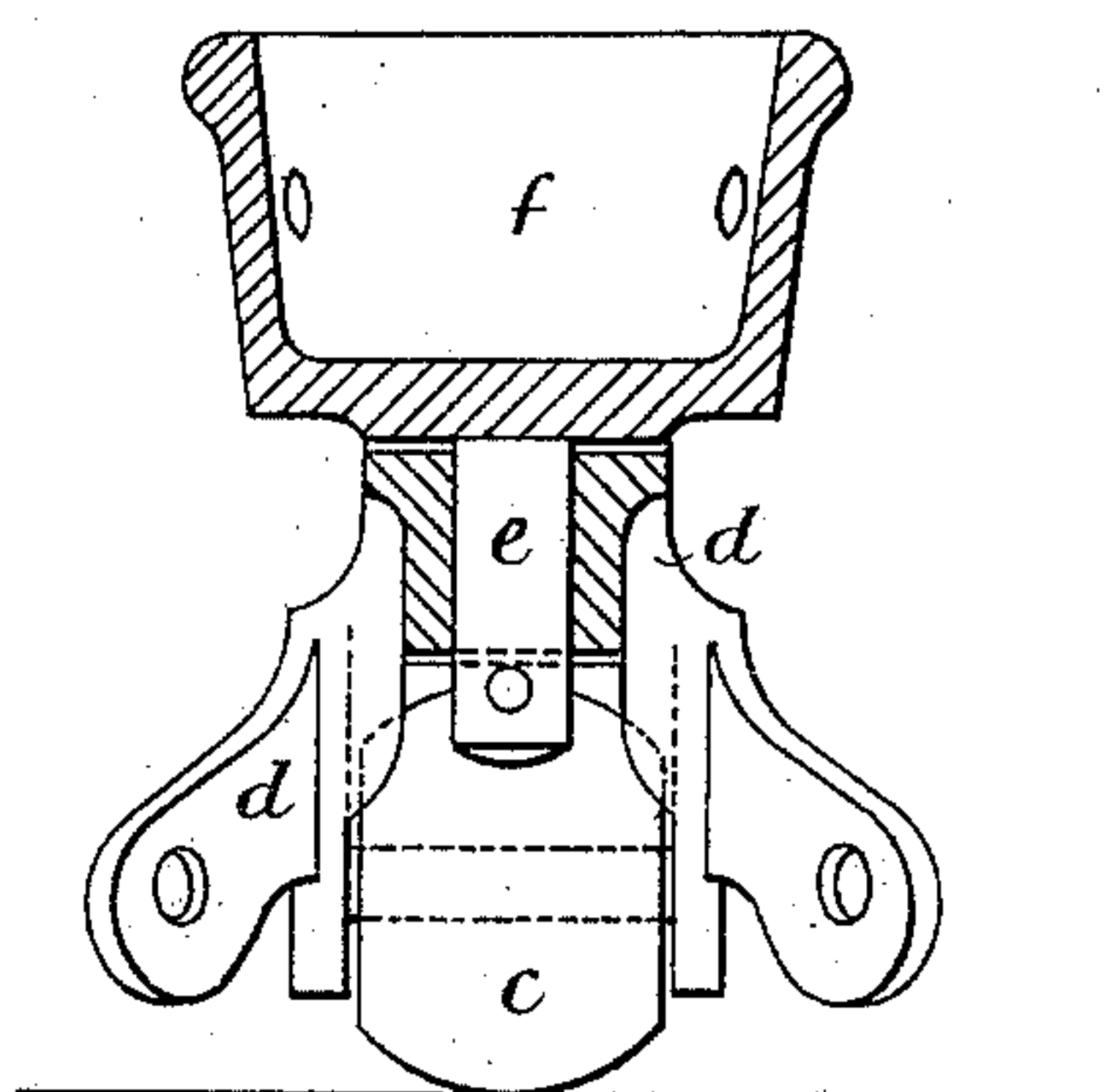

Fig. 2.

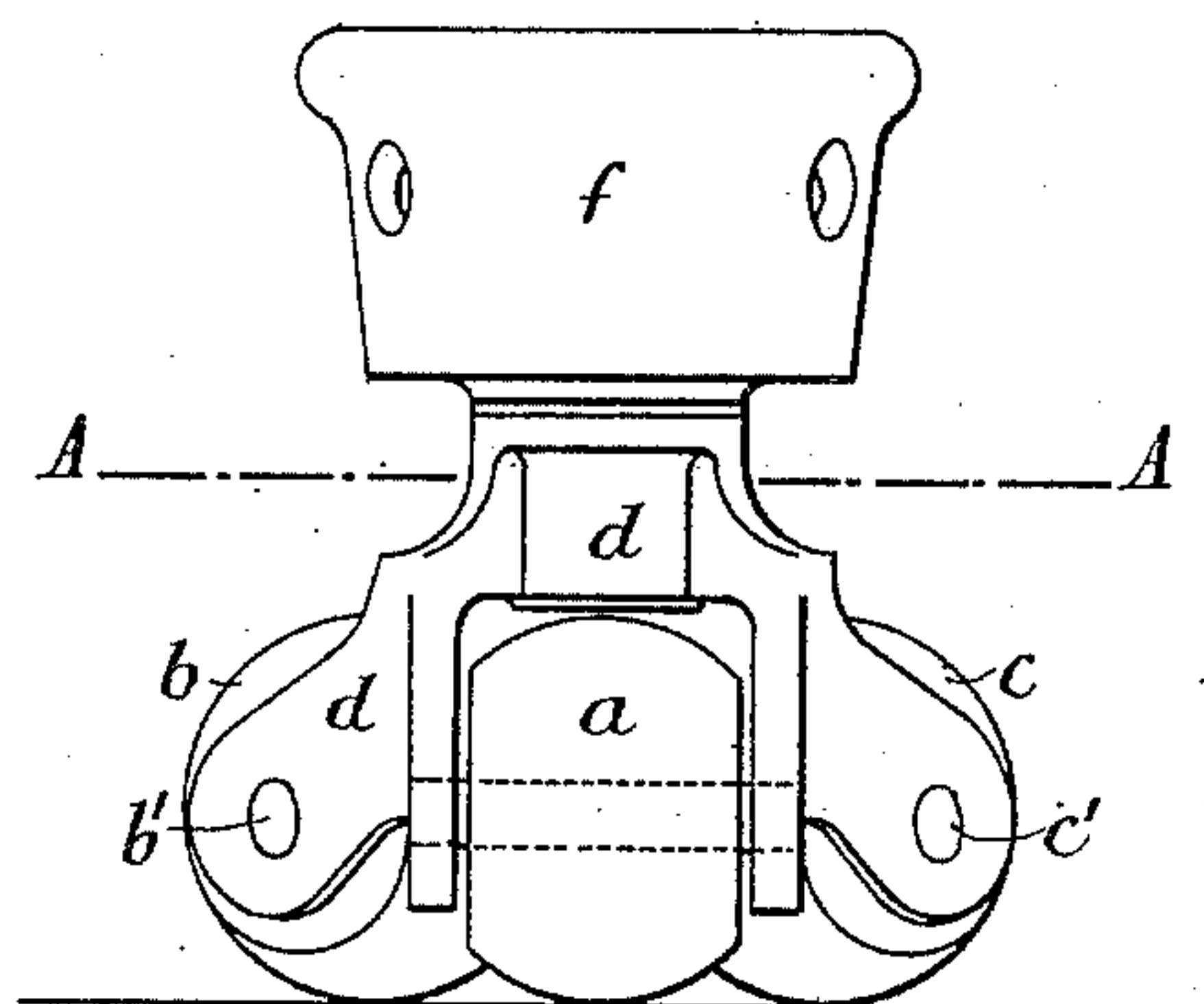
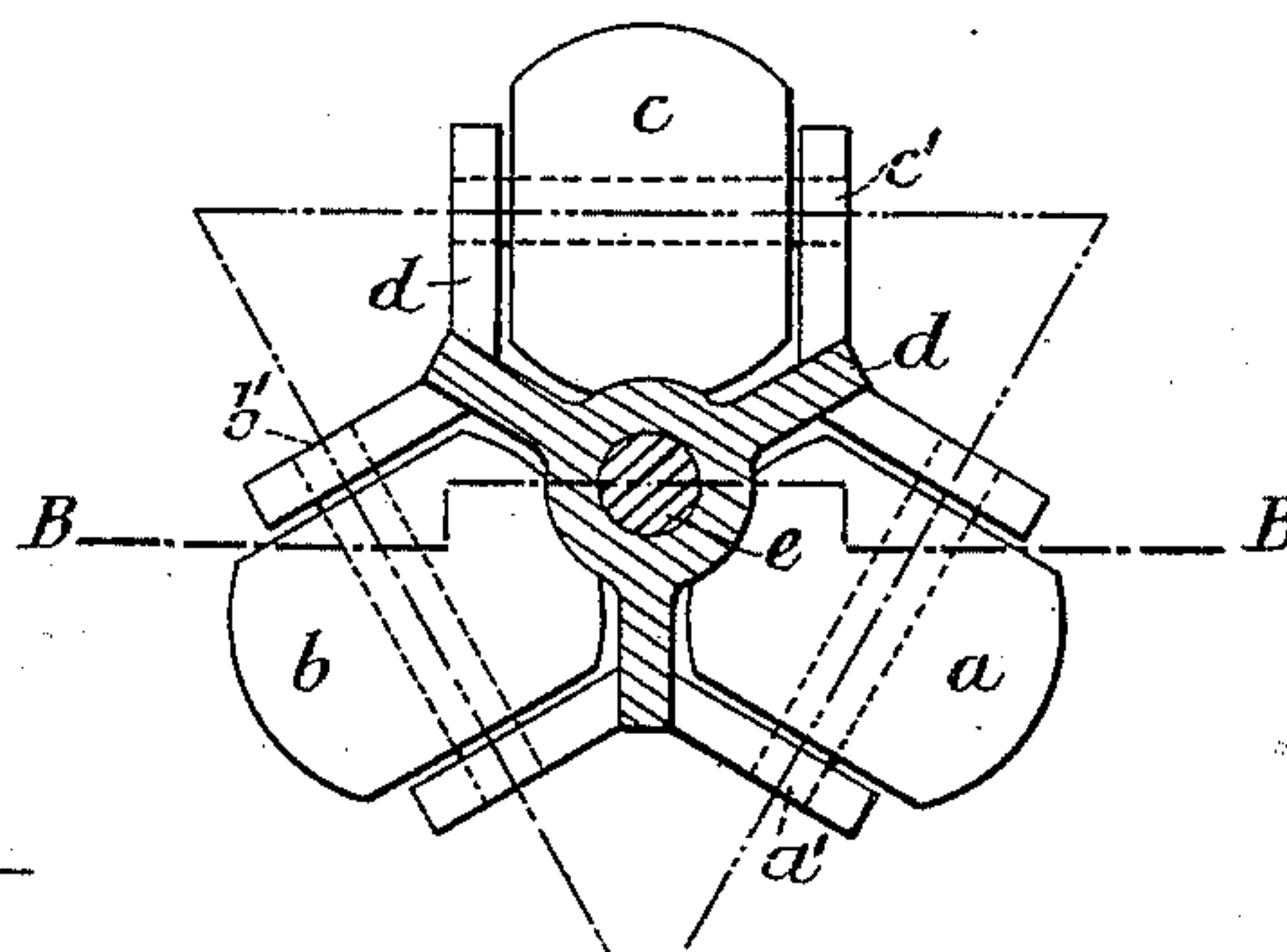

Fig. 3.



Witnesses.

Wm. Norton
Arthur H. Bell

Inventor.

Edwin Barron.
by John F. Husted & Son
his Attys.

UNITED STATES PATENT OFFICE.

EDWIN BARRON, OF LONDON, ENGLAND.

CASTER.

SPECIFICATION forming part of Letters Patent No. 411,181, dated September 17, 1889.

Application filed February 27, 1889. Serial No. 301,392. (No model.)

To all whom it may concern:

Be it known that I, EDWIN BARRON, a subject of the Queen of Great Britain, residing at London, England, have invented new and
5 useful Improvements in Casters, of which the following is a specification.

My invention relates to an improved construction of pivot or swivel roller-supports to be used instead of casters for carrying the
10 weight of furniture and for other purposes, so that each such support may have freedom of movement in any direction upon and over the supporting-surface, and so that when that surface is level the center of resistance
15 of such surface may be in the vertical line of pressure imposed upon it by the weight.

In carrying out my invention I use in each support three rollers having central spindles with or upon which the said rollers may freely
20 revolve, such spindles being so placed that their center lines or axes shall be in one horizontal plane and inclined to each other at angles of sixty degrees, or thereabout, and upon which spindles or studs the vertical weight is
25 carried by means of a suitable frame holding or supporting the spindles. The said frame thus connected with the three rollers is attached, by means of a pivot or swivel joint of any suitable construction, to a socket or plate
30 or other suitable device for receiving and transmitting the weight or pressure to be sustained and supported.

The rollers may be spherical or frustums of spheres and rest directly upon the supporting-surface.
35

In order that my said invention may be fully understood, I will describe the same by reference to the accompanying drawings, which represent examples of my improved
40 appliances as aforesaid; and I wish it to be

understood that I have for the sake of simplicity herein described and assumed the weights, loads, or pressures to be vertical and downward in direction and the supporting or resisting surface to be horizontal. 45

Referring to the annexed sheet of drawings, Figures 1 and 2 are elevations taken in different directions, respectively, of one support made according to my invention. Fig. 3 is a sectional plan of the same in the plane A A
50 of Figs. 1 and 2. Fig. 4 is a vertical section of the same in the plane B B of Fig. 3 with two of the rollers removed.

Similar letters of reference are used in all views to indicate similar parts. 55

a, *b*, and *c* are the three rollers having central spindles *a'*, *b'*, and *c'*, about which they are free to revolve. *d* is the frame holding or supporting all these spindles and connected
60 by means of the pivot *e* with the socket *f*.

The pivot *e* may be made in one with or riveted, screwed, or otherwise rigidly fixed to the socket *f* and forms with the upper part of the frame *d* a swivel-joint

Having now particularly described and as- 65
certained the nature of my said invention and in what manner the same is to be performed, I declare that what I claim is—

A swiveling frame for furniture-casters made in a single piece and having integral 70
therewith three pairs of branches or arms, each provided with bearing-holes adapted to support the horizontal axis of a roller, the holes in each pair being in the same horizontal plane and in a line inclined to those in the 75
other pairs, as set forth.

EDWIN BARRON.

Witnesses:

EDWIN CHURCHER,
A. S. ALBUTT.