

(No Model.)

2 Sheets—Sheet 1.

H. H. UNZ.  
COMBINED STAND AND PAD OR TABLET.

No. 409,340.

Patented Aug. 20, 1889.

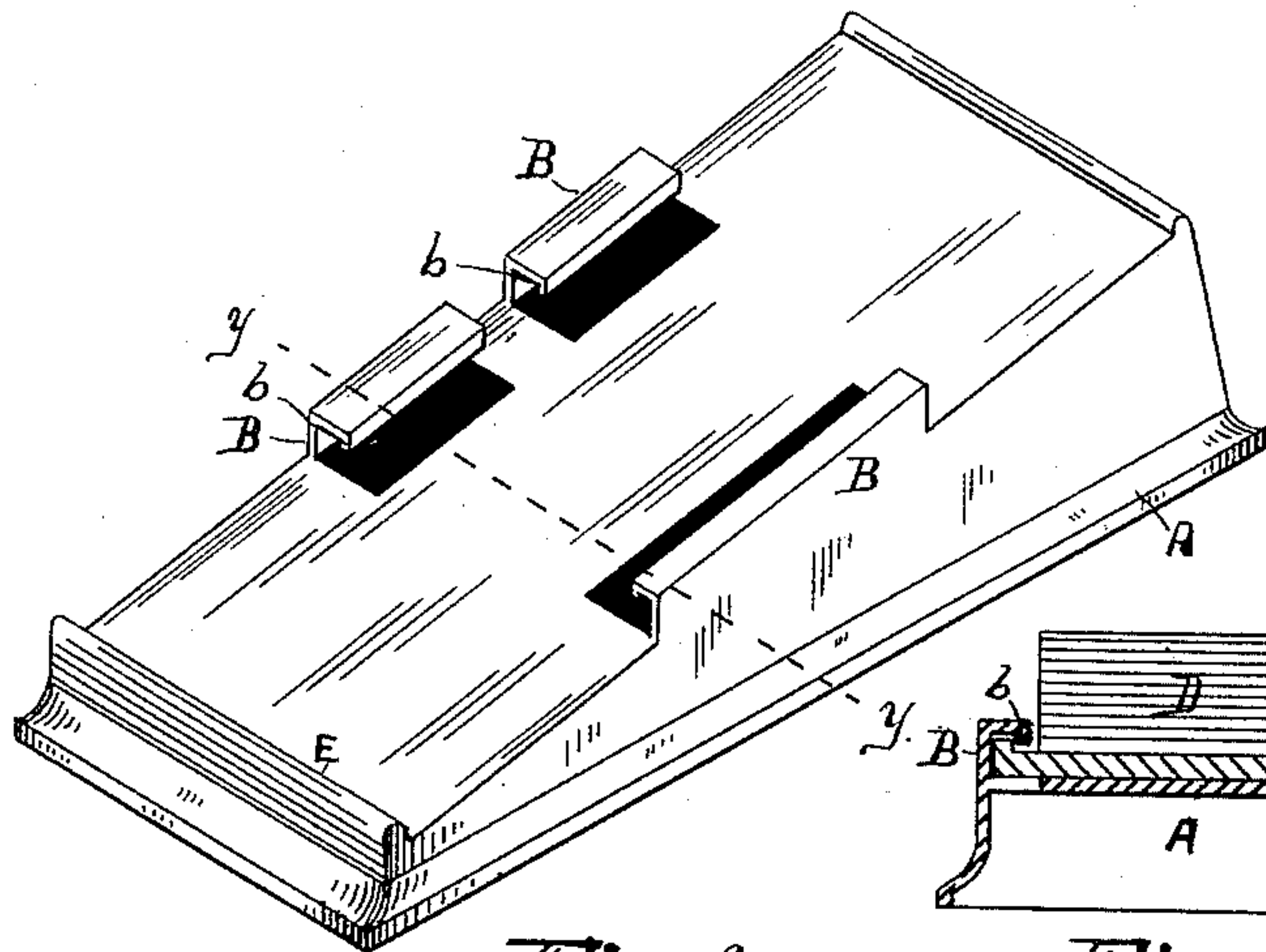

Fig. 6.

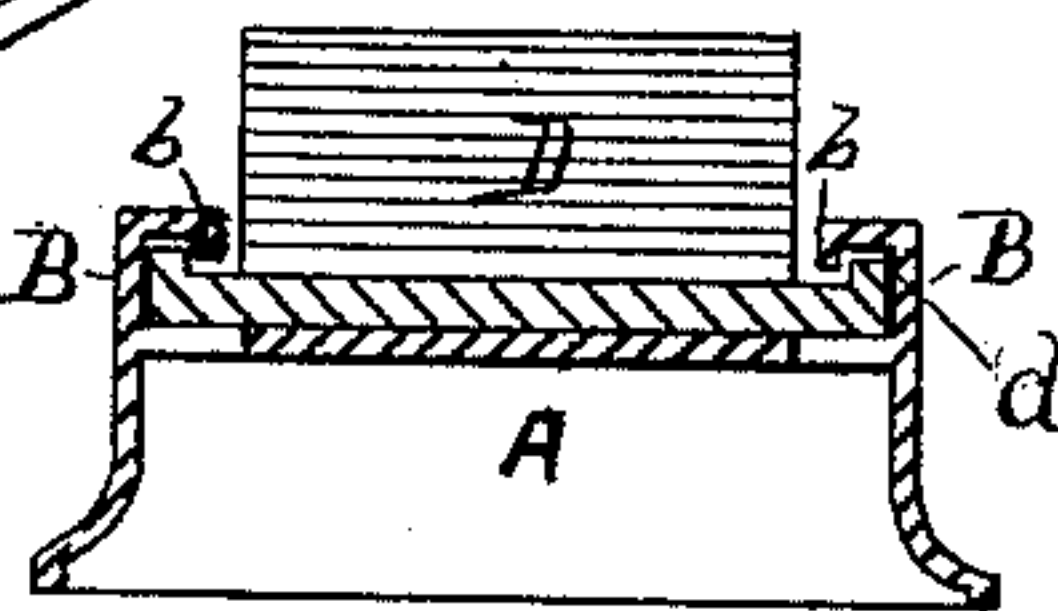

Fig. 7.

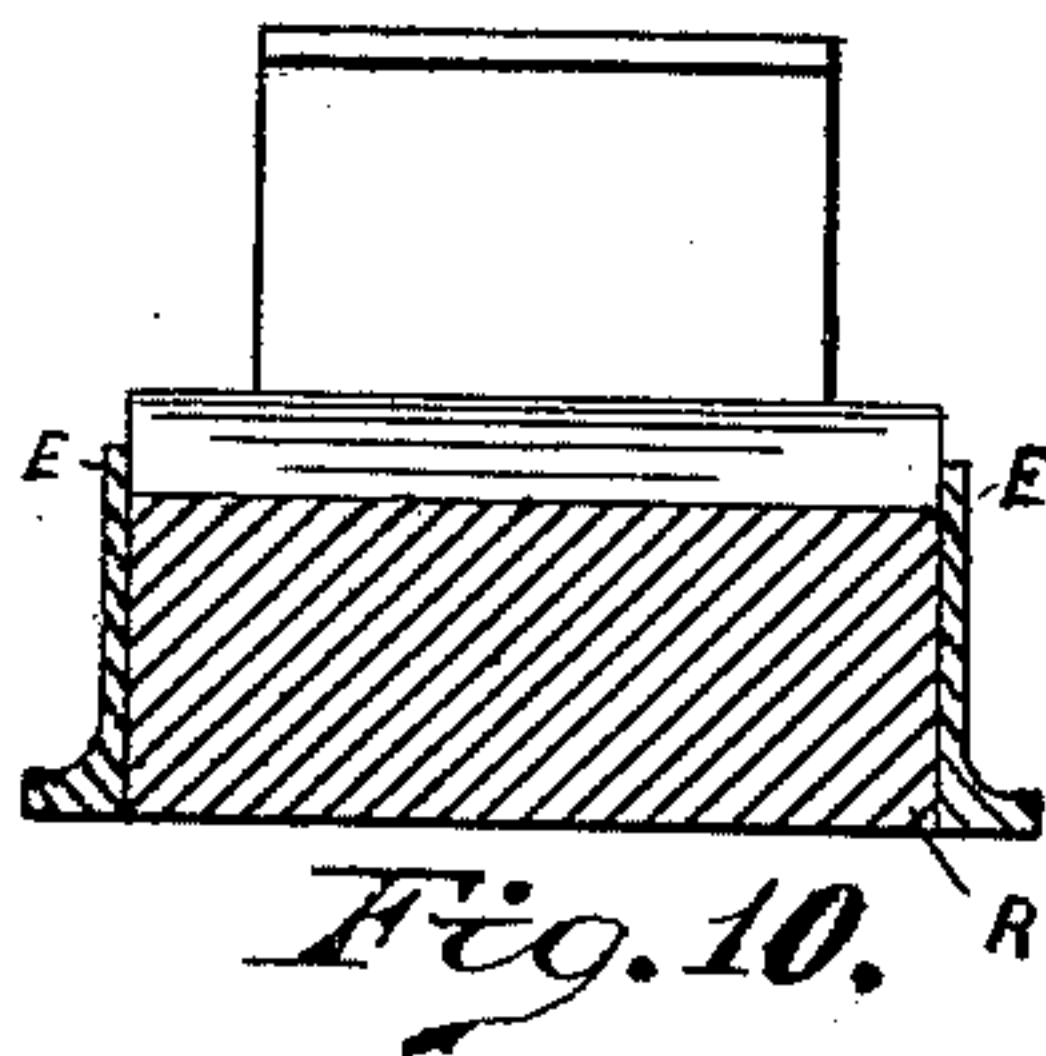

Fig. 10.

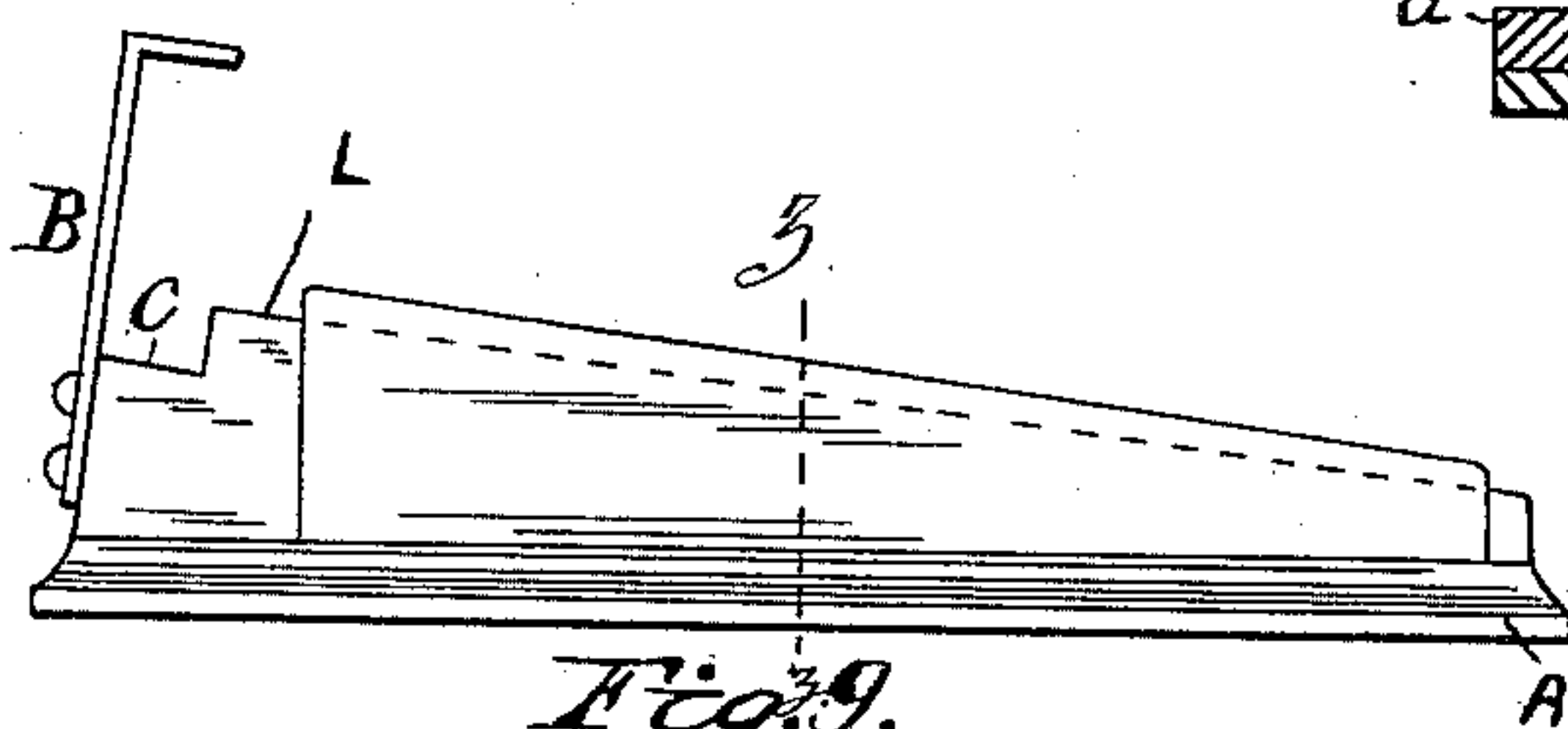

Fig. 9.



Fig. 8.

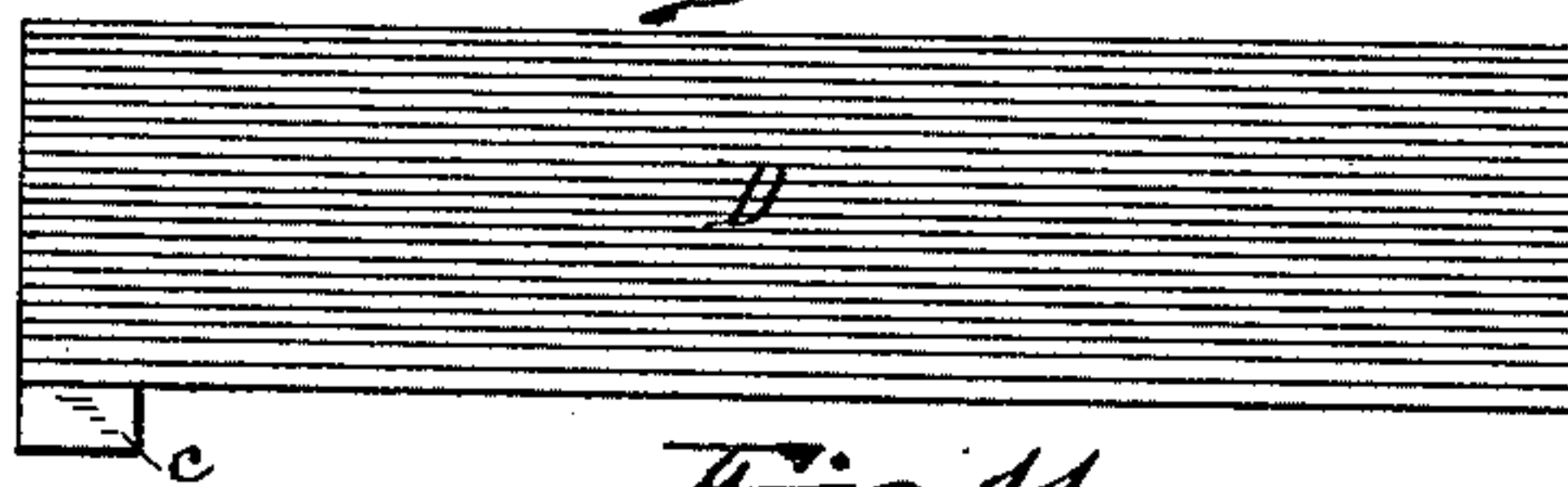

Fig. 11.

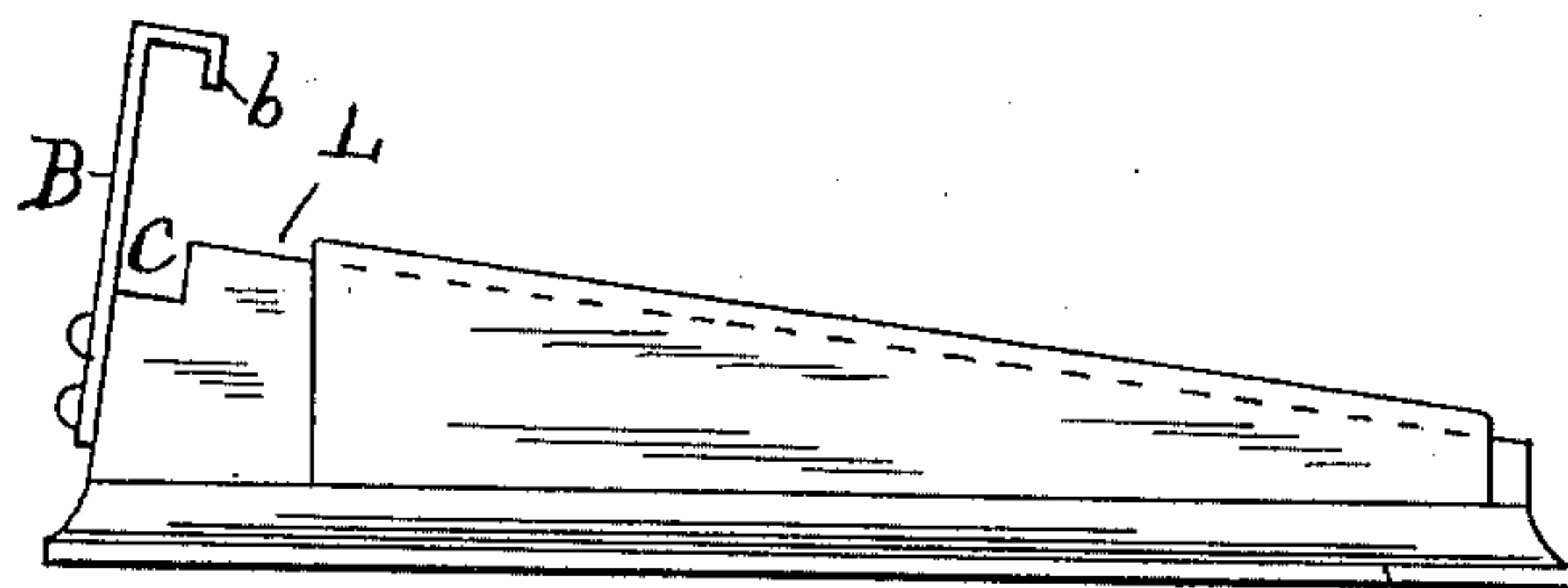

Fig. 12.

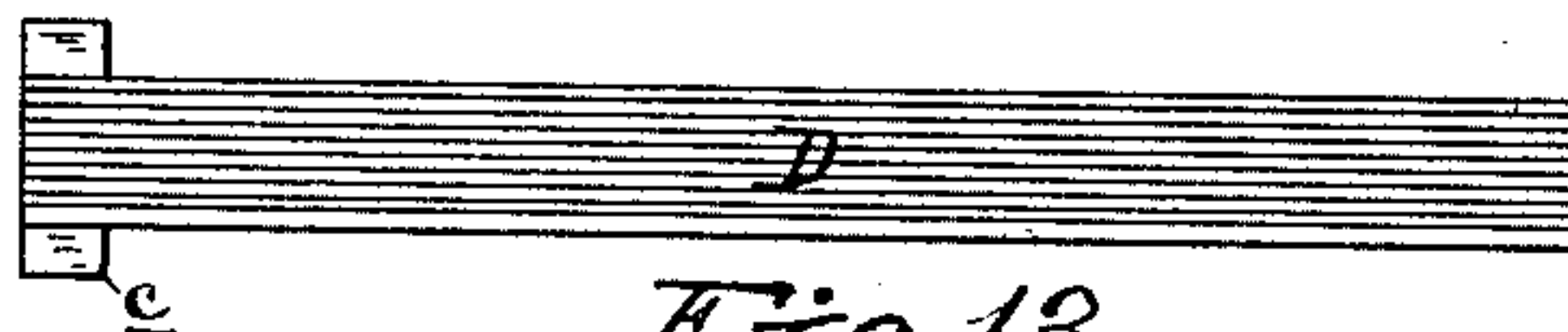

Fig. 13.

WITNESSES:

Abner Wares  
James Shields

INVENTOR

Henry H. Unz  
by his atty  
C. J. Harding

(No Model.)

2 Sheets—Sheet 2.

H. H. UNZ.  
COMBINED STAND AND PAD OR TABLET.

No. 409,340.

Patented Aug. 20, 1889.

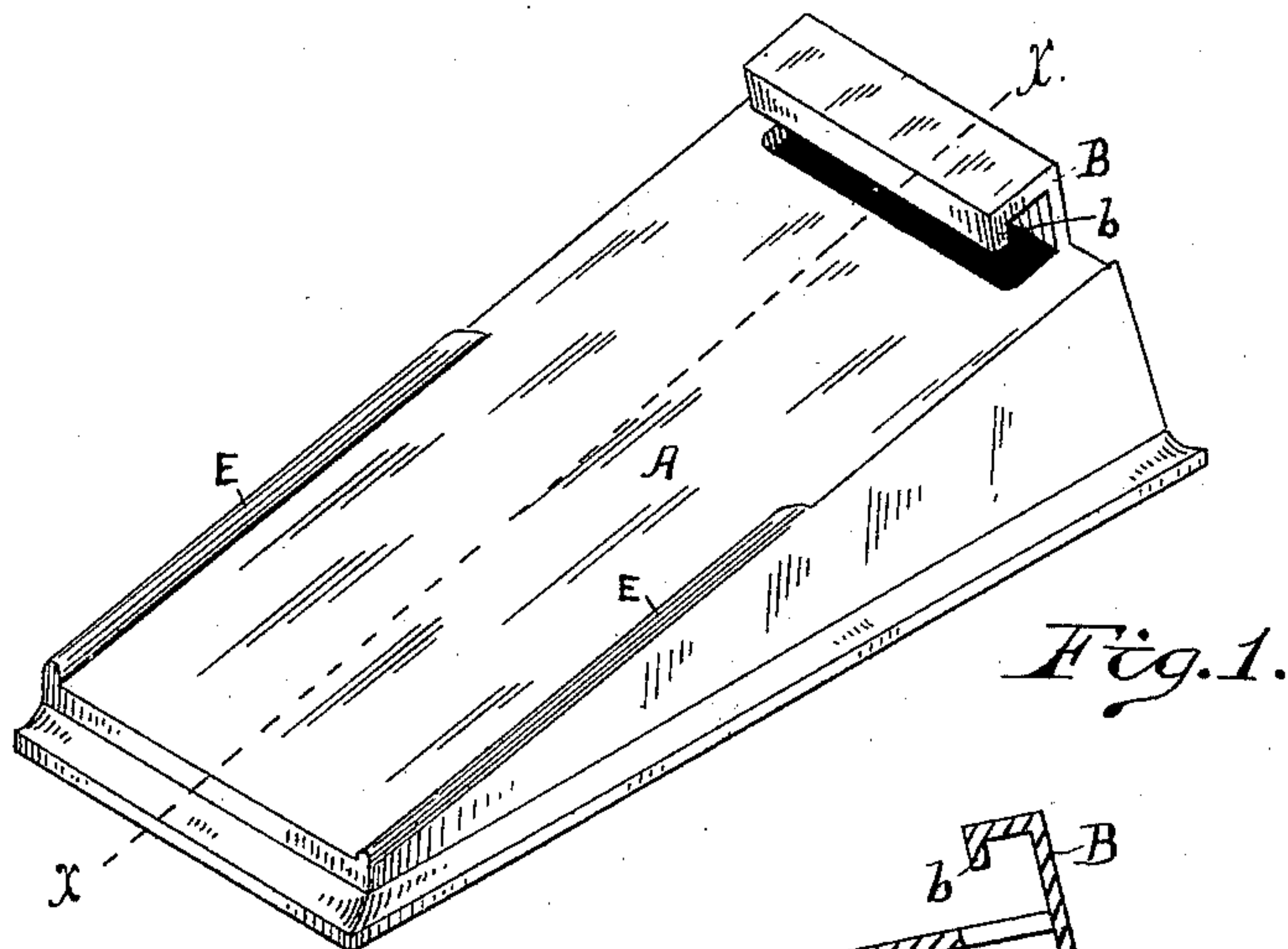

Fig. 1.

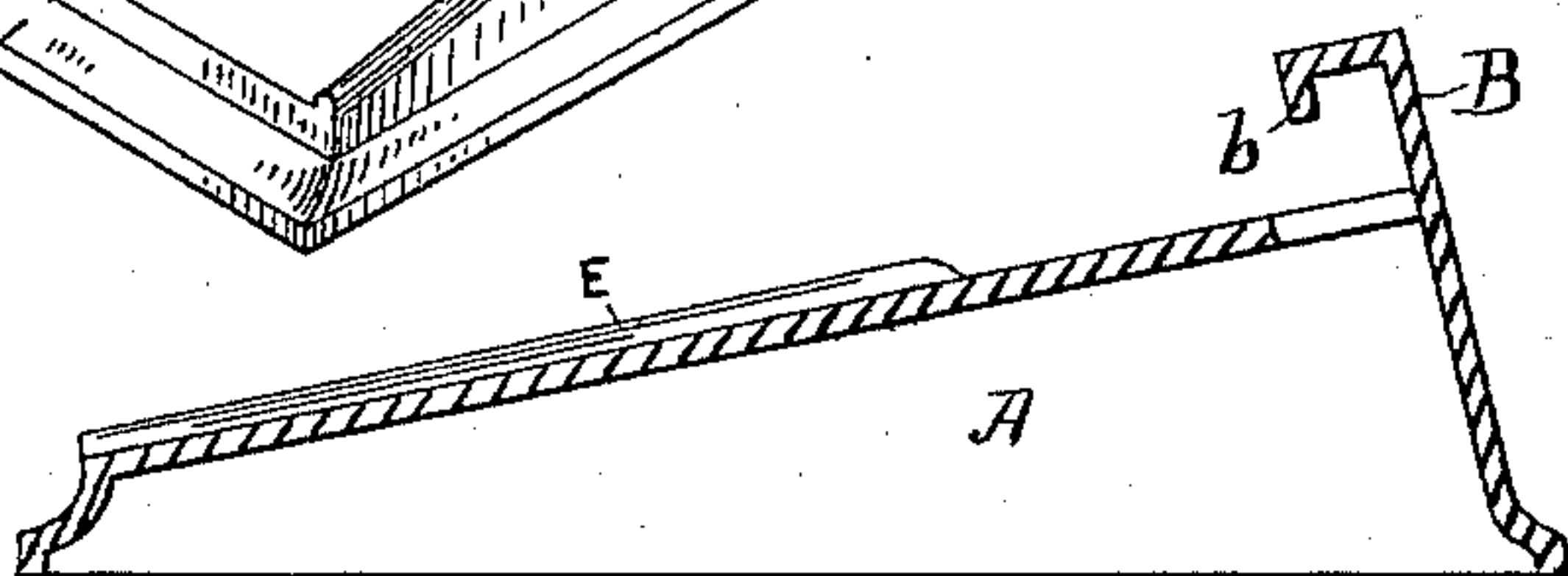

Fig. 2.



Fig. 3.

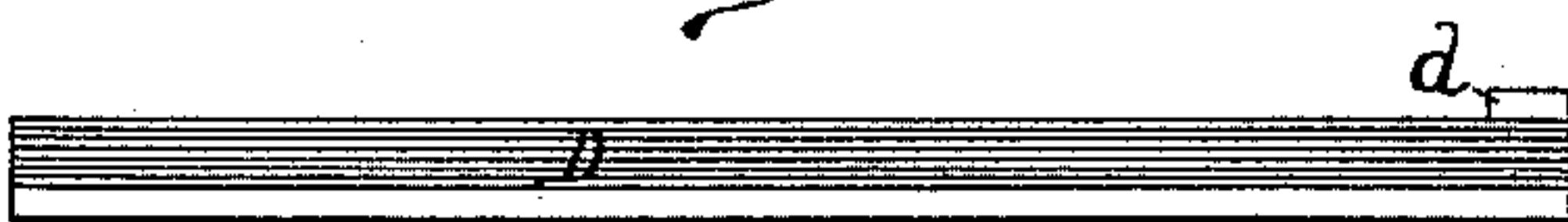

Fig. 4.

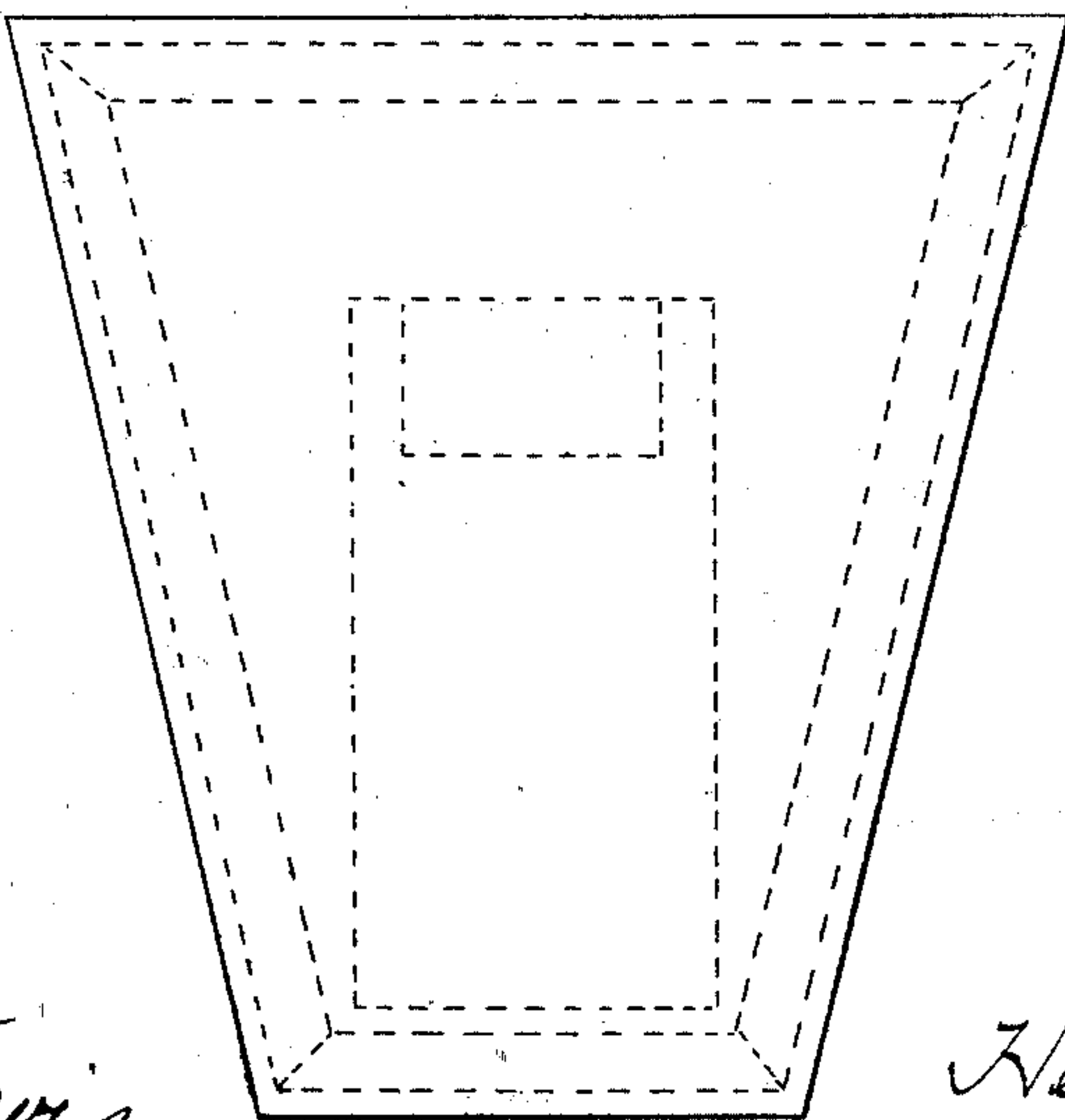

Fig. 5.

WITNESSES:

Abner H. Davis  
James Shields

INVENTOR

Henry H. Unz  
by his attorney  
G. J. Harding



# UNITED STATES PATENT OFFICE.

HENRY H. UNZ, OF PHILADELPHIA, PENNSYLVANIA.

## COMBINED STAND AND PAD OR TABLET.

SPECIFICATION forming part of Letters Patent No. 409,340, dated August 20, 1889.

Application filed March 8, 1889. Serial No. 302,499. (No model.)

*To all whom it may concern:*

Be it known that I, HENRY H. UNZ, a citizen of the United States, and a resident of the city of Philadelphia, State of Pennsylvania, have  
5 invented a new and useful Improvement in Stands and Pads or Tablets, of which the following is a true and exact description, due reference being had to the drawings which accompany and form part of this specification.

10 My invention consists in an improved construction of wing or lip for the stand, and an improved form of pad adapted to be held by said lip or wing, and also an improved form of upper surface of the stand, all of which  
15 will be hereinafter more fully described.

In the drawings, Figure 1 is a perspective view of a stand, showing my improved lip or wing. Fig. 2 is a section on line *x x*, Fig. 1. Figs. 3 and 4 show a form of pad adapted to  
20 be used with the stand shown in Figs. 1 and 2. Fig. 5 shows a form of blank from which the stand may be formed from a single piece of metal. Fig. 6 is a perspective view showing stand with my improved wing used on the  
25 side of the stand. Fig. 7 is a section on line *y y*, Fig. 6. Fig. 8 is a section of a pad adapted to be used with the lips or wings at the side of the stand, as shown, Figs. 6 and 7. Fig. 9 is a side view of my improved stand,  
30 showing improved form of base of stand. Fig. 10 is a section on line *z z*, Fig. 9, showing beads secured to the side of the stand. Fig. 11 is a form of pad, showing downward projection from the surface of the body of the  
35 pad, adapted to rest in the recess in the improved base shown in Fig. 9. Fig. 12 is a side view of a stand, showing improved forms of lip and base. Fig. 13 is a section of pad, showing an upward and downward projec-  
40 tion, the one adapted to be held by the lip and the other to rest in the recess in the base of the stand of Fig. 12.

Similar letters denote similar parts.

45 A is the stand, which is preferably made with an inclined top, as shown in the drawings. From this stand project one or more inwardly-extending overhanging wings B, said wings being provided at their inner ends with a downward projection *b*. This wing B, with  
50 its downward projection *b*, may be placed on the upper end of the stand or on the sides, as shown in the drawings. This wing B may be

made integral with the remainder of the stand or formed separately and then firmly secured to said stand. The tablet or pad D 55 is formed, as illustrated in the drawings, with an upwardly-projecting surface, as shown in Figs. 3, 4, 7, and 8, said projecting surface being either on the end of the pad or sides, and is of such size and character that it can 60 be inserted under the wing B and held in place from movement by the downwardly-projecting lip *b* of said wing. The base I of the stand is constructed with a recess C at or near its upper end, as seen in Figs. 9 and 12, and the 65 pad or tablet is provided with a downwardly-projecting surface *c*, projecting beyond the main body of the pad or tablet, as shown in Figs. 11 and 13, and is adapted to rest in the recess C. One or more beads E at the sides 70 or ends, or both sides and ends, of the stand may be used, if desired, to prevent lateral movement of the pad or tablet.

I can use the stand with lip or wings, as described, with a pad or tablet having only an 75 upwardly-projecting surface, as shown in Figs. 1, 2, 3, 4, 6, 7, 8, and 9, or, if the pad be constructed with a downwardly-projecting surface, as shown in Fig. 11, I may dispense 80 with the use of the downwardly-projecting portion *b* of the wings or lips B, as shown in Fig. 9, or I can use a pad having both an upward and downward projecting surface, and the wing or lip having the downward-projecting portion *b*, as shown in Figs 12 and 13. In 85 the drawings the wings are shown on the sides and on the end, and it is evident that they can be used either on the side or end and can consist of a single wing or lip or two or more lips or wings, as it is only necessary 90 that the pad should be constructed with projections at the proper position to conform to said wings or lips.

Having now fully described my invention, what I claim, and desire to protect by Letters 95 Patent, is—

1. As a new article of manufacture, a stand provided with an inwardly-extending wing, said wing being provided at its inner end with a downward projection. 100

2. In combination, a pad or tablet, a base upon which said pad or tablet rests, an inwardly-extending overhanging wing, said wing being provided at its inner end with a



downward projection, the pad or tablet being provided with a projecting surface which will pass under the wing and be held in position by the downward projection of the wing.

5 3. As a new article of manufacture, a pad or tablet provided with a downwardly-extending surface projecting from the pad or tablet, said projecting surface being adapted to hold the pad or tablet in place on a stand  
10 or base.

4. As a new article of manufacture, a pad or tablet provided with upwardly or downwardly projecting surfaces, said projecting surfaces being adapted to hold the pad or  
15 tablet in place on a stand or base.

5. As a new article of manufacture, a stand provided with an inwardly-extending overhanging wing and a recess in its upper surface, extending entirely across the stand.

20 6. As a new article of manufacture, a stand provided with an inwardly-extending wing, said wing being provided at its inner end with a downward projection and a recess in the upper surface of said stand.

25 7. In combination, a stand provided with a recess in its upper surface and a pad having a downwardly-projecting surface adapted to rest in the same recess.

8. In combination, a stand provided with a

30 recess in its upper surface and inwardly-projecting wings or lips, and a pad or tablet having a downwardly-projecting surface adapted to rest in said recess in the stand.

9. In combination, a stand provided with an inwardly-extending overhanging wing, said  
35 wing being provided at its inner end with a downward projection and a recess in the upper surface of said stand, a pad or tablet having upwardly and downwardly projecting surfaces, the upward-projecting surface being  
40 adapted to pass under the wing and be held in position by the downward projection of the wing and the downwardly-projecting surface of the pad or tablet being adapted to rest in the upper surface of the stand. 45

10. As a new article of manufacture, a pad or tablet provided with an upwardly-extending surface projecting from the pad or tablet, said projecting surface being adapted to hold  
50 the pad or tablet in place on a stand or base.

In testimony of which invention I have hereunto set my hand, at Philadelphia, State of Pennsylvania, this 6th day of March, A. D. 1889.

HENRY H. UNZ.

Witnesses:

ABNER J. DAVIS,

ERNEST HOWARD HUNTER.