

(No Model.)

J. C. HOLLINGS.
ELECTRIC FIXTURE.

No. 407,593.

Patented July 23, 1889.

Fig: 1.

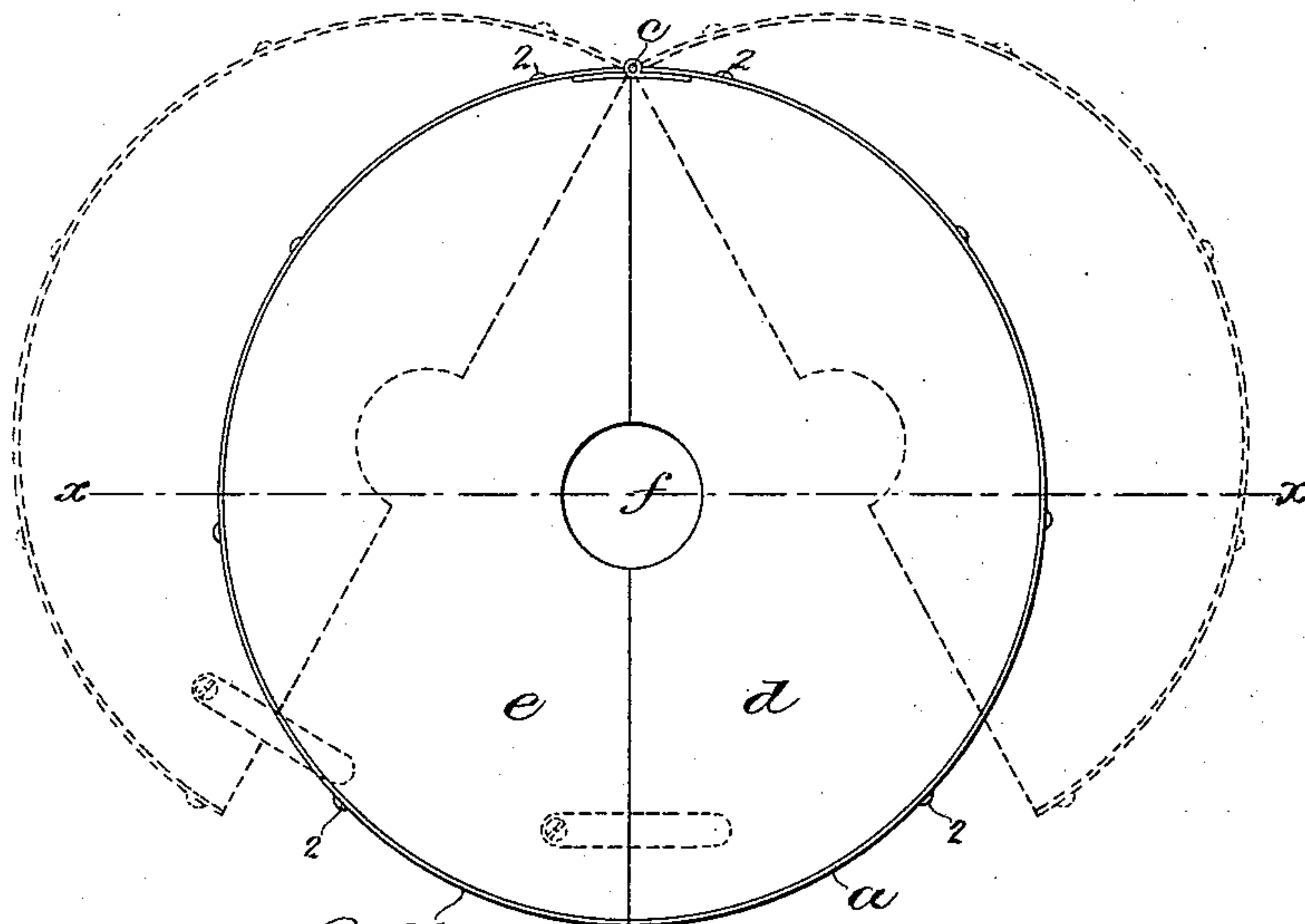

Fig: 2.

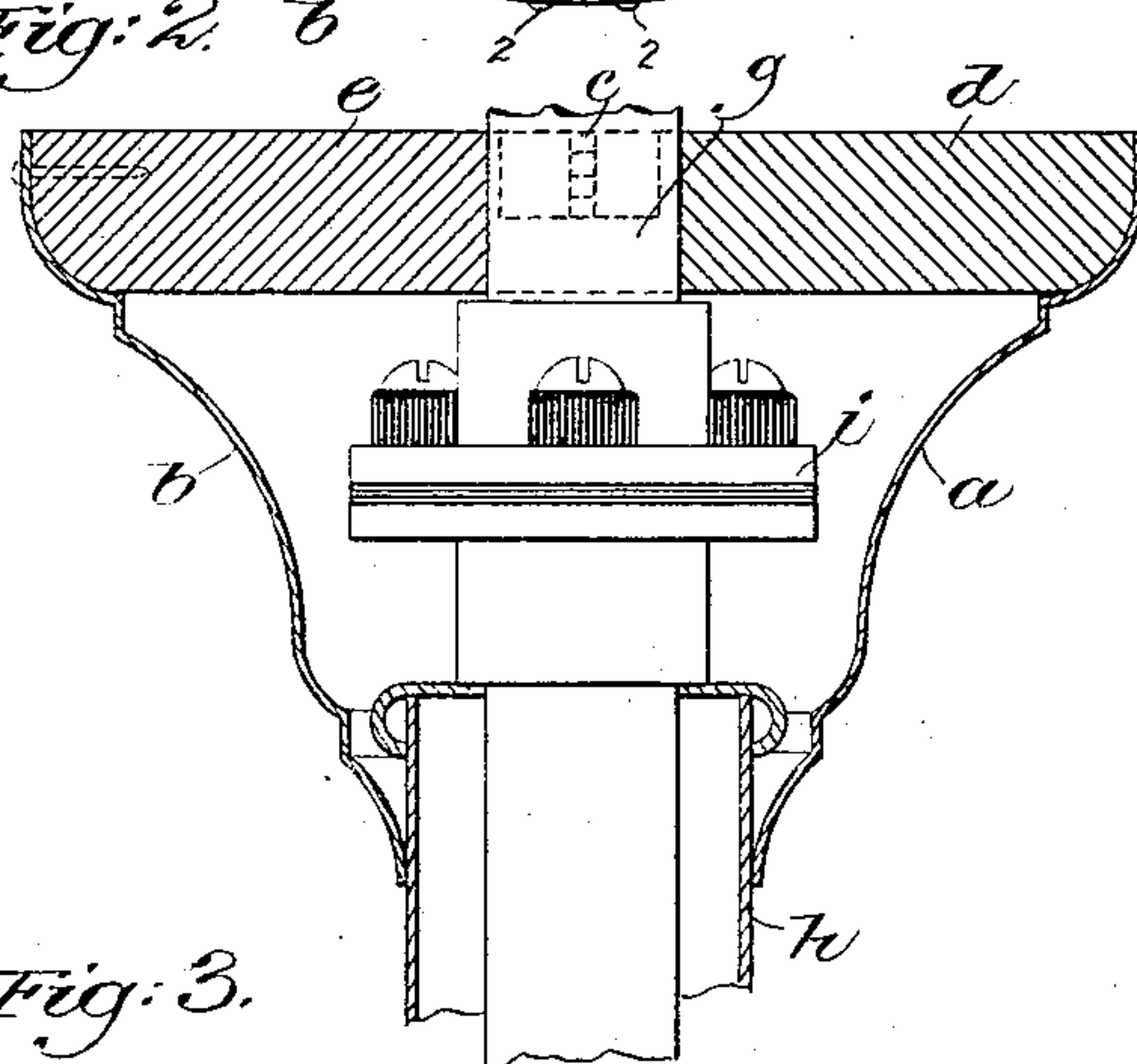
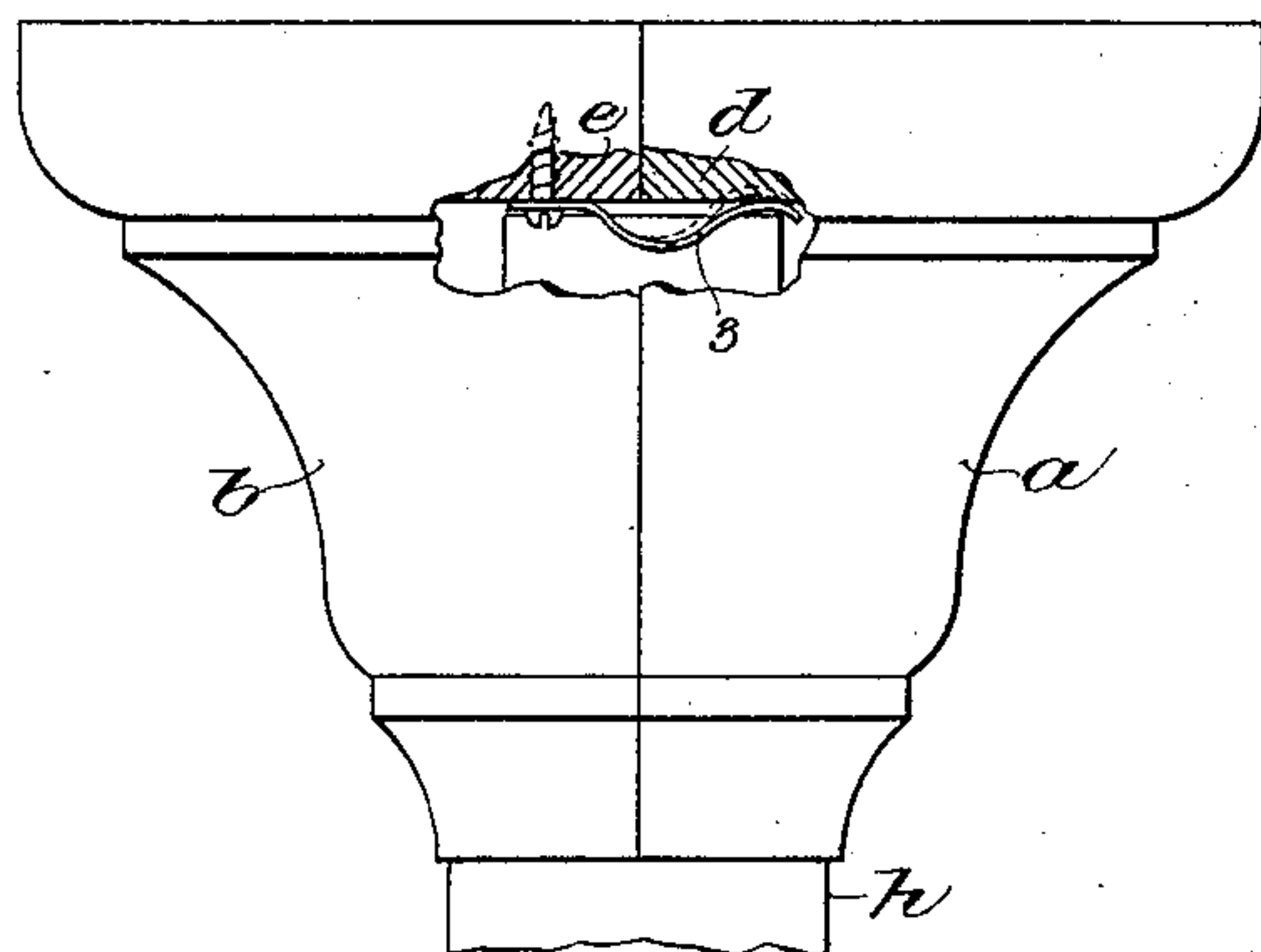

Fig: 3.



Witnesses.
Edgar A. Goddard.
Frederick L. Emery.

Inventor.
John C. Hollings,
by Crosby & Longory Attys.

UNITED STATES PATENT OFFICE.

JOHN CHARLES HOLLINGS, OF BOSTON, MASSACHUSETTS.

ELECTRIC FIXTURE.

SPECIFICATION forming part of Letters Patent No. 407,593, dated July 23, 1889.

Application filed December 14, 1888. Serial No. 293,610. (No model.)

To all whom it may concern:

Be it known that I, JOHN CHARLES HOLLINGS, of Boston, county of Suffolk, State of Massachusetts, have invented an Improvement in Electric Fixtures, of which the following description, in connection with the accompanying drawings, is a specification, like letters on the drawings representing like parts.

Electric fixtures are now commonly attached to a gas-pipe or other object projecting from the ceiling of a room by means of a suitable insulated coupling which is inclosed in a shell or case. This shell or case has commonly been made in one piece and adapted to slide on the stem of the fixture, and frequently much difficulty is experienced in putting up and in attempting to repair the coupling of the fixture, owing to the fact that the shell or case cannot be moved on the fixture sufficiently to gain access to the coupling; also, prior to my invention, a shell or case has been divided and the separate parts thereof have been held in place by a collar or sleeve surrounding the lower end of the pieces of the case.

This invention has for its object to construct a shell or case adapted to inclose the coupling of an electric or other fixture, so that the said shell or case can readily be applied and removed from the fixture at will after the same has been put up, thus making the coupling readily accessible.

In accordance with this invention the shell or case is made in sections, (it being herein shown as made in two parts or halves,) which are secured together to a divided clamping-collar of insulating material or wood, the sections of the shell or case being provided with a suitable locking or retaining device, by which the parts may be held closed together, and the clamping-collar be made to grasp the gas-pipe or the insulating-joint, as will be described.

Figure 1 shows in top view the shell or case embodying this invention, the parts thereof being shown in dotted line as separated; Fig. 2, a vertical section taken on the dotted line xx of the shell or case shown in Fig. 1, the shell or case inclosing a coupling of an electric fixture, (shown in elevation;) and Fig. 3, a side view of the shell or case shown in Fig. 1,

it being broken away at one side to show the locking or retaining device.

The shell or case is preferably made of thin sheet metal, and is herein shown as composed of two parts $a b$, forming a frusto-conical hollow body. The two parts $a b$ are secured by suitable nails or screws 2 to a two-part clamping-collar $d e$, of wood or other suitable insulating material, the parts $a b$ at one edge being represented as united by a hinge-joint, as c , it constituting one form of locking or retaining devices. The clamping-collar has a small central hole, as f , through it to receive the gas-pipe g or other object projecting from a wall or ceiling.

The stem h of the fixture is attached to the projection g by the insulated coupling i , of usual construction, and it will be seen that the two-part shell or case may be separated, as shown by dotted lines, Fig. 1, to be applied to the pipe g to cover the coupling or be removed therefrom.

The parts $a b$, when brought together, as shown by full lines, Fig. 1, to embrace the pipe g , will be held together to inclose the coupling i by means of a locking or retaining device, as 3.

The locking or retaining device 3 is herein shown as a spring (see Fig. 3) attached to one of the parts, as e , of the clamping-collar, the end of the spring bearing frictionally on or against the part d , said spring serving to lock or retain the parts of the shell or case closed; yet any other form of locking or retaining devices may be employed.

A shell or case of the kind herein shown may be readily applied to a fixture after it has been put up and be readily removed therefrom for repairs or to gain access to the coupling.

I claim—

1. The hinged divided shell or case, combined with the divided clamping-collar connected to said shell and provided with a central opening, and a locking or retaining device to hold the parts together, substantially as described.

2. The combination, with the pipe g , of a two-part hinged shell or case and a clamping-collar of insulating material secured thereto, and means, substantially as set forth, to lock

or retain the parts upon the said pipe, substantially as described.

3. The divided shell or case hinged, as at *c*, combined with the two-part clamping-collar
5 *d e*, having a central opening *f*, and a locking or retaining device, as 3, to hold the parts together, substantially as described.

4. The combination, with a fixture and its inclosed coupling, of a hinged sectional shell
10 or case having an inclosed clamping-collar of

insulating material rigidly secured thereto and adapted to embrace the pipe and inclose the coupling, substantially as described.

In testimony whereof I have signed my name to this specification in the presence of 15 two subscribing witnesses.

JOHN CHARLES HOLLINGS.

Witnesses:

G. W. GREGORY,
BLANCHE DEWAR.