

(No Model.)

W. H. BUCKLEY, Jr.
GARBAGE BOX OR RECEIVER.

No. 398,579.

Patented Feb. 26, 1889.

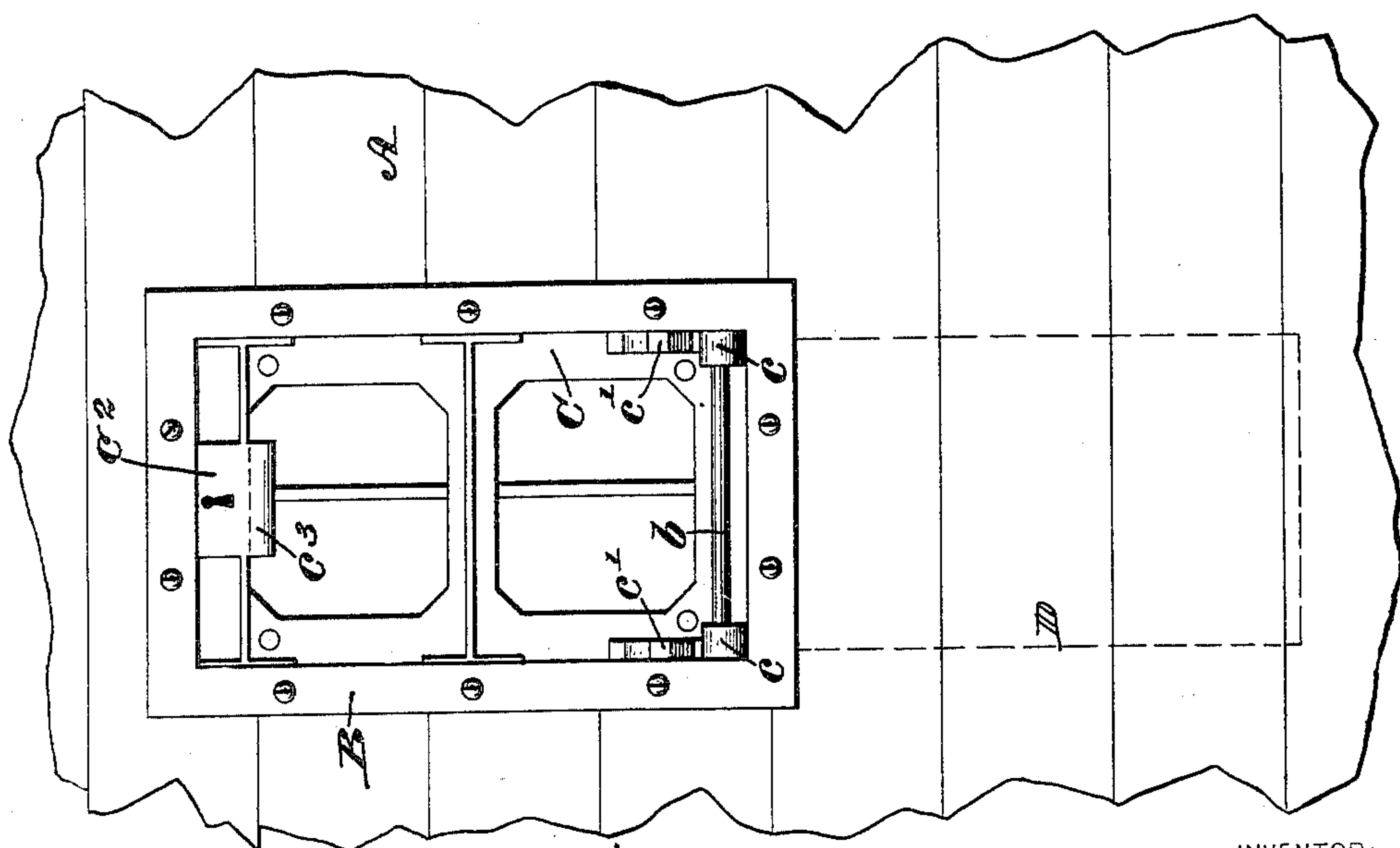
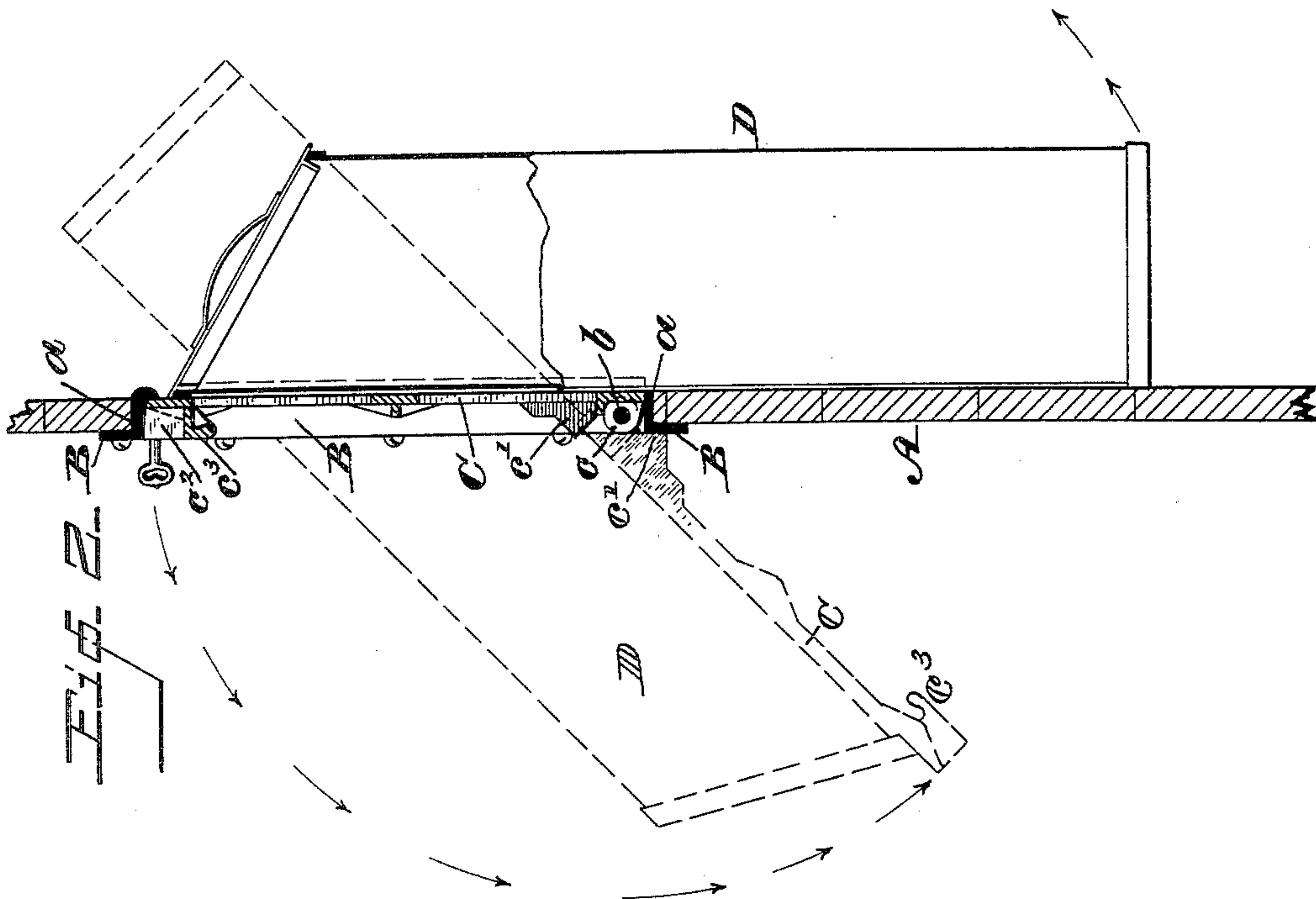

WITNESSES:

L. Douville
Wm. H. Buckley Jr.

Fig. 7

INVENTOR:
Wm. H. Buckley Jr.
BY *Giedersheim & Knicker*

ATTORNEYS.

UNITED STATES PATENT OFFICE.

WILLIAM H. BUCKLEY, JR., OF PHILADELPHIA, PENNSYLVANIA.

GARBAGE BOX OR RECEIVER.

SPECIFICATION forming part of Letters Patent No. 398,579, dated February 26, 1889.

Application filed May 17, 1888. Serial No. 274,132. (No model.)

To all whom it may concern:

Be it known that I, WILLIAM H. BUCKLEY, Jr., a citizen of the United States, residing in the city and county of Philadelphia, State of Pennsylvania, have invented a new and useful Improvement in Garbage Boxes or Receivers, which improvement is fully set forth in the following specification and accompanying drawings.

My invention relates to improvements in garbage boxes or receivers, and the object is to produce a device which will overcome all the objections and inconveniences attendant upon the present modes of clearing away garbage.

A further object is to provide a device of the character and for the purpose mentioned which will be easy of application, neat in appearance, thoroughly efficient for the purpose, and inexpensive of production.

To attain the desired object the invention consists of a frame adapted to be secured to a fence or other support and a casting adapted to be secured to an oscillating box, which casting and box tilt in said frame.

It further consists of the combination and arrangement of parts, as hereinafter set forth and claimed.

Figure 1 represents a front elevation of a garbage box or vessel embodying my invention attached in position to a fence, as it appears from the outside when in its normal position. Fig. 2 represents a vertical longitudinal sectional view thereof, the box being illustrated in dotted lines in the position it assumes when tilted outward to discharge its contents.

Similar letters of reference indicate corresponding parts in the two figures.

Referring to the drawings, A designates a portion of a fence, gate, or other structure to which the vessel is attached, and in which is made an opening, *a*.

B designates a metal frame or sash secured in the opening *a*.

C designates a plate or casting secured to the upper outer face of the vessel or receptacle D, which vessel is preferably of an oblong shape, and the casting C is provided with lugs *c*, through which a rod, *b*, passes, which

is journaled in the frame B, forming a hinge or pivot for the vessel, and permits it to be tilted outward and inward.

The casting C is further provided with stops *c'*, for limiting the outward movement of the vessel, lock *c''*, and a handle or pull, *c'''*, for pulling the vessel outward for the purpose of discharging its contents.

The operation is as follows: The box or receiver D is normally arranged on the inside of the fence, &c., to receive the garbage or waste matter, and is locked from the outside. The garbage-collector, or the person whose business it is to attend to the matter, unlocks the box and tilts it outward by means of the handle, causing it to discharge its contents on the outside into a bucket, pail, or other receptacle. The vessel is then tilted back to its normal position and locked ready to be refilled from the inside, as will be readily understood.

When the vessel is in position for discharging its contents, as shown by the dotted lines, Fig. 2, the stops *c'*, which are above the axis of the box, abut against the bottom cross-piece of the frame B, thus limiting the overturning motion of the box or vessel and relieving the axis of the same of strain.

It is evident that by providing a device of this character the many inconveniences are avoided, there is no danger of damage to the health from the decayed matter, and the device is simple and cheap, thus possessing all the requisites calculated to commend the device as practical and highly beneficial.

Having thus described my invention, what I claim as new, and desire to secure by Letters Patent, is—

1. A garbage-box consisting of a frame, a casting hinged or pivoted thereto, and a vessel secured to the casting, said parts being combined substantially as and for the purpose described.

2. In a garbage-box, the combination, with a metallic frame, of a casting pivoted thereto, and a vessel secured to said casting above the axis of the box, adapted to abut against the bottom of the frame when the vessel is overturned, substantially as described,

3. In a garbage-box, the combination, with

a frame, of a casting pivoted thereto, carrying a vessel and provided with stops, a handle or pull, and a lock, substantially as described.

4. In a garbage-box, the metal frame B, the
5 casting C, secured to the box and having lugs c, with rod B' passing through said lugs, and the stops c', adapted to abut against the

frame B, said parts being combined substantially as described.

WM. H. BUCKLEY, JR.

Witnesses:

JOHN A. WIEDERSHEIM,

WM. N. MOORE.