

(No Model.)

A. BRAHADI.

COMBINED FUR SATCHEL AND MUFF.

No. 384,503.

Patented June 12, 1888.

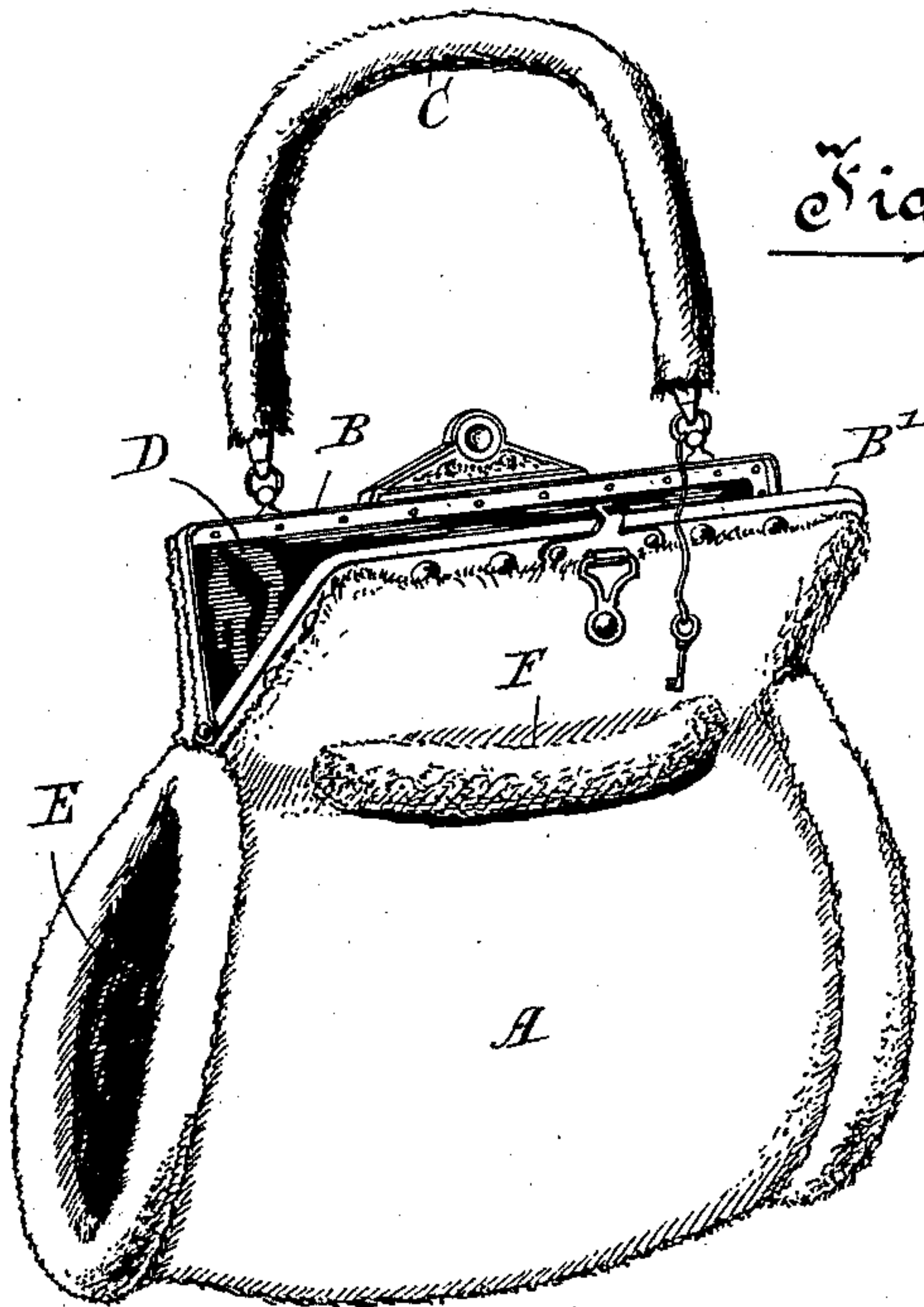

Fig. 1

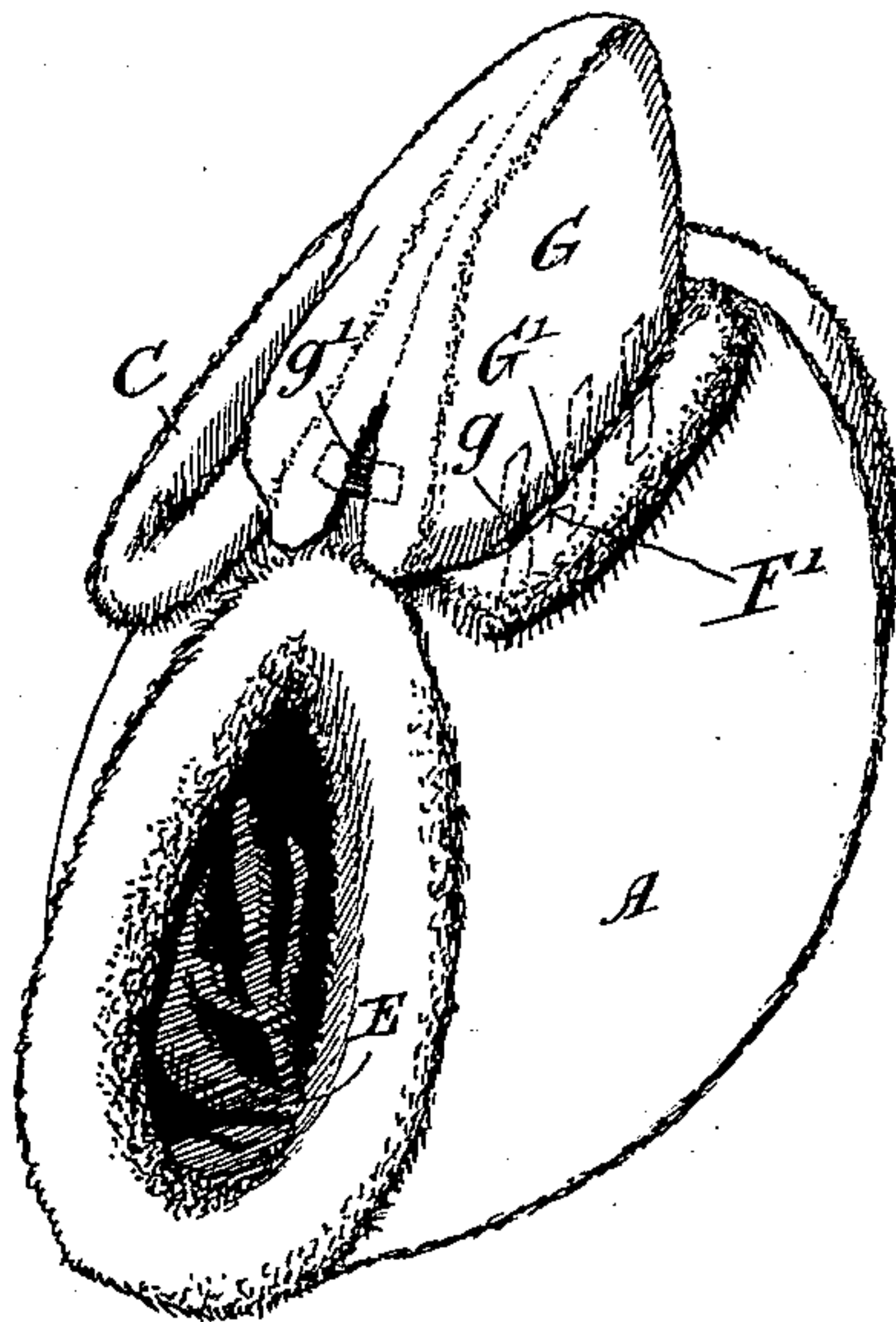

Fig. 3

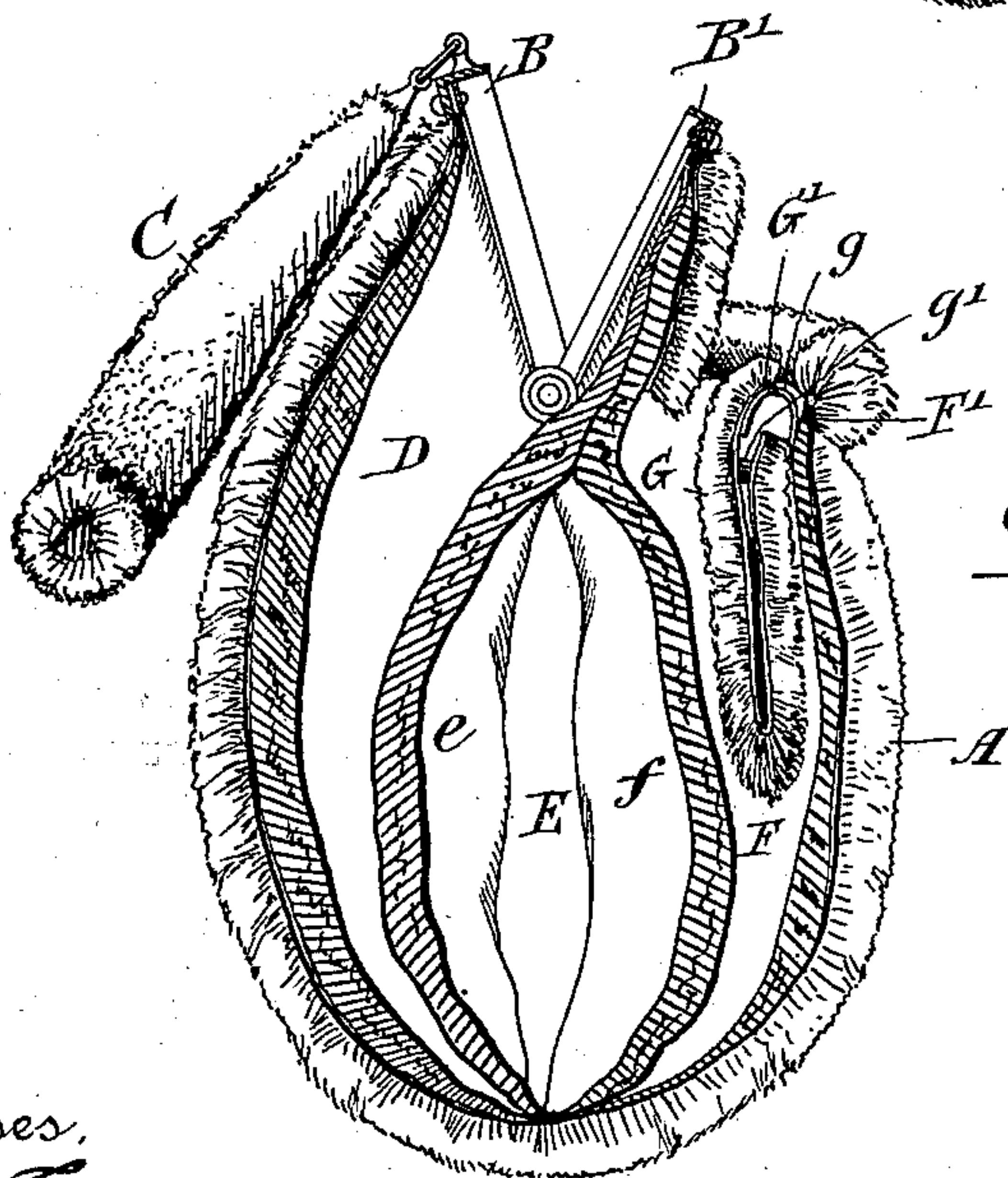

Fig. 2

Witnesses,
O. Wm. Evans.
Chas. P. M. Grant.

Inventor.
Abraham Brahadi.
By his Attorney,
Clyde W. Kellum.

UNITED STATES PATENT OFFICE.

ABRAHAM BRAHADI, OF MONTREAL, QUEBEC, CANADA.

COMBINED FUR SACHEL AND MUFF.

SPECIFICATION forming part of Letters Patent No. 384,503, dated June 12, 1888.

Application filed March 10, 1888. Serial No. 266,913. (No model.) Patented in Canada October 11, 1887, No. 27,790.

To all whom it may concern:

Be it known that I, ABRAHAM BRAHADI, of the city of Montreal, in the district of Montreal and Province of Quebec, Canada, have
5 invented certain new and useful Improvements in Combined Fur Satchel-Muffs, (for which I have obtained Letters Patent of Canada, No. 27,790, granted October 11, 1887;) and I do hereby declare that the following is a full,
10 clear, and exact description of the same.

This invention has for its object to produce an article which will combine within one covering a satchel, a muff or protector for the hands, and an open pocket for the handkerchief, &c., and this in such a way that the
15 muff-recess will be situated centrally and its warmth and comfort thereby increased, and, further, to provide a cover or cap for hiding the exposed metal satchel-mountings when desired, which can be secured to the interior of
20 and folded into the open pocket and be drawn out of same for such purpose.

For full comprehension, however, of the invention, reference must be had to the annexed
25 drawings, in which—

Figure 1 is a perspective view of the compound article with satchel-compartment unlocked and opened, the additional cover not being in use, and therefore not visible. Fig.
30 2 is a cross-section of same, showing position of cover when not in use; and Fig. 3, a perspective view of the article with satchel-compartment closed and the cover for the metal mountings drawn out of pocket and fitted over
35 same.

Similar letters of reference, indicate like parts.

A represents the outer fur covering; B B', the metal satchel-facings, of any usual construction, provided with locking device and means for attaching a handle, C, preferably of
40 similar substance to the covering A.

In Fig. 2, D, E, and F are respectively the satchel-compartment, muff-recess, and open
45 pocket.

It will be seen from the drawings that while one quilted side, *e*, of the muff-recess forms one side of the satchel as well, the other quilted side, *f*, of same is a side of the open pocket F also, and that the amount of fur covering re-
50 quired will not exceed that used for an ordinary muff. It will also be seen that the duplication of the quilted linings necessary to secure the several compartments results in increasing the warmth and comfort of the centrally-situated muff-recess. 55

In order to cover up and hide from view at will the metal facings of the satchel, I provide a cap or cover, G, of the same material as the covering A, which can be used for this pur-
60 pose. This cap is made the necessary size to fit snugly over and cover up all the metal-work, as shown in Fig. 3, and is secured along one of its bottom edges, G', by elastic fastenings *g* to the inside of the open pocket F near
65 the edge F', so that when not in use it may be turned down into same, as seen in Fig. 2. The cap does not crowd the pocket too much, as it is simply formed of the skin covering and a lining, without quilting in any way. Its ends
70 are preferably slit for a certain distance from their bottom edge, and the two sides united by elastic connections *g'*, to allow of the easy fitting of it over the metal-work or mouth of the satchel. 75

What I claim is as follows:

As a new article of manufacture, the compound fursatchel-muff having in combination a satchel, a pocket, and a muff-recess situated centrally between satchel and pocket, the
80 whole included within one outer fur-covering, and a fur cap or cover with edge of one of its sides secured to inside of said pocket, and having partially slit ends with flexible connections, for the purpose described.

A. BRAHADI.

Witnesses:

OWEN N. EVANS,
T. C. HICKOK.