

(No Model.)

J. F. FOLEY.
SEPARABLE PIN.

No. 363,816.

Patented May 31, 1887.

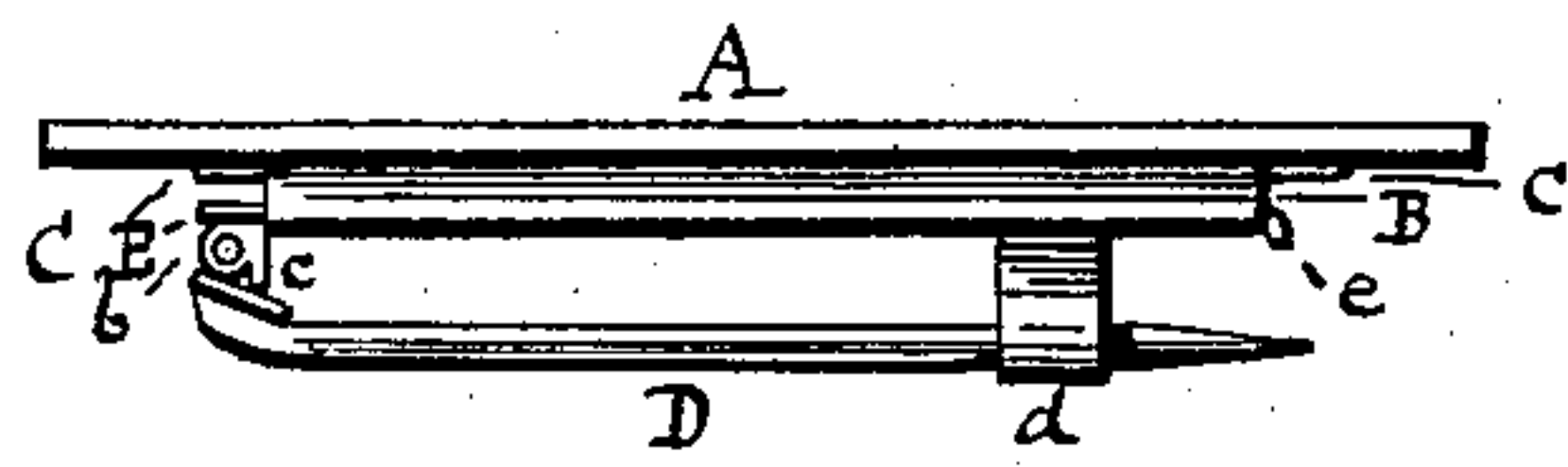

FIG. 1.

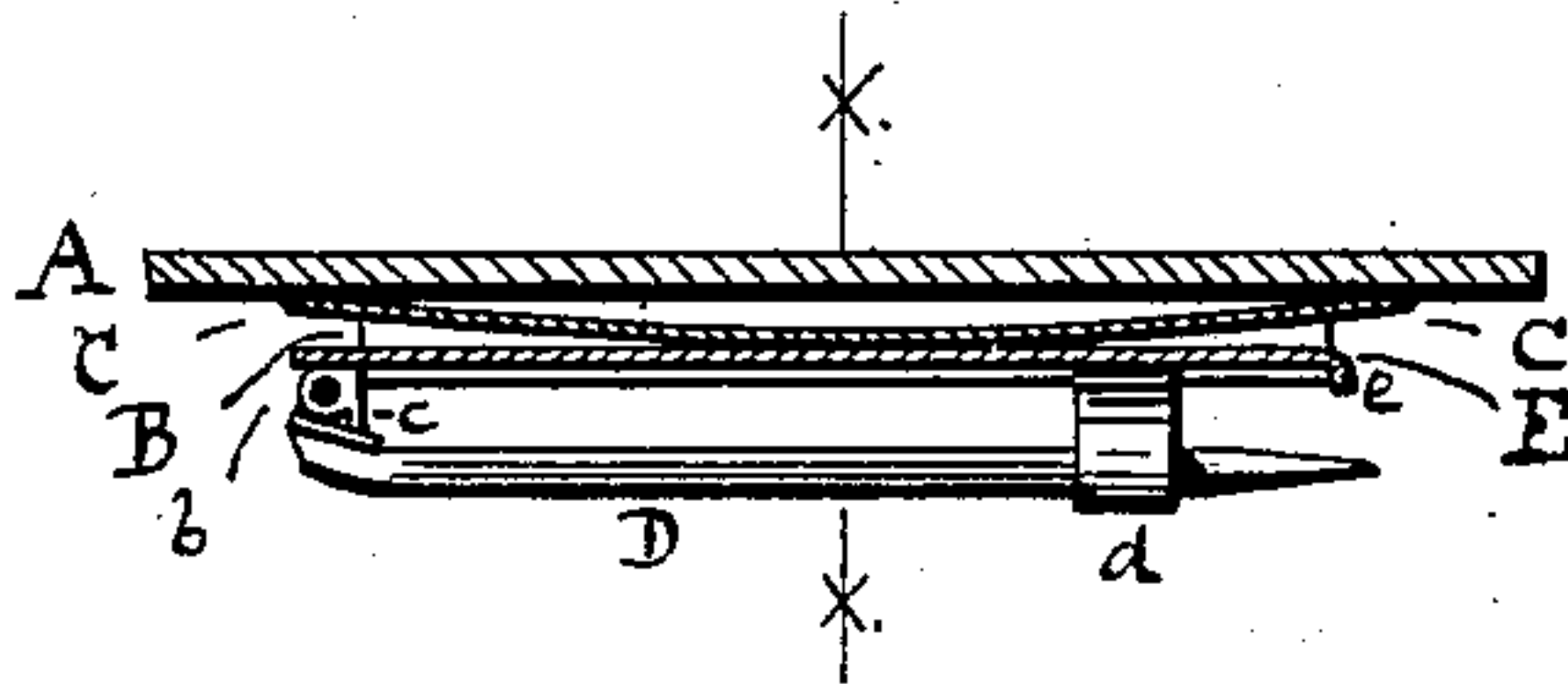

FIG. 2.

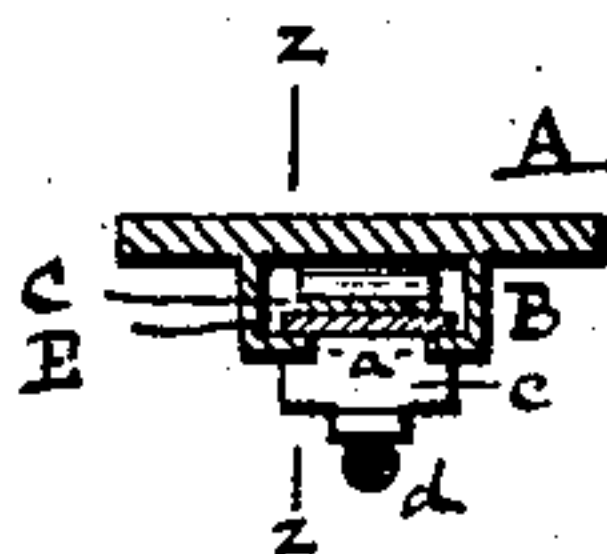

FIG. 3.

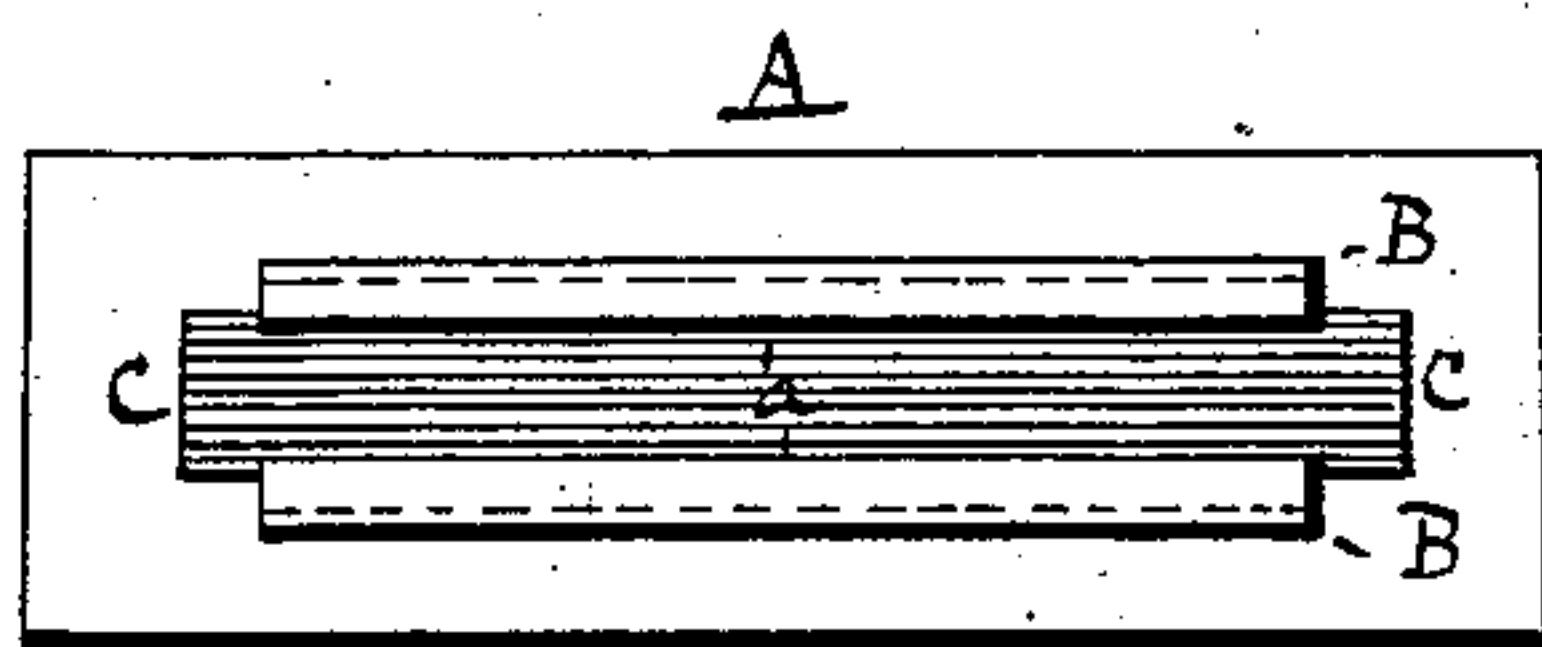

FIG. 4.



FIG. 5.

WITNESSES.

David W. Fink
Warren R. Pene

INVENTOR.

John F. Foley

UNITED STATES PATENT OFFICE.

JOHN F. FOLEY, OF ATTLEBOROUGH, MASSACHUSETTS.

SEPARABLE PIN.

SPECIFICATION forming part of Letters Patent No. 363,816, dated May 31, 1887.

Application filed September 25, 1886. Serial No. 214,502. (No model.)

To all whom it may concern:

Be it known that I, JOHN F. FOLEY, of Attleborough, in the county of Bristol, in the State of Massachusetts, have invented a certain new and useful Improvement in Separable Pins; and I declare the following to be a specification thereof, reference being had to the accompanying drawings.

Like letters indicate like parts.

Figure 1 is a side elevation of my invention. Fig. 2 is a longitudinal vertical section of my invention on the line Z Z of Fig. 3. Fig. 3 is a transverse vertical section on the line X X of Fig. 2. Fig. 4 is a plan of the back of the front plate. Fig. 5 is a side elevation of the pin and slide detached from the front plate.

My invention is a separable jewelry-pin; and it consists of a plate having a pin and catch, and which is adapted to slide in a grooved box upon the back of the front plate and to engage therein by the action of a spring.

In the drawings, A represents the front plate of a jewelry-pin, which may be made in any design or style. A box, B, having a longitudinal groove, *a*, open at each end, is secured to the back of the plate A by solder or otherwise. A flat spring, C, slightly bowed, is fastened at one end of the plate A and extends longitudinally within the box B, the other end being free.

The pin-tongue D is mounted by the usual joint, *b*, to the plate E, and the shoulder *c* is placed as shown. The plate E has the usual pin-catch, *d*, and at that end a transversely-bent edge or lip, *e*, of the same width as the plate E.

To unite the two parts of my separable jewelry-pin, I insert the lipped end of the plate E into the box B at the end thereof where the spring C is secured, and slide the plate E along within the box. The catch *d* is sufficiently narrow to pass along the groove *a* of the box B, and the plate E, being wider than the groove *a*, is held in the box by the flanges of said box on each side of the groove. While sliding along in the box the plate E, confined by the flanges to a plane in its forward movement, depresses the spring C until the lip *e* has passed beyond the forward end of the box B, when, by the pressure of the spring C, now relieved, said lip *e* is forced outwardly, and by its engagement with the end of the box prevents the withdrawal of the plate E. At the same time the shoulder *c* of the

joint butts against the opposite end of the box B, and the parts are thus securely fastened.

To separate the parts I depress the lip *e* below the flanges of the grooved box B, and then slide the plate E backward out of the box until it is wholly withdrawn.

The advantage of this construction is, that the pin attachment is separable at will from the front or ornamental portion of the jewelry-pin. For this reason the pin may be repaired without danger to the front plate or ornament; or, if the pin is broken, a new pin attachment may be separately procured and adjusted. By means of this contrivance a number of pin fronts of different styles and designs may be mounted upon the same pin attachment, which makes this invention particularly useful for shawl-pins or for any other purpose for which a variety of pin fronts or ornaments may be desirable.

This invention is adapted to other kinds of jewelry besides pins or brooches, and is also serviceable in ear rings or drops. By rigidly mounting the wire on the sliding plate and bending it in the proper shape I obtain a detachable ear-wire which can be replaced by another when it has become misshapen by continuous use, or it can be repaired easily without damage to the knob or jewel.

I claim as a novel and useful invention and desire to secure by Letters Patent—

1. The plate E, having a wire mounted thereon, in combination with the grooved box B, the plate A, and the spring C, arranged and operating substantially as described.

2. The combination of the plate A, the box B, having the groove *a*, the spring C, and the lipped plate E, having the pin-tongue D mounted loosely thereon, and the catch *d*, substantially as shown.

3. The combination of the plate A, the box B, the spring C, and the lipped plate E, having a wire mounted thereon, substantially as specified.

4. In an article of jewelry, the combination of a front plate having on its rear surface a box containing a spring and a detachable sliding plate having a wire mounted thereon and engaged at will in said box by the action of said spring, substantially as described.

JOHN F. FOLEY.

Witnesses:

DANIEL W. FINK,
WARREN R. PERCE,