

(No Model.)

R. B. NICOL.

ATTACHMENT FOR STEREOTYPE BLOCKS.

No. 359,625.

Patented Mar. 22, 1887.

Fig. 1.

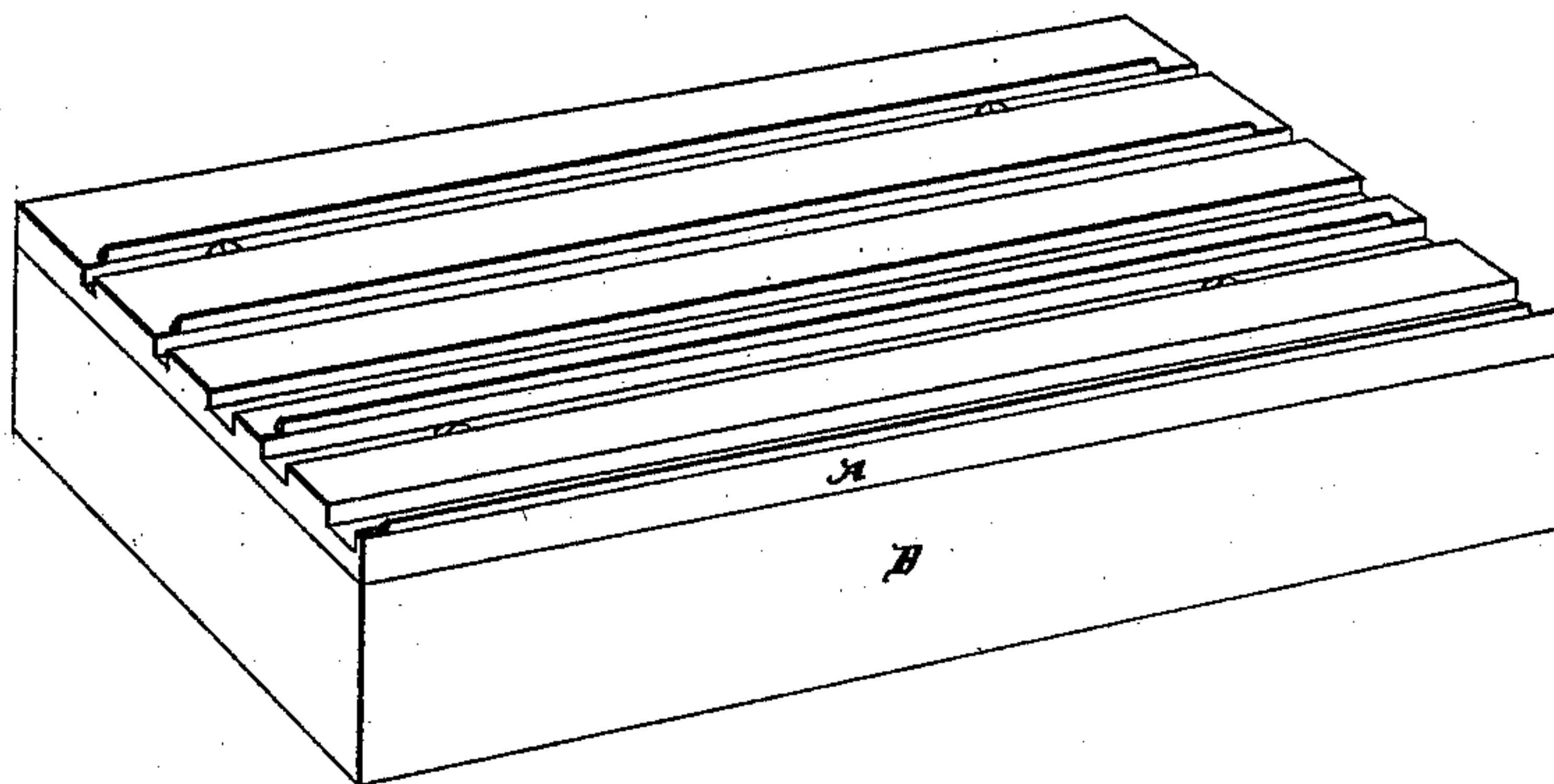
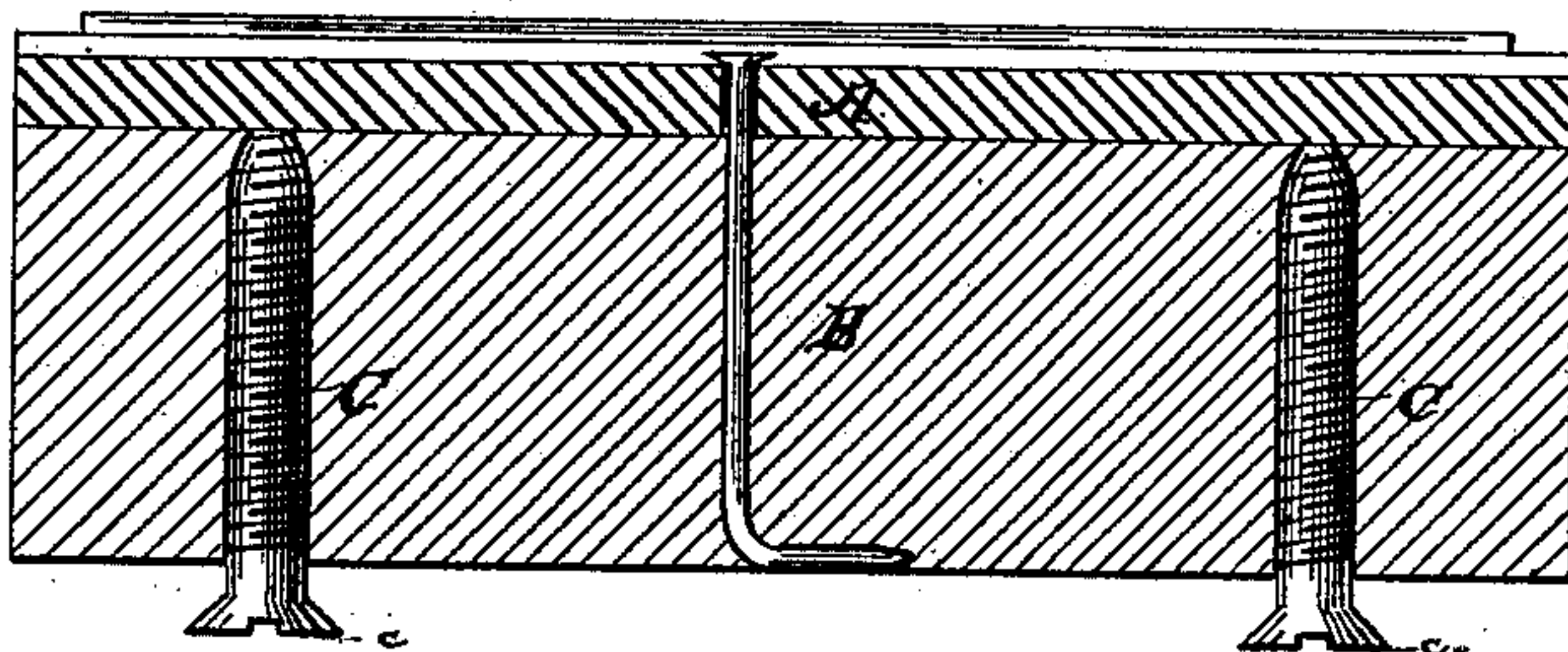

Fig. 2.



Witnesses
Geo. Thorpe
John H. Diggers

Inventor
Robert B. Nicol

By his Attorneys

C. D. Snodden

UNITED STATES PATENT OFFICE.

ROBERT B. NICOL, OF MILFORD, IOWA.

ATTACHMENT FOR STEREOTYPE-BLOCKS.

SPECIFICATION forming part of Letters Patent No. 359,625, dated March 22, 1887.

Application filed August 3, 1886. Serial No. 209,891. (No model.)

To all whom it may concern:

Be it known that I, ROBERT B. NICOL, a citizen of the United States, residing at Milford, in the county of Dickinson and State of Iowa, have
5 invented a new and useful Improvement in Attachments for Stereotype-Blocks, of which the following is a specification.

The object of my invention is to facilitate the accurate leveling of stereotyped plates in forms
10 of printing-type; and to this end my invention consists in certain peculiar and novel features of construction and arrangement, as hereinafter described and claimed.

In order that my invention may be fully understood, I will proceed to describe it with reference to the accompanying drawings, in
15 which—

Figure 1 is a perspective view of a stereotyped plate and its block with my improvement applied. Fig. 2 is a vertical longitudinal sectional view of the same.

In leveling forms of type-matter containing stereotyped plates great difficulty is experienced in bringing said plates to a proper level
25 with the type, owing to the greater area of said plates, and also to the swelling of the wooden backing-blocks, due to moisture from the imposing-stones. As will be seen from the ensuing description, I entirely avoid both of these
30 defects, and not only preserve the blocks from moisture, but render the leveling operation rapid and easy.

In the said drawings, A designates a stereotyped plate, and B the wooden backing-block thereof, said plate being secured to the face of
35 the block in any suitable or preferred manner.

C designates a number of screws, which are inserted into the back or under side of the block

B, said screws having the usual threaded stems and cross-nicked heads, c.

The arrangement of the screws C is such that when forced inward as far as permitted their heads c shall project outward beyond the under side of the block sufficiently to raise the
40 latter up off of the imposing-stone, and thus 45 prevent the block from coming into contact with the moisture thereon. Thus all warping and swelling of the block is prevented, and the stereotyped plate is kept level. In order to level the plate and block to accord with the
50 type, it is only necessary to turn the screws C one way or the other, so as to cause them to extend more or less beyond the block, and this
55 may be readily done by using the ordinary printer's composing-rule, so that no separate implement is required.

Having thus described my invention, what I claim as new, and desire to secure by Letters Patent, is—

The printing-block comprising the plate A, 60 the backing or block B, secured thereto, and the adjusting screws C, extending in threaded openings in the block B and having their heads projecting beyond the lower side of the block, whereby the latter will be raised above
65 the plane of the under side of the form, and whereby the block may be vertically adjusted in the form, substantially as described.

In testimony that I claim the foregoing as my own I have hereto affixed my signature in
70 presence of two witnesses.

ROBERT B. NICOL.

Witnesses:

WM. M. SMITH,
F. W. KNIGHT.