

(No Model.)

W. A. NICHOLS.

WATCH PROTECTOR.

No. 285,154.

Patented Sept. 18, 1883.

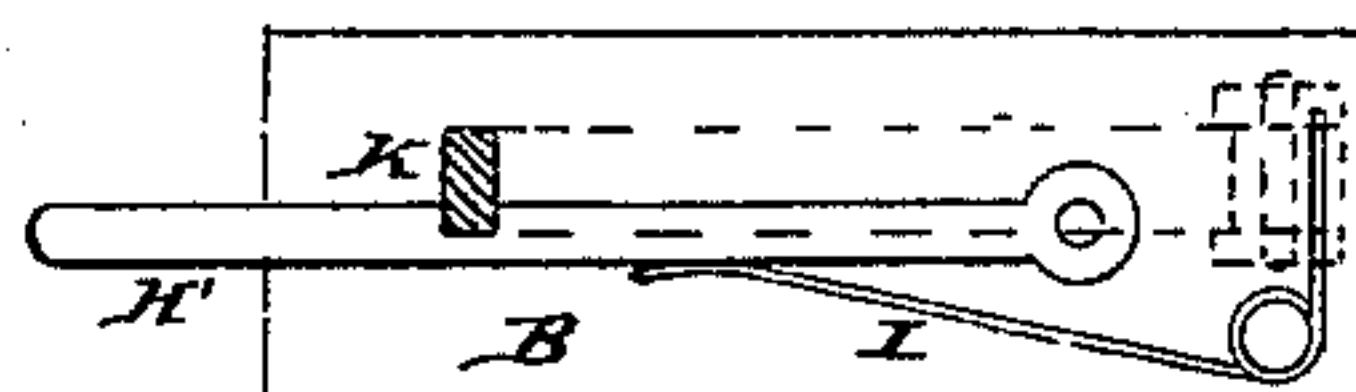
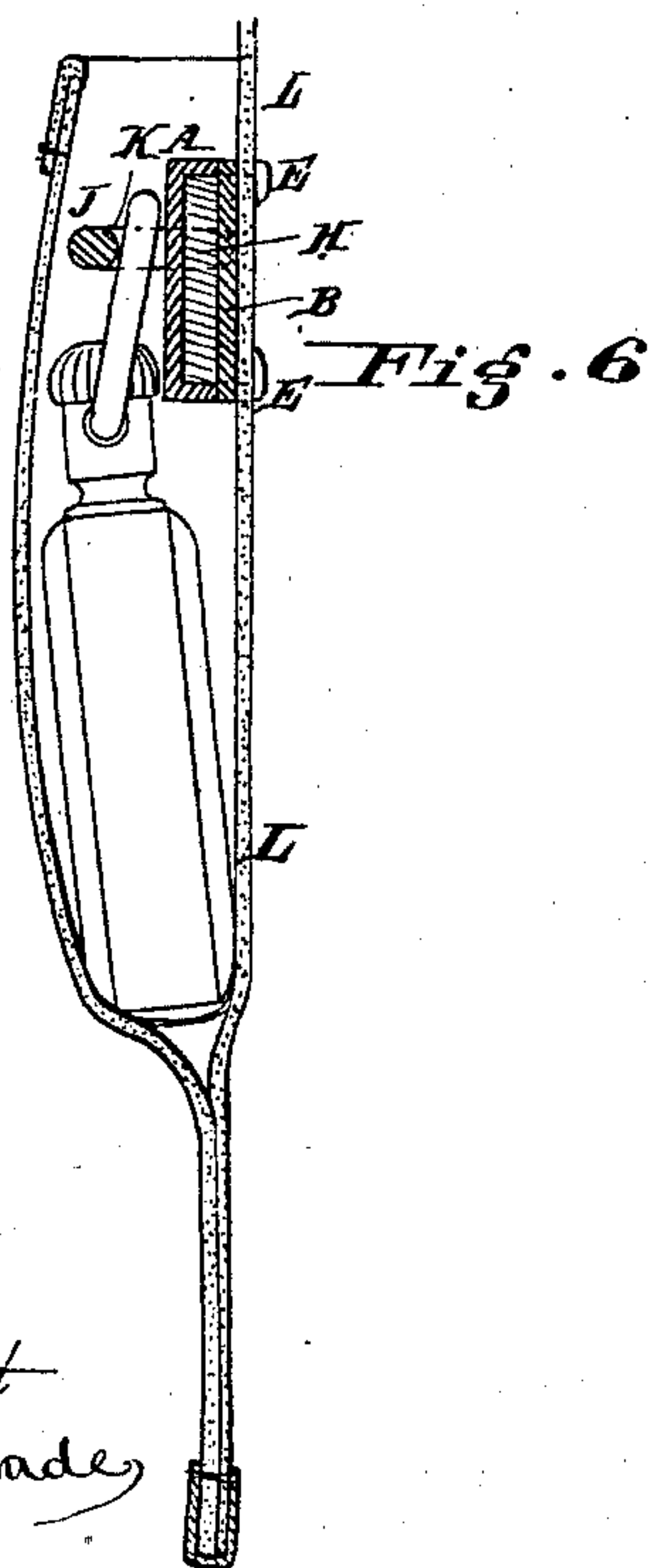
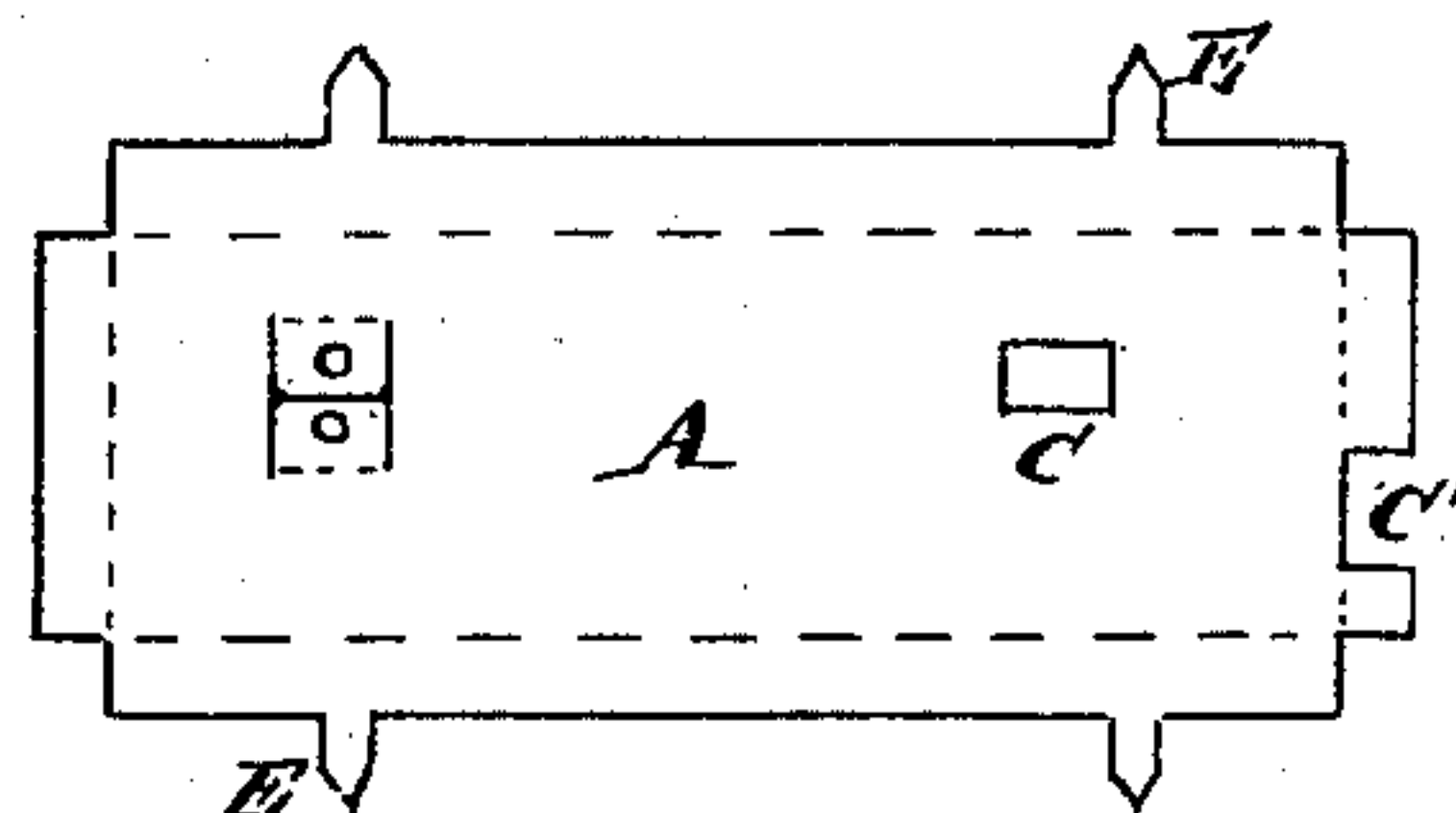
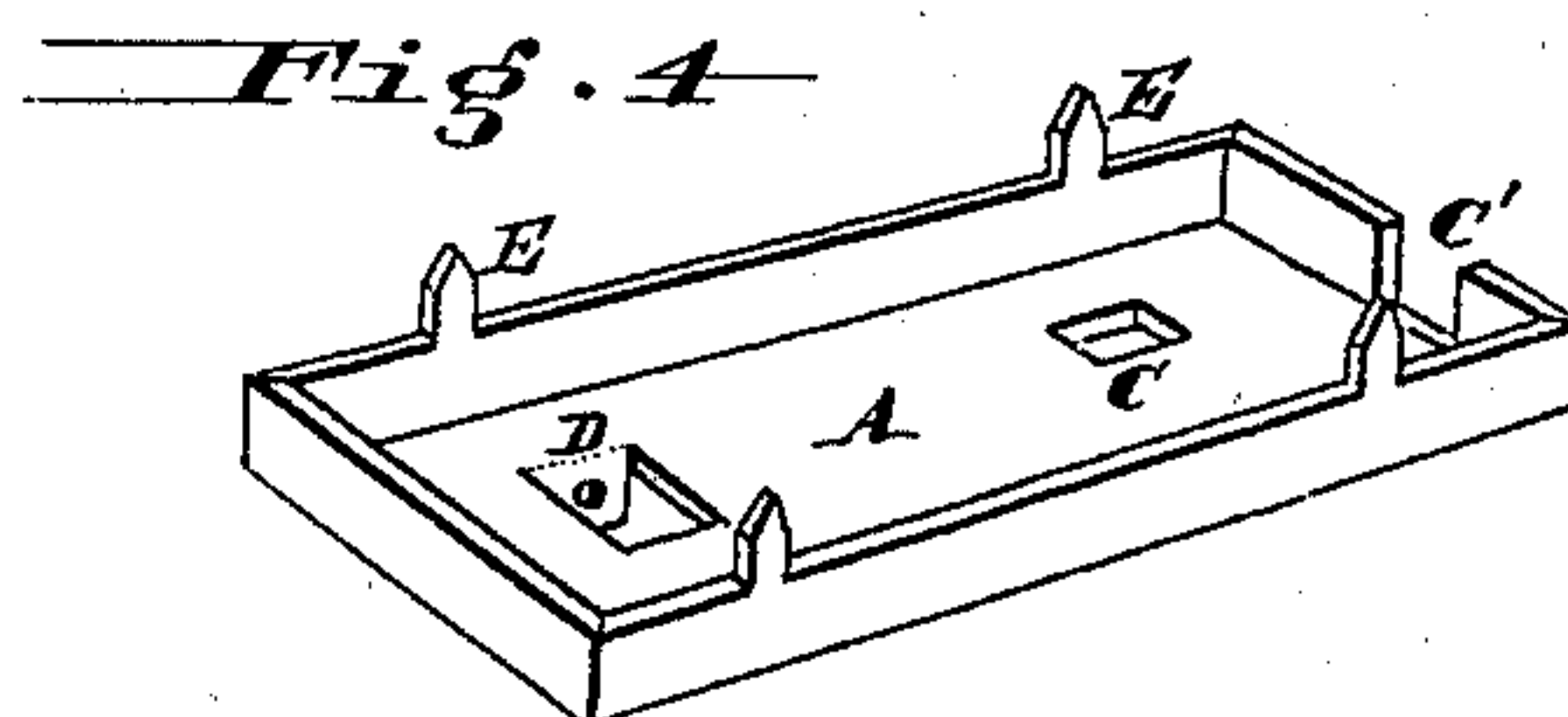
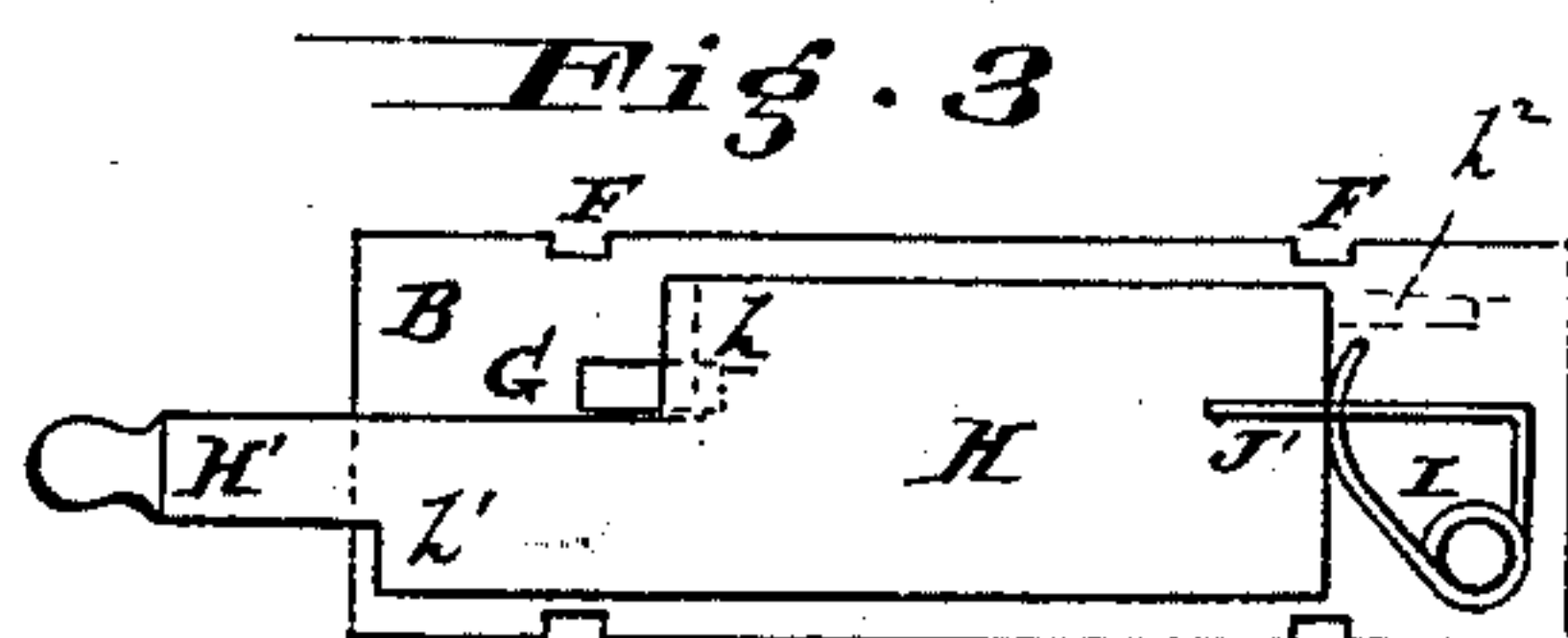
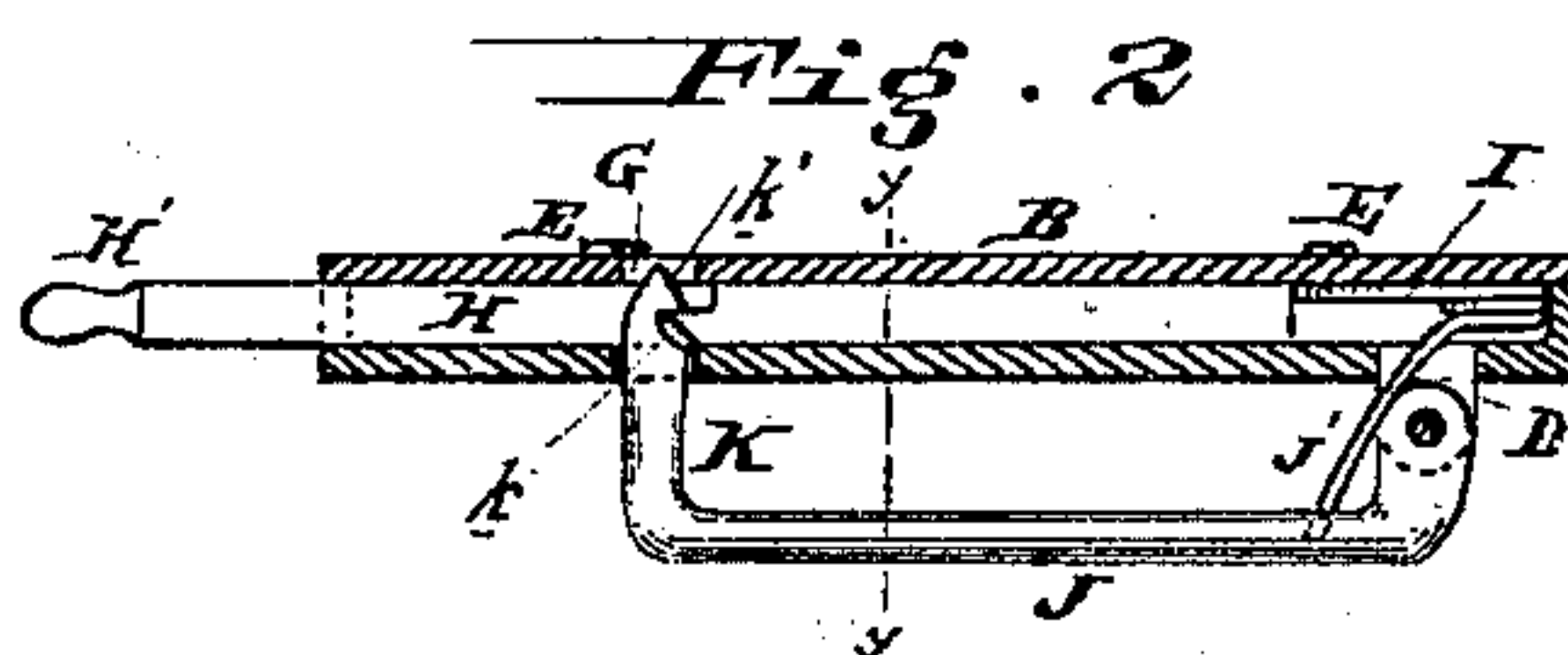
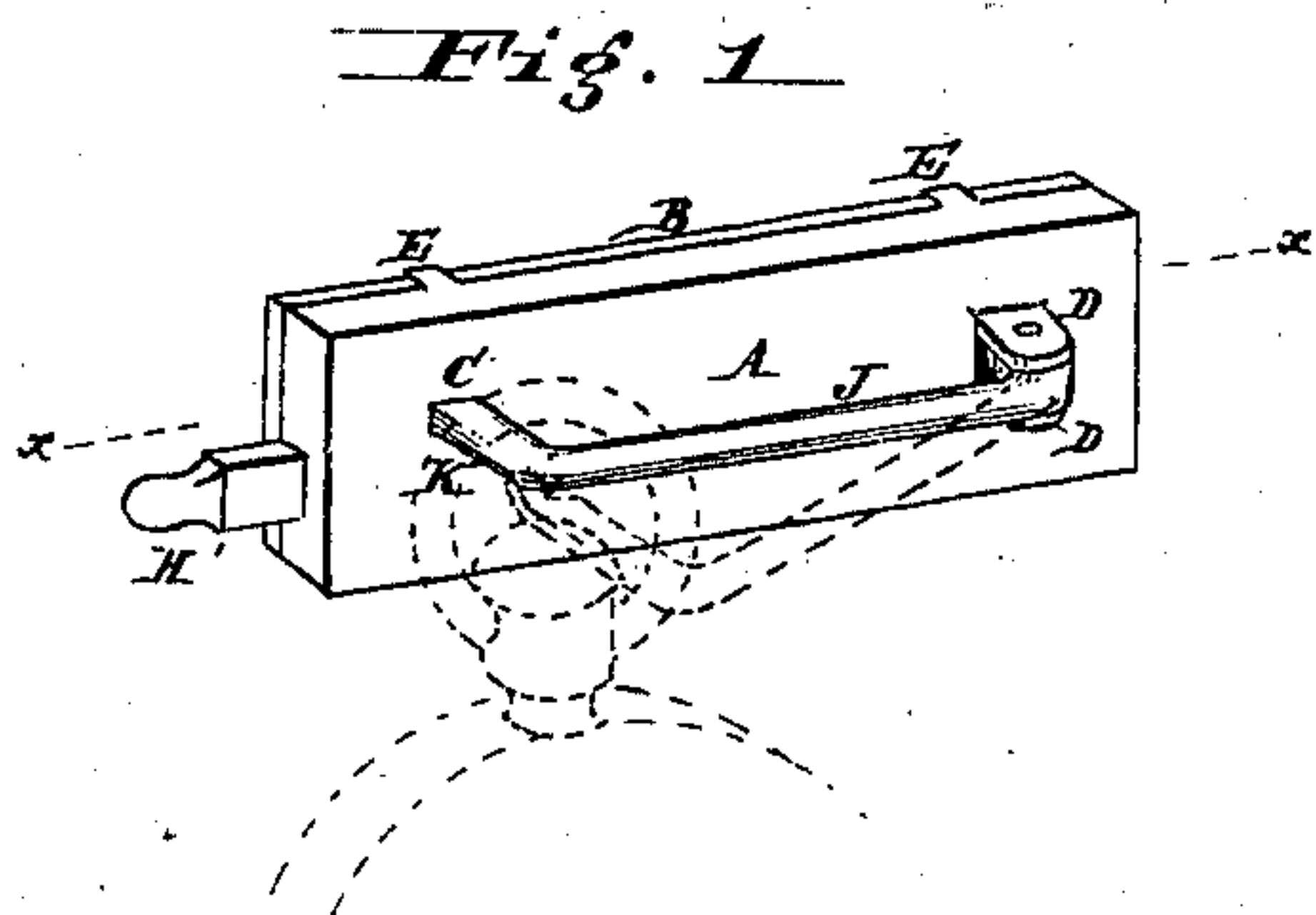

Attest
Wm McWade
Lifmatos.

Inventor
William A Nichols
By his atty.
Thos. Chubb

UNITED STATES PATENT OFFICE.

WILLIAM A. NICHOLS, OF PHILADELPHIA, PENNSYLVANIA.

WATCH-PROTECTOR.

SPECIFICATION forming part of Letters Patent No. 285,154, dated September 18, 1883.

Application filed March 3, 1883. (No model.)

To all whom it may concern:

Be it known that I, WILLIAM A. NICHOLS, of the city of Philadelphia, county of Philadelphia, and State of Pennsylvania, have invented an Improvement in Watch-Protectors, of which the following is a specification.

My invention has reference to devices adapted to be attached to wearing-apparel, and to which articles, as a watch, may be readily attached and disconnected, the same acting as a guard against being robbed; and my invention consists in a plate to which is pivoted a hook or its equivalent, and the whole combined with a catch or lock, as more fully set forth in the following specification and shown in the accompanying drawings, which form part thereof.

The object of my invention is to provide suitable means adapted to be secured to the inside of a watch-pocket or other part of the garment, and to which a watch or other article can readily be attached and detached by the wearer, but would prevent the same being stolen.

In the drawings, Figure 1 is a perspective view of one form of my improved watch-protector. Fig. 2 is a sectional elevation of same on line *x x*. Fig. 3 is a plan of same with the top case and hinged hook removed. Fig. 4 is a perspective view of the case inverted. Fig. 5 is a plan view of the case-sheet before being bent into shape. Fig. 6 shows the protector attached to the pocket, and Fig. 7 shows a modification of this invention.

A is the case, and is preferably made of stamped sheet metal, as shown in Figs. 4 and 5, and is provided with a slot, C', an aperture, C, two lugs, D D, bent up as shown, and clamping-pieces E. This case is placed over a back plate, B, provided with notches F, over which the clamping-pieces E are bent, and incloses a spring-bolt, H, and spring I, the said bolt being provided with a beveled catch, *h*, a stop, *h'*, and an extending handle or push-piece, H', which passes through the slot C', and is guided thereby. If desired, a stop-leg, *h*², may be used to prevent too great compression of spring I. The spring I always

tends to keep the shoulder or stop *h'* against the end of case A in the position shown in Fig. 3.

The hook-catch J is made long, is pivoted at one end to the lugs D, and provided on the other end with a bent end, K, provided on its point with a notch, *k*, and beveled edge K'. The end K enters the hole C in case A, and is caught by the catch-shoulder *h* of bolt H. The said safety attachment may be sewed or otherwise secured to the garment. The simplest method of securing it in place would be as shown in Fig. 6, in which case the pieces E pass through the garment and clamp it also with the back B. It is here shown as placed within a pocket, L, and with a watch secured thereon, the ring of the watch encircling the part K of the hook J. The watch-ring is slipped on the hook, and the latter pressed in and caught by the spring-bolt, the ring settling upon the part K of the hook, thus occupying no more room than usual. To take the watch out of the pocket it is necessary first to press in the bolt H, when the hook J may be drawn out or forced out by spring J', which may be formed integral with spring I. The point of part K may pass through a hole, G, in back plate, B, to enable the thickness of the device to be reduced to a minimum.

In place of forming the bolt H to push in, it may be pivoted to the case and back, as shown in Fig. 7, and this pivoted bolt may project from the end, top, or bottom.

I do not limit myself to the exact construction shown, as it may be modified in various ways without departing from my invention.

Having now described my invention, what I claim as new, and desire to secure by Letters Patent, is—

1. The combination of a case, A B, pivoted hook J, and a spring-bolt, substantially as and for the purpose specified.
2. The combination of case A, having slot C', hole C, and lugs D, back B, pivoted hook J, spring-bolt H, and spring I, substantially as and for the purpose specified.
3. The combination of case A, having slot C', hole C, and lugs D, back B, pivoted hook

J, having bent end K, provided with notch *k*, spring-bolt H, and spring I, substantially as and for the purpose specified.

4. The combination of case A, having slot
5 C', hole C, and lugs D, back B, pivoted hook J, spring J', spring-bolt H, and spring I, substantially as and for the purpose specified.

5. The combination of case A, having slot C', hole C, clamping-pieces E, and lugs D,

back B, having notches F, pivoted hook J, 10 spring-bolt H, and spring I, substantially as and for the purpose specified.

In testimony of which invention I hereunto set my hand.

WILLIAM A. NICHOLS.

Witnesses:

R. M. HUNTER,
ISAIAH MATLACK.