

(No Model.)

2 Sheets—Sheet 1.

H. BLOCH.

COMBINED CIGARETTE AND MATCH BOX.

No. 283,065.

Patented Aug. 14, 1883.

Fig. 1.

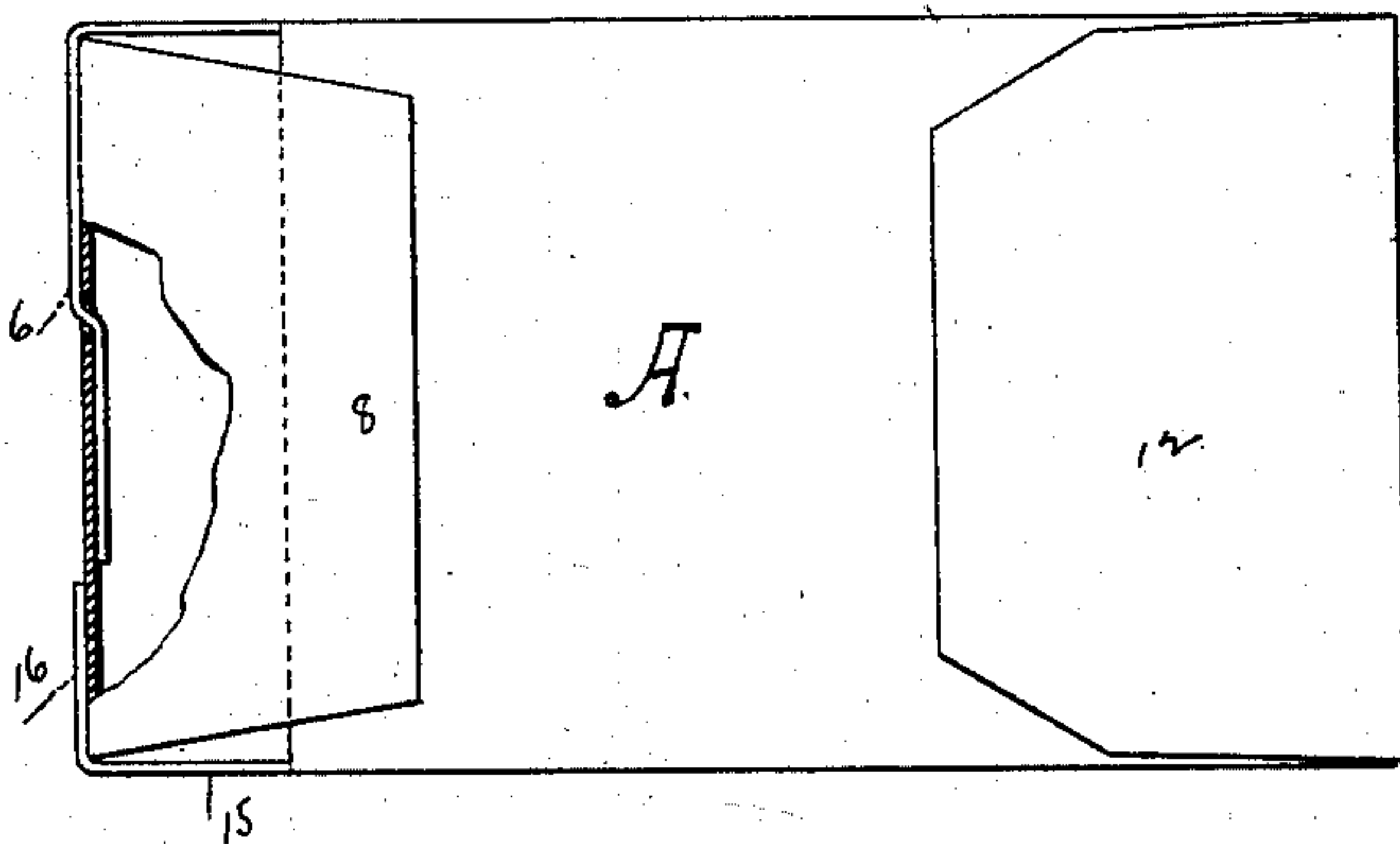

Fig. 2.

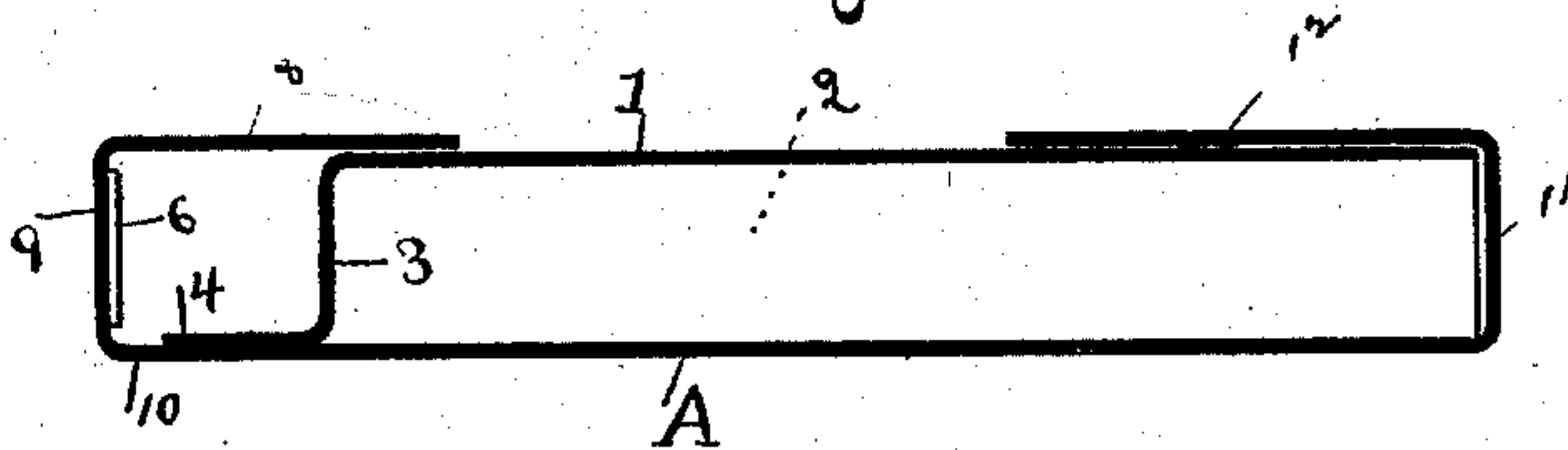
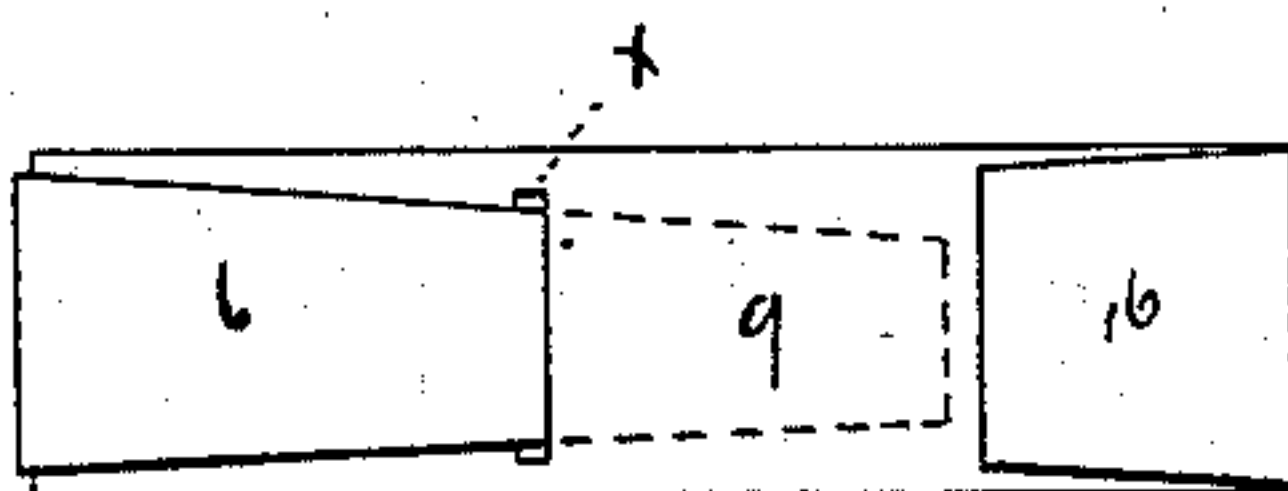

Fig. 3.



WITNESSES:

J. F. Maerhaue
J. J. Hickey

INVENTOR

Herman Bloch
BY *Adam E. Schatz*
ATTORNEY

(No Model.)

H. BLOCH.

2 Sheets—Sheet 2.

COMBINED CIGARETTE AND MATCH BOX.

No. 283,065.

Patented Aug. 14, 1883.

Fig. 4.

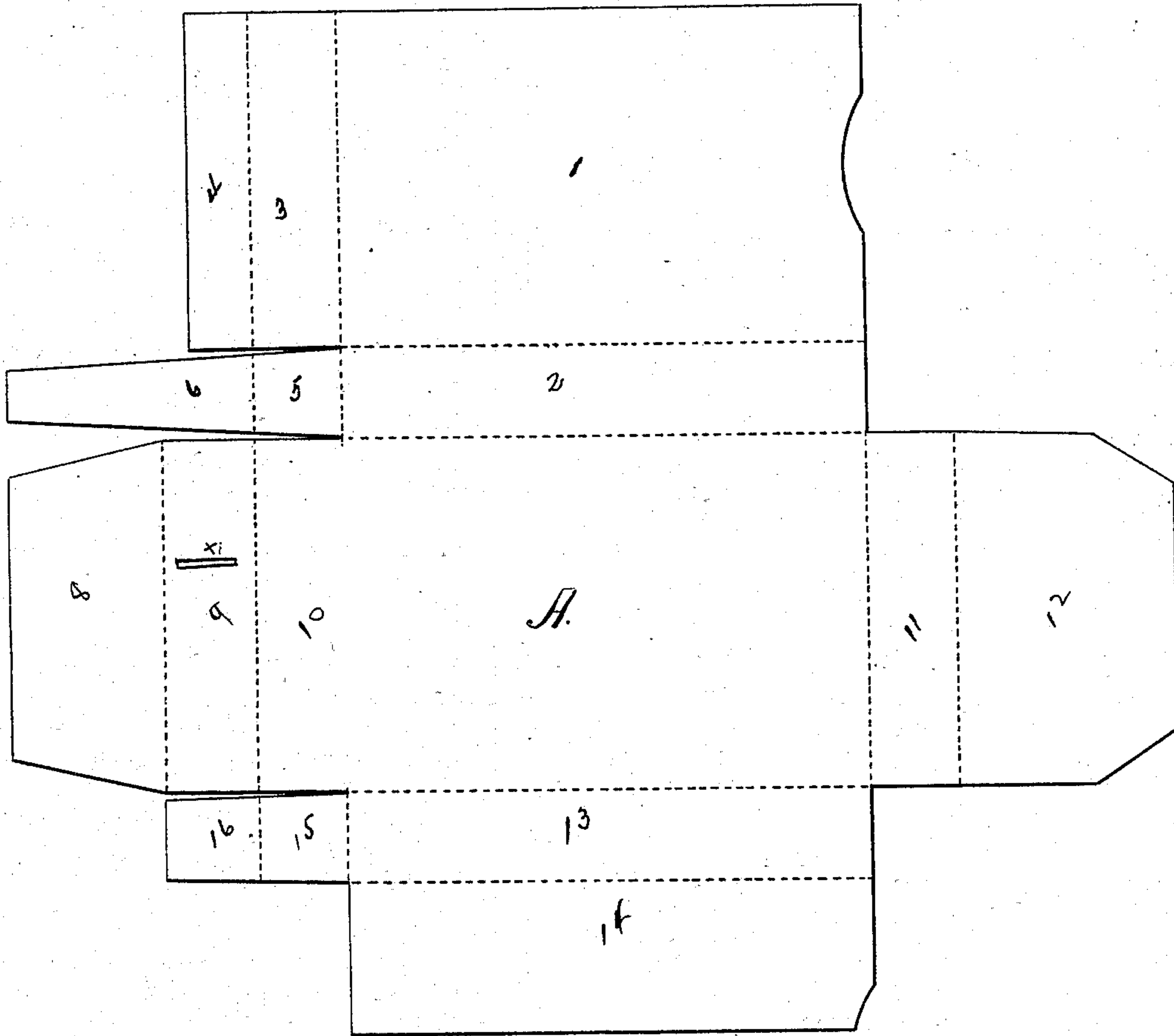

WITNESSES:

J. F. Maerhan
J. J. Hickey

INVENTOR

Herman Bloch

BY *Adam E. Schatz*

ATTORNEY

UNITED STATES PATENT OFFICE.

HERMAN BLOCH, OF NEW YORK, N. Y.

COMBINED CIGARETTE AND MATCH BOX.

SPECIFICATION forming part of Letters Patent No. 283,065, dated August 14, 1883.

Application filed July 3, 1882. (No model.)

To all whom it may concern:

Be it known that I, HERMAN BLOCH, a citizen of the United States, residing at New York, in the county of New York and State of New York, have invented certain new and useful Improvements in Combined Cigarette and Match Boxes; and I do hereby declare the following to be a full, clear, and exact description of the invention, such as will enable others skilled in the art to which it appertains to make and use the same.

My invention relates to an improvement in a combined cigarette and match box or package, and is constructed of one piece or blank of paper-board, as will be more fully described in the following specification and accompanying drawings, in which—

Figure 1 represents a plan or top view, partly in section. Fig. 2 is a longitudinal vertical section. Fig. 3 is an end view. Fig. 4 shows the blank of which the box or package is constructed. The dotted lines in Fig. 4 indicate the creases where the blank is folded.

Like figures indicate like parts.

A represents the body-piece of the blank, having wings 1, 4, 6, 8, 12, 14, and 16, the wing 8 having slot *x* at its subdivision 9. The wing 8 is first bent over the top of the box and then pasted down on the part 1, as shown in Fig. 2. The cut blank, after having the dotted lines creased, is folded to form the box as follows: The wing 1 is lapped in such a manner that the part 2 between the lines forms a side wall of the box. The part 3 4 is lapped down in such a manner that the inner side of part 4 may be pasted to the inner side of part 10, thus forming the bottom of the cigarette-compartment. Then the wing 14 is lapped over so that the part 13 will form the other side wall of the box, and the wing is pasted to the

back of the cigarette-compartment. Then the wing 16 is folded at the crease, so that the part 15 forms the bottom of the match box or safe, and the wing 16 is pasted to the side wall of the match part. The part 6 of the wing 6 is lapped over and inserted into the slot *x*, and serves as a cover for the match-safe. The side of the match-safe is then covered with a friction-surface to ignite matches on.

The wing 11 12 is provided as a cover for the cigarette part, but is not an essential feature of my invention, it being preferable in some cases to dispense with the same.

The upper part of wing 1 is preferably cut away somewhat to allow of an easy withdrawal of the cigarette.

I find this to be a very cheap, convenient, and durable package.

Having described my invention, what I claim as new, and desire to protect by Letters Patent, is—

1. A blank for producing a combined cigarette and match box, consisting of body A and the wings 1 4 6 8 12 14 16, with the subdivisions 2 3 5 9 10 11 13 15, creased as shown by the dotted lines, all substantially as and for the purpose set forth.

2. As a new article of manufacture, a combined cigarette and match box having the rectangular divisions or wings 1 4 6 8 12 14 16, with subdivisions 2, 3, 5, 9, 10, 11, 13, and 15, and creased, folded, and secured as shown and described, substantially as and for the purpose specified.

In testimony whereof I affix my signature in presence of two witnesses.

HERMAN BLOCH.

Witnesses:

MARCUS BLOCH,
JOHN VESEY.