

(No Model.)

H. J. KAMPMAN.
Chimney Top Protector.

No. 237,290.

Patented Feb. 1, 1881.

Fig. 1.

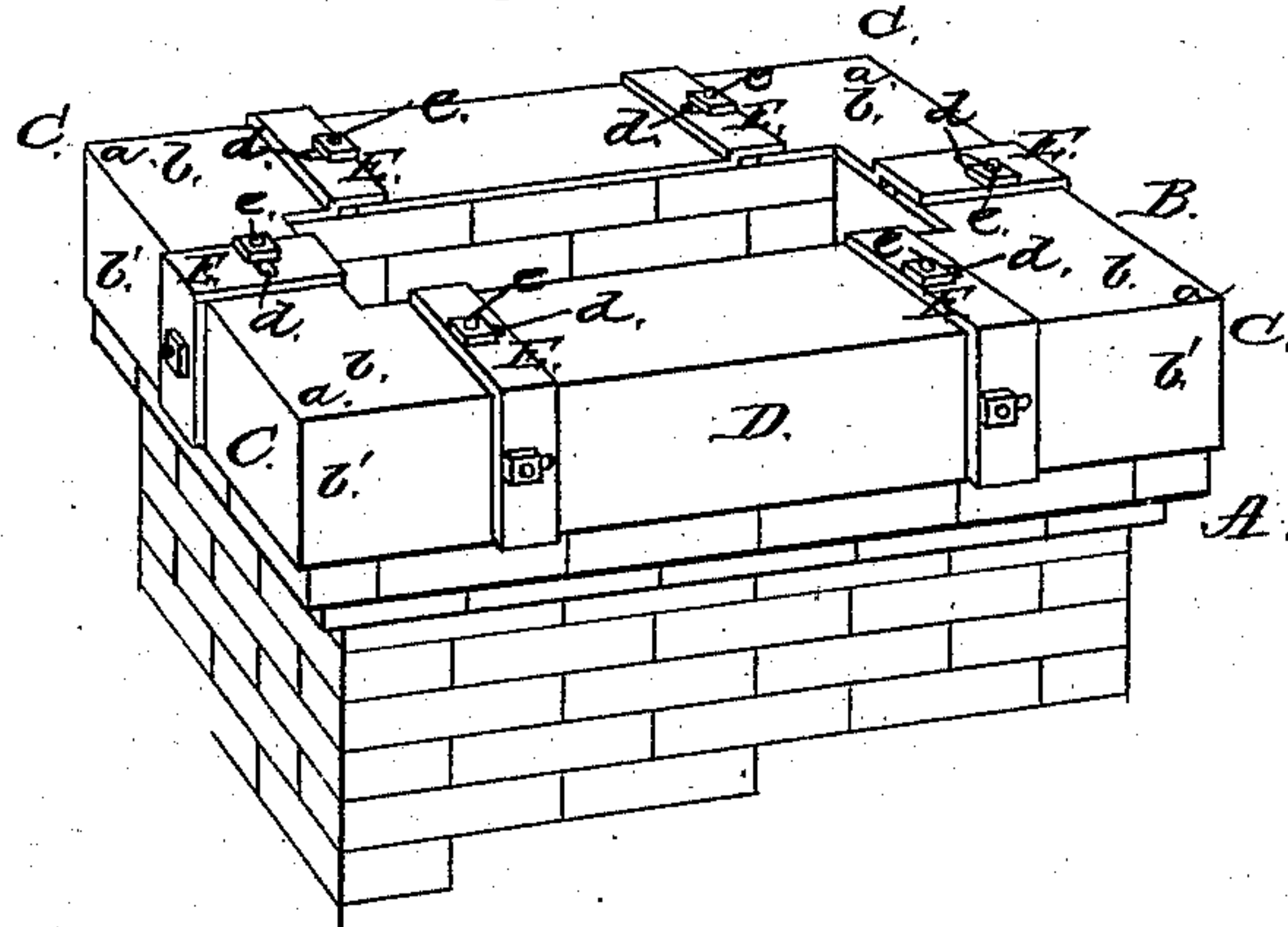

Fig. 2.

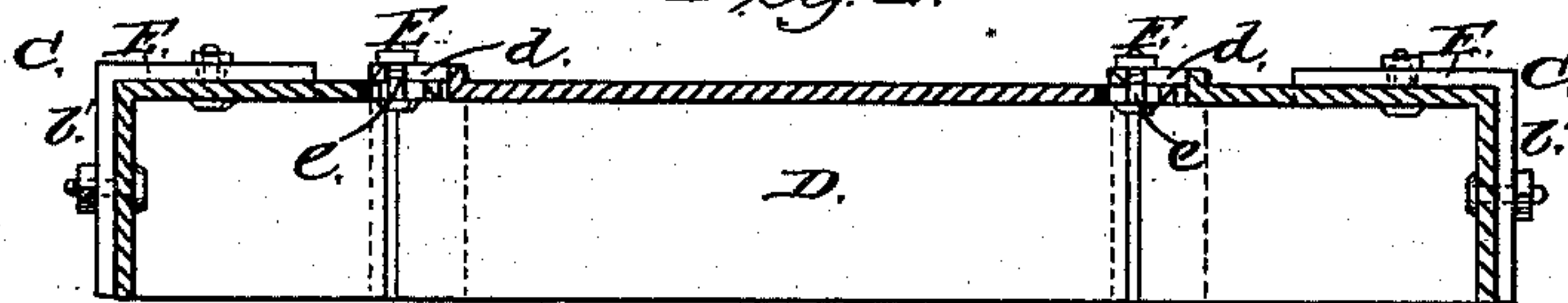

Fig. 4.

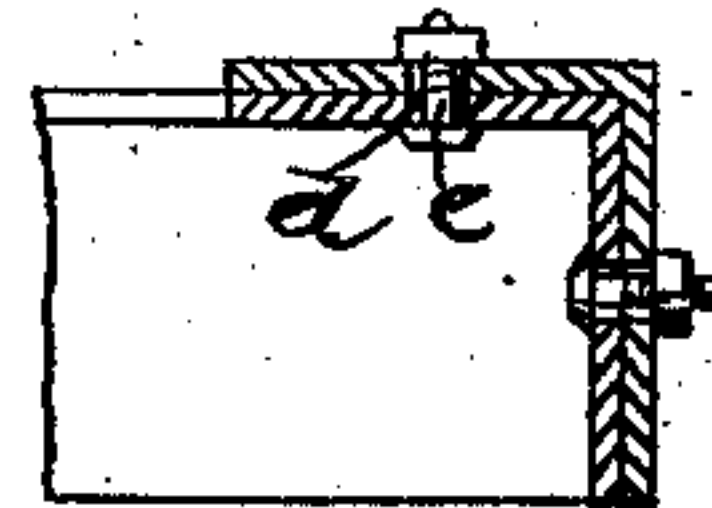

Fig. 3.

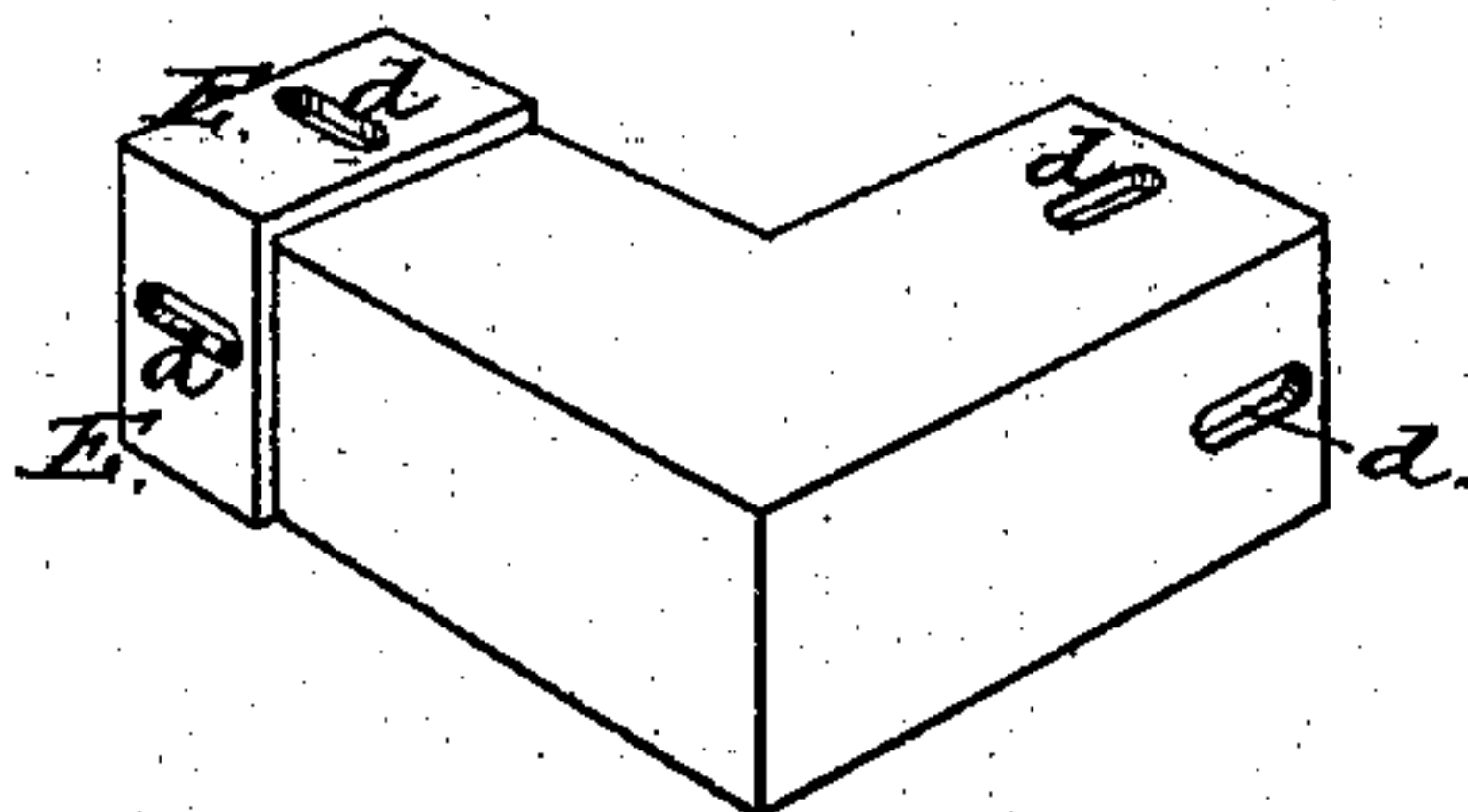
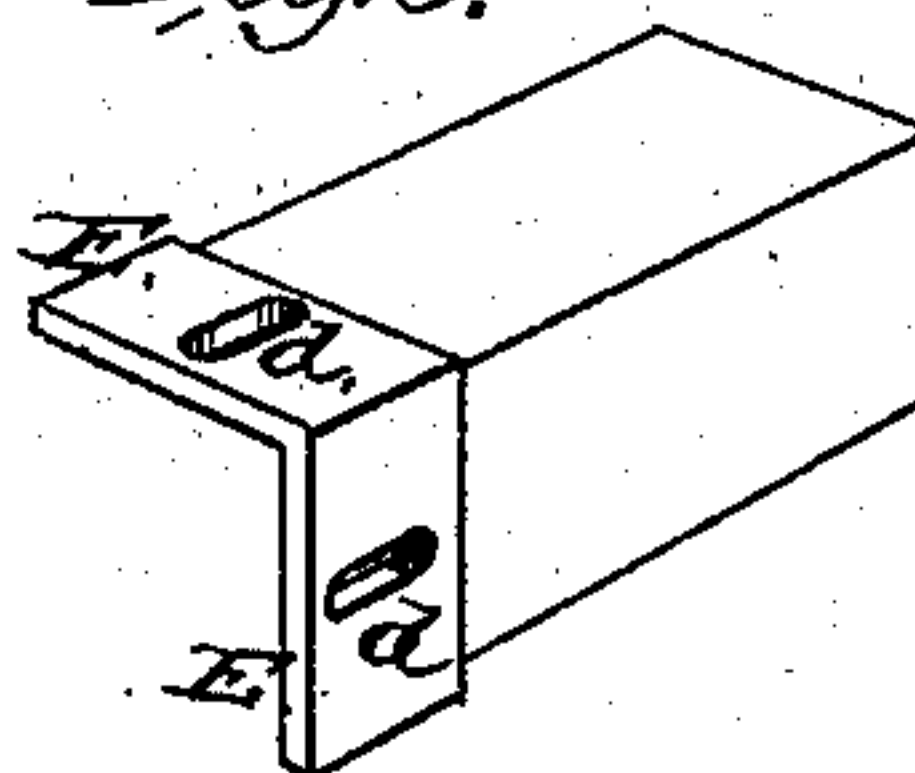

Fig. 5.



WITNESSES

Villette Anderson,
James J. Sheehy.

INVENTOR

H. J. Kampman,
by Anderson & Smith
his ATTORNEYS

UNITED STATES PATENT OFFICE.

HENRY J. KAMPMAN, OF PEORIA, ILLINOIS.

CHIMNEY-TOP PROTECTOR.

SPECIFICATION forming part of Letters Patent No. 237,290, dated February 1, 1881.

Application filed December 11, 1880. (No model.)

To all whom it may concern:

Be it known that I, HENRY J. KAMPMAN, of Peoria, in the county of Peoria and State of Illinois, have invented a new and valuable Improvement in Chimney-Top Protectors; and I do hereby declare that the following is a full, clear, and exact description of the construction and operation of the same, reference being had to the annexed drawings, making a part of this specification, and to the letters and figures of reference marked thereon.

Figure 1 of the drawings is a perspective view of my device applied. Fig. 2 is a longitudinal section. Figs. 3, 4, and 5 are details.

This invention relates to chimney-caps.

The invention consists in a cap or protector constructed as hereinafter described.

In the drawings hereto annexed, A represents the top of a chimney to which my protector B is to be applied. C are the corners having the angle *a*, top piece, *b*, and flanges *b'* *b'*. D are the side pieces. Where the edges of flanges *b* meet each other and where they meet edges *d* of side pieces, D, one of said meeting edges is preferably flanged to cover the other meeting edge, and both are provided with slots *d* and pins *e*, so as to vary the size of the protector for different sizes of chimneys. These flanges E can be made integral with one section, or separate from both, and bolted thereto.

The corners C are to be placed upon the corners of the chimney, the side pieces in place, and the flanges E over the joints. The bolts are then tightened as the device is set.

This protector can be made of cast sheet-iron, or any desired and suitable material. Being in sections, it is fitted for chimneys of different sizes.

I am aware that chimney-caps having corner-pieces and side pieces of metal adjustably connected by bolts and nuts to fit chimneys of varying sizes are not broadly new; and I desire herein to limit myself to the construction herein shown and described, and hereinafter claimed.

What I claim is—

A chimney-top protector composed of the angular corner-pieces, C, having the flanges E, the flanges E and opposite ends of said corner-pieces being slotted at *d*, as shown, the angular side pieces, D, having flanges E at one end, and having slots *d* *d*, and the bolts and nuts *e*, combined and operating substantially as and for the purposes set forth.

In testimony that I claim the above I have hereunto subscribed my name in the presence of two witnesses.

HENRY J. KAMPMAN.

Witnesses:

WILLIS IRVIN GOODWIN,
EDWIN HAVENHILL.