

(No Model.)

W. P. DOLLOFF.  
Bracelet.

No. 234,858.

Patented Nov. 30, 1880.

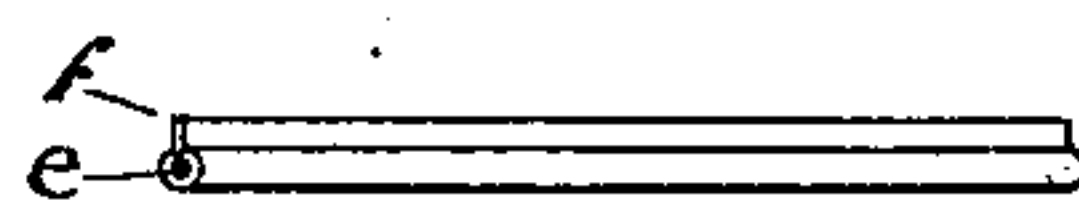
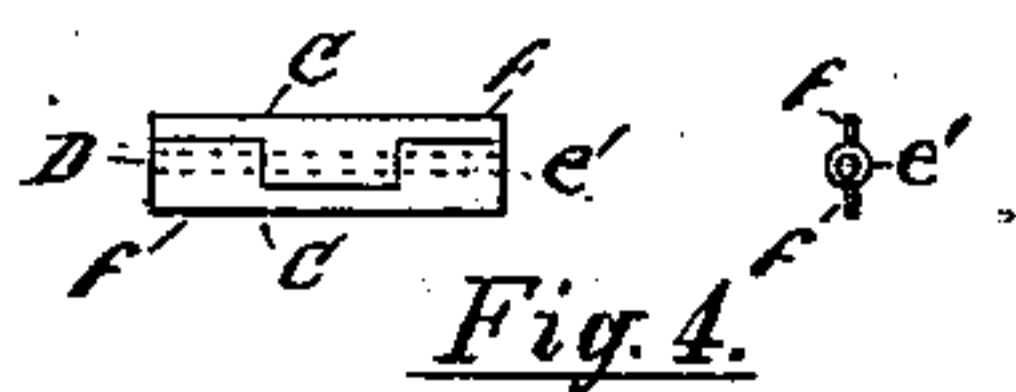
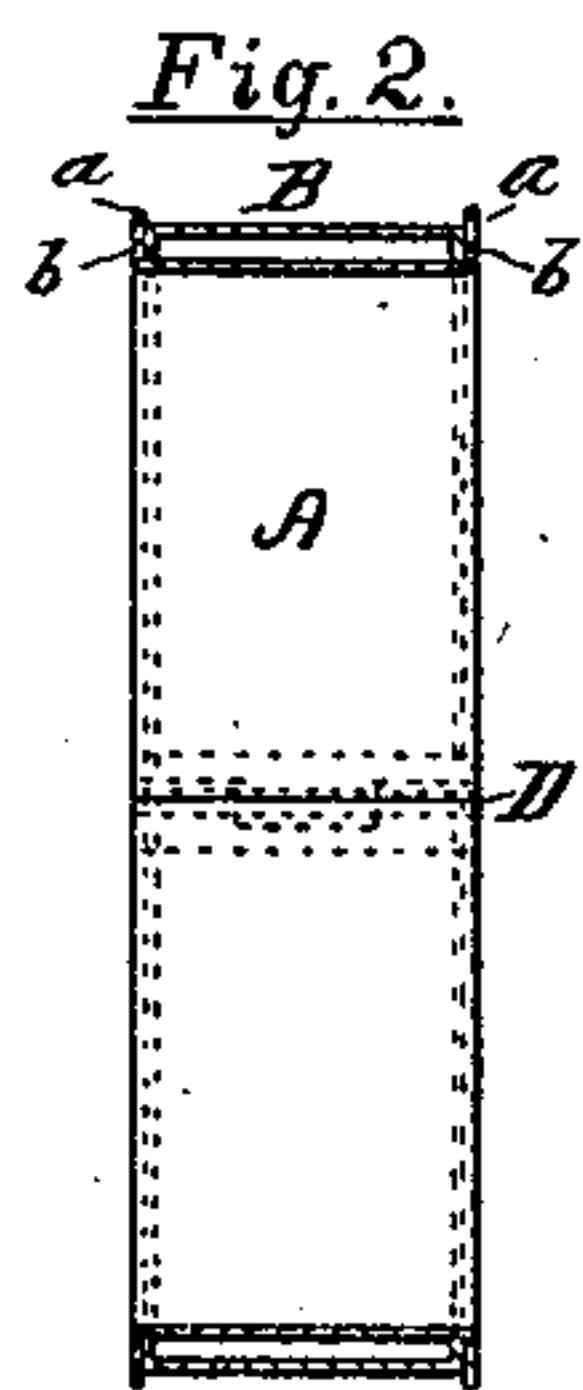
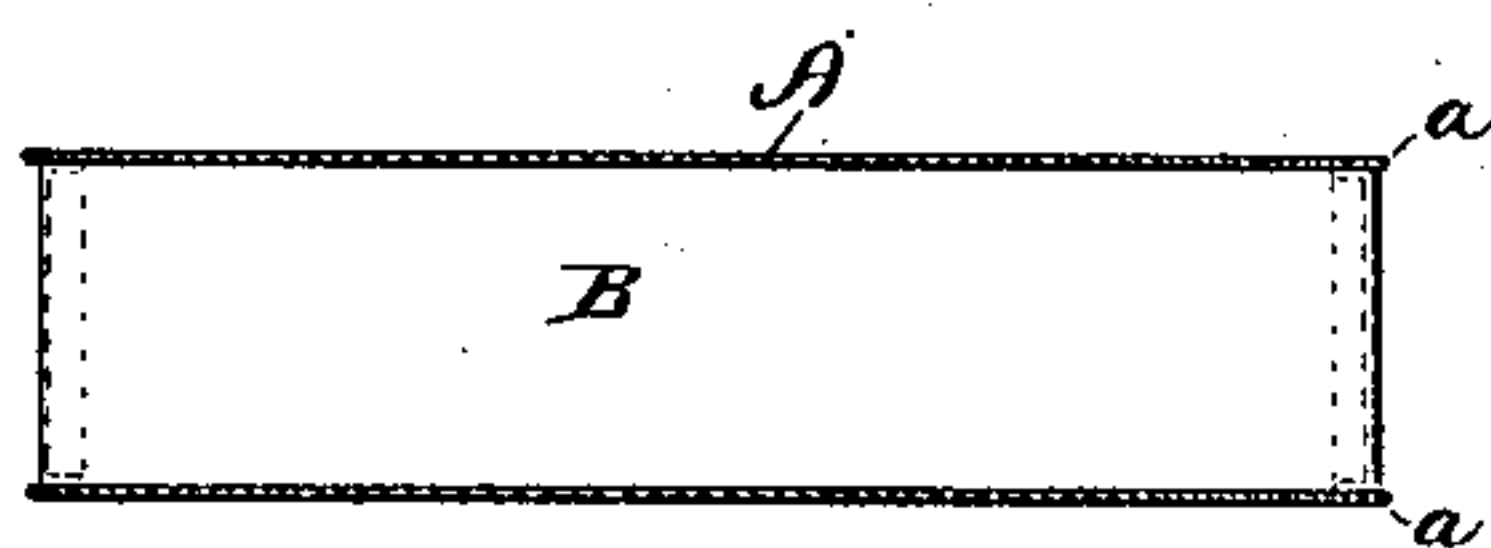
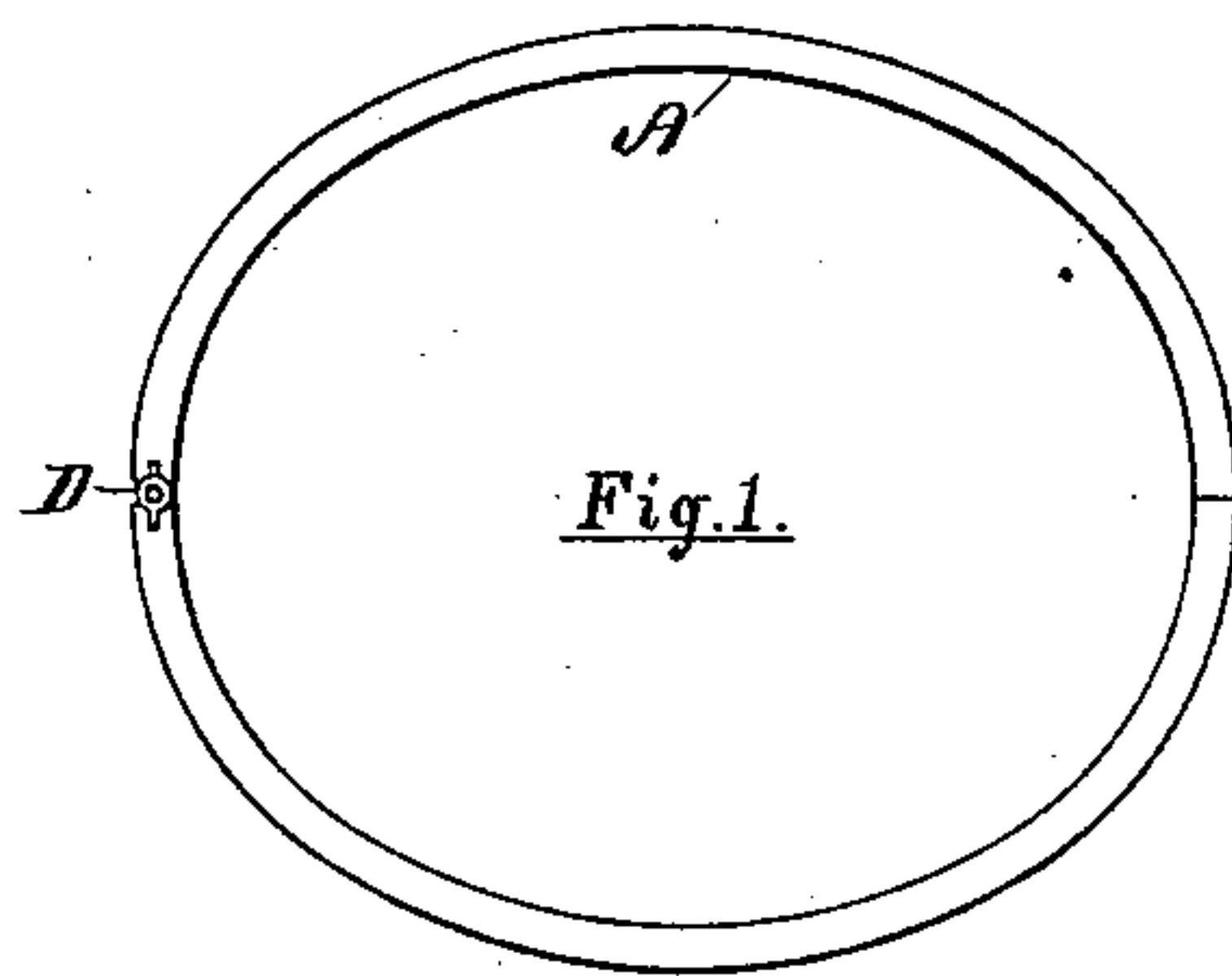

Witnesses.

*W. H. Hubbard.*  
*J. J. Scholfield.*

Inventor.

*Wellington P. Dolloff*

# UNITED STATES PATENT OFFICE.

WELLINGTON P. DOLLOFF, OF PROVIDENCE, RHODE ISLAND, ASSIGNOR TO  
P. AND A. LINTON, OF SAME PLACE.

## BRACELET.

SPECIFICATION forming part of Letters Patent No. 234,858, dated November 30, 1880.

Application filed June 9, 1880. (No model.)

*To all whom it may concern:*

Be it known that I, WELLINGTON P. DOLLOFF, of Providence, in the State of Rhode Island, have invented an Improvement in Bracelets, of which the following is a specification.

The nature of my invention consists in an improvement in the mode of securing the outer band to the inner band of the bracelet.

Figure 1 represents a side view of the bracelet. Fig. 2 shows an edge view of the same. Fig. 3 is a vertical section of Fig. 1. Fig. 4 represents a side and end view of my improved bracelet-joint. Fig. 5 represents a strip of stock, of indefinite length, properly formed for making the joint. Fig. 6 is a side and end view of the joint as made heretofore. Fig. 7 is a perspective view, showing one-half of the joint as heretofore constructed.

In the drawings, A represents the inner band of the bracelet, having its edges *a a* turned outward to form flanges, as shown in Fig. 3. The outer band, B, is also provided with the inwardly-turned flanges *b b*, and is made to fit closely within the flanges *a a*, as

shown; and the inner flanges, *b b*, being made narrower than the exterior flanges, *a a*, allows the band B to drop below the outer edge of the flanges *a a*, so that by slightly knurling their edges the band B will be properly held in place without the employment of solder, except at its ends, the flanges *b b* serving to support and hold it at the required distance from the band A.

I am aware that the combination, in a bracelet, of an inner band provided with outwardly-turned flanges with an outer band provided with inwardly-turned flanges is shown in the patent of J. N. Thompson, No. 169,929. I therefore make no claim to that combination.

I claim as my invention—

In a bracelet, the inner band, A, provided with the outwardly-turned flanges *a a*, knurled upon their outer edges, substantially as and for the purpose specified.

WELLINGTON P. DOLLOFF.

Witnesses:

H. W. HUBBARD,  
J. J. SCHOLFIELD.