

J. CHRISTMANN.
Policeman's Club.

No. 200,987.

Patented March 5, 1878.

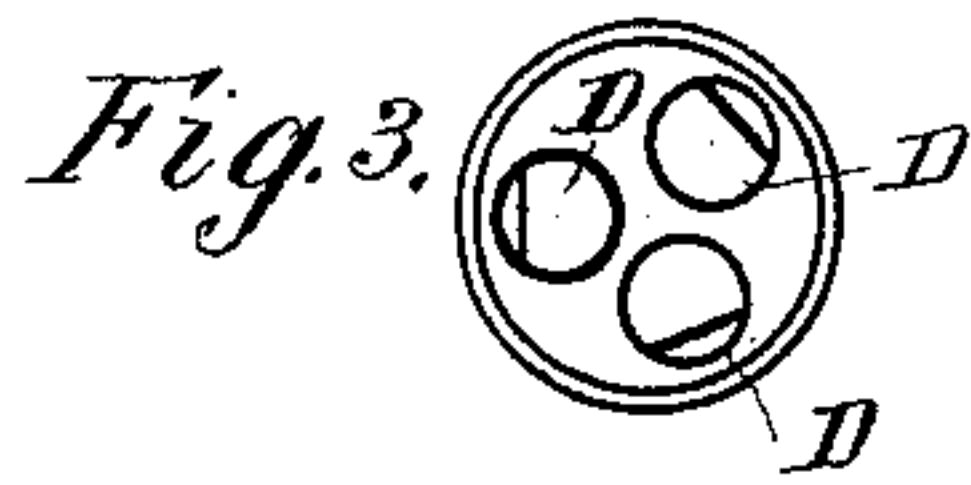
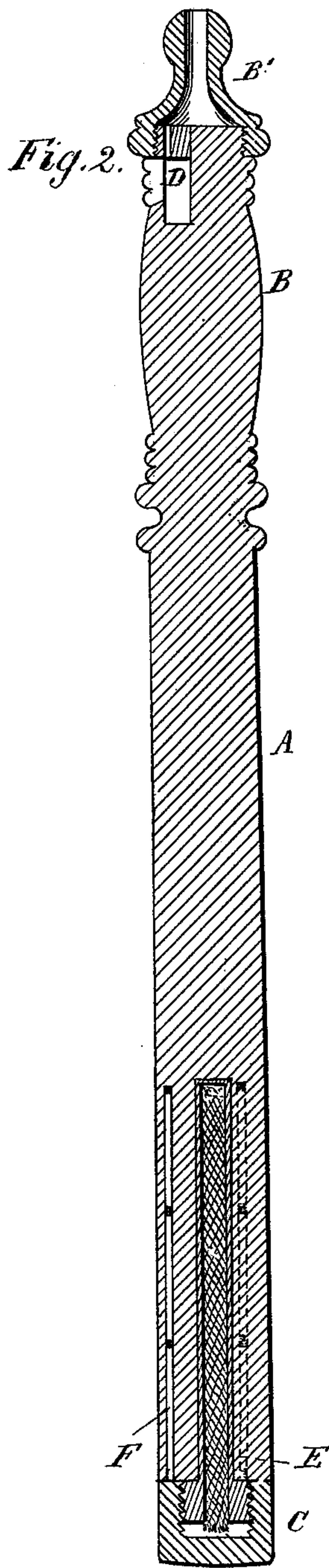
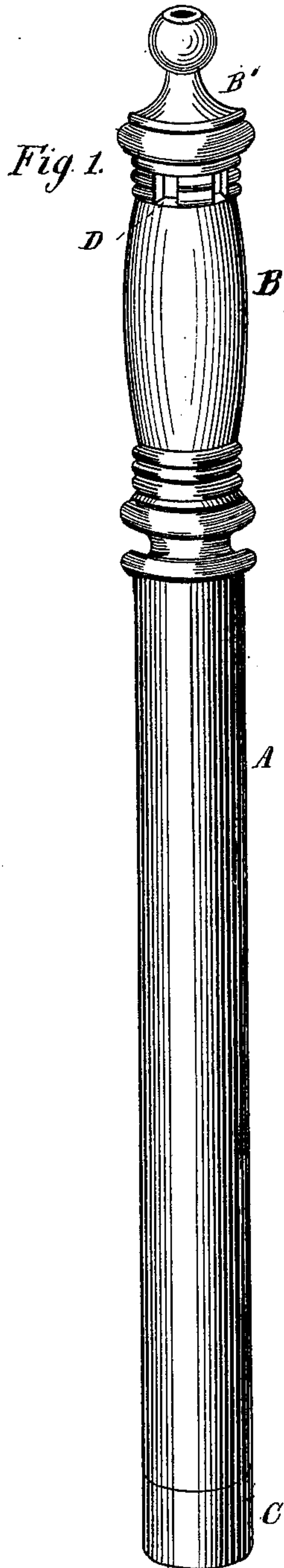

Fig. 5.

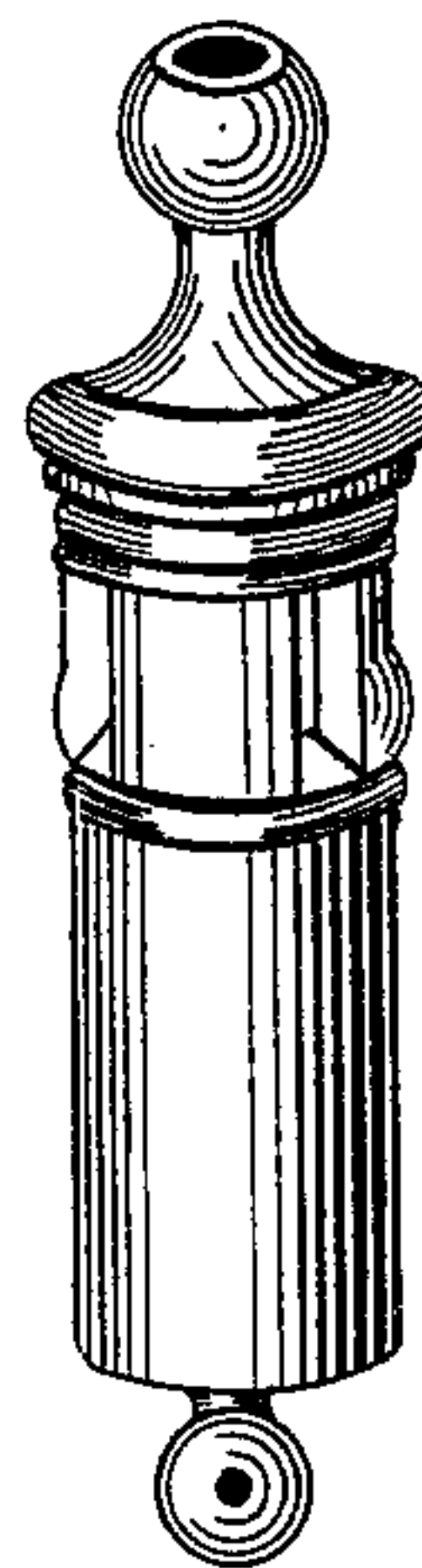
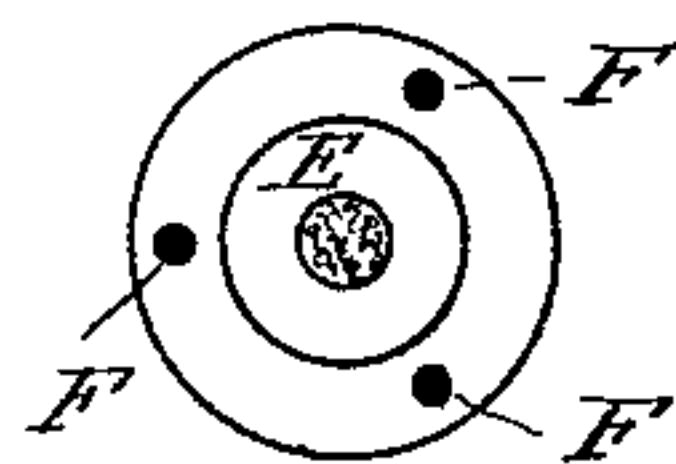

Fig. 4.



Witnesses
John A. Tauberschmidt
Geo. H. Tauberschmidt.

Inventor
John Christmann

UNITED STATES PATENT OFFICE.

JOHN CHRISTMANN, OF WASHINGTON, DISTRICT OF COLUMBIA.

IMPROVEMENT IN POLICEMEN'S CLUBS.

Specification forming part of Letters Patent No. **200,987**, dated March 5, 1878; application filed July 19, 1877.

To all whom it may concern:

Be it known that I, JOHN CHRISTMANN, of the city of Washington, District of Columbia, have invented a new and Improved Baton, with whistle and torch combined; and I do hereby declare the following to be an exact description of the same, reference being had to the accompanying drawings, and to the letters of reference marked thereon, making a part of this specification, in which—

Figure 1 represents a view of the baton. Fig. 2 exhibits a sectional view of the same with the whistles at top and torch at the opposite end. Fig. 3 shows a sectional view of the wooden whistles. Fig. 4 shows a sectional view of the torch and apertures for matches with which the torch can be lighted. Fig. 5 represents the whistles.

The nature of my invention consists in the combination of one or more whistles, secured to or formed upon the handle of a policeman's baton, with a cylinder containing a wick screwed or otherwise fastened into the opposite end of the baton, and supplied with any kind of inflammable oil, so as to be used as a torch, substantially as hereinafter described.

The object of my invention is to have a whistle, warning, or call for a police officer attached to his baton, and at the same time a torch to follow and secure a prisoner in the darkness.

A represents the baton, made of wood or any suitable material, its handle B hollow at one

end, and containing preferably three whistles, that give out different sounds or tunes. B' is a cap or mouth-piece. The round pieces of wood D, with a sectional cutting at one side, form the whistles, that are sounded by blowing into the end or mouth-piece of the handle B. The cap B' can be attached to the handle by a screw-thread. On the opposite end of the baton A is a hole bored in the center, of any required length, in which a cylinder, E, of metal is inserted, having a screw-thread cut on its outer end, so that a cap, C, may be screwed on to cover and secure the wick in the center.

F F are apertures in the baton A, to hold a supply of matches to light the wick whenever required.

A ferrule may be attached to the end of the baton A over the torch to strengthen it, if required.

I do not claim, broadly, a baton having a whistle on the handle, nor one provided with a lamp; but

What I do claim is—

A policeman's club or baton having a whistle or whistles in its handle, and provided at its striking end with a lamp or torch, constructed and arranged substantially as described, and for the purpose set forth.

JOHN CHRISTMANN.

Witnesses:

J. FRANKLIN REIGART,
JOHN A. TAUBERSCHMIDT.