

R. W. WHITNEY.
Locks for Drawers.

No. 158,876.

Patented Jan. 19, 1875.

Fig. 1.

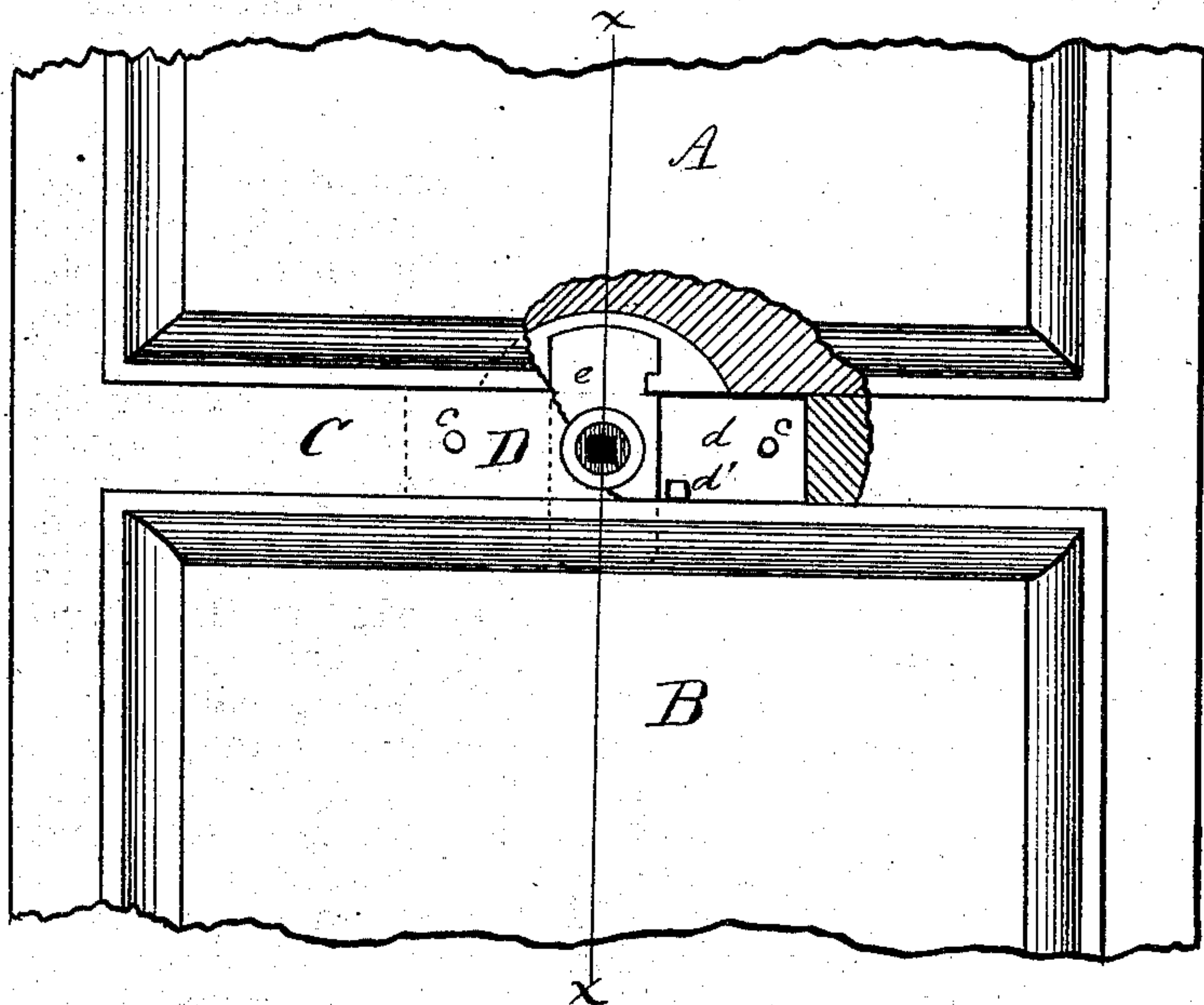
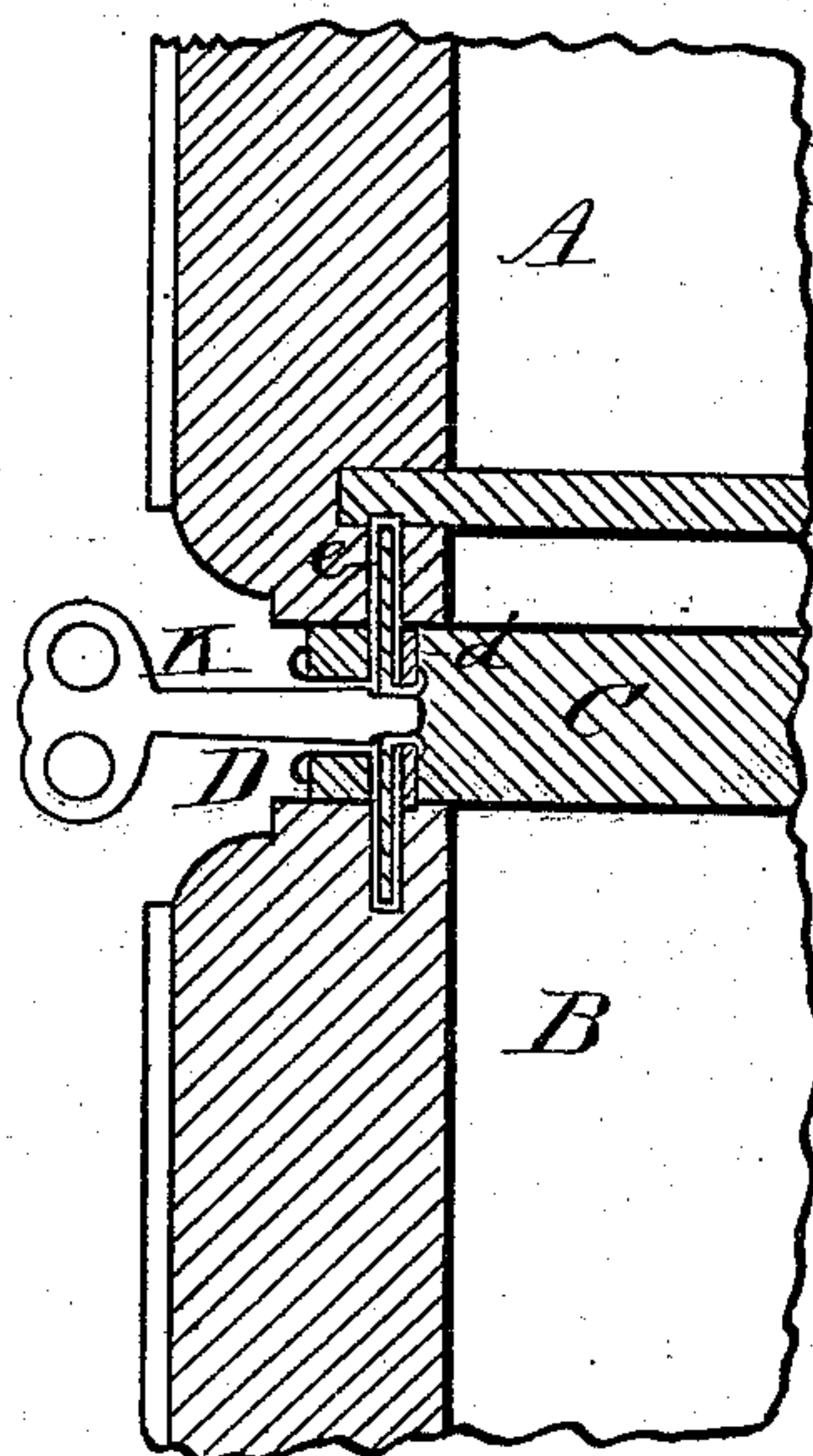

Fig. 2.



Witness.

A. Gehring
Geo. H. Abbitte

Inventor.

R. W. Whitney

UNITED STATES PATENT OFFICE.

RUEL W. WHITNEY, OF CLEVELAND, OHIO, ASSIGNOR TO WILSON SEWING-MACHINE COMPANY, OF SAME PLACE.

IMPROVEMENT IN LOCKS FOR DRAWERS.

Specification forming part of Letters Patent No. 158,876, dated January 19, 1875; application filed November 2, 1874.

To all whom it may concern:

Be it known that I, RUEL W. WHITNEY, of Cleveland, in the county of Cuyahoga and State of Ohio, have invented an Improved Sewing-Machine-Cabinet Drawer-Lock, of which the following is a specification:

This invention relates to a lock for cabinet-drawers for sewing-machine tables; and consists of a flat bolt pivoted at its center to a plate, both of which are fixed in a slot cut in the cross-bar of the cabinet between two drawers, the key for turning the bolt entering a hole in the center of the bolt, within the pivot; and the bolt is intended to lock two drawers, one above the other.

To enable others to fully understand my invention, I will proceed to describe the same in detail by the aid of the accompanying drawing, in which—

Figure 1 is a front view of a portion of a cabinet of drawers, having a part broken out to show the lock. Fig. 2 is a vertical section in line *x x* of Fig. 1.

A and B represent two drawers of a cabinet, and C is the cross-bar between them. D is the lock, which consists of a plate, *d*, having a flat bolt, *e*, pivoted to it at the middle,

the pivot consisting of a round hole punched in the plate *d* and a smaller square hole punched in the bolt *e*. The burrs of this hole, being turned over the edge of the round hole, form the pivot on which the bolt turns. A square-pointed key, K, is used for turning the bolt, which, being turned up in the position seen in the drawing, locks both drawers at the same time, a slot being cut in the lower edge of the upper-drawer front, and a slot also being cut in the upper edge of the lower-drawer front, to receive the bolt. A lug, *d'*, on the plate *d* allows the bolt to make only a quarter turn in either locking or unlocking.

The lock is set in a slot cut near the edge and in the central part of the cross-bar C, and is secured in place by two nails or screws, *c c*.

Having described my invention, I claim—

The hereinbefore-described lock, consisting of the plate *d*, having the bolt *e* pivoted thereto, as shown, and placed in the cross-bar C, to be turned by a key, K, for locking the drawers A and B, as specified.

R. W. WHITNEY.

Witnesses:

A. ZEHRING,
GEO. W. TIBBITTS.