

H. W. EASTMAN.

Parlor-Sleds, Baby-Walkers, &c.

No. 151,481.

Patented June 2, 1874.

FIG. II.

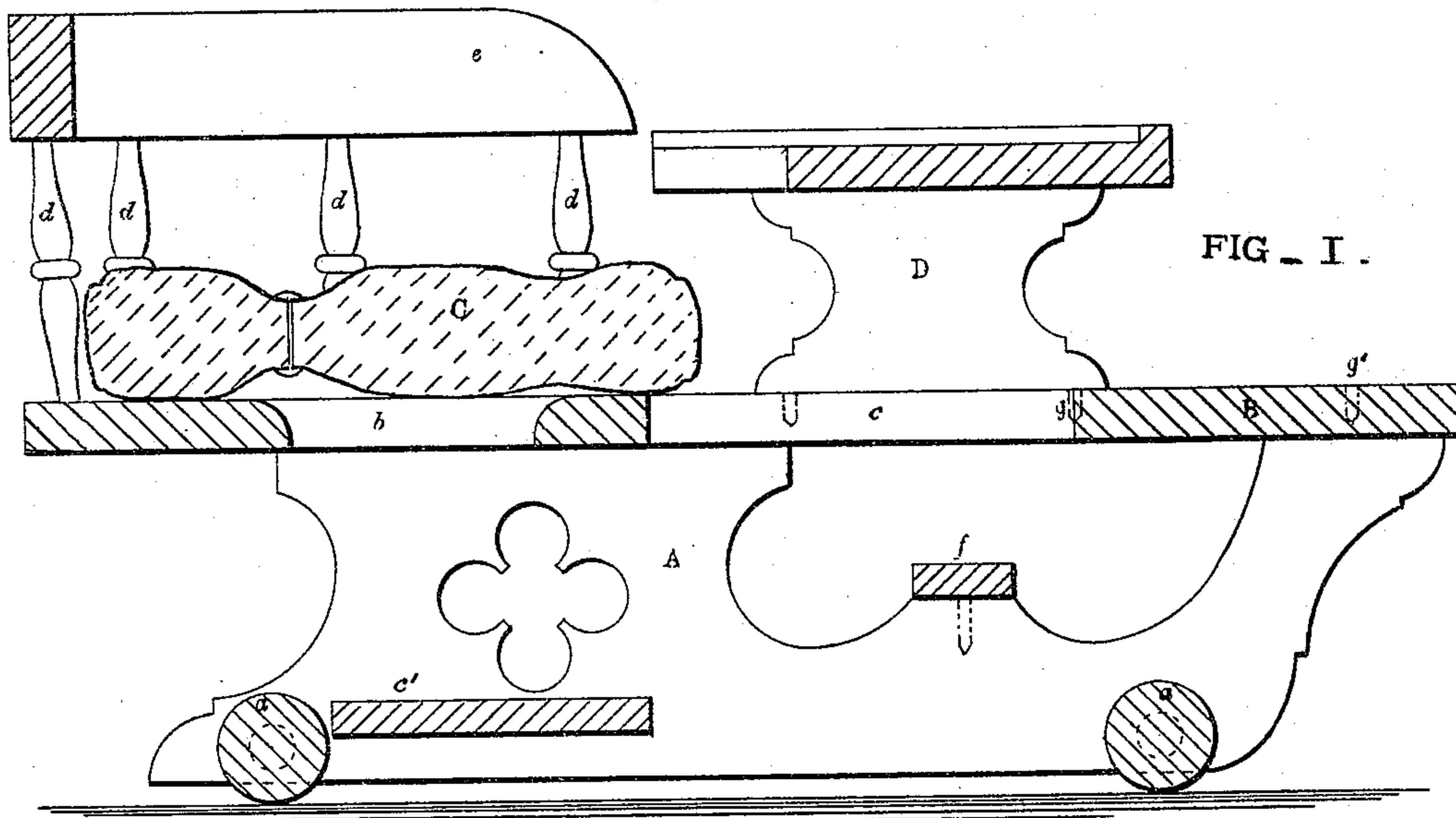
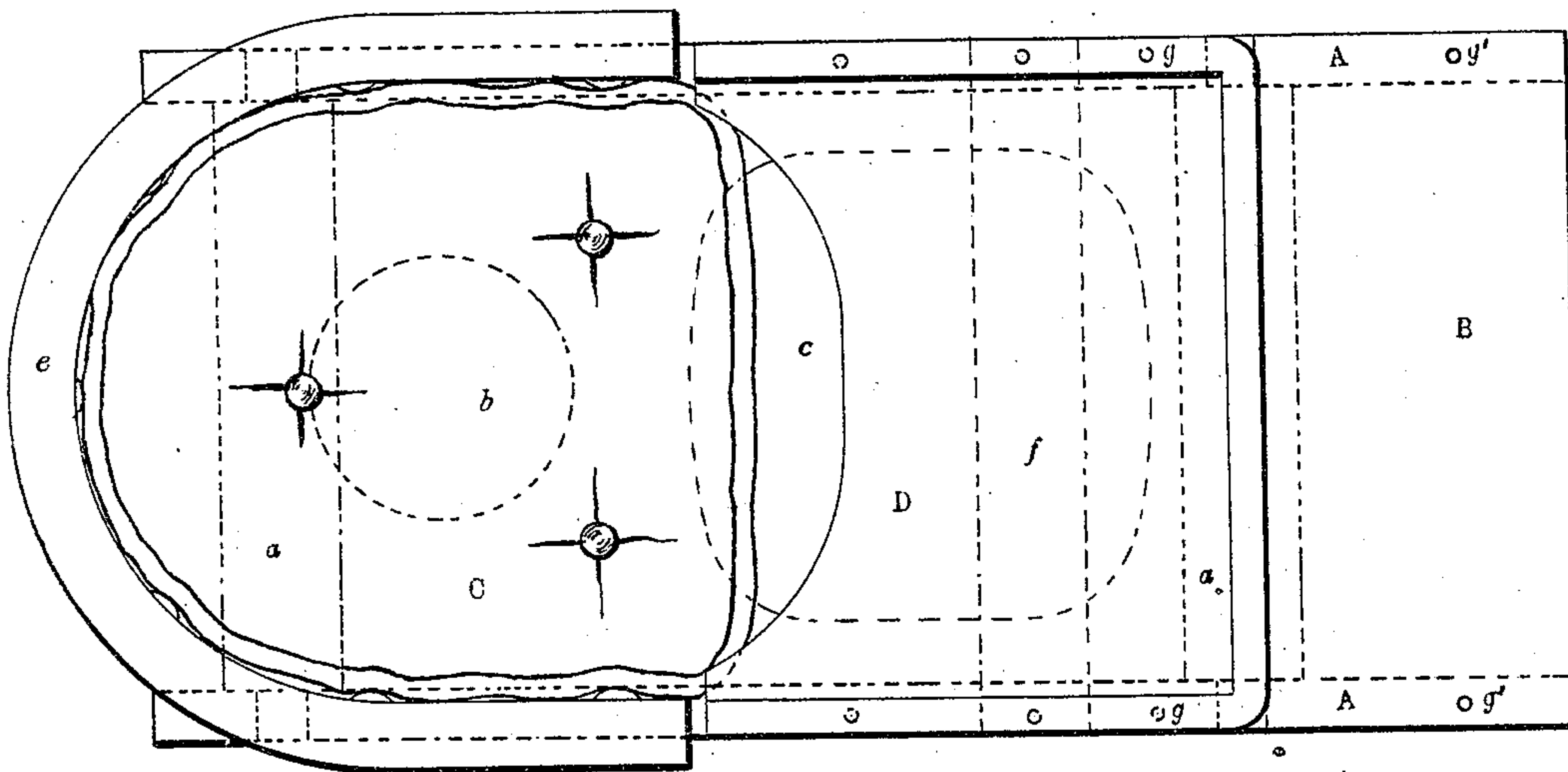

WITNESSES =

W. W. Wharton
Robert Tyson

INVENTOR =

Henry W. Eastman,
by J. H. M. J. Howard,
his Attorneys.

UNITED STATES PATENT OFFICE.

HENRY W. EASTMAN, OF BALTIMORE, MARYLAND.

IMPROVEMENT IN PARLOR-SLEDS, BABY-WALKERS, &c.

Specification forming part of Letters Patent No. **151,481**, dated June 2, 1874; application filed March 6, 1874.

To all whom it may concern:

Be it known that I, HENRY W. EASTMAN, of the city of Baltimore and State of Maryland, have invented a Combined Parlor-Sled, Baby-Walker, and Chair, of which the following is a specification; and I do hereby declare that in the same is contained a full, clear, and exact description of my said invention, reference being had to the accompanying drawing and to the letters of reference marked thereon.

My invention relates to an article of nursery furniture, having an armed seat, with central opening, resting upon sled-runners furnished with small rollers, together with an adjustable table and removable foot-board; which article of furniture can, by shifting the table to another position, and removing the foot-board, be converted into a baby-walker. The device is provided with a shelf, situated under the seat, upon which shelf a suitable chamber-pot may be placed.

In the accompanying drawing, forming a part of this specification, Figure 1 is a longitudinal section, and Fig. 2 a top view, of my invention.

Similar letters of reference indicate similar parts of the invention in both views.

A A are the runners, secured to the top board B, in which is cut the central opening *b* and the opening *c*. The shelf for the reception of the chamber-pot is shown by *c'*. The

opening *b* is covered by the cushion C, and the seat or chair made complete by the rounds *d* and back-rest and arms *e*. The sled-runners are furnished with the small rollers *a*. A removable foot-board is shown by *f* and a table by D, which can either be placed in the position shown in the drawing or moved forward, so that the front dowels *g* will fit in the holes *g'*, and the rear dowels in those shown in the drawing occupied by the front dowels. The opening *c* in the top board of the sled is thus exposed sufficiently to admit of, when the foot-board *f* is removed, the child's standing up therein, resting its arms upon the table or cushion, and using the sled as a baby-walker.

Having thus described my invention, what I claim as new, and wish to secure by Letters Patent of the United States, is—

An article of nursery furniture, consisting of a sled on rollers, having the openings *b* and *c*, chair-back, adjustable table D, shelf *c'*, and removable foot-board *f*, arranged substantially as herein set forth.

In testimony whereof I have hereto subscribed my name, in the city of Baltimore, this 5th day of March, in the year of our Lord 1874.

HENRY W. EASTMAN.

Witnesses:

WM. T. HOWARD,
JNO. S. MADDOX.