

(154.)

W. WRIGHT.

Air Supplying Attachment for Stoves.

No. 122,793.

Patented Jan. 16, 1872.

*Fig. 1.*

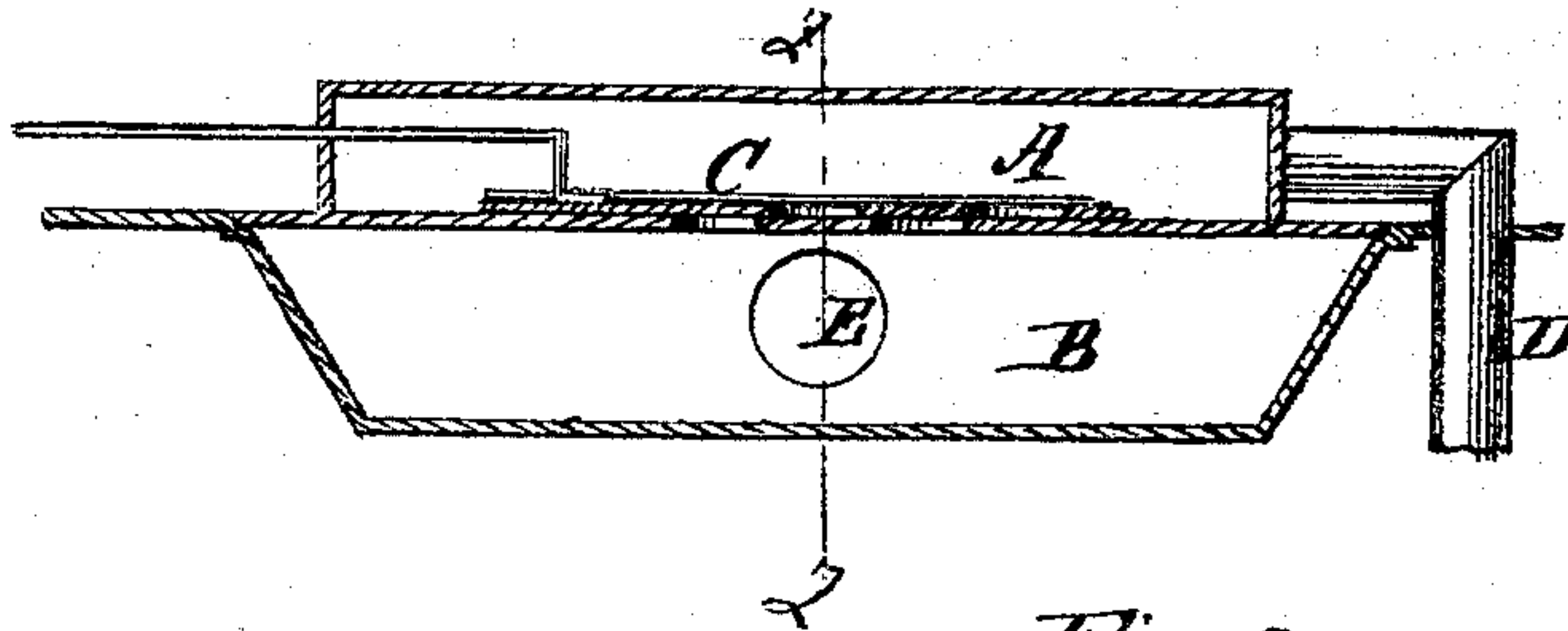

*Fig. 2.*

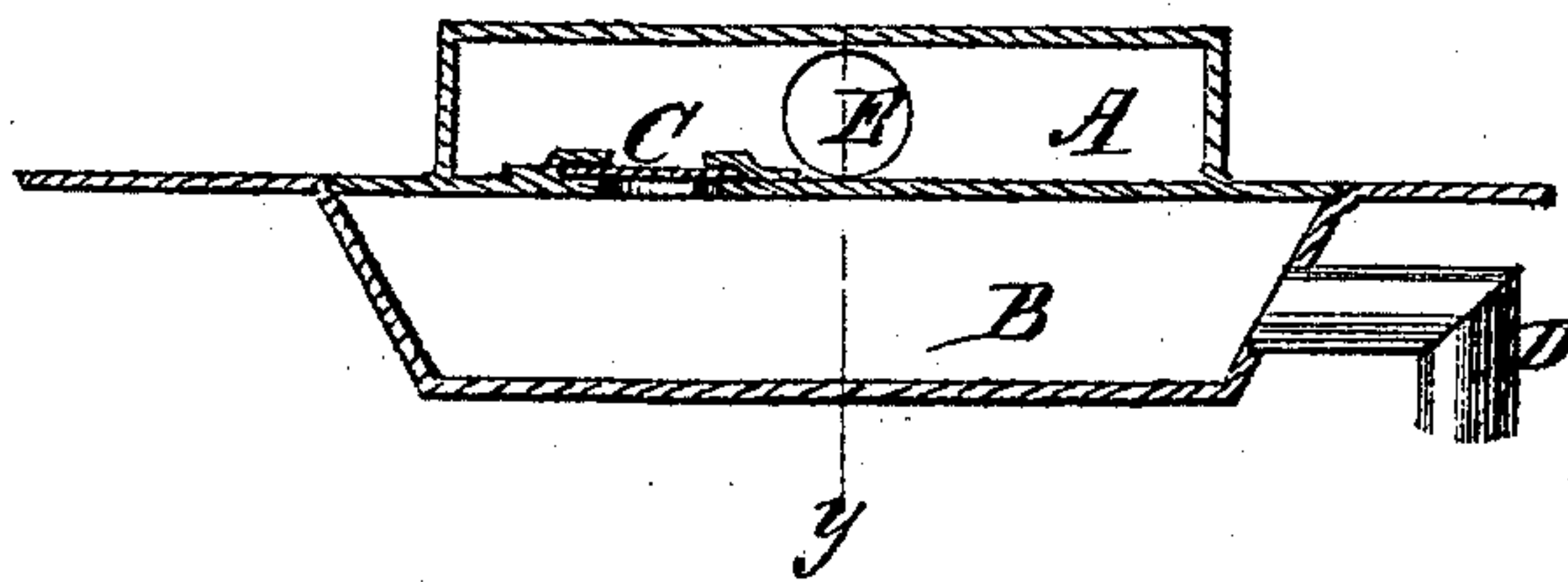

Witnesses:

*John Becker*  
*Francis McCord*

Inventor:

*W. Wright*  
PER *Munn & Co.*  
Attorneys.

## UNITED STATES PATENT OFFICE.

WESLEY WRIGHT, OF LEE'S SUMMIT, MISSOURI.

## IMPROVEMENT IN AIR-SUPPLYING ATTACHMENTS FOR STOVES.

Specification forming part of Letters Patent No. 122,793, dated January 16, 1872.

Specification of Improved Stove Attachment, invented by WESLEY WRIGHT, of Lee's Summit, in the county of Jackson and State of Missouri.

The invention will be first fully described and then clearly pointed out in claim.

Figures 1 and 2 are cross-sections of one another on the lines *y y* and *z z*.

A is an air-chamber, and B E an orificed stove-hearth, both formed of a single piece of metal, having their intermediate plate perforated and provided with damper C.

This article I propose to manufacture and sell in the market as a suitable attachment to stoves, by which the air (required to furnish oxygen) may be drawn from the outside of the

chamber, and its supply to the fire graduated according to circumstances.

It may be provided with a pipe, D, or have other provision for attaching a pipe.

I am aware that the principle of introducing a supply of oxygen to fire from the outside of the room is not new, nor do I wish to claim it; but

What I do esteem to be new, and desire to secure by Letters Patent, is—

As an article of manufacture a compound metallic hearth and air-chamber, A B C, constructed in a single piece and adapted to the use set forth.

Witnesses:

WESLEY WRIGHT.

L. D. CONNELLY,

A. C. DUNCAN.

(154)