

P. Price,
Show Case.
No. 109663. *Patented Nov. 29. 1870.*

FIG. 1.

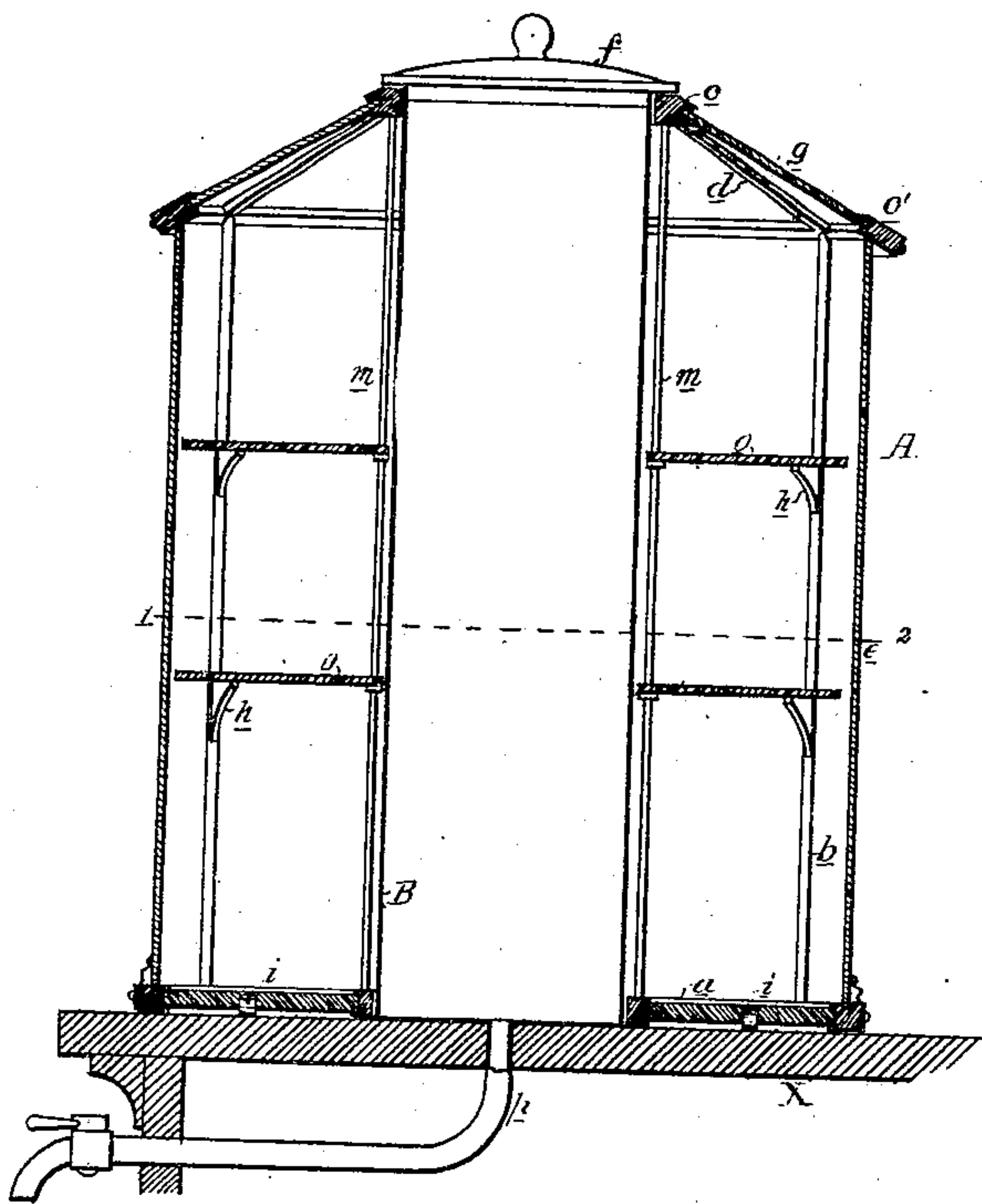

FIG. 2.

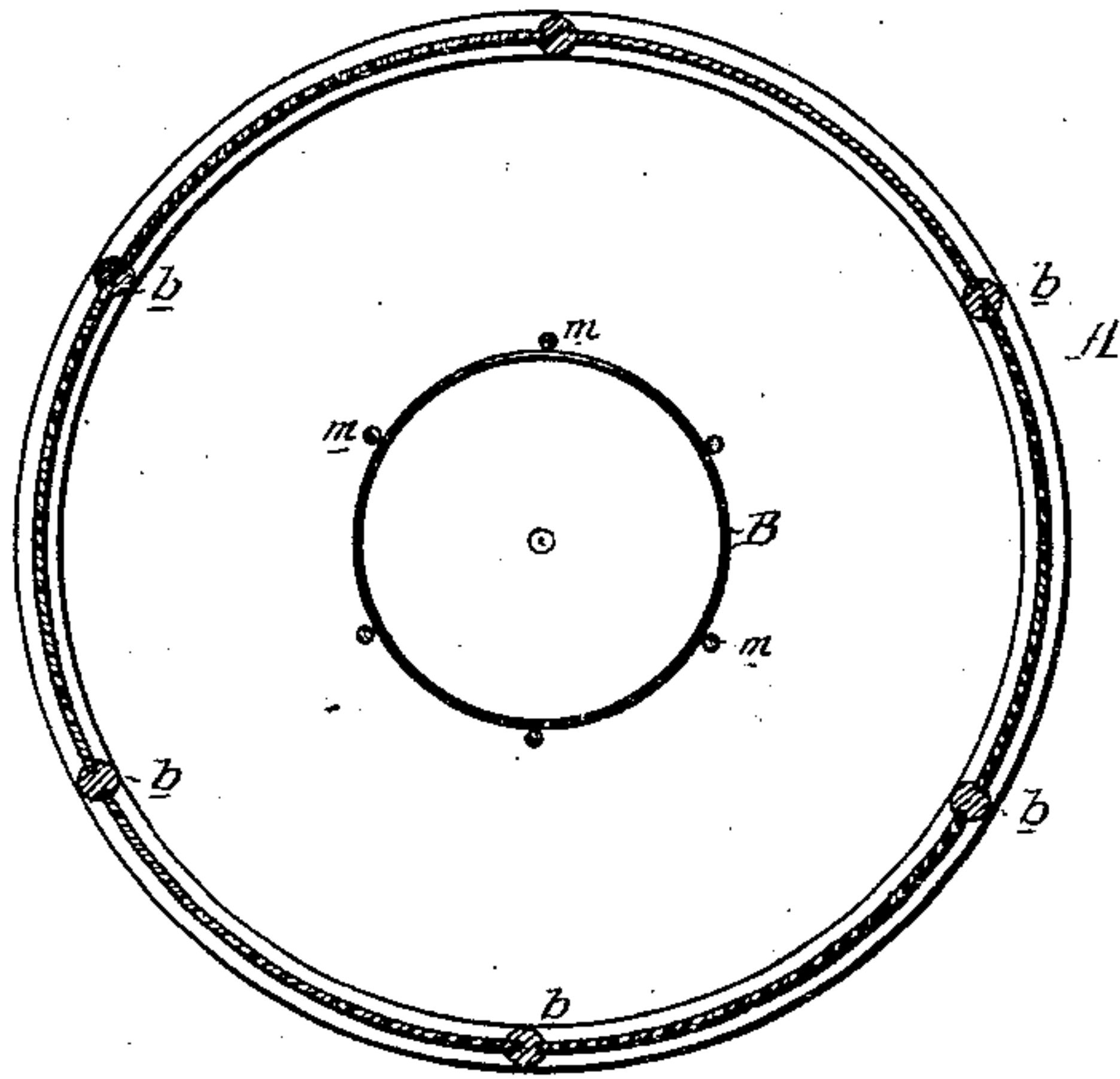
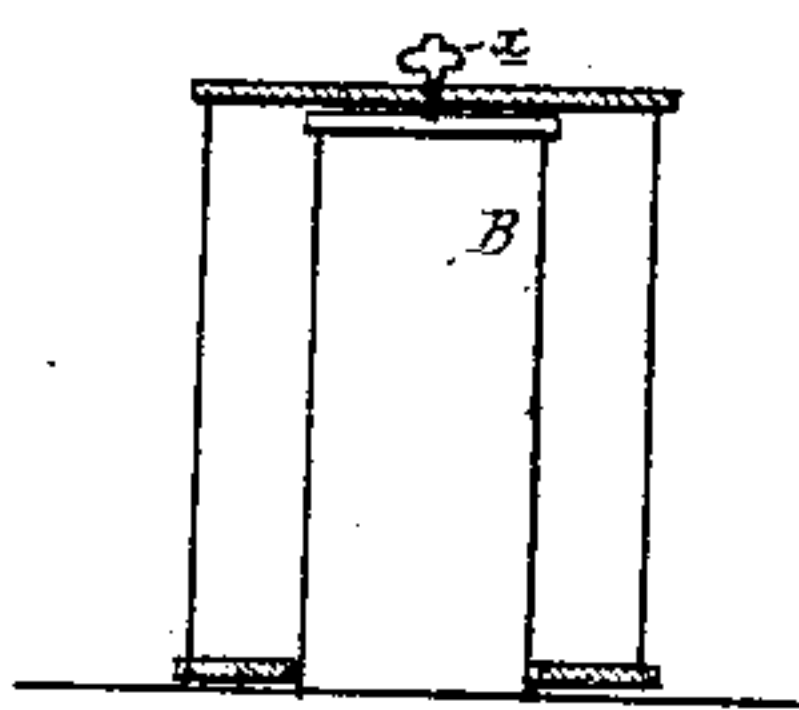

FIG. 3.



WITNESSES
Albert H. Nottio
Jeffn. Clark

Philip Price
By his attys
Hudson & Son

United States Patent Office.

PHILIP PRICE, OF WEST CHESTER, PENNSYLVANIA.

Letters Patent No. 109,663, dated November 29, 1870.

IMPROVEMENT IN SHOW-CASES.

The Schedule referred to in these Letters Patent and making part of the same.

I, PHILIP PRICE, of West Chester, county of Chester, State of Pennsylvania, have invented "Improvements in Show-Cases," of which the following is a specification.

Nature and Object of the Invention.

This invention consists in improvements in show-cases, too fully described hereafter to need preliminary explanation, whereby the case is firmly supported, a thorough exhibition of its contents effected, and the said contents when of a perishable nature are preserved for any desired length of time.

Description of the Accompanying Drawing.

Figure 1 is a vertical section of a revolving show-case with my improvement.

Figure 2, a section on the line 1 2, fig. 1.

Figure 3 a view, showing the case arranged so as to turn upon and be raised or lowered by an adjustable pivot.

General Description.

The case A consists of an annular base, *a*, to which are connected upright ribs *b*, supporting an annular top, consisting of wings *c c*, connected by inclined radial ribs *d d*.

Between the ribs *b b* are fitted curved panes of glasses *e e*, which extend from the base to the top of the case, and between the rings *c c* and ribs *d* are inserted panes of glass *g*.

The case rests on rollers *i*, so that it can be turned round a stationary cylindrical pillar B, which is secured to the base or table *x*, and, in the present instance, is hollow, formed in a vessel, B, of metal, glass, or other material, and which extends to or above the ring *c*, and is provided with a detachable cap, *f*.

Upon brackets *h* on the ribs *b*, and on lugs on vertical rods *m*, rest annular shelves *o*, which may be of glass or other material, and surround the vessel B, but are not in contact with the same, and from the lower end of the said vessel extends a pipe, *p*, which may be provided at the end with a suitable cock.

It is well known that in ordinary show-cases many articles, such as fruit, butter, meats, &c., cannot be maintained for a long time on exhibition, especially during warm weather or in heated apartments, in consequence of the perishable nature of these articles.

By my improvement the articles may be preserved for any desired length of time, and, at the same time, may be so disposed for exhibition as to afford every opportunity for thoroughly inspecting them.

The articles to be exhibited are arranged upon the

shelves *o*, and the vessel B is filled with ice or with any suitable freezing mixture which will maintain the interior of the case at such a low temperature that no deleterious change can take place in its contents.

The water resulting from the melting of the ice may be withdrawn through the pipe *p*, and the vessel may be replenished after removing the top *f*.

The case may be provided with suitable doors for the introduction and removal of the articles, or it may be made as shown, the articles being placed on the shelves before the case is placed over the vessel B.

Instead of supporting the case on rollers it may have a central pivot at the top, bearing on the top of the vessel B, and this pivot may be adjustable, so that the case may be lowered to rest upon the table, or raised so as to revolve round the central vessel B. For this purpose a pivoted screw, *x*, fig. 3, turning in the top of the case and bearing on the top of the pillar, may be used.

It will be seen that in consequence of the support afforded by the central cylinder B, the frame of the case may be made very light, and yet be strong enough to sustain the contents.

Extremely light and ornamental cases may thus be made for exhibiting jewelry and other articles, a solid pillar taking the place of the vessel B.

It will be obvious that the form of the case may be varied to any extent, that it may be stationary or may be revolved by clock-work or other motor, and that the ice-receptacle may be constructed and arranged in any manner required by the construction of the case or the character of the articles to be exhibited and preserved.

Claims.

1. A case, B, containing ice or a freezing mixture, and arranged within a case, constructed as set forth, for the exhibition of perishable articles.

2. The combination of the upright B, secured to a base, X, a show-case revolving round said upright, and an adjustable pivot, *x*, secured to said case and bearing on the upright, so that by adjusting said pivot the case may be raised from or caused to rest on the base, all as described.

In testimony whereof, I have signed my name to this specification in the presence of two subscribing witnesses.

PHILIP PRICE.

Witnesses:

G. MILES,

WM. WHITEHEAD.