

W. SCARLETT.

STOVE.

No. 101,519.

Patented Apr. 5, 1870.

Fig. 1.

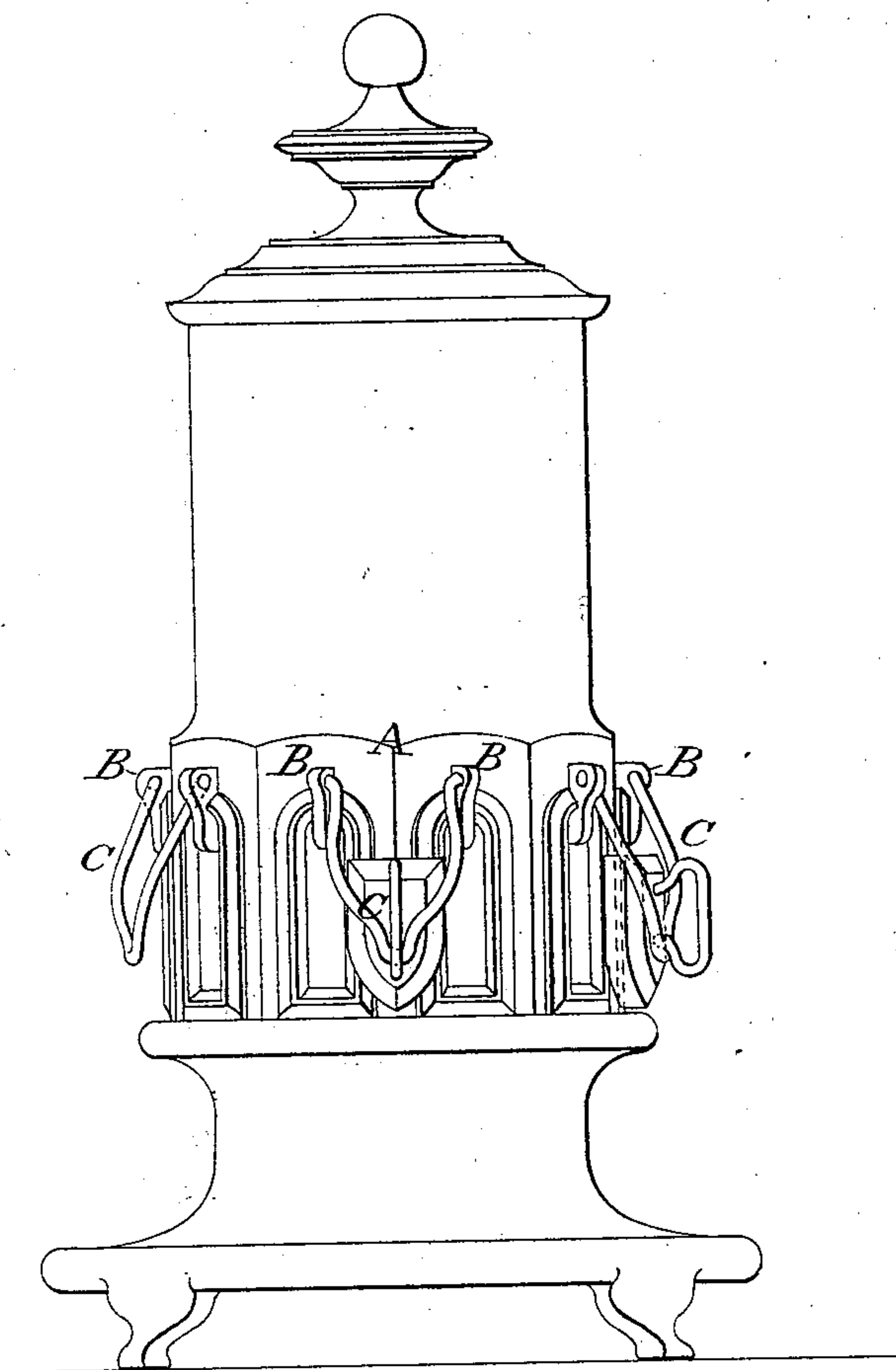
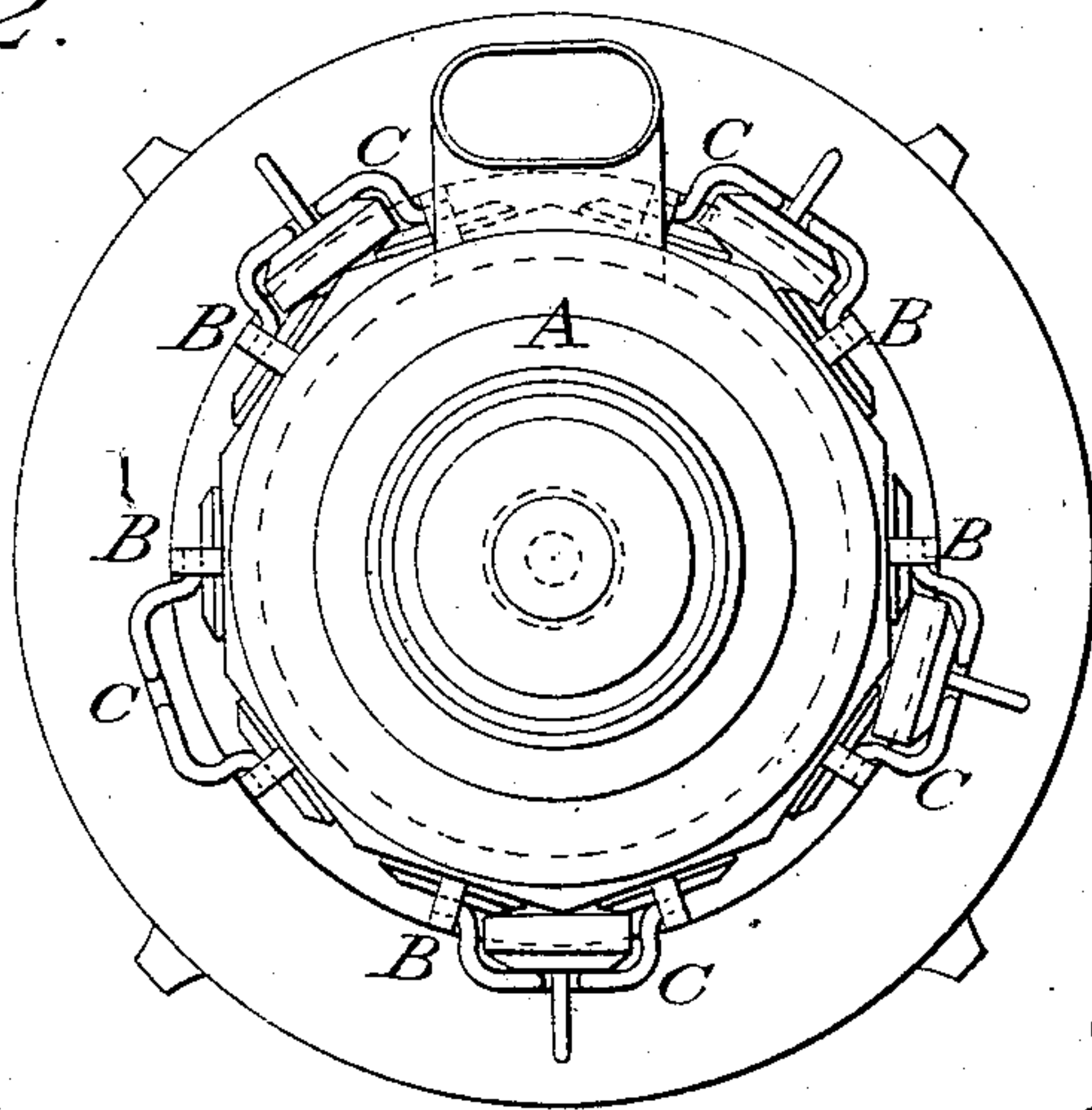

Fig. 2.



Witnesses:

H. E. Price

W. A. Kelly

Inventor.

Wm. Scarlett

by his attorney
J. D. Sells

United States Patent Office.

WILLIAM SCARLETT, OF AURORA, ILLINOIS.

Letters Patent No. 101,519, dated April 5, 1870.

IMPROVEMENT IN SAD-IRON HEATERS.

The Schedule referred to in these Letters Patent and making part of the same.

To all whom it may concern:

Be it known that I, WILLIAM SCARLETT, of Aurora, in the county of Kane and State of Illinois, have invented certain new and useful Improvements in Stoves; and I do hereby declare that the following is a full and exact description thereof.

My invention provides a cheap and convenient means for heating flat-irons.

I take any flat-faced or other form of stove having sides either perpendicular or inclined, and cast lugs or ears thereon, or attach suitable ears by riveting or other means, and in these fit swing bails, which may be analogous in their material, and in their mode of turning on these ears, to the bails of ordinary kettles, but so formed as to support the iron in a proper position while hung therein, and to be easily raised or separated from the stove to a proper extent by the insertion of the point or other part of the flat-iron, when it is desired to place the flat-iron therein.

The iron, while suspended in this bail or strap, is held with its face in contact with the side of the stove, and by supplying a number of these bails, arranged around the stove, I am able to keep a supply of heated irons ready for continuous operation.

The accompanying drawings form a part of this specification, and represent the form in which I prefer to carry out my invention.

Figure 1 is a side elevation, and

Figure 2 is a plan view.

Similar letters of reference indicate like parts in both the figures.

Referring to the drawings—

A is a stove of an ordinary pattern adapted for use in parlors, sitting-rooms, and for general heating purposes.

B B are ears, cast, riveted, or otherwise fixed on its sides in the positions represented; and

C C are my peculiar bails, crooked as represented, and turning freely at their junctions with the ears B.

The flat-irons hang therein in the position represented. When one is desired for use, it is lifted up parallel to the surface of the stove, sufficiently to clear it from the bail, drawing the bail outward a little, if necessary, to facilitate its removal. After its use it is readily returned, as will be obvious.

My ears B and bails C form but a very slight addition to the weight or cost of the stove, and, when tastefully made, are not offensive in appearance. The bails C may be cast, if preferred, and the ears B, if desired, may be made open at the top or in the form of hooks, to allow a ready disengagement of the bails, when it is for any reason desired to unhang or exchange them.

I claim the stove A, having swinging bails C arranged on the sides thereof, and adapted to receive and support flat-irons, in the manner and for the purposes herein set forth.

In testimony whereof I have hereunto set my name in presence of two subscribing witnesses.

WILLIAM SCARLETT.

Witnesses:

WM. SHEPARDSON,
G. O. FISH.