

E. A. Goodes.
Table and Cradle.

N^o 95,791.

Patented Oct. 12, 1869.

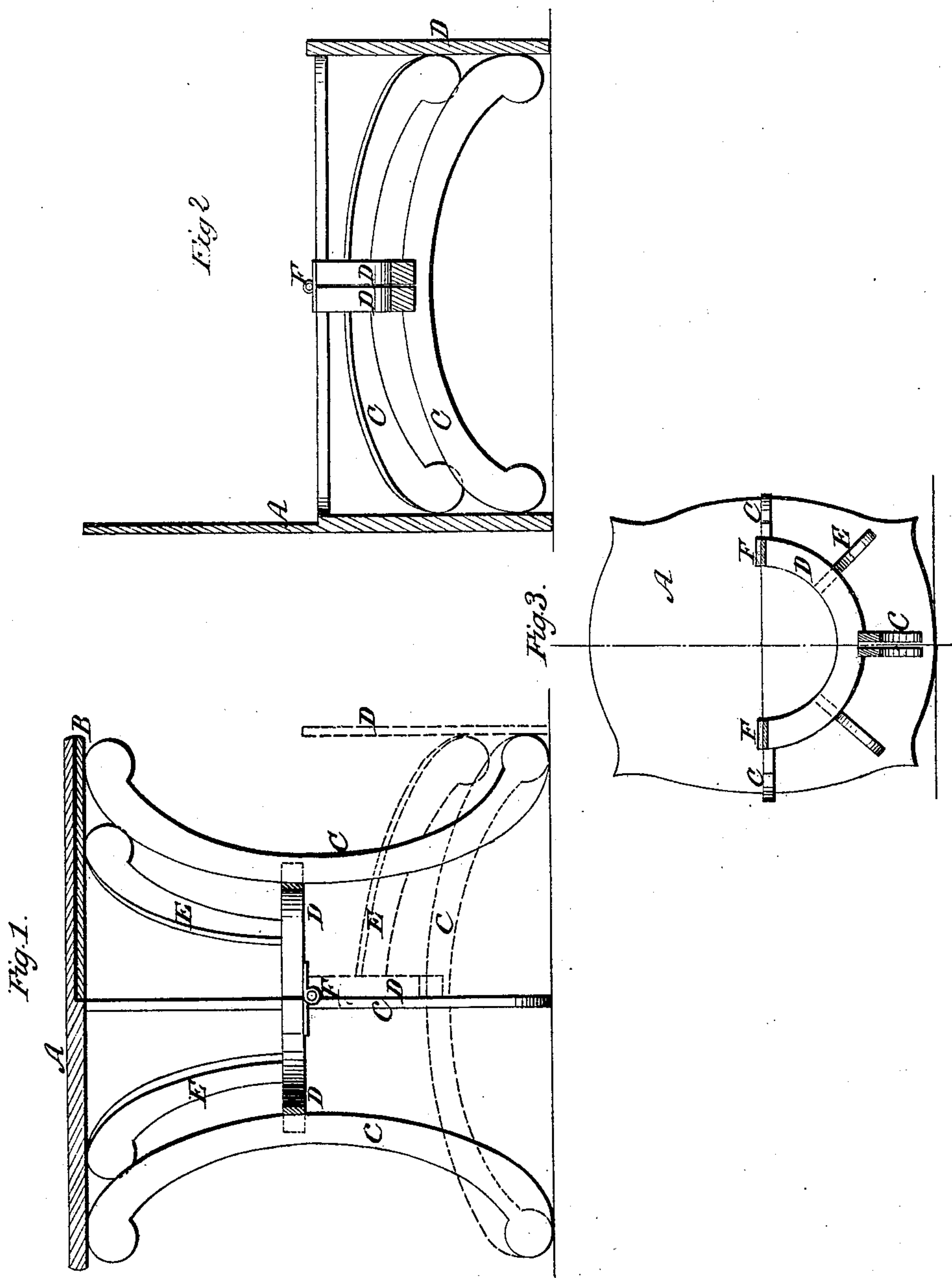

Witnesses
Alex. F. Roberts.
Frank Blockley.

Inventor.
E. A. Goodes.
per Munn & Co.
attys.

United States Patent Office.

E. A. GOODES, OF PHILADELPHIA, PENNSYLVANIA, ASSIGNOR TO THE PHILADELPHIA PATENT AND NOVELTY COMPANY, OF SAME PLACE.

Letters Patent No. 95,791, dated October 12, 1869.

IMPROVED TABLE AND CRADLE COMBINED.

The Schedule referred to in these Letters Patent and making part of the same.

To all whom it may concern :

Be it known that I, E. A. GOODES, of Philadelphia, Philadelphia county, and State of Pennsylvania, have invented a new and improved Combined Table and Cradle; and I do hereby declare that the following is a full, clear, and exact description thereof, which will enable others skilled in the art to make and use the same, reference being had to the accompanying drawing, forming part of this specification.

The object of this invention is to provide a work-table and cradle in one article of furniture, capable of ready adjustment from one condition to the other.

The invention consists of a circular or other-formed table-top, the under half of one side of which is detachable, a set of semi-elliptical legs, and a circular brace connected to the legs at the centre, made in two parts, and hinged together, all so arranged as to be readily adjusted to the conditions of either a table or cradle, as hereinafter specified.

Figure 1 represents a sectional elevation of my improved device, when arranged for a table;

Figure 2 represents a sectional elevation, when arranged for a cradle; and

Figure 3 represents a transverse section, when arranged for a cradle.

Similar letters of reference indicate corresponding parts.

The top A, which may be either circular or any other form best adapted for the rockers of a cradle when separated and set on the edge, is made with one under side B, of one-half detachable from the other part, and the one leg of this side permanently attached

to it, while the other legs are attached to the other part.

These legs C are semi-elliptical in shape, and the convex sides are placed inward.

D is a circular strengthening-rib or brace connected to the convex sides of the legs, at the centre lengthwise, and made in two parts, hinged together.

E E are short convexed braces, connected to the table-top and the rim D.

By this arrangement, the part B of the table and its leg may be turned on the hinges F of the rim D, so as to fold down into the position represented in fig. 2, with the edges of the two parts A B of the top resting on the floor forming the ends of a cradle, whose bottom and side rails are composed of the legs C, supported in the centre by the rim D, making an ornamental and useful child's cradle.

It may be also arranged with the part A in a vertical position, and the part B turned down in the position represented in red in fig. 2, constituting a sewing-table and child's playing-chair.

Having thus described my invention,

What I claim as new, and desire to secure by Letters Patent, is—

The combination and arrangement of the divided table-top A B, semi-elliptical legs C, and circular brace or support D, made in two parts, and hinged together, substantially as specified.

E. A. GOODES.

Witnesses:

ENOCH TAYLOR,
CHARLES H. WEISS.